Sewanee NEWS

Vol. XXV, No. 1 February, 1959

BIGELOW AND BELLS

The Vice-Chancellor's Page . . . .

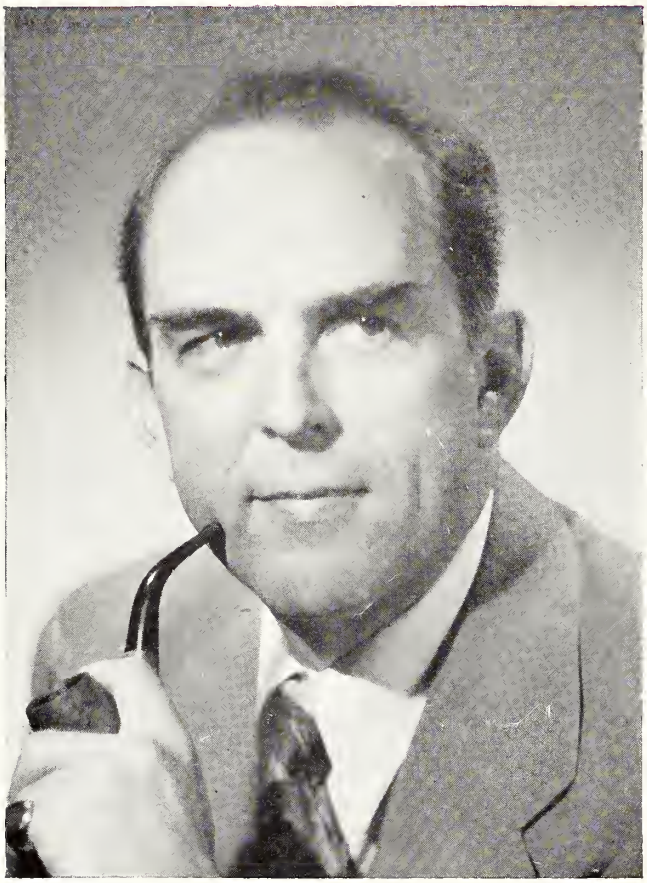

Our building program at Sewanee is rapidly drawing to a climax—not, I trust, to a halt, but definitely to a climax. With the complete renovation of Walsh Hall to what will now become Walsh-Ellett Hall, and with the final completion of All Saints' Chapel after half a century, we shall have a central quadrangle which would grace any university, and for which we should all be profoundly thankful.

During literally all of my life, I and many others have looked at our unfinished Chapel and dreamed of what it could and should be. Now that it is actually rising to its full height and perfection before our eyes, it is impossible to describe the feelings which it invokes. And Walsh-Ellett, which externally will still look almost exactly as old Walsh did, except for an extra cloister and some turrets which provide outside access to the classrooms and offices of the second floor, will be so completely transformed internally that we can take anyone into it gladly, without any of our former misgivings or apologies for its quaint delapidation. It will be as new and as strong and as convenient as the best of modern buildings, but it will still be the same familiar landmark on the campus.

We still need more classrooms, offices, laboratories, a completely new library, and one more dormitory, before we can get rid of several "temporary" buildings; but we are rapidly approaching our goal. Only three or four more stone buildings are required to give Sewanee as fine physical facilities as those of any institution of our size anywhere; and when we remember how many we have been given in the last few years, we cannot fail to feel that the goal is near at hand.

I feel a deep personal gratitude to all of the alumni, friends, churchmen, and foundations that are making all of this possible; and I believe that this institution is at last going to have all that its founders thought it was to have had a century ago, and all that its intellectual and spiritual tradition so richly deserves.

Edward McCrady

Carillon Concerts Scheduled

Dedication Set For April 12

Sewanee's impressive fifty-six bells (total weight: twenty-three tons), now housed in 134-foot Shapard Tower, are fast becoming the musical instrument a carillon is meant to be.

Among the first to play it in formal concert will be Arthur Lynds Bigelow, famed carillon designer, and Staf Nees, the world's foremost living bellmaster.

The dedication concert Sunday, April 12, will be given by designer Bigelow himself, bellmaster and member of the engineering faculty at Princeton University, who recently completed Sewanee's keyboard installation. (In an impromptu concert, to everyone's delight, the first tune to ring from the bells was "Dixie.")

During Commencement Week on Thursday, June 4, Staf Nees of Mechlin, Belgium, world's outstanding contemporary bellmaster, will appear in concert during his special U. S. tour that is being partially subsidized by the Belgian government.

Nees is carillonneur at St. Rombaut's Cathedral and director of the famous carillon school in Mechlin, carillon center for several centuries. He is successor to Jef Denyn, considered the most famous carillonneur of all time.

Sewanee's $65,000 set of bells, considered by designer Bigelow to be one of the finest in the world, is the gift of alumnus and Regent W. Dudley Gale of Nashville, as a memorial to his great grandfather, Bishop Leonidas Polk of Louisiana, a principal University founder.

Several years ago he and Bigelow made their acquaintance when the latter helped install the carillon at Christ Church, Nashville.

Interested in bells since his New England childhood, Bigelow, during what was to be a year of study and travel in Europe, found himself attending the Carillon School in Mechlin and staying in Belgium for a number of years as bellmaster of the town of Louvain, an appointment he still holds. He has designed carillons for the Taft Memorial in Washington, the Washington Memorial at Valley Forge, and for several schools and churches in the country.

Foundry for the Sewanee bells was Les Fils de Georges Paccard in High Savoie, near the French-Italian border at Annecy, France. It was there Bigelow spent several weeks during the summer of 1957 testing the bells with tuning forks. The foundry was too small to set up the carillon for playing, so the bells were moved by raft to the Isle of Swans on a nearby lake. Here, with the Alps in the background, the lake dotted with small boats, and with people gathered on the mainland coast, Bigelow gave "testing" concerts all during August. This gives real meaning to the inscription on one of the bells—"From the Mountains of Savoie to the Mountains of Tennessee, I sing Sol." It is the test recording made in France that provides some of the musical background for the new Sewanee movie.

The largest bell, the bourdon, weighs nearly four tons and the smallest weighs less than a pound. The bourdon's inscription reads: "To Polk and to Sewanee, my Alma Mater, this carillon is dedicated." An electric motor eliminates bell-pulling by rope, and the motor swings the bourdon. This massive bell will also strike the hour for Breslin Tower's clock. Clock enthusiast and craftsman Frederick R. Whitesell, who is also professor of German, will supervise this operation.

The bells are made of bronze, the larger ones being seventy-eight percent copper and twenty-two percent tin. To give the small, high bells more "ring," a greater percentage of tin was used.

The keys on the double-row keyboard resemble broom handles. The bottom row corresponds to the white keys of the piano, the top to the black keys. The four-story belfry begins with the bourdon on the bottom, then the seven other bass bells, then the keyboard, and on top the medium and high bells. At the keyboard the bellmaster is in the midst of his bells, a location of prime importance, according to Bigelow. Connections between keys and appropriate bells must be kept within twelve to fifteen feet "for the sake of controllability," he explains.

Practicing can be done in private. The practice keyboard in the Music Studio is connected to small steel bars, with each bar carefully tuned to its corresponding bell.

"No one will ever know how much the bells will be appreciated until traditional University life goes on century after century," Bigelow points out, with "percussion's most beautiful voice" ringing out over the countryside. Beginning with the class of 1963, every future alumnus will remember Sewanee when he hears a carillon.

Rhodes Scholars—Two for Sewanee

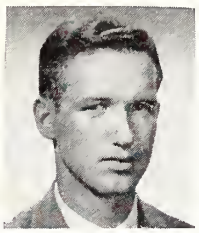

CANFILL

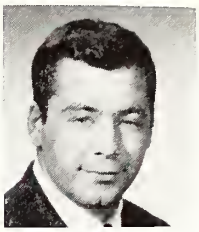

DUNLAP

Sewanee made another record, this time scholastically, before the year 1958 closed. For the first time in its history—and a noteworthy way to begin its second century—it had two Rhodes Scholars named in the same year.

The thirty-two winners throughout the nation were from nineteen colleges and universities. Leading winners were the U. S. Military Academy and Harvard University with five, and Princeton with three. Joining Sewanee with two were Amherst (Massachusetts) College and Occidental College, Los Angeles.

Other Southern schools with one Rhodes Scholar each were Hampden-Sydney (Virginia) and Tulane University.

Sewanee's winners, who will have two years of study at Oxford University and who bring the grand total of the University's Rhodes Scholars to fourteen, are: J. Daryl Canfill of Metairie, Louisiana, and B. Bernard Dunlap, Jr., of Columbia, South Carolina. Canfill was a Gulf District winner and Dunlap an Atlanta District winner.

Both are Baker Scholars, members of Phi Beta Kappa, Omicron Delta Kappa and Blue Key, dormitory proctors, and English majors. Canfill is president of the Pan-Hellenic Council, a past officer of Alpha Tau Omega fraternity, and business manager of the Sewanee *Purple*. Dunlap has been president of the Order of Gownsmen and of Kappa Alpha fraternity, editor of the *Mountain Goat*, and a varsity football player.

Vice-Chancellor McCrady was chairman of the Tennessee Rhodes Scholarship Selection Committee that met in Sewanee in December a few days prior to the district meetings. Tennessee's representative on the Atlanta District committee is Prof. Arthur B. Dugan, head of Sewanee's political science department and former Rhodes Scholar from Mississippi. South Carolina's representative is 1926 graduate and Rhodes Scholar Edgar Elliott Beaty of Charleston.

Sewanee News

Successor to the Sewanee Alumni News

THE SEWANEE NEWS, issued quarterly by the Associated Alumni of THE UNIVERSITY OF THE SOUTH, at Sewanee, Tennessee. Entered as second-class matter Feb. 25, 1934, at the postoffice at Sewanee, Tenn., under the Act of March 3, 1879.

FEBRUARY, 1959

VOLUME XXV No. 1

MEMBER AMERICAN ALUMNI COUNCIL

ARTHUR BEN CHITTY, '35 ..... *Editor*

BARBARA ANN TINNES .... *Issue Editor*
EDITH WHITESELL, WARREN JOHNSON
Assistants

Associated Alumni Officers

J. C. BROWN BURCH, '21 .... *President*

Vice-Presidents

DR. ANDREW B. SMALL, '27
Church Support
BISHOP GIRAULT JONES, '28 .. *St. Luke's*
WILLIAM M. CRAVENS, '29 ..*Capital Gifts*
E. RAGLAND DOBBINS, '35 .... *Regions*
JOHN M. EZZELL, '31 ..... *Bequests*
BERKELEY GRIMBALL, '43 .. *Admissions*
JAMES G. CATE, JR., '47 ..... *Classes*
FRED F. PREAUS, A'56 ..... *S. M. A.*
DR. WALTER M. HART, '37 .. *Rec. Secty.*
DUVAL G. CRAVENS, JR., '29 .. *Treasurer*
ARTHUR BEN CHITTY, '35..*Exec. Director*

Church Support Up Again

Church support of Sewanee for operating purposes came to $176,328 for 1958. This represented a gain of nearly $5,000 over 1957 and equaled the interest on over $4,000,000 of endowment. The University of the South continues to be the best supported educational enterprise in the history of the Episcopal Church in America.

Tennessee again led the twenty-one owning dioceses with $25,259—$1.14 per communicant—a slight drop from its all-time record of $26,127 ($1.22) in 1957. Again Atlanta placed second with $.90 per communicant. On the other hand South Florida took second place (as it also did last year) in total amount contributed, with $22,774.

The surprise of the tabulation came from the brand-new diocese of Northwest Texas (raised from the status of missionary district last fall), which came to third place with a gift of $.82 per communicant. Other leaders in this category: Alabama and Arkansas in fourth place with $.76 each; Florida $.64; Kentucky $.63; Louisiana $.61; Georgia $.55; and South Florida $.54.

Over half the dollar total came from the top five dioceses: Tennessee and South Florida (see above); Atlanta $14,945; Louisiana $14,628; and Alabama $12,756. A report on diocesan gifts to All Saints' Chapel will be made in the next issue.

Liberal Arts and Medicine Mix

Fourteen Sewanee seniors have been accepted by medical schools, according to Dr. H. Malcolm Owen, head of the University's biology department. Both because this constitutes 15 percent of the graduating class and because Sewanee has no "pre-med course," this news item is a matter of interest.

In recent years it has been the fashion for undergraduate colleges to lure future doctors with a so-called "pre-med" curriculum. This included courses designed to make medical school easier. Courses were especially tailored to lay groundwork for the stiff grind of anatomy, advanced physiology, and so on. Unfortunately, these undergraduate courses were usually substituted for literature, history, philosophy, and other liberal arts "core" curriculum. The result was that the "pre-med" graduate could go to medical school and locate a muscle but he couldn't write a grammatical paragraph about it.

The University of the South has continued to offer majors in chemistry and biology and its graduates have continued without fanfare to be admitted to the best medical schools. Now, in 1959, medical school deans are singing praises of the liberal arts man and in highly competitive admissions situations are giving him the preference over the "pre-med." The latter, they point out, is likely to lead his class the first couple of years, but in the long haul is outdistanced by the more broadly educated graduate. When pressed even further they will confess that backgrounds of philosophy and religion are highly useful to the doctor when the life of a patient is at stake.

The fourteen seniors and the schools they will enter next fall are Norman E. McSwain, Jr., and Battle S. Searcy, III, (entering Alabama); Charles M. Upchurch (Bowman-Gray); William R. Hutchinson, IV, and James S. Mayson (Duke); Charles B. Romaine, Jr., and Dion Smith (Emory); Everett McCormick (Florida); Donald B. Sanders (Harvard); T. John Gribble (Stanford); Andrew G. Finlay, Jr., and Howard H. Russell, Jr., (Tulane); Z. Andrew Coles, Jr., (Vanderbilt); and Robert Adams (Tennessee).

If I Can Do You Any Good—

There are types of paper which can last over a thousand years, he was saying. I marveled at the breadth of his knowledge on a fairly obscure subject. He showed me Japanese paper, from a large batch of samples he had collected. I had heard him play the organ with impressive mastery and I knew that on a bassoon he was a star performer in the woodwind section of the Birmingham Symphony. This was only because they were short on bassoons. Actually he preferred the trumpet.

His list of accomplishments in the fields of chemistry and metallurgy was astounding. He probably knew more about cast iron pipes and what happens to them in the ground than anyone else in the world.

James Tucker MacKenzie was a great man on whom greatness sat lightly. He was not weighed down by it. His free-ranging mind was characterized equally by detailed knowledge and by broad perspective. When death came to him on November 17, 1958, the career of one of Sewanee's most loyal alumni was closed.

As far back as the alumni records go, he was a faithful contributor. Within a few days after his death came a check for $3,000 from an insurance policy with a note that this was to be applied to the organ fund in All Saints' Chapel. Typical of his attitude was a note scrawled in 1946 across a request that he undertake an especially time-consuming job for Sewanee. "I hate to take on any more right now," he wrote, "but if you really think I can do you any good, I'd feel compelled to accept."

SAE Plan Helps Sewanee Too

Under the stewardship of Harding Woodall, '17, the SAEs have launched a campaign for funds to renovate and extend their chapter house. The plans call for an outlay of some $35,000.

SAE Sewanee Corporation has been organized under Tennessee law to hold the chapter's ground lease from the University and to contract for the building project. To supply the equity capital for the corporation, the alumni are being asked to contribute five dollars for each year out of Sewanee. Close to 100 have responded to this appeal with gifts and pledges in excess of $12,000.

Another phase of the campaign is an appeal to the SAE alumni for gifts to the endowment of the University. To the extent that an alumnus makes such a gift *under this solicitation*—which gift the treasurer of the University credits to Fraternity Loan Endowment Fund—the University will invest a like amount in notes of SAE Sewanee Corporation.

This procedure for helping the chapter is available to all the fraternities at Sewanee. The appeal on the part of the SAEs has resulted in gifts to the University's endowment fund of over six thousand dollars.

A busy Quadrangle as seen from the new Chapel roof.

On the Mountain

The Land and the Air

The Air Force ROTC Unit under the direction of Lt. Col. Joseph H. Powell began its voluntary flight training program for advanced cadets in late November. Designed to familiarize the potential officer with aircraft and flying prior to his getting his Air Force wings, and also to screen out those unable to get them, the program offers an additional five hours of ground school (all cadets get thirty hours) and thirty-six hours of actual flight training. Upon satisfactory completion of the course the student receives his private pilot's license and becomes eligible for a Category I (pilot) commission upon graduation and then goes into pilot training. The program is being carried out by Air Force officers and the Norris Flying Service, Chattanooga, and its Piper Tri-Pacers. Three cadets are now ready to solo. Sewanee's own Jackson-Myers airfield provides the "classroom."

* * * *

Mardi Gras in New Orleans once again found the University-Air Force ROTC Band and Elite Flight on hand to lead the Rex Parade. The band began these annual visitations in 1953.

* * * *

Bishop Frank A. Juhan, '11, director of development, was given authorization at the November regents' meeting to proceed promptly with the addition of another six-room unit for Sewanee Inn, thus providing additional accommodations for guests. Present guest capacity is seventy-two and the new unit will increase it to nearly 100.

* * * *

Bishop Juhan reports that a substantial gift has been made toward a new house for the University chaplain to be built this summer.

* * * *

The Sewanee Forest Service Research Center, directed by Arnold L. Mignery, now has an advisory committee of twelve conservation leaders and foresters. The group's first meeting was held at Sewanee Inn on November 25, and hereafter it will meet twice a year to review the existing research program and to advise regarding future needs. Sixteen studies are now under way in cooperation with the University's forestry and biology departments, the Hiwassee Land Company, the Walker Lumber Company, and the TVA Department of Forestry Relations.

* * * *

The National Lumber Manufacturers Association has produced a booklet, "Opportunities Unlimited," describing careers and study programs for the forest products industries. The University of the South is listed in the general forestry study category.

* * * *

The Kentucky-Tennessee Section of the American Foresters will hold its spring meeting and field trip at Sewanee June 28-30. About 150 members will attend.

Shapard Tower reaches its 134 feet toward the sky as All Saints' Chapel nears completion.

Departments

The lead essay in the winter issue of the *Sewanee Review* is by Dr. Robert W. Jordan, a member of Sewanee's philosophy department from 1950-55 and now head of the department at the University of New Hampshire. Essay title: "Poetry and Philosophy—Two Modes of Revelation." The same issue also carries a review of Learned Hand's book, *Bill of Rights*, by Dr. Robert S. Lancaster, '34, dean of the College, and a review of books on the composer Schubert by *Review* editor Dr. Monroe K. Spears.

* * * *

The Centennial Symposia talks on Christian Civilization by leading educators in the fields of the humanities and the sciences are attracting international attention. The talks were printed in the summer issue of the *Sewanee Review*, where they came to the attention of the U. S. Information Agency. Some of the articles were requested by offices in New Delhi and Saigon (for Vietnamese translations), and the Agency has asked and been granted permission to republish the talks in English and translation for a number of Information Service offices outside the U. S. and Canada.

* * * *

A $3,300 grant from the Frederick G. Cottrell fund of the Research Corporation, New York City, has been received by the chemistry department. The grant is in support of a research project submitted by Dr. W. B. Guenther, assistant professor of chemistry who joined the Sewanee faculty in 1956. The money has been used to buy an ultraviolet and visible light spectrophotometer, an instrument for examining the composition and behavior of solutions.

* * * *

Dr. David B. Camp, head of the chemistry department, read a paper at the meeting of the Society of Experimental Biology and Medicine at the Bowman Gray School of Medicine, Winston-Salem, North Carolina, in November. Title: "The Use of Triphenylmethane Dyes as Gamma Ray Dosimeters."

* * * *

The *Sewanee Item*, a small newspaper-style publication for prospective students and high schools, and put out by the Admissions Office, made its first appearance in January. Its news covers curriculum and student activities. Admissions director Ben F. Cameron, '42, hopes it will become a regular periodical, coming out about three times a year.

* * * *

The Rt. Rev. John E. Hines, '30, bishop of Texas, conducted the School of Theology's Ash Wednesday Quiet Day service February 11 at the DuBose Conference Center, Monteagle. The next day the Rev. E. Dargan Butt, '26, of Seabury-Western Theological Seminary, discussed town and country work. Other recent seminary speakers have been the Ven. Eustace H. Wade, archdeacon of Durban City, South Africa, Bishop Theodore N. Barth, H'48, of Tennessee, the Rev. Tracy H. Lamar, '42, of St. John's Church, Knoxville, and the Rev. Rowland J. Cox of the Overseas Department of the National Council.

* * * *

A German club concerned with German has been formed on the campus and is officially named *Der Deutsche Verein*. In addition to studying language and German culture, club meetings feature German foods, steins of beer, and illustrated talks about Germany. The campus also has Spanish and French clubs.

Summe

Graduate School

"The New Testament and the Dead Sea Scrolls" will be among courses offered at the five-week Graduate School of Theology from July 22—August 26. The new study, that will go into the recent discoveries in the Judean desert and their bearing on the study of Christian origins, will be taught by the Rev. Dr. Peter Pierson Parker, professor of New Testament Literature and Interpretation at the General Theological Seminary, New York City.

The Graduate School, offering post-ordination study leading to the master of sacred theology degree, is directed by the Rev. Dr. Massey H. Shepherd, Jr., professor of liturgics at The Church Divinity School of the Pacific, Berkeley, California. Dr. Shepherd will teach a church history course on the Eastern liturgies.

Other courses and teachers will be "The Reformation in Switzerland and in France" taught by the Rev. Dr. Imri Murden Blackburn, professor of ecclesiastical history at Seabury-Western Theological Seminary; "Biographical Studies (fifteen colonial and early American church leaders) in American Church History" taught by the Rev. Dr. Nelson Waite Rightmyer, rector of St. John's Church, Glyndon, Maryland, and former professor of ecclesiastical history at the Philadelphia Divinity School; and "The Theory of Frederick Denison Maurice" taught by the Rev. Dr. Wilford O. Cross, professor of philosophy of religion and ethics at Sewanee's School of Theology.

For further information write the Dean's Office, School of Theology, Sewanee.

Laymen's Conference

The new presiding bishop will be among the speakers at the Fourth Province Laymen's Conference at Sewanee June 18-21.

Guests for the conference will be: the Most Rev. Arthur C. Lichtenberger, H'52, presiding bishop, who will preach at the Sunday service; the Rev. Martin Dewey Gable, '52, conference chaplain, rector of St. Thomas' Church, Columbus, Ga.; Bishop R. Randolph Claiborne, H'49, of Atlanta; Dr. F. E. Lund, president of Kenyon College, Gambier, Ohio; Dr. Edward McCrady, Sewanee's vice-chancellor; Henry G. Sapp of Columbus, Georgia, national president of the Brotherhood of St. Andrew; and Father Stephen, Order of St. Francis, Little Portion Monastery, Mount Sinai, Long Island, New York, who will conduct a special program on Saturday.

Also present will be the Rev. Carleton J. Sweetser, associate director of the General Division of Laymen's Work, New York City.

Features

Music Center

The Sewanee Summer Music Center will hold its third season from June 21—July 26 on the University campus. Instrumental students primarily of high school and college age will, during the five weeks, study orchestra work, ensembles, sight reading, theory, music background, public performance, and conducting, as well as receive private and class study.

Ten specialists on the faculty will teach violin, viola, cello (and bass), clarinet, flute, bassoon, French horn (and brass instruments), oboe, piano and composition. A series of weekly student and faculty concerts will again be offered.

The center is directed by Julius Hegyi, now in his fourth season as conductor of the Chattanooga Symphony.

Hegyi is also one of four American conductors to receive the American Symphony Orchestra League's new recognition award. The four will officiate at the league's first venture in recording compositions of young Americans.

Music Center students live in University dormitories and enjoy the recreational facilities of the campus. For further information write to Miss Martha McCrory, Sewanee Summer Music Center, 730 Cherry Street, Chattanooga, Tenn.

Training School

The C. S. Lewis lectures on "Love," which have brought a storm of controversy in Episcopal radio circles, are to be presented at the Sewanee Summer Training School June 21-27. Commentary will be by the Rev. Eric S. Greenwood, '45, of Memphis.

The tapes, recorded especially for the Episcopal Hour in England last summer, were deemed "too mature" for regular broadcast, but are to be made available to small groups where opportunity can be provided for full and sympathetic discussion. Professor Lewis of Cambridge is considered one of the half dozen most articulate laymen of the Twentieth Century.

A guest speaker for the training school will be new Presiding Bishop Arthur C. Lichtenberger.

The SSTS, established forty-nine years ago as the official Christian education conference of the Fourth (Sewanee) Province, is today the oldest inter-diocesan conference in the Episcopal Church. Bishop Albert R. Stuart, H'55, of Georgia is chairman of its board and the Rev. Milton L. Wood, '43, of Atlanta will be director for the coming session. The program will include workshops in Race Relations, Alcoholism, Christian Education, Devotional Life, and the work of the Woman's Auxiliary.

The move into newly remodeled Walsh-Ellett Hall will probably be during spring vacation in March. Taken from the second-story level, this shows the cloisters that will line the Quadrangle side of the building and provide outdoor stairway entrances into second-floor classrooms. The vice-chancellor's home is in the background.

Miscellany

T. S. Eliot's "Murder in the Cathedral" was a Shrove Tuesday night presentation in the University chapel. Chaplain David B. Collins, '43, played Archbishop Thomas Becket and Mrs. Collins directed the production. The same company will perform in the Trinity Cathedral, Little Rock, for the American Guild of Organists on June 15, and may give performances at Commencement and during the Sewanee Summer Training School.

* * * *

For the third year a series of Sunday afternoon concerts by the Chattanooga Symphony Orchestra and Symphony Chamber Ensemble are being given at Sewanee. Last of the three concerts will be on March 15. Orchestra conductor is Julius Hegyi, director of the Sewanee Summer Music Center.

* * * *

Purple Masque dramatic organization presented William Saroyan's "Time of Your Life" in December. The production was directed by second-year Seminarian Jack Bush of Childersburg, Alabama, pinchhitting this year for Brinley Rhys of the English faculty, now doing graduate work at Tulane University. Bush will direct another play in May.

* * * *

Santa Claus had special help from Sewanee in December with three U. S. Navy planes taking over for Santa's reindeer. Seminary student W. Thomas Fitzgerald of Winter Park, Florida, who is also a lieutenant in the U. S. Navy Reserve with the anti-submarine VP Patrol Squadron 671 of the Naval Air Station, Atlanta, was the chief helper. The ninety-member squadron had a routine mission coming up in the Caribbean area, decided Santa Claus might be helped at the same time, and asked Tom to find a target. He picked the Rev. Raul H. Mattei, '47, a native of Puerto Rico who studied at both the College and the Seminary and who is now serving St. Mark's Mission near the city of Ponce on the Southern part of the island in a particularly poor, mountainous area. All of Sewanee gathered and gave until some 3,000 pounds of clothing and food were ready. Sewanee Military Academy's ROTC department trucked the load to Chattanooga, where the Navy planes picked it and Tom up. Raul met them with his station wagon at the Naval air station near San Juan and was dumbfounded at how much there was; a week later he was still hauling carloads of gifts back to his mission four driving hours away.

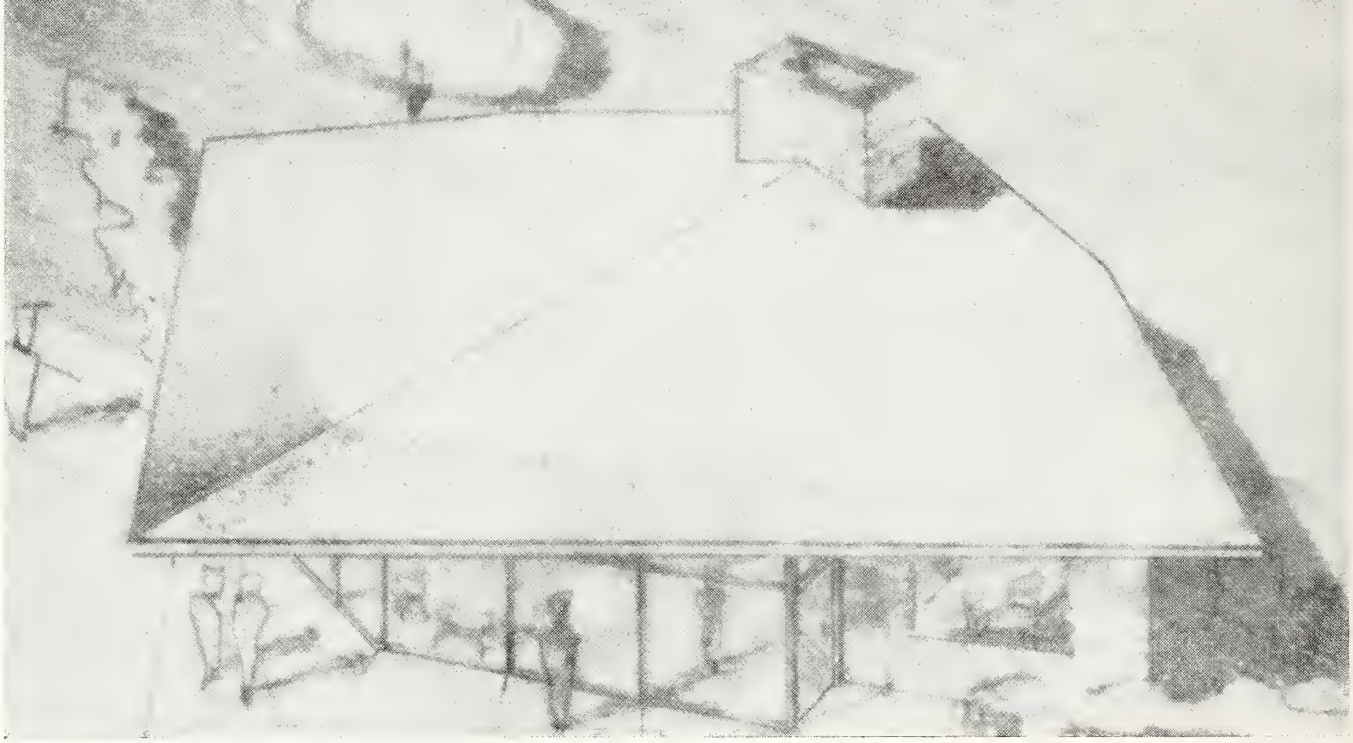

This imaginative airport facility, designed by Alumnus Edwin A. Keeble, SS'23, will provide administration and hospitality room at Sewanee's Jackson-Myers Field. The small building, to adjoin the Huger Memorial Hangar and to be ready by next fall, will serve as a pilots' ready room, as a classroom for flight instruction, and for meetings of local units of Civil Defense, Civil Air Patrol, and the Tennessee National Guard, Aviation Section. Toward the facility the Tennessee Aviation Commission has appropriated $4,500, contingent on an equal amount being raised from other sources. Already Franklin County has appropriated $1,000 and individuals have given $800. Deductible gifts toward the remaining $2,700 are being received by the University marked for "Airport Building Fund." Keeble and his Nashville architectural associates, who are interested in long-range planning of small airports and in possibilities of using Sewanee sandstone in modern-type construction, are donating the designs and plans. Jackson-Myers Field is attended at all times with service, telephone, and transportation.

Spears Completes Two-Volume Work

A signal feather in Sewanee's scholarly cap is the publication by the Oxford University Press of a definitive edition of the Restoration English poet Matthew Prior. One of its two editors is Dr. Monroe K. Spears, professor of English at the University of the South and editor of the *Sewanee Review*.

The publication on February 19 of the two volumes (1,170 pages) in the familiar dark blue of the Oxford poets' series rewards many years of intense research. Forty-one works are published for the first time and sixty titles have been established as wrongly attributed to Prior.

Monroe and Betty Spears spent some months in England during the course of this major project. They were guests of the Marquis of Bath at his estate, "Longleat," in Wiltshire, examining original Prior manuscripts which had been given to the Marquis of Bath's ancestors. Spears also worked with material in the hands of the Duke of Portland and in the British Museum.

The work was helped by grants from the Carnegie Foundation, the American Philosophical Society, the Sewanee Research Grant Committee, and the Modern Language Association.

Sewanee Is Being Seen and Heard

The University's audio-visual messages have recently been experiencing a phenomenal progression.

Most popular is the movie SEWANEE, 25-minute, 16 mm film in color and sound, gift of Trustee Harvey G. Booth of Atlanta and his firm, the Southern Bell Telephone Company. (See SEWANEE NEWS, November, 1958). On word-of-mouth advertising prints of the movie now available are booked through May.

Continuing to satisfy is the slide show with accompanying script, kept up to date with new color pictures and constantly on the road to Sewanee clubs and other groups.

Radio and television coverage has been much stepped up. A fifteen-minute telecast on our athletic program, featuring Coach Walter Bryant, originated on Chattanooga's Channel 12, and football shots were also featured on several other Nashville and Chattanooga TV programs. On a tip-off from the father of Seminary student Bill Pickels, a radio station in Pittsburgh (WWSW) gave fifteen minutes to Sewanee sports, and doubtless there were other widespread notices not monitored by Sewanee. Special holiday broadcasts, one on Christmas Eve, were made of the University choir and new carillon. Tapes of these and other Sewanee shows will be happily sent by the Public Relations Office to any radio station requesting them.

Race Relations—Atlanta Comment

A statement on the crisis in race relations was recently signed by more than 300 Atlanta clergymen, including thirty Episcopalians. The statement calls for obedience to the law, maintenance of the public school system, an end to race hatred, continuance of communication between leaders of the races, preservation of free speech, and for the use of prayer and obedience to the will of God in finding the solution of present difficulties.

A three-point program was urged: 1. Encouragement of free and intelligent discussion of the issues by churches and synagogues; 2. Maintenance of a sound public school plan, consistent with the law of the land, the rights of all citizens, and the preservation of public education, by community and state leaders: and 3. Appointment of citizens' commissions including leaders from the various races, to preserve community and state harmony.

Alumni clergy among the signers are: Randolph R. Claiborne, H'49, bishop of Atlanta; Alfred Hardman, '46; Raimundo de Ovies, '00; Robert M. G. Libby, '58; John L. Womack, '43; Stephen W. Ackerman, '54; Edwin C. Coleman, '53; E. Dudley Colhoun, Jr., '50; Charles C. Demere, '57; Austin Ford, '53; Frank M. Ross, '51; Hugh Saussy, Jr., '49; H. Augustus Sheppard, Jr., '58; Wilson W. Sneed, H'57; C. Harry Tisdale, '40; James B. Vaught, '47; and Milton L. Wood, Jr., '43.

BASKETBALL BREAKING EVEN

In spite of an inexperienced squad, Lon Varnell's Tiger cagers have been able to break even on scheduled games with seven wins and seven losses; but they also dropped two more at the Invitational Tournament in Memphis.

Only one starter returned from last season. Hugh Gelston, 5-11, of Towson, Maryland, is one of the shorter members of the Tiger team. He switched from forward to guard to fill a vacant spot on the cager starting lineup, and has looped in 109 points to date.

Sparky Edgin, a 6-4 freshman from Madison, Tennessee, is leading scorer, with 194 credits to his record. He has held the top shooting spot since the opening games, and may be known as one of the better Tigers.

Center Dick Dezell, 6-6, of Jacksonville, Florida, is back after being out of school for a year and a half. His ability shows up on the statistics with 109 markers, and his rebounding ability has contributed to several victories.

Poochie Tomlin of Madison, Tennessee, a 6-0 guard, comes to Sewanee as a transfer student. This is a Tiger gain, for he has earned 99 points.

Other valuable Tigers are Walt Wilder, who played football with the Tiger grid squad, a galloping tailback who made a name for himself during the last perfect season. Jim Wagoner of Shepherdsville, Kentucky, is short in height but he is always there with a surprise. Larry Varnell of Sewanee is fast and aggressive and is getting better.

Last year the Tigers improved after semester examinations. They ended the season with a slightly better than even record, but they had to fight up from a mid-season slump to do it. This year, there is no sign of that slump; and expectations are that the final record will be better than that of 1958.

The scoresheet so far, with three games and one tournament yet to go:

	S	Opp.
Nov. 29—Athens College	78	58
Dec. 2—Vanderbilt	42	71
Dec. 5—Florence State	58	66
Dec. 8—Southwestern	69	56
Dec. 11—Chattanooga	52	44
Dec. 15—Florence State	65	63
Dec. 16-17—Tournament:		
Southwestern	58	62
Ouachita	54	63
Jan. 9—Mississippi College	66	111
Jan. 10—Millsaps	72	59
Jan. 14—Howard	72	39
Jan. 17—Lambuth	40	66
Jan. 19—Chattanooga	73	91
Jan. 22—Maryville	75	63
Feb. 9—Florida Southern	77	67

George L. Watkins, left, former mayor of Tulsa, Oklahoma, where he now lives, president of the Class of 1907, and captain of the football team of 1906, enjoys reminiscing with David A. Shepherd, '00, center, and Frederick P. Cheape, '10, at Sewanee's Southwestern game last November that gave the Tigers their first undefeated football season since 1899.

Swimming Team Pulls Ahead

The Sewanee tankmen, coached by Ted Bitondo, were upset by The Citadel, 35-51, as the Tigers were going after their seventeenth straight win. The meet was hard fought, and the Sewanee pool area in the Juhan Gymnasium was filled to capacity with spectators. The Citadel took six of the ten events, with their swimmers making a new medley relay record of 4:21.3, but Sewanee's freestyle quartet made a pool record of 3:44.9, which softened the sting.

Meeting the University of Georgia two days later, the Tigers squeaked over the top, coming out from behind on the last event to mark up a narrow 44-42 victory. The season record stands at four wins and one loss, with six meets left to go.

The freestyle relay quartet has been a reliable winner, taking four wins this season. Charles Robinson of Coral Gables, Florida, Pete Bailey of Cleveland, Ohio, Ken Rast of Leesburg, Florida, Tony Veal of Atlantic Beach, Florida, and Charles North of Jackson, Tennessee, who has substituted, make up this squad.

Captain Tony Veal has been the outstanding point winner, taking a total of 50¼ markers in five meets. He holds pool and school records for the 50 and 100-yard freestyle events. This season he broke his own records twice, once against Vandy and once against Clemson.

Other reliable swimmers are: Bob Kring, Brazil; Pete Bickel, Dallas; Drew Meulenberg, Atlanta; James Dean, Cohassett, Massachusetts; Fred Brown, Houston; Sam Rogers, Jacksonville; Robert Kane, Rome, Georgia; Buddy Wimer, El Dorado, Arkansas; Jordan Clement, Fayetteville, North Carolina; and Stirling Rayburn, Coral Gables, Florida.

Wrestling

Coach Horace Moore and his grapplers are building a reputation by taking Emory and Birmingham-Southern. They have five more matches ahead, and will end the season with the Southeastern Regional Wrestling Championship bouts at Chattanooga.

Baseball—Long Ago

Frederick R. Lummis, '06, recently told this experience.

"When I was studying in Philadelphia, Senator George Wharton Pepper gave a dinner for General William Crawford Gorgas (Sewanee's alumnus of yellow fever fame). Senator Pepper, a pillar of the Episcopal Church, asked the General to tell his highest moment in his illustrious career. The General thought a few moments and then said: 'The Hardees were playing the Sewanees. The score was five to six; I was playing right field for the Hardees and we were one run ahead in the last of the ninth inning. There were three men on bases. The batter hit a long one to right center field, and I got it.'"

VARNELL'S GAME AGONIES

They have giraffes!

Get that ball!

I can't look.

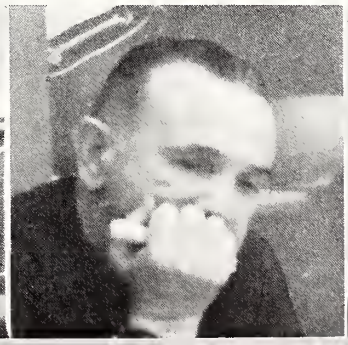

It went in?

Atlanta—Sewanee Club With Ideas and Purpose

ALUMNI, CHURCHMEN, PARENTS PARTICIPATE

The Sewanee Club of Atlanta was worth $1,000 to Sewanee as of midnight December 31, 1958. In dollars and cents that in itself is good news, but in people and interest good news has been Atlanta's story ever since the club reorganized in October 1954. The $1,000 means Atlanta exceeded its bonus offer quota of 180 gifts during 1958.

The long-standing good news is more significant. More than any other club Atlanta has shown that non-alumni Episcopalians can be among Sewanee's hardest workers, and in this the city has a triumvirate hard to beat. The names are familiar to many of Sewanee's friends, but the men—Hinton F. Longino, former regent and Church Support chairman, James S. Bonner, former trustee, and Harvey G. Booth, current trustee and donor, along with the Southern Bell Telephone Company, of the new Sewanee movie—only a few short years ago knew little or nothing about the University. But *when* they learned, they *believed,* and they have been *acting* on those beliefs ever since.

There are others of course, including hard-working alumni (among them, before his move to Kansas City, E. Ragland Dobbins, alumni vice-president in charge of regions, and past Atlanta president and now treasurer T. G. Linthicum), but what's important is that they all work together, and the club *and* Sewanee thrive on the partnership. This makes food for thought because Atlanta has never shared the feeling of many clubs that "alumni only" should prevail until "organization" sets in. Atlanta presidents have been University alumni, a Sewanee Military Academy alumnus, and now a non-alumnus Episcopalian—and other officers have been and are parents of students, husbands *and* wives, some just interested church people.

What are the secrets? Hard-working members, of course, but another might be Atlanta's business-like approach, making the organization a dignified and official "club" with substance and purpose.

There are membership applications, membership cards (billfold size, numbered in red and issued annually), regular dues, club stationery. Objectives: to acquaint everyone with the University; to sponsor at least two club meetings a year—a Founders' Day Dinner in October and a Christmas holiday party for students, prospective students, and their dates; and to start one or more scholarships for young men in the Diocese of Atlanta. (Honorary alumnus Wilson Sneed's St. Luke's Church has given $2,000 for a four-year College scholarship to a deserving—as decided by Sewanee and the parish—student from the diocese. The same church, one of Atlanta's largest and that of many club members, continually gives Sewanee $1 per communicant per year.)

New trustees and alumni residents in Atlanta (found through the churches, personal acquaintances, Sewanee) receive letters of welcome from club officers.

Annual club dues, that include the wife if the husband joins or the husband if the wife joins, are $1.00 for students, $2.50 for members out of college less than ten years, and $5.00 for those out of college longer than that. The money is used for processing and mailing letters and invitations (handsomely printed on white cards) and to pay for the Christmas party to which all are invited free of charge. Last December's party, featuring local musical talent, was held at the Piedmont Driving Club and attended by over 250 (the first such party in 1954 attracted 75).

Club members receive lists of officers with resident and business addresses and both phone numbers. Meetings are announced in Sunday church bulletins and in city newspapers. Officers, nominated by a three-member committee and elected annually at a November Sunday afternoon meeting that includes "fun, fellowship and refreshments" at one of the churches, include a twelve-member board of directors, an apprentice springboard for future leaders.

New Sewanee trustee from the Diocese of Atlanta, Thomas G. Linthicum, '23, discusses his new office with former trustee James S. Bonner, H'58. Bonner and Linthicum are president and treasurer, respectively, of the Sewanee Club of Atlanta.

The current slate, elected last November: James S. Bonner, president (last June made an honorary alumnus and cited for his example to all alumni "of a devoted Episcopal layman accepting leadership in the service of the Church's educational center in the South."); Dudley C. Fort, '34, first vice-president; the Rev. E. Dudley Colhoun, '50, second vice-president; J. H. Nichols, '51, secretary; and T. G. Linthicum, '23, treasurer.

For the $1,000 bonus campaign Bonner had his group well organized. An officers' meeting was called, campaign letters were distributed, and each officer was asked to sign and address them to eight or ten prospective donors. This was followed up by telephone calls and personal visits. Atlantans made their checks payable to the Sewanee Club of Atlanta and sent them to club treasurer Linthicum, who forwarded a covering check with a list of donors' names, addresses and gifts to Sewanee. Thus the club steadily watched its progress.

To Founders' Day dinners Hinton Longino urges attendance from Episcopal friends with letters like this: "The reason I thought of you in this connection is your demonstrated interest in the University of the South through periodic gifts over quite a period of time. This is not a money-raising endeavor, but an attempt to bring people together who are interested in (Sewanee) and keep them acquainted with what is happening 'on the Mountain.'"

Is it all worth it? After one such dinner attended by 110 at $5 per plate, Longino, who had worked especially hard, asked himself that question. His answer: "After seeing the success of this dinner and the large crowd which turned out, I am sold on the idea that *intense effort should be put forth in every possible place* to promote Sewanee Clubs and let everyone possible know about the University of the South."

He still feels that way and so does Sewanee. And after all, SEWANEE'S RIGHT!

Club Trophy

The Dobbins Trophy for the year's outstanding Sewanee Club will again be awarded during Commencement in June. Clubs will be asked to send in progress reports in the spring.

The silver trophy—something useful for club meetings—is awarded annually by E. Ragland Dobbins, '35, Sewanee's alumni vice-president for regions. The first award in 1957 was won by the Sewanee Club of Atlanta, and the 1958 award went to the Coastal Carolina Alumni Chapter and the Sewanee Club of Charleston.

About Sewanee Alumni . . . .

1885

RICHARD RUTHERFORD RANDOLPH, 93, died December 19, 1958, in Birmingham, Alabama, where he had lived since 1880 and had been active in early real estate development as president of Kingland Improvement Company. He was the oldest living alumnus of Sewanee Military Academy, from which his grandson, Richard R. Randolph, III, was graduated in 1957. For many years he was a vestryman at St. Mary's-on-the-Highlands Church. Survivors include his wife, four daughters, and two sons.

1898

DR. JOHN BIGELOW CUMMINS, Sewanee's oldest living alumnus and the oldest practicing physician in the United States, died December 31, 1958, in Fort Worth, Texas, where fifty-five of his sixty-two years of medical practice had been spent. Last November 7 he celebrated his 100th birthday. A few days before his death Dr. Cummins had fractured a hip and ribs in a fall, but until then he kept regular office hours and made house calls day or night. He worked his way through college, earned medical degrees from both Sewanee and the University of Nashville, and began his practice in 1897 in Indian Territory, now Oklahoma. Dr. Cummins was a member of the Tarrant County Medical Society, the Texas Medical Society (that named him its "General Practitioner of the Year" in 1950), and of the American Medical Society. He was an organizer, charter member and life elder of Magnolia Avenue Christian Church.

1899

BERKELEY ST. JOHN GREEN, KS, now 82 years old, is chaplain to Spanish-American War veterans at California's Veterans Home. In 1896 he left Sewanee after one year to join the Army, in which he served as a hospital steward in Cuba and the Philippines. He is a fifty-year member of Sewanee's Omega chapter of Kappa Sigma. His grandfather, the Rt. Rev. William Mercer Green, was the first Episcopal bishop of Mississippi and Sewanee's fourth chancellor (1866-87). Address: Adm. McCalla Camp 17, P. O. Box 614, Veterans Home, Calif.

1900

JOHN MCW. FORD, SAE, of Shreveport, Louisiana, had a day celebrated in his honor last November 9. He has been the city's commissioner of finance since 1930 and in fifty years has also served as alderman, police juror, state legislator, and mayor. He has run for political office twelve times and has never been defeated. His favorite motto when the going gets rough is, "Well, we've just got to keep on keeping on." Today he manages a sound municipal structure worth more than $8,000,000, and much of Shreveport's improvement, growth, and destiny found influence and guidance from him.

LUCIEN MEMMINGER, 79, ATO, who served with the U. S. Consular Service for thirty-seven years before his retirement in 1944, died November 20, 1958, in an Asheville, North Carolina, hospital after a prolonged illness. His foreign service included thirteen consular and diplomatic posts in nine countries and he was stationed abroad during both World Wars. His posts included investigating the Congo Free State of Africa, now the Belgian Congo, being in charge of Consulates General at Beirut, Syria, and Smyrna, Turkey, during the period (1910-13) leading to the Italian-Turkish War, then Consul at Rouen, France, where he assisted in evacuation of Americans stranded in Paris at the start of World War I, and then from 1920-23 in Italy during the rise to power of the Fascist Party. He was Consul General in Copenhagen during occupation by German forces and until such officials were evacuated by the U. S. government. From 1941-44 he was First Secretary of the Legation at Pretoria, South Africa, and later Consul General at Paramaribo, Surinam. In Asheville he participated in Episcopal Church and civic affairs during his more active years. Survivors include a daughter and a son.

The Smiths—Herbert E., Sr., '03, PDT, right, and son Herbert E., Jr., '36, PDT, look over their plant Birmingham's Vulcan Rivet & Bolt Corp., which the elder Smith organized in 1919 with $60,000. The plant, of which father is now chairman of the board and son is president, is now a million dollar operation. Last fall Smith, Jr., was elected president of Associated Industries of Alabama. Behind them above is David Pitts, "boltmaker" operator.

1901

WILLIAM BLACKBURN WILSON, SR., 80, prominent Rock Hill, South Carolina, attorney, died December 8, 1958, after a year of declining health. Since 1901 he had been associated with Wilson and Wilson, law firm founded by his grandfather, retiring two years ago. He was Rock Hill's first city recorder, an office he held thirty-five years. From 1909-13 he was a member of the state's House of Representatives and for thirty years served as York County's state executive committeeman in the Democratic Party. In law he was known for his facts and fighting spirit. As a corporation lawyer he helped organize several of the community's textile plants. At Sewanee, weighing 130 pounds, he was quarterback of the undefeated and untied football team of 1899. The famous five games in six days saw Wilson play forty-five minutes of the last game with Mississippi with a fractured leg. Midway through the first half (no quarters then) his leg had been injured. He had no substitute, so taped up his leg and continued to play. Survivors include his wife, two daughters, and one son.

The University Cross, erected in 1922 as a memorial to Sewanee men who served in World War I, now has a special bronze plaque identifying its engineer, Ralph P. Black, 01, DTD (inset). Among those present for the recent placement of the marker were left to right, Mrs. Oscar N. Torian, Bishop R. Bland Mitchell, '08, PDT, Dr. George M. Baker, Mrs. Frank A. Juhan, and Mrs. Telfair Hodgson.

1905

J. Monroe Jones, KA, retail coal company operator in Birmingham, Alabama, for many years, died January 18 in a Florida hospital. Survivors include two sons.

Dr. Robert Jackson Perry, 91, who practiced medicine in Henry County and Manleyville, Tennessee, for fifty-seven years, died November 1, 1958.

1907

Dr. Lawson A. Hankins in January 1958 completed fifty years of medical practice, the past forty of them in Baytown, Texas, where twenty-six years ago he and two other doctors established the city's first hospital. He still heads the forty-two-bed hospital, staffed now by four doctors. Other activities include being a deacon in the Memorial Baptist Church, a Shriner, and a member of the Chamber of Commerce and the Lions Club.

Arthur M. Michael of San Antonio, Texas, now chairman of the board of the Travis Savings and Loan Association, which he organized in 1927, has much to keep him busy. He is president emeritus of the city's Boy Scout Council, with which he has been active for forty years, is a member of the Board of Governors of St. Mary's University, of the executive committee of the Taxpayers League, and is vice-chairman of a committee advising the city about the purchase of a right-of-way on which a new speed way will be built. Good fortune has smiled on him. On some land he owns seventy-five miles southwest of San Antonio, and never sold because it was a good hunting ground, there are now sixteen oil wells. Another tract of 640 acres is under lease to Cities Service.

The Rev. Alexander C. D. Noe, SAE, retired for six years and now 78, is still well and active in Bath, North Carolina, helping the other ministers with their programs, and giving much time to writing and restoration work. "Bath is North Carolina's oldest town," he writes, "with its oldest church, St. Thomas, of which I was rector for seventeen years, and we are now restoring the Church and the town, and I am president of Colonial Bath, Inc., which is sponsoring the program, similar to the work being done in Williamsburg, Virginia." Youngest son, William S. Noe, '54, is now studying at Sewanee's seminary.

1909

Reginald Irving Raymond died November 25, 1958. He was associate professor of biology at Sewanee from 1908-16 and more recently had been an accountant with the U. S. Department of Agriculture in New Orleans. Survivors include his widow and a daughter.

1910

Dr. Marion Franklin Dickinson, 79, a physician who also delved successfully in politics, farming, journalism, banking, and education, died May 18, 1958, at his home in Little Rock, Arkansas. His early manhood he spent as a farmer and school teacher and directed teacher training institutes at various places in Arkansas. In 1904 he helped organize the first local of the Farmers Union in the state and later moved up to county president and state secretary. He resigned to start practicing medicine in 1909, but three years later Farmers Union members persuaded him to run for the legislature and he was elected. He managed Arkansas Governor Hays' campaign and filled an unexpired term as state auditor. He continued with medical studies but kept a finger in politics, managing campaigns for the U. S. Senate and the state. After banking positions in the early 1920s he entered the real estate and insurance business in St. Louis and was caught by the depression. He returned to Arkansas and the Farm Credit Administration and in 1933 was elected president of the Arkansas Farmers Union. He later was an organizer for the National Farmers Union in Eastern and Southern states. In 1943 he became editor of the *Union Farmer*, magazine of the Arkansas Farmers Union. Survivors include his wife and a daughter.

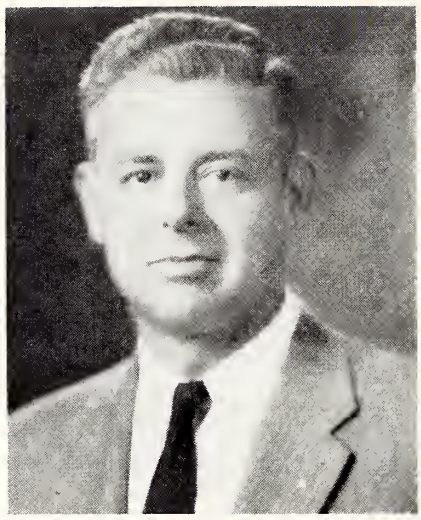

Edwin I. Hatch, '33, ATO, brought home about $4,700 in "loot," including a Rambler sedan, a trip for two to the Bahamas, a gold coffee maker, and dining room furniture, from his holiday vacation in New York. For three days he appeared on TV's "The Price is Right" daytime show, having been picked from the studio audience, and was cheered on by Mrs. Hatch and daughter Carolyn. Hatch is executive vice-president of the Alabama Power Company, Birmingham.

1911

Dr. James T. MacKenzie, 67, DTD, nationally recognized authority in metallurgy, died unexpectedly in Birmingham November 17, 1958. Before his retirement in 1956 he was technical director of the American Cast Iron Pipe Company, with which he began working in 1912. Since 1956 he had been a consultant for the Southern Research Institute. During his career Dr. MacKenzie was honored by many professional and technical groups. In 1951 he received the Herty Medal from the Georgia Section of the American Chemical Society for outstanding contributions to chemistry in the Southeast, and in 1938 he was awarded the John H. Whiting Gold Medal of the American Foundrymen's Association and was made an honorary life member of the group. He received the Patriotic and Civilian Service Award from the U. S. Army in 1952. He was a vestryman of St. Mary's-on-the-Highlands Church in Birmingham and from 1947-49 had been a Sewanee regent and alumnus trustee. Sewanee awarded him the honorary doctor of science degree in 1930 and he held another awarded by the University of Alabama in 1948. Survivors include his wife, one son, James T. MacKenzie, Jr., '37, SAE, and a daughter.

1922

Winfield S. Crownover of Miami, Florida, has died, the Alumni Office recently learned. Mr. Crownover had been in the wholesale grocery business before his retirement in 1953.

Mortimer H. Jordan of Greenwood, Mississippi, where he headed the Jordan Furniture Company, has died.

1924

Hugh W. Fraser, KS, vice-president and comptroller of the Citizens & Southern Bank, Atlanta, in January was named executive vice-president of the C & S Holding Company.

1932

John Benton Cole, Jr., SAE, of Birmingham, Alabama, who in 1933 began a two-truck trucking business, driving one of them himself and soliciting business as he could, today is president of Jack Cole Company, one of the major truck operations in the South. In 1957 the company trucks traveled almost 14 million intercity miles in ten states to pull more than 234,000 tons of freight and to bring in a gross revenue for the year of over 7½ million dollars. Headquarters are on a twenty-acre tract in Birmingham.

1933

Dr. DuBose Egleston, SN, has opened offices for the practice of ophthalmology at 560 Oak Avenue, Waynesboro, Virginia.

1934

Thomas A. Claiborne, KA, has been appointed sales manager of the new Southwest sales district of Tennessee Products & Chemical Corp. and its subsidiary, Tenn-Tex Alloy Corp. of Houston, Texas. From Houston headquarters Claiborne, who has been closely associated with the iron and steel industry more than twenty-five years, will direct sales of ferroalloys, pig iron and coke in the states of Texas, Arkansas, Oklahoma and Louisiana.

Born: Twin girls, daughters of the Rev. George J. Hall, SAE, recently in Santa Barbara, California, where their father is rector of All Saints' Church.

1937

Aaron W. Cornwall, Jr., is now manager of the photographic department of Bocock-Stroud Company, Winston-Salem, North Carolina. He has done commercial photography since 1950.

1938

Dr. William Finley Wright, ATO, is president of Wright Instruments, Inc., Vestal, New York. New home address: 601 Winston Drive, Vestal.

1939

ALEXANDER GUERRY, JR., SAE, in December was named president of the Chattanooga Medicine Company, with which he has been associated since 1945. He was also recently elected a director of Chattanooga's American National Bank & Trust Company.

Born: Eric Wood, son of the REV. RUSSELL W. TURNER, PDT, on December 9, 1958, in Donora, Pennsylvania, where his father is rector of St. John's Church.

1942

WILLIAM C. COLEMAN, SAE, was recently named senior officer in charge of the Charleston offices of the South Carolina National Bank. He has had more than eleven years of banking experience.

LOUIS R. LAWSON, JR., DTD, of Charleston, South Carolina, has been named Richmond regional manager of the Hinde & Dauch Division of West Virginia Pulp and Paper Company, and will assume his duties April 1. His region will cover the Richmond, Baltimore and Gastonia, North Carolina, box factories and sales territories.

Col. Lawrence M. Watson, '43, promoted to his present rank last April, is assistant chief of staff, J-3 Division, assigned to Headquarters, Joint Task Force Seven, Arlington Hall Station, Arlington, Virginia. A West Point graduate, he was commissioned a second lieutenant in the U. S. Army Air Corps in June 1943. During World War II he served in the European Theater with the 370th Fighter Group, Ninth Air Force, and received the Purple Heart and the Distinguished Flying Cross and the Air Medal with eight Oak Leaf Clusters for his leadership and brilliant tactics during sixty aerial combat missions. From 1948-52 he was at headquarters, United States Air Forces in Europe, Weisbaden, Germany, and became chief of organization and plans officer. Later he was executive officer, Flying Training Division, Headquarters U. S. Air Force, a staff officer in the Air Force Academy planning operations, deputy group commander of the 3626th Combat Crew Training Wing, Tyndall AFB, Florida, and was graduated from the Armed Forces Staff College, Norfolk, before assuming duties in Arlington.

1943

CAPT. W. ARMISTEAD BOARDMAN, ATO, recently became the first Episcopal chaplain to serve in Spain and is located in the Madrid area. During December he and his family were at their home, "Xanadu," at Sewanee. New address: 3970th Air Base Group, APO 283, New York, N. Y.

JAMES GREGG, JR., 39, PGD, sports history enthusiast and sports writer for the Pittsburgh *Post-Gazette*, died November 23, 1958, of injuries sustained when his car collided with a truck four days earlier. His attorney father, hospitalized by illness shortly before the accident, died the same day. Young Gregg, author of Sewanee's Sports History of 1949, was known by newspapermen as "a walking encyclopedia." His specialties were the Civil War and intercollegiate football history. His memory was such that he could recall the year, month and day of insignificant games and he was an authority on long-forgotten personalities. His sports writing was authoritative, witty, and often blunt. Only three days before the fatal accident he wrote for the Pittsburgh paper a column about Sewanee's undefeated football season, sprinkling it with witty sports history. Before joining the *Post-Gazette* last September he worked four years in the news department of the Pittsburgh *Press*. During World War II he served with the Navy in the Pacific. After the war he was on sports staffs of Newark and New York papers and then from 1949-54 switched to the figurine business ("Military Miniatures") in New York. Survivors include his wife, the former Eileen Fifer, and two daughters, Jean 9, and Elizabeth, 7.

DR. CHARLES H. KNICKERBOCKER, ATO, of Bar Harbor, Maine, a physician by profession, a writer by avocation, and on the side an expert in the history of piracy and addicted to bridge, hi-fi music and electronics, has had his second novel, *Juniper Island*, published by Random House. The jacket describes it as "the loves, the hates, the alliances and mesalliances that develop between the native fishermen and the summer millionaires on a Maine coast island."

1944

THE REV. CHARLES J. CHILD, JR., last fall returned from a six-week European tour highlighted by his observing the carved glass windows of his church—St. Bartholomew's in Ho-Ho-Kus, New Jersey—being prepared by master craftsmen in Tilburg, Holland. Child's church will be one of the few in the United States to have carved rather than stained glass.

Married: THE REV. JOHN D. WORRELL, KS, to Vivian Price on October 4, 1958, in Magnolia, Mississippi. He is rector of St. Philip's Church, Beeville, Texas.

1945

Born: Peter Ross, son of the REV. R. LANSING HICKS on October 19, 1958, in New Haven, Connecticut, where his father is professor in Old Testament at Berkeley Divinity School.

Westfeldt Abroad On Study Grant

Wallace O. Westfeldt, Jr., '47, PDT, on February 1 left for a year's residence in Scandinavia as one of five American newsmen to receive a $5,000 grant from the Reid Foundation Fellowship committee for study abroad. With him went Mrs. Westfeldt and their four-month-old daughter, Erica. The awards now in their eleventh year, were made possible by the late Ogden Reid, editor of the New York *Herald Tribune*.

Westfeldt, who plans to headquarter in Stockholm, will study the strategic importance of small nations in the current international situation. "The interesting thing to me," he states, " is that these nations are weak militarily, but exert a strong influence on world affairs through moral sanctions. Their influence is felt particularly before world crises, when both the United States and Russia compete for the approval of their actions by the small neutral nations. If you look at the map of Europe, you see that their good will is important to us from a military point of view, too, because if Communism came into Scandinavia, it would outflank the line of the NATO nations."

Since April 1953 Westfeldt has been a member of the Nashville *Tennessean* staff and he has also been a correspondent for the Southern Education Reporting Service. He collaborated with other members of this organization in writing the book *With All Deliberate Speed*, published in 1957 and giving a factual analysis of developments in the segregation-desegregation story in the South since May 1954. He has also worked with *Time* Magazine in its New York, Dallas, and Atlanta offices.

DR. W. ALBERT SULLIVAN, SAE, is head of continuation medical education at the University of Minnesota, where he is also assistant professor of surgery.

1947

Born: Betty, daughter of ROY H. BROCK, JR., in November 1958 in Winchester, Tennessee, where her father is manager of the Franklin County Country Club.

ROY F. FRANCIS, DTD, is teaching mathematics in the Donelson (Tennessee) High School.

1949

GEORGE C. CONNOR this month joined the University of Chattanooga faculty as assistant professor of English. He formerly had been executive director of Chattanooga's Adult Education Council since its establishment in 1952, the only surviving independent council among thirteen units throughout the nation begun through the Fund for Adult Education's "Test Cities Project." He has authored a six-year history of the Chattanooga unit.

JOHN P. GUERRY, SAE, is now with the commercial banking department of Chattanooga's American National Bank & Trust Company. He will serve as a vice-president and administer the bank's overall program of business development.

Born: Nana Blackburn, daughter of Dr. Edward McCrady Peebles, on August 28, 1958, in New Orleans, where her father teaches in the department of anatomy at Tulane University.

Born: Thomas Allen, son of Myles L. Vollmer, KS, on July 10, 1958, in Lewisburg, Tennessee. The baby is named for Thomas Allen Morder, '49, KS. His father is sales engineer for Dearborn Chemical Company, Chicago. Home address: Route 3, Lewisburg, Tenn.

1950

The Rev. Elmer M. Boykin, KA, in November became rector of St. John's Church, Johnson City, Tennessee. He was formerly assistant rector of St. George's Church, Nashville. Address: P. O. Box 300, Johnson City.

Harry L. Hughey has been appointed business manager of the Pensacola Dons baseball team.

J. Addison Ingle, Jr., ATO, of Charleston will be running for his first political office in the June Democratic primary when he seeks election to the City Council as Ward I alderman. Since 1950 he has been a partner in the general insurance firm of Middleton Ingle & Company.

Born: Anson Adams, III, son of Anson A. Mount, director of *Playboy* Magazine's college bureau, in late January in Chicago.

1951

The Rev. James B. Bell, Jr., PDT, is serving St. James' Church, Taos, and St. Stephen's Church, Espanola, New Mexico. Last June he received his B.D. degree from the Church Divinity School of the Pacific, where he was president of the student body.

The Rev. Jack W. Cole in January became rector of the Church of St. Matthias in Nashville.

The Rev. James C. Fenhagen, SN, is now rector of the new St. Michael and All Angels' Church in the fast-growing North Trenholm suburb of Columbia, South Carolina.

Born: Mary Elizabeth Alexander, daughter of the Rev. Alexander Fraser, on November 16, 1958, in Crowley, Louisiana, where her father is rector of Trinity Church and also of St. Luke's Church, Jennings.

Born: Anne Elisabeth, daughter of the Rev. R. Alan McMillan on October 22, 1958, in Knoxville, Tennessee, where her father is chaplain to Episcopal students at the University of Tennessee.

Francis M. "Cotton" Richardson recently became physical director of the YMCA at Greenwood, South Carolina, not far from his family home in Greenville, and where he was boys' work secretary in 1950-51. Most recently he was physical director of the YMCA in Gloversville, New York.

Philip H. Smith, who was graduated from the University of Alabama law school last May, has entered into a law partnership with his uncle, recently retired Alabama Probate Judge D. Hardy Riddle, in Talladega, Alabama.

The Rev. J. Willard Yoder, GST, in September became associate professor of psychology and education at Paterson (New Jersey) State College, and in December added the rectorship of Paterson's St. Luke's Church to his duties. He was formerly at St. John's Church, Montclair. Address: 420 Knickerbocker Avenue, Paterson 3.

James Robert Carden, '48, PDT, has joined the advertising sales staff of Sports Illustrated *Magazine. The past few years he worked in advertising sales with* Progressive Farmer. *He resides at 39 Plymouth Road, Port Washington, New York.*

1952

E. Clayton Braddock, Jr., SAE, is in charge of the new full-time news bureau the Huntsville (Alabama) *Times* has set up in Guntersville to provide daily local news coverage for *Times* readers in the Marshall County area.

Born: Philip Myles, son of the Rev. Edmond L. Browning, PGD, on September 7, 1958, in Eagle Pass, Texas, where his father is rector of the Church of the Redeemer.

Dr. J. Howard McClain has opened an office for the practice of general dentistry at 3097 Barron Avenue, Memphis, Tennessee.

Robert G. Mullen, SN, wife Aline, and London-born youngsters Alice and Robin are back in Florence, Alabama, after Bob's Navy service abroad. Bob and Aline are both studying at Florence State College, with Bob brushing up on French (and German on his own at home), geography and history, and Aline on sewing so she can put together suits, coats and jackets with the woolens they bought during a snowbound vacation in Dublin, Ireland. Bob hopes for a career with the State Department.

Born: Johnson Bransford, Jr., son of Johnson Bransford Wallace, PDT, on December 8, 1958, in Nashville.

1953

Married: Charles T. Allen, PDT, to Juanita Prince of Pulaski, Tennessee, and Nashville on October 10, 1958. She attended Middle Tennessee State College. He is a salesman with the Steel City Lumber Company of Birmingham.

The Rev. Thomas A. Roberts, rector of Christ Church, Greenville, South Carolina, recently has been at the College of Preachers, Washington, D. C., as one of three Episcopal clergymen in the United States awarded fellowships to the college. While there he did research work for a thesis and also participated in the installation service of the new presiding bishop. He returned to his parish duties February 10.

Charles M. Sample, PGD, is now office manager of the Oak Ridge, Tennessee, office of the Southern Bell Telephone and Telegraph Company, with which he has been affiliated for three years. He and Mrs. Sample, the former Peggy McBride of Murfreesboro, have an eight-month-old daughter, Jane.

Married: Dr. John Sloan Warner, BTP, to Margaret Overton Smith on December 27, 1958, in Nashville. They are living in Minneapolis, where he is a fellow in the post-graduate school of medicine at the University of Minnesota. She attended Sweet Briar College and was graduated from Vanderbilt University.

1954

R. Thad Andress, SN, is working with his father in the latter's automobile dealership in Minden, Louisiana. He received his master in business administration degree from Harvard University last June.

Drury S. Caine, III, KA, is working toward a doctorate in chemistry at Emory University, where he has a fellowship and an assistantship. Address: 1579 Emory Road, N.E., Atlanta 6.

The Rev. Paul David Edwards, PGD, is an Army chaplain stationed at the U. S. Army Garrison, Fort Gordon, Georgia.

Born: Margaret Ellen, daughter of the Rev. Roye M. Frye, on October 21, 1958, in West Palm Beach, Florida, where her father is director of Christian education at the Church of the Holy Trinity. Address: 218 Trinity Place.

Born: George Ellsworth, son of the Rev. George E. Hall on July 14, 1958, in Bradley Beach, New Jersey, where his father is rector of St. James' Church.

Born: Mary Frances, daughter of the Rev. Ralph Patston, DTD, on January 6 in Waukegan, Illinois, where her father is curate of Christ Church.

William D. Tynes, IV, PDT, on January 16 was crowned emperor of Birmingham's 1959 Festival of Arts and king of the Beaux Arts Ball. After three years as an Air Force navigator, Tynes returned to Birmingham last year to enter the family business, Tynes Brothers, a steel products concern. His Air Force career inspired his now favorite pastime—flying—and he has put in 500 hours of it during the two years he has had his own Cessna four-seater, used for both business and pleasure.

1955

Dr. Sam Jones Albritton, Jr., PGD, who received his D.D.S. degree from the University of Tennessee in December, is practicing dentistry in McMinnville, Tennessee, "until the Air Force calls me."

Born: David, son of Francis B. Avery, Jr., ATO, on November 16, 1958, in Tunstall, Virginia, where his father is with the Chesapeake and Potomac Telephone Company of Virginia. Others in the family are Laura, 6, and Frank, III, 4½. Father has received his M.S. degree in business administration from the University of Richmond.

The Rev. Mallie Clarke Baker, KA, is vicar of St. James' Church, Union City, Tennessee.

Married: John Ward Boult, ATO, to Jimmy Lou Foster of Scottsboro, Alabama, on July 5, 1958. Both were graduated from the Vanderbilt University School of Law last June. In December he received his lieutenant junior grade commission at the Officers Candidate School, Newport, Rhode Island, where he is now attending Justice School.

Frank C. Bozeman, PDT, currently studying law on a tuition scholarship at Washington and Lee University, is also this semester teaching a history course in the college.

Ben B. Cabell, KS, is a senior medical student at Tulane University. He comments: "Hope to intern at Florence, South Carolina, and include Sewanee in my itinerary on the way over in June." Address: 5018 St. Charles Avenue, New Orleans 15.

Herbert T. D'Alemberte, ATO, studying this year at the London School of Economics and Political Science on a Rotary Foundation Fellowship (awarded to 113 outstanding graduate students from thirty countries), recently wrote: "It compares very favorably with any of the other fellowship programs, and I am proud of the other fellows I have met. Rotary is doing a good job of selection, I think, for the people that I have met from several countries are uniform in one way at least—their capacity for understanding a foreign country and their ability to get along with others. One of the finest things about the program is the opportunity to visit English Rotary Clubs. My liaison officer estimates that I should speak to over thirty clubs during my stay in England." Address: c/o Columbia Club, 95 Lancaster Gate, London, England.

Army Capt. Francis M. Fesmire, ATO, is a pathologist with the Third Army Medical Laboratory, Fort McPherson, Georgia, and is receiving credit toward membership requirements in the American Board of Pathology. Daughter Carolyn Lee is now four months old.

Charles S. Glass, KA, will remain in the Air Force for the rest of 1959 and then plans to work for General Electric.

Robert P. Glaze, PDT, is studying as a graduate fellow in biochemistry at the Strong Memorial Hospital, Rochester, New York.

Lt. Edward T. Hall, Jr., is an Air Force physiological training officer at McCoy Air Force Base, Florida.

Married: Dr. William C. Kalmbach, Jr., KA, to Sara Joyce Berwald on February 7 in Shreveport, Louisiana.

J. Payton Lamb, ATO, is now production supervisor with the Lamb Printing Company, Beaumont, Texas, after serving as a basic pilot instructor in the Air Force.

The Rev. Carl E. Nelson since October 1 has been rector of the Church of the Incarnation, East Orange, New Jersey.

Born: Jared Norris, son of J. Walter Parker, SAE, on January 10 in Waco, Texas, where his father is store manager of Eastland Toyhouse. His sister, Janice E., is 14 months old. Address: 2301 Richter Street, Waco.

Claiborne W. Patty, Jr., BTP, is studying law at the University of Arkansas. Address: 1721 Gaines Street, Little Rock.

Dr. A. Thomas Richards began interning at Chattanooga's Erlanger Hospital February 1.

Married: The Rev. Richard N. Walkley to Patricia Dysart on January 16 in Fayetteville, Tennessee, where he is rector of St. Mary Magdalene Church.

Robert R. Webb, KA, is vice-president of Webb Transfer Line, Inc., and of the W. P. B. Oil Company in Shelbyville, Kentucky.

1956

Dick Dowling Briggs, Jr., ATO, is a junior in the School of Medicine of George Washington University, where he is a member of Phi Beta medical fraternity.

Burrell O. McGee, SAE, is stationed at Goodfellow Air Force Base, San Angelo, Texas. He received his LL.B. degree from the University of Mississippi in August.

Paul Morris, Jr., PDT, recently released from the service, has a position with the Provident Life Insurance Company in Chattanooga.

William M. Phillips, PDT, finished his degree at Vanderbilt as a Navy ROTC student and is now a lieutenant (jg) at Los Alamites Naval Air Station, Long Beach, California, where he is assistant fiscal officer.

A. Brooks Parker, Jr., '57, KS, in January became public relations manager for the Clarksville, Tennessee, district of Southern Bell Telephone and Telegraph Company. He had been assigned to the Nashville district commercial department the past year.

1957

W. Robert Campbell, ATO, since leaving Sewanee in 1955, received his B.B.A. degree from Emory University in 1957 and is now working on his master's degree at Georgia Tech. He is also employed at Buick-Olds-Pontiac Assembly Division of General Motors in Atlanta. In June 1956 he married Virginia de Normandie of Decatur, Georgia, and they now have a son, Charles Mark, born April 28, 1958.

Ens. George L. Chapel in December completed Officers Candidate School training at the U. S. Naval Station, Newport, Rhode Island, and is now on temporary duty in Jacksonville.

The Rev. Robert E. Lenhard was instituted as the first rector of the new St. David's-by-the-Sea Parish, Cocoa Beach, Florida, on September 21.

P. Eugene Smith, PGD, received his Air Force navigator wings November 5 and is on temporary duty at Randolph Field in Texas in KC-97 crew training, Strategic Air Command, Aerial Refueling. In March he will go to Forbes AFB, Topeka, Kansas, for permanent assignment.

1958

The Rev. Lorraine Bosch was ordained to the priesthood December 14 by Bishop Claiborne of Atlanta at Trinity Church, Columbus, Georgia.

The Rev. Sidney G. Ellis was ordained priest by Bishop Gray of Mississippi on December 14 at St. Paul's Church, Corinth, Mississippi, where he is rector. After the ordination a new parish house was dedicated.

L. Franklin Sharp, Jr., BTP, completed his M.A. requirements in December and entered Naval OCS on January 3. Home address: 619 West "G" Street, Elizabethton, Tennessee.

The Rev. Johannes G. J. van Moort was ordained priest in December in Rochester, New York. He is priest-in-charge of St. Paul's Church, Angelica, and St. Andrew's Mission, Friendship, New York.

1959

Married: Allan Douglas Shackelford, PGD, to Peggy Ann Oswalt on December 23, 1953, in Carrollton, Mississippi. He is now a senior at the University of Mississippi.

Married: Woolsey Allen Morrow, KA, to Dolores Elizabeth Mantia on December 28, 1958, at St. Simons Island, Georgia. Morrow was graduated from Sewanee Military Academy in 1955 and is now a senior in the College.

1962

Charles Elmo Watson, 23, of near Huntland, Tennessee, freshman transfer student from Flint (Michigan) Junior College, died January 16 at the Veterans' Administration Hospital in Nashville of injuries sustained in an automobile accident the day before. Watson and his younger sister were driving to Sewanee to visit their mother, Mrs. John R. Watson, a patient at Emerald-Hodgson Hospital, when on Highway 64 between Cowan and Winchester Watson apparently lost control of his car and crashed headon into a tree. The sister was critically injured but is improving.

Contract for the carved chairs in the chancel of All Saints' Chapel has gone to Charles James Shell, Jr., '51, whose firm, Wolfe Brothers Company, Piney Flats, Tennessee, specializes in church pews and other carved wood furnishings. The firm is manufacturing the Sewanee order at cost as a gift to the University. Shell and a craftsman here study the diocesan designs which will mark the twenty-one bishops' chairs in the sanctuary. Each chair will ultimately be marked in memory of some bishop connected with Sewanee's history.

People

Mrs. Albion Williamson Knight, widow of Sewanee's seventh vice-chancellor (1914-1922), died January 25 in Jacksonville, Florida. Her husband after leaving the University was bishop coadjutor of New Jersey from 1923 until his death in 1935. Mrs. Knight was the former Mrs. Miriam Powell Yates. Survivors include her son, H. Powell Yates, '25, of Babylon, New York, and a grandson, William S. Yates, now a freshman in the College.

* * * *

Dr. P. M. Dawley, author and professor of ecclesiastical history and subdean of General Theological Seminary, New York City, is spending the spring semester at Sewanee during his sabbatical leave. The Dawleys are residing in the home of Dr. Joseph A. Bryant, Jr., associate professor of English, now writing in Patzcuaro, Mexico, on a *Sewanee Review* grant.

* * * *

Jack R. Moore, '58, new alumni secretary for Sewanee Military Academy, was elected to the committee on membership of the American Alumni Council District Three at its January meeting in Daytona Beach, Florida.

* * * *

Reverberations from Sewanee's undefeated football season, the first since 1899, were heard around the world. Richard E. Gathings, '49, with the United Geophysical Company, S.A., in Tripoli, Libya, North Africa, read about it "in the Rome paper."

1958 Sewanee "Classwork"

Officers Use Originality, Perseverence

This story, in case you fail to read between the lines, is not about money, although "contributors" and "$1,000 winners" persistently crop up. Its source is full of statistics—plain numbers, fancy percents, charts—but that still isn't the heart of the story, for the cold statistics come from warmth. The story is really about people—people called alumni in a "class society," for whom Sewanee is Alma Mater, and who last year, however overused the term has become, practiced "togetherness."

The end of 1953 and the beginning of Sewanee's second century found class officers taking their jobs more seriously than ever before and doing their "classwork" well.

It might be said the class officers were "worth their weight in gold" because of the challenge put to them by an anonymous benefactor willing to give $1,000 for each class that had half or more of its living members sending a gift of any size to Sewanee in 1958. Twenty-two classes out of the sixty-four were thousand-dollar winners (see back cover)! And many classes that didn't make the grade *did* show marked improvement in their gift records. The grand total of alumni contributors—the highest ever—was 1,830, an increase of 816 over 1957!

Only seven classes failed to improve on their 1957 contributors' record, and twenty-three classes, twelve of them among the high scorers, doubled, tripled, and more in pulling in 1958 donors over the 1957 count.

The record picture is good almost any way you look at it. Taken in groups each decade of classes had more than 25% of its potential living alumni contributing. The old timers from 1894-1899 had 59.4% of its collective 69 alumni giving. The 1900-1909 group had 47.9% out of 349; 1910-1919 had 39.7% out of 330; 1920-1929 had 41.6% out of 826 (an increase of 224 contributors over 1957); 1930-1939 had 40.2% out of 879 (an increase of 184 over 1957); 1940-1949 had 27.8% out of 1,020; and 1950-1958 had 26.3% out of 1,860 (an increase of 192 over 1957).

Many class officers took the time to write each class member personally, or, on the bottom of printed or mimeographed letters, penned personal notes. Among these were 1906 president Col. William G. deRosset, 1912 leader E. L. Scruggs, and Col. Henry T. Bull, '01, who took over the leadership of the class of 1900 this year as well and sent handwritten letters to all members.

On postcards 1918 president Malcolm Fooshee said, "The amount is not important—You Are!", and the Rev. John N. Atkins, '02, in an "Extra!" declared, "*NOW* IS THE TIME for all good men to come to the aid of ALMA MATER. *NOW* IS THE TIME to show SEWANEE SPIRIT."

The Rev. William S. Stoney, '20, sent Christmas cards handmade with postcard pictures of the completed All Saints' Chapel. Coleman Harwell, '26, set up a special class committee (Hodge Alves, Hollis Fitch, Dan Hamilton, P. P. Hebert, Michaux Nash) which helped write letters. Ralph Speer, secretary of 1927, sent out over sixty night letters urging contributions before the December 31 deadline. The '29ers heard from all three of their officers—President William C. Schoolfield, Secretary Stanyarne Burrows, and a long newsy letter from Editor Frederick F. Freyer. Also helping was William Cravens.

Joe Earnest, '28, to each member sent names and addresses of five others for the recipient to write. "In this way," Earnest figured, "each member of the class will get a number of cards urging him to make his contribution. He might disregard my letter, but when he gets reminders from five other members of his class, then he may do something about it." 1928 didn't make 50%, but it more than tripled the number of its 1957 contributors.

R. Morey Hart, '34, sent marked class lists to appointed helpers asking them to call class members in their areas, and he himself sent letters to most of the class. J. F. Cravens, class secretary, sent personal (each one different)

John D. "Red" Bridgers, Sewanee's football line and track coach from 1947-53, with an interruption for military service, and most recently defensive line coach of the National professional Champion Baltimore Colts, has been named head football coach and athletic director at Baylor University, Waco, Texas. He left Sewanee to coach at Johns Hopkins University.

Two Sewanee ladies have been listed in the new edition of *Who's Who Among American Women*. They are Mrs. Sarah Hodgson Torian, University archivist and wife of Dr. Oscar N. Torian, '96, and Mrs. Joan Payne Dicks, author and illustrator of children's books and wife of physics professor Dr. John B. Dicks, '48.

Excels

ank-yous to each contributor. G. wdoin Craighill, Jr., '36, added on card: "As a minor additional in-ntive, I am giving Sewanee $1.00 for ery classmate who joins this effort."

C. Hutcheson Sullivan, '44, began op-ations early in November and wrote rsonal and mimeographed letters urg-gifts toward an annual class schol-ship—"If thirty members would give each year, this would give us ough for a full scholarship."

With his letter and revised class list, lliam Nelson, '45, added a request at each class member write the man low him on the list reminding him meet the December 31 deadline.

Among the big classes—those since orld War II that have swelled to al-ost and sometimes over 200—con-rted efforts brought definite results en though there were no $1,000 win-rs. Bertram Wyatt-Brown, '53, while udying at Johns Hopkins, found time write personal postcards, sent out a ter in October with a fill-in news rm enclosed, then went through the turned forms and compiled a witty ur-page newsletter. Helping him ere the Rev. Duncan M. Gray with e '53 seminary group, and the Rev. hn C. Fletcher, class secretary.

The Rev. Allen Bartlett, president of 51, and George B. Elliott, secretary, amed up after their class, sending out total of five class letters. For the ass of 1952, Secretary B. Ivey Jackson rried the ball with a series of color-l cartoon-illustrated letters. Secre-ry Frank C. Bozeman did the ball-rrying for the Class of 1955. 1954 esident John W. Woods sent out a inted postcard in November and will following it with a letter giving ws gleaned from the replies. For 50, Richard B. Doss sent a newsletter out Sewanee, enclosed a class list, d asked, "Why not call your neigh-ring classmates and remind them that e percentage is the thing?"

These are just *some* of the hard-orking officers.

The year 1959 has a fine record to atch and break, but with "classwork" adily improving, it gives promise of better-than-passing grade.

Abbott C. Martin, associate professor English, found his Sewanee Found-s' Day address (see November 1958 WANEE NEWS) liberally quoted on the itorial page of the *Ring-Tum Phi*, udent newspaper at Washington and e University. The editor comment-: "We believe his conception of the pirations of Sewanee might well be plied to W&L."

1958 Alumni Gifts to Sewanee
Arranged by Classes

CLASS	PRESIDENT	NO. LIVING ON CLASS LISTS	CONTRIBUTORS 1957	CONTRIBUTORS 1958	PERCENTAGE 1958
Early Classes		9	8	7	
*1894	Soaper	5	5	4	80%
*1895	Weed	14	7	11	78%
*1896-97	Blacklock	15	12	8	53%
*1898	Shields	17	2	9	53%
*1899	Jemison	18	8	9	50%
*1900	Bull	28	10	26	92%
*1901	Bull	26	8	25	96%
*1902	Atkins	18	7	15	83%
1903	Smith	39	13	11	28%
1904	Lewis	45	8	10	22%
1905	Pugh	34	6	11	32%
1906	deRosset	29	2	13	33%
*1907	Watkins	51	24	28	54%
1908	J Greer	36	6	10	27%
*1909	Ellis	33	15	18	54%
*1910	Cheape	24	7	13	54%
1911	Juhan	41	10	8	19%
1912	Scruggs	34	9	14	41%
*1913	Armes (deceased)	16	7	10	62%
*1914	Gerhart	19	9	12	63%
1915	Hamilton	24	8	11	45%
1916	Ossman	48	10	14	29%
1917	Morris	43	10	13	30%
*1918	Fooshee	47	11	27	57%
1919	Chisolm	34	6	9	27%
*1920	Stoney	62	12	33	53%
*1921	Burch	59	15	33	54%
1922	Witherspoon	66	8	9	14%
1923	Rather	87	18	29	33%
1924	Short	73	8	11	15%
1925	Jones	72	6	9	12%
*1926	Harwell	95	12	69	73%
1927	Turner	74	12	35	47%
1928	Earnest	104	12	38	36%
*1929	Schoolfield	134	17	78	58%
1930	Parker	84	21	26	30%
*1931	Ezzell	116	20	61	52%
1932	Patton	113	17	36	31%
1933	Ames	87	15	21	24%
*1934	Hart	81	16	54	66%
1935	Ruch	82	19	35	42%
1936	Craighill	77	14	32	41%
1937	Graydon	75	20	27	36%
1938	Wilkerson	86	10	29	33%
1939	A Guerry	78	17	32	41%
1940	Snowden	79	17	15	18%
1941	DeWolfe	82	16	20	23%
1942	Sutherland	104	23	27	25%
1943	F Greer	120	28	34	28%
*1944	Sullivan	96	8	49	51%
1945	Nelson	88	10	21	23%
1946	Karsten	71	8	13	18%
*1947	Cate	96	31	48	50%
1948	Hughes	83	17	23	28%
1949	J Guerry	201	32	34	16%
1950	Doss	236	30	64	27%
1951	Bartlett	213	18	59	28%
1952	Patterson	170	47	64	37%
1953	Wyatt-Brown	184	15	59	32%
1954	Woods	243	36	32	13%
1955	Doswell	177	25	54	31%
1956	McGee	246	40	36	15%
1957	Palmer	206	86	42	20%
1958	Evans	185		79	43%
Later Classes			10	14	
		5,342	1,014	1,830	34%
Honorary		110	37	30	
		5,452	1,051	1,860	

*Classes that won $1,000.

1,830 Alumni Gifts—Record High

*Deceased

EARLY CLASSES

*H A Jones '80
*J A Lanier '84
*A R Mitchell '85
*T D Bratton '87
*W D Cleveland '93
*A S Cleveland '93
*T C Moore

1894
80%

R W B Elliott
H T Soaper
J C Watson
*W E York

1895
78%

*J Beean
A J Bird
*C Bruning
S Burford Jr
*A Crownover
S K Johnson
*N Joyner
R M Kirby-Smith
L Peters
*J J Potts
C B K Weed

1896-97
53%

A G Blacklock
*S Guignard
*R W Hogue
*R Maxey
*T P Noe
R J Pickett
O N Torian
W Weston

1898
53%

J B Adoue
R S Barrett
*J B Cummins
*W E Dakin
*T Hodgson
*M G Johnston
B B Shields
*P L Stacker
A S Thomas

1899
50%

H W Benjamin
*C Galleher
B St J Green
*W M Green
R Jemison Jr
C S Partridge
H G Seibels
H Thomas
W P Witsell

1900
92%

*T E Ashley
S M Bird
*E H Blount
*J A Bull
J Z Cleveland
R P Daniel
C Dewey
J McW Ford
*R S Glasgow
J G deR Hamilton
J M Harrison
*B B Hogue
*H Jervey
O H Johnson
C S Maxwell
C McBee
*L Memminger
W E Middleton
*R Nesbitt Jr
V Parr
D A Shepherd
J A Walkup
C N Watts
J E Wilkinson
*T B Yancey
*J U R Young

1901
96%

A H Abernathy
*J C Avery
R P Black
*P S Brooks Jr
*W B Bruce
H T Bull
G H Caffey
*W S Claiborne
*M P DuBose
*G P Egleston
*G H Harrison
*C W B Hill
J H Jernigan
*J W Jones
C N Keatts
*R F Kilpatrick
C D Lindley
*J T Mann
W J Maxwell
H J Savage
A R Scott
J T Williams Jr
*L G H Williams
*L M Williams
*W B Wilson Jr

1902
83%

J N Atkins
*P Beale
A A Carrier
* W E Cox
H F Crandell
*K G Finlay
*J C Goodman
*C P Johnson Jr
W Mitchell
*R F Shelton
*H Stringfellow
J C Thomas
*V S Tupper
*H Werlein
*G J Winthrop

1903
28%

R W Barnwell Jr
*R E Cowart
G B Craighill
J B Daggett
W P Ezzard
R L Lodge
C Phinizy
H E Smith
J B Snowden
F L Wells
*W D Yancey

1904
22%

G F Floyd
J G Gaither
R E Key
R D Knight
W W Lewis
W W Serrill
G B Shelby
J R Sheldon
J L Suter
C E Wheat

1905
32%

*R Colmore
T E Dabney
*W G Eggleston
W N Gilliam
E S Harper
H L Hoover
J M Hull Jr
L S Munger
W S Poyner
P A Pugh
*H Wyatt-Brown

1906
33%

S H Boren
R E Bostrom
E W Daly
W G deRosset
*B M DuBose
*J F Finlay
F R Lummis
J W Parrish
J K Phares
*J L Sykes
D G Walker
C B Welch
R E Wheless

1907
54%

B W Barnwell
L P Brooks
J R Brown
W G Clark
J L Cobbs Jr
E P Coppedge
D R Dunham
F P Fuller
*H M Gass
M V Hargrove
*A H Hoff
L E Hubard
T Knight
M B Lanier
*D L Lynch
A M Michael
G B Myers
G E Porter
E Powell
*C McD Puckette
J W Scarbrough
J J Shaffer
S M Sharpe
H B Sparkman
H W Ticknor
G L Watkins
D G Wettlin
M S Whaley

1908
27%

J B Greer
B F Huske
S Jemison
*A Lear
*J F McCloud
R B Mitchell
P R E Sheppard
A H Wadsworth
L K Williams
K R Winslow

1909
54%

*A B Claypool
T A Cox Jr
*B A Cross
C J Ellis Jr
*B H Frayser
*C Gray
*E P Guenard
*R C Herndon
F C Hillyer
*J H Ilsley
*K Lewis
*M W Lockhardt
K M Lyne
N Middleton
*J W E Moore
*L C Palmer
*J O Spearing
*S W Williams

1910
54%

G W Baltzell
F P Cheape
*T M Evans
G M Feild
*A Guerry
C A Landrum
B D Lebo
E A Marshall
C S Moss
P N Pittenger
W B Sharp
*J J Taylor
H J Whitfield

1911
19%

B F Cameron
F M Gillespie
*W A Jonnard
F A Juhan
*J T MacKenzie
B M Miller
T P Stoney
*J A Thom

1912
41%

J H Baskette
J E Beattie
P G Bell
A C Gillem
V S Gray
F N Green
A H Nolle
P J Sawrie
E L Scruggs
R N Staggers
W L Staggers
J R Swain
E P Vreeland
*P B Whitaker

1913
62%

*E C Armes
S P Farish
*E Finlay
F V Hoag
J R McClung
G L Morelock
J E Puckette
N H Wheless
A R Williams
G W B Witten

1914
63%

H D Bull
G Cheshire
B W Cobbs
*D G Cravens
J Gass
W P Gerhart
D B Griffin
C U Moore
*M H Noll
H N Taliaferro
*R N Ward
*J S Williams

1915
45%

E M Bearden
P C Dinkins
J J Gillespie
W B Hamilton
C H Horner
E A Miner
W M Reynolds
C O W Sparkman
*L B Swiggett
R L Tolley
F L Wren

Classes Leading in No. of Gifts

1958	Evans	79
1929	Schoolfield	78
1926	Harwell	69
1950	Doss	64
1952	Patterson	64
1931	Ezzell	61
1951	Bartlett	59
1953	Wyatt-Brown	59
1955	Doswell	54
1924	Hart	54
1944	Sullivan	49
1947	Cate	48

Over one-third of the total number of alumni donors came from these twelve classes.

1916
29%

W O Baldwin
D T Beatty
P D Bowden
C C Chaffee
*H C Cortes
G B Coykendall
J N Dalton
W B Hinman
E L Jones
A G Murphey
G Ossman
J W Russey
B R Sleeper
H N Tragitt

1917
30%

H C Bethea
W R Brewster
M K Bruce
L C Chapman
R D Farish
E S Holmen
D Leatherbury
G E McIver
F M Morris
J R Murphy
T D Roberts
J M Scott
H C Woodall

1918
57%

J C Bennett
T O Buchel
H E Clark
R L Crudgington
J S deGraffenried
M Fooshee
A W L Forsyth
C L Gamsby
L B Harr
E B Harris
G V Harris
G L Inge
M E Johnson
W G Leftwich
D Murphy
N E Paton
H W Pearce
J Y Perry
F B Pyle
R R Roseborough
*V R Stover
*I C Swanman
N Trammell
J R Walker
P F Williams
E A Wortham
J A Woods

1919
27%

J M Avent
F Byerley
O B Chisolm
L S Estes
L B Howard
J E McGehee
J K Moore
L B Paine
E M Pooley

1920
53%

H E Bettle
L L Carruthers
J C Carter
J Chipman
W H Cooper
J G Dearborn
J E Deupree
H K Douglass
J W Ellis
W D Gale
W C Greet
J B Herring
J R Hickerson
D E Holt
J W Howerton
Q Joyner
W C Kalmbach
*W R Knoefel
*C K Lewis
C V Lyman
D B Lyman
D L Madiera
*R C Matson
*C L Minor
J E Nash
*C R Parkerson
H J Quincey
L C Rountree
B B Sory
W S Stoney
J W M Thomas
*J Whitmore
C L Widney

1921
54%

W C Atkinson
E A Bancker
G K Bradford
F D Brown
J C B Burch
R S Carney
T N Carruthers
R A Clark
R W Covington
A J Dossett
W B Dossett
D StP DuBose
S A Gates
M Guerry
W R Hagan
J B Harbison
T E Hargrave
S W Heath
J R Helms
L P Hoge
I H Hollingsworth
W M Hughes
L W Koch
Z R Lawhon
C C Satterlee
*C K Schwing
S P Schwing
C E Traweek
W W Vaughan
H Wallace
H H B Whaley
G C Woods
C M Woolfolk

1922
14%

A A Bonholzer
J R Cravens
W B Cunningham
P G Davidson
C F Hard
R H Helvenston
W I McCarty
R Phillips
J A Witherspoon

1923
33%

W M Brown
W T Cobbs
L H Collins
J B Frierson
E B Guerry
R E Harwell
J F Hunt
H F Johnstone
E A Keeble
T G Linthicum
S C Litton
J B Matthews
C R Milem
J A Milem
R H Mitchell
B A Moore
M A Moore
R G Murray
W B Nauts
W L Nichol
F H Parke
J W Ramsey
G S Rather
E B Schwing
P L Sloan
T D Snowden
M E Turner
F B Wakefield
C C Wilkes

1924
15%

S G Bailey
G Benton
E M Claytor
H W Fraser
*E B Freyer
F C Jones
R J Kendall
T S Long
K Short
W J Wallace
W Yandell

1925
12%

P P Claytor
W J Hamilton
R Jones
L C Minor
D P Murray
E W Poindexter
E B Tucker
J E Woodley
H P Yates

1926
73%

*J W Airey
J H Alves
G Andrews
W A Barclay
G H Barker
T Benton
A N Berry
J E Bushong
E D Butt
N H Cobbs
*H M Conner
G B Dempster
*M D Dickerson
D S DuBose
*J H Eagle
R F Evans
E D Evins
W H Fitch
P C Folse
F H Garner
A Gerner
E C Glenn
R D Gooch
D H Hamilton
*P G Hanahan
*W R Hankins
C Harwell
J L Haynes
P P Hebert
H B Hodgkins
C H House
C E Hunt
E C Isaac
W E Jervey
*W C Kent
V W Knox
*A Loaring-Clark
*F B Lowry
G R Miller
J C Moores
W M Nash
T P Noe Jr
B V Pearman
A H Pegues
C M Plummer
*G H Powers
C B Quarles
*H T Riddle
H C Rush
H E Sames
D D Schwartz
*S Y Seyburn
H T Shippen
W Stansell
J H Stroop
G W Thorogood
*J T Turnbull
H M Wadsworth
W P Ware
M C Webb
J E Weed
*T W Wheatley
C R Willcoxon
M R Williams
N B Williams
L A Wilson
T H Wright
C F Wulf
W T Young

1927
47%

*J G Abernathy
A H Allen
*O J Aucoin
*T S Beckwith
*M J Bennett
R I Brown
F H Bunting
*W W Capers
*F L Cirlot
R P Cooke
C S Gooch
D B Hardin
Q T Hardtner
W L Hebert
G B Jones

Classes Leading in Percentage

1901	Bull	96%
1900	Bull	92%
1902	Atkins	83%
1894	Soaper	80%
1895	Weed	78%
1926	Harwell	73%
1934	Hart	66%
1914	Gerhart	63%
1913	Armes*	62%
1929	Schoolfield	58%
1918	Fooshee	57%

Twenty-three Classes That Doubled And More the Number of 1958 Contributors Over 1957

CLASS	PRESIDENT	1958 CONTRIBUTORS	INCREASE OVER 1957
*1898	Shields	9	7 more
*1900	Bull	26	16 more
*1901	Bull	25	17 more
*1902	Atkins	15	8 more
1906	de Rosset	13	11 more
*1918	Fooshee	27	16 more
*1920	Stoney	33	21 more
*1921	Burch	33	18 more
*1926	Harwell	69	57 more
1927	Turner	35	23 more
1928	Earnest	38	26 more
*1929	Schoolfield	78	61 more
*1931	Ezzell	61	41 more
1932	Patton	36	19 more
*1934	Hart	54	38 more
1936	Craighill	32	18 more
1938	Wilkerson	29	19 more
*1944	Sullivan	49	41 more
1945	Nelson	21	11 more
1950	Doss	64	34 more
1951	Bartlett	59	41 more
1953	Wyatt-Brown	59	44 more
1955	Doswell	54	29 more

*$1,000 Winners.

NOTE: Only seven classes failed to increase the number of 1958 contributors over the number in 1957.

H T Kirby-Smith
W S Knott
W P Knox
R Leach
N Lindgren
B H Parrish
M A Payne
C B Romaine
A B Small
*F H Smith
B S Snowden
J R Sory
R J Speer
A Stansel
C E Thomas
A R Toothaker
W S Turner
T R Waring Jr
*J T Whitaker
E Woods

1928
36%

*A C Adamz
E G Arnall
F L Bartholomew
R M Bowers
*J C Burroughs
*G L Byers
R L Collins
J L Daggett
W H Davis
*M deMartino
*L A Douglas
J Earnest
K Finlay
J K Freeman
C P Gray
P M Greenwood
J W Hammond
H G Heaney
C F Hickerson
*H S Hopkinson
D F Howe
*E T Jackson
C J Johnson
H K Johnson
*L A Johnston
G M Jones
J T Jordan
R W Pearman
J B Snowden
A B Spencer
E Tartt
J I Teague
V S Tupper
J C Turner
G Tyler
G W Wallace
H O Weaver
T A Young

1929
58%

A T Airth
M Alexander
J S Autin
*G W Bancroft Jr
W P Barton
H H Baulch
R C Bean
C E Berry
R A Binford
C M Boyd
*E D Brailsford
M V Brooks
M C Brown
J C Bruton
W C Bryant
F G Burroughs
S Burrows
C C Chattin
H W Clark
J H Cleghorn
D H Clement
*C R Clow
G W Coulter
D G Cravens
W M Cravens
W H Daggett
F P Dearing
J R deOvies
W B Dickens
*T E Dudney
*B C Eastwood
*W Egleston
*C H Es'dorn
F R Freyer
F Gilliam
W O Gordon
J F Griswold
*S D Gwin
J S Hamilton
*W D Hampton
K M Hartsfield
R C Hauser
J C Herndon
J J Hope
E M Johnston
A Jones
*L G Kilvington
*C K Marshall
L W McCalley
T O McDavid
W C McGehee
F A McNeil
E N Merriman
*B R Moeser
*J C Morris Jr
*W W Nichols
F C Nixon
*T Patton
A Peteet
*J W Platt
*W Priestley
*G P Rice
D H Rotroff
*A E Sanderson
W C Schoolfield
G D Schuessler
R P Shapard Jr
J T Simms
*P E Sloan
C H Sory
E A Stewart
M Tolley
W C Twitty
J L Warren
W W Way
H P Williams
J N Williams
L J Williams

1930
30%

W J Ball
C G Brown
N K Burger
F N Burke
J P Buzard
B M Craig
W B Craig
J Cross
J S Davidson
C C Dudley
G H Edwards
C E Faulk
E R Finlay
F P Glen
T N E Greville
J E Hines
M S Hitchcock
W S Jordan
J S King Jr
T Parker
C A Poellnitz
R S Ponder
R L Sturgis
F M Thigpen
E W Watson
R A Way

1931
52%

H T Anderson
K T Anderson
C F Baarcke
*H F Bache
W M Ball
C H Barron
J O Bass
J S Bean
H C Boazman
W T Braun
*R L Brenizer
J W Brettmann
M B Burns
C W Butler
T D Byrne
*W F Chamlee
J H Cobbs
G H Copeland
J S Counts
*N Crawford
A P Dearing
*J M Dent
W D Dossett
R R Eason
J M Ezzell
*J E Gayden
G W Goodson
D C Green
*H S Greene
S H Hamilton
A C Hannon
R D Harwood
W F Holmes
*L Kattache
C R Kellermann
*W P Kelly
H G Lyman
*F C MacDonald
*W Matthews
P H Merriman
E C Nash
J H Quincey
H C Robertson
J W Rodgers
J W Sayles
E C Simkins
C D Snowden
M V Spencer
G A Sterling
R B Stimson
T F Taylor
R W Thomas
H M Thompson
J P Thompson
M C Trichel
R F Vaccaro
*J B Walthour
*W E Ware
*H D Westmoreland
L S Whitaker
D W Yates

1932
31%

C G Biehl
R D Blair
W A Blount
F N Bratton
S L Burwell
J S Butler
W B Carper
E B Crosland
D H Crump
F M Crump
W H DuBose
C C Eby
F V D Fortune
J G French
B W Glover
C L Hawkins
E L Landers
W E Leech
W O Lindholm
J L Mann
C S Page
W T Parish
J D Patton
T L Peacock
F B Plummer
W G Priest
J L Redding
W P Richardson
F M Robbins
R K Sanford
J M Soaper
J Stras
D Taylor
J P White
T P Wilhoite
W T Wilson

1933
24%

D G Adair
C C Ames
O G Beall
C B Burns
J D Campbell
R C Charles
B M Cole
F T Cooke
T P Devlin
D Egleston
H L Graham
F C Gray
R H Green
J B Harvey
E I Hatch
T B Henderson
D M Hobart
H E Jackson
J A McSpadden
J W Morton
F D Whittlesey

1934
66%

J A Adair
E R Anderton
I R Ball
*C A Carpenter
J P Castleberry
W L Castleberry
J D P Cheek
T A Claiborne
*D E Clark
K K Clark
St G Cooper
J F Cravens
C H Douglass
D T Duncan
*C A Fasick
W S Fast
*J G Forgy
D C Fort
R M Gamble
J M Gee
G W Glass
G J Hall
J E Hart
R M Hart
*F L Hawkins
*J F Hayes
T L Herbert
J Hodges
P B Huntley
*T A Kauerz
F Kellermann
W F King
J P Kranz
R S Lancaster
W W Lumpkin
W W McKee
M J Morison
D T Myers
S W Ogan
*L M Perrin
S M Powell
A B Rittenberry
C F Schilling
H P Starr
M C Stone
*W H Sylvester
H C Templeton
T R Thrasher
J W Tilford
J L Tison
*E T Turner
C W Underwood
A W Wellford
*T J Wagner

1935
42%

I C Beatty
L A Belford
E H Bixler
A B Chitty
J A Collum
J J Daggett
R W Daniel
E R Dobbins
W H Drane
J C Eby
F W Gaines
E H Harrison
J W Johnson
J A Johnston
S C King
A S Lawrence
S B Lines
Q B Love
F F Lucas
C S Miller
F R Morton
P R Phillips
J A Pratt
J P Ragland
W M Rosenthal
P D Ross
R H Ruch
C M Seymour
P T Tate
C O Thompson
L F Thompson
J E Thorogood
D L Vaughan
C T Yancey
F G Yerkes

1936
41%

F J Chalaron
H S Chamberlain
G B Craighill Jr
R L Dabney
W M Daniel
R E Dicus
J R Franklin
J D Gibson
T E Haile
*A H Hoff
F H Kean
E Kirby-Smith
J C Lear
W D Lewis
E E Murrey
A H Myers
J F Pabst
C F Pearson

Percentage Leaders 1900-1909

1901	Bull	96%
1900	Bull	92%
1902	Atkins	83%
1907	Watkins	54%
1909	Ellis	54%

Percentage Leaders 1910-1919

1914	Gerhart	63%
1913	Armes*	62%
1918	Fooshee	57%
1910	Cheape	54%
1915	Hamilton	45%
1912	Scruggs	41%

Percentage Leaders 1920-1929

1926	Harwell	73%
1929	Schoolfield	58%
1921	Burch	54%
1920	Stoney	53%
1927	Turner	47%

Percentage Leaders 1930-1939

1934	Hart	66%
1931	Ezzell	52%
1935	Ruch	42%
1936	Craighill	41%
1939	A Guerry	41%

Percentage Leaders 1940-1949

1944	Sullivan	51%
1947	Cate	50%
1943	Greer	28%
1948	Hughes	28%
1942	Sutherland	25%

Percentage Leaders 1950-1958

1958	Evans	43%
1952	Patterson	37%
1953	Wyatt-Brown	32%
1955	Doswell	31%
1951	Bartlett	28%
1950	Doss	27%

J E Reynolds
M N Richard
D S Rose
C Shropshire
J D Simpson
H E Smith Jr
*J B Snowden Jr
S T Speakes
B D Tabor
L O'V Thomas
W H Wheeler
R B Wilkens
H Wintermeyer
S H Young

1937
36%

J R Anschutz
F M Arnall
R W Bolling
G M Chattin
R Colmore Jr
W G Crook
B C Dedman
H Eustis
W S Fleming
A T Graydon
R E Gribbin
W M Hart
T C Heyward Jr
F H Holmes
J F G Hopper
N F Kinzie
C P Lewis
J T MacKenzie Jr
B A Meginniss
T D Ravenel
T Sneed
A Stockell
S B Strang
J H Tabor
M S Turner
E B Vreeland
H Wyatt-Brown

1938
33%

G M Alexander
G G Bean
C W Bohmer
D F Cox
H Ephgrave
F M Gillespie Jr
D R Gray
N C Harrison
W B Harwell
W R Haynsworth
W W Hazzard
J W Hill
*L G Hoff
V King
L Lyon-Vaiden
T V Magruder
W S McGuire
H B Milward
J M Packer
T T Phillips
J B Ragland
J E Savoy
T M Stewart
R C Stoney
S B Walton
W N Wilkerson
J H Williams
W F Wright
C Wyatt-Brown

1939
41%

C Best
H G Boesch
S Boykin
A B Clarkson
H F Cooper
H C Cortes
R R Cravens
W H Crozier
J P DeWolfe Jr
B P Donnell
J L Duncan
G G Edson
J R Ehrsam
J H Frasier
W H Gage
A Guerry Jr
O M Hall
F C Lightbourn
W S Mann
A C Maxted
L McLaurin Jr
E M McPherson
W F Milligan
R S Quisenberry
G B Scott
E H K Smith
R W Turner
J P Tomlinson Jr
G N Wagnon
J R Welsh
J A Whitley
T G Williams

1940
18%

W P Barrett
W R Belford
J W Coleman Jr
W C Duckworth
W M Edwards
P W Evans
F N Howden
A D Juhan
R A Kirchhoffer Jr
R G Snowden
M D C Stockell
T D Stoney
P C Talley
B W Wing
R H Workman

1941
23%

D O Andrews
F J Ball
W E Cox
P W DeWolfe
M J Ellis
J V Gillespie
N Haskin
W L Jacobs
R C Kilbourn
G M McCloud
L McGriff
G C Merkel
D Myers
D C Scarborough
S H Smith
W H Steele
W B Stehl
C H Vale
C F Wallace
R H Woodrow

1942
25%

H H Brister
P D Burns
R T Crownover
A G Diffenbaugh
T T Edwards
S E Elmore
E C Fox
C R Gass
J A Hamilton
L O Ison
H P Jackson
O M Kochtitzky
B McP Kuehnle
L R Lawson
C C Marks
J S Marshall
R R McCauley
J W Moody
R B Park
F H Phillips
G G Potts
J B Ransom
A P Spaar
L O'H Stoney
A M Sutherland
B Turlington
T K Ware

1943
28%

J M Allin
H A Atkinson
W A Boardman
A W Boyer
G W Carter
D B Collins
H B Cotten
H Crawford
L T Dark
C L Dexter
W T Donoho
R W Emerson
W C Grayson
F W Greer
J S Gresley
B Grimball
J Hammond
H W Havens
E I Hulbert
R C Judd
O R Ludlow
C G Mullen
G W Pickens
E G Roberts
H F Seaman
E Sellers
W W Shaver
A A Stone
C B Thomas
F M Walker
C E Watson
J L Williams
W S Wilson
M L Wood

1944
51%

M Y Aldridge
J E Boatwright Jr
W M Bosworth
A C Bowen
R E Calder
O W Cameron
R V Campbell
E W Carpenter
C J Child
G K Cracraft
W R Daniel
H A Elebash
T R Ford
J P Fort
D B Fox
J C Fuller
P G Gourdin
S L Grier
W L Hays
H K Herpel
H M Hewson
L B Hicks
J J Hobson
W C Johnson
F T Kyle
W N Lloyd
W McClelland Jr
J W McDonald
J F O'Brien
B R Payne
N W Platter
R Reid
E K Sanders
H E Scott
R E Steiner
J P Stephenson
C H Sullivan
W W Swift
G J Sylvan
D M Trapp
C T Trippe
W B Wagner
J E Waller
V B Whiteside
C C Wiley
D J Williams
S Williams
P H Wood
G A Woods

1945
23%

K P Adler
A M Bowles
W C Brown
G D Clark
F F Converse
R M Cook
P C Douglas
E R Dunsford
J A Geisch
E S Greenwood
D L Maris
D McQueen
T H Morris
W Nelson
T D Nevins
C L Noble
C H Russell
*W H Sartwelle
R T Strainge
W A Sullivan
R A Tourigny

1946
18%

E L Bennett
W B Ferguson
G B Fox
M A Frazell
*G W Gillespie
J H Hall
A Hardman
*C J Juhan
C E Karsten
H McDonald
*G C Myers
R M Shaeffer
E T Williams

1947
50%

L P Arsnault
S F Bailey
J C Ball
O'N Bardin
P G T Beauregard
C H Blakeslee
B S Boyle
A P Bridges
J G Cate
C T Chambers
K E Clarke
J S Collier
M M Cragon
J B Cumming
R M Deimel
R F Francis
J N Grant
W M Guerry
P M Hawkins
J M Haynes
W C Henderson
J L Hobson
J B Johnson
G W Leach
K A MacGowan
J C Marshall
R H Mattei
M H McIntosh
A B McNeill
W R Nes
W R Nummy
*A F O'Donnell
P O'Donnell
F D Peebles
B P Percy
W P Perrin
J M Phillips
J S Pitts
Mrs M F Schneider
W J Shaw
J Stirling
G E Stokes
R P Thomas
I R Walker
J F Waymouth
W O Westfeldt
C A Wiley
G C Woods Jr

1948
28%

C B Annandale
J A Benton
W H Blackburn
W N Bolton
J R Brumby
J P Carter
G C Estes
J M Fourmy
J Gass
W D Hail
W F Hays
B Huddleston
B Hughes
G Q Langstaff
C E McWhorter
F N Mitchell
E R Pinson
T B Rice
H K Seibels
M R Tilson
R J Warner
A N Wartman
C Winton

1949
16%

C F Allison
G D Arnold
L G Barr
H E Barrett
K M Barrett
J W Caldwell
A M G Crook
J D Cushman
C W Davis
W R Davis
H F Dodge
R L Evans
J P Guerry
G E Haynsworth
E W Hine
R H Jackson
J R Lodge
J S Martin
B H McGee
J F McMullan
G R Mende
C H Morgan
M H Morgan Jr
R R Parks
L S Parr
S E Parr
F A Pope
S E Puckette
E D Putman
G A E Rowley
B F Runyon
W S Watkins
B E M Watson
J P Williamson

1950
27%

J M Abernathy
J T Alves
W A Babin
F C Bailey
W H Blake
F J Bush
R F Cherry
H C Clayton
E D Colhoun Jr
D H Corey
J T Daves
C J Dobbins
R B Doss
E H Eckel
L J Ellis
P F Enwright
C J Garland
C P Garrison
J W Gentry
M W Hainlin
E H Hamilton
G H Hamler
T J Hartford
G E Hazlehurst
H G Head
G S Henry
L H Hill
R J Huffman
H C Hutson
H M Irvin
J E Jarrell
W T Jervis
E M Jones
W W Kennedy
M W Lawson
T A Lear
D G Lee
J H Lembcke
J S Light
J H Marchand
D W McClurken
C H McNutt
L C Morehouse
W M Morgan
L B Murphy
J H Nichols
W B Parker
C R Perry
H L Rhorer
A Roberts
J H Ruth
R E Simmons
S L Simons
F H Smith III
G F Smith
J A Sperry
W S Stoney Jr
J R Thul
W G Webb
W A Willcox
E C Winstead
D G Wiseman
J C Worrell
W L Worrell

1951
28%

C B Bailey
W E Bailey
E R Ball
A L Bartlett
J B Bell
G P M Belshaw
B Bethea
W S Bradham
J G Bratton
H D Bull
O M Cheeseman
W T Cocke
J M Cunningham
G A Dotson
J P Eaton
G B Elliott
W T Engram
J C Eyster
A Fraser
F E Glass
C B Grinnell
W D Haggard
C W Hall
L R Harwell
H D Hawthorne
M K Heartfield
G W Hopper
D H Irving
J D Irwin
A E Joffrion
S G Jones
W B Key
A C King
T K Lamb Jr
R W Leche
C A Loop
M S MacDowell
T M McKeithen
L B Mead
M C Miller
J P Pace
E B Patton
J B Pratt
W Ragland
W H Ralston
R M Searson
C J Shell
J H Sivley
C C Smith
P H Smith
J C Stewart
F C Stough
H Pride
B S Tynes
F H L Varino
A A West
R H Wheeler
J M White
L E Wright

1952
37%

G C Ayres
J W Anderson
G Y Ballentine
J G Beavan
A P Bell
S N Boldrick
J H Bratton Jr
H C Brown
J B Davis
G W Dexheimer
N T Dill
R A Duncan
C R Ernst
F W Erschell
J R Foster
R D Fowler
P G Fulton
S Garner
J W Gibson
R W Gillett
C Goatley
C E Guthrie
G W Hamilton
R S Harris
J H Haselton
E W Heath
L Hodgkins
W C Honey
H D Hooper
C K Horn
S E Huey
W R Insko
B I Jackson
R D Logan
J H McClain
J L C McFaddin Jr
D G Mitchell
E H Monroe
J E Mulkin
R G Mullen
J E D Murdaugh
F C Nelms
E G Nelson
W B Patterson
W E Pilcher
M H Poe
W M Price
M A Rohane
R L Saul
C R Sayles
E P Seagram
T H Setze
E S Shirley
C B Sledge
A A Smith
R W Storie
A T Sykes
G M Thurmond
W H Truesdell
E B Tucker
T T Tucker
D W Wall
W G Ward
K Wheelus

1953
32%

A C Anderson
D D Arthur
P R Bailey
G L Barker
A H Bayes
E E Benoist
W K Bruce
D B Carter
E P Chambers
W R Clark
D S Clicquennoi
W A Creswell
W B Dickerson
R E M DuBose
R L Durning
J A Elam
W C Ellis
J P Figh
J C Fletcher
F C Ford
N L George
D M Gray Jr
D W Gray
W A Gresh
E P Helvenston
S Henning
R H Hogan
W C Honey
W E Hunter
D M Irvin
P S Irving
C H Johnson
R G Johnson
R L Johnson
K H Kerr
D B Kippenbrock
W H Langhorne
J H McIntosh
F C Medford
R S Moise
E L Myers
D C Nash
A M Pardue
R O Persons
P C Robinson
G H Schroeter
W A Spruill
W W Stearly
R H Steilberg
T Taggart
J M Thomas
W B Trimble
D H Van Lenten
J P Wahle
P P Werlein
H Whitman
J A Witherspoon Jr
B Wyatt-Brown
W P Zion

1954
13%

S W Ackerman
R T Andress
B G Baker
L C Balch
E G Bierhaus
H W Camp
R B Clark
E C Conklin
B E Crowley
G P Eyler
A T Farmer
C H Fulton
P J Greeley
D P Hassell
S E Jenkins
C C Keller
R B Kemp
J W Kilpatrick
C M Lindsay
H T Mankin
G Y Marchand
W E Nance
C C Pope
R A Rowland
W C Rucker
L S Snelling
G S Sorrell
J H Tidman
M H Voth
T M Whitener
J B Winn
J W Woods

1955
31%

J D Anthony
M C Baker
A E W Barrett

Benefactors

In November the University received $50,000 in payment of the specific cash bequest in the will of Mrs. Caroline A. Johnson of Birmingham. Mrs. Johnson was the widow of the late Crawford Johnson, donor of Johnson Hall. The University is also a residuary legatee in the Johnson Estate at the expiration of certain life interests. Mr. Johnson, life-long friend of Sewanee, was an executive of the Coca-Cola Company. His son, Crawford Johnson, Jr., has been a member of the Board of Regents.

* * * *

Mrs. Fanny Lee Gunther Huston of Memphis, who died November 22, 1958, in her will left $10,000 to the University as a memorial to her late brothers, George John Gunther, '06, and Julius Aroni Gunther, Academy alumnus.

A gift of $5,000 was received by Sewanee in December from the Crossett Lumber Company, lumber firm of Crossett, Arkansas, and a frequent Sewanee contributor in the past. The firm, headed by Peter Watzek, an honorary Sewanee alumnus, has received national recognition for its reforestation practices as well as for its "model lumbering town" and its employee relations.

* * * *

In December Mrs. Mary Brandon Wood from Weyanoke, Louisiana, sent the following note with a gift to the area Church Support chairman: "St. Mary's Church has seemingly been abandoned for a good many years, but since my son is still on its books as a member and I was christened there, I felt that I would like to contribute the enclosed check as coming from St. Mary's." She added that her ancestors helped to build the church.

Mrs. Annie Robinson Glazebrook of Kentucky, who died last fall, remembered both the church and Sewanee in her will. She left a $10,000 legacy to St. Mary's Mission, Bolton, Mississippi, where her parents had once been parishioners, and $10,000 to Sewanee, as well as legacies to various church institutions in Kentucky. Sewanee's gift will be received this spring. In charge of St. Mary's Mission is the Rev. Howard B. Kishpaugh, '55.

* * * *

Sewanee recently was among 600 colleges in the nation to share in $170,000 in grants distributed by the Gulf Oil Corporation. Gift amounts were based on annual current expenditure per student and the percentages of contributing alumni. Sewanee's share is $846.04.

S A Boney
J W Boult
W H Brantley
W M Brice
R C Brown
R T Cherry
C G Cobbs
E W Conklin
B J Crawford
J G Creveling
H T D'Alemberte
W W Deadman
R L Ewing
F M Fesmire
K Fort
R B Foster
C S Glass
R P Glaze
C C Green
E T Hall
H A Hornbarger
J B Jeffrey
R W Jordan
E P Jowett
W C Kalmbach
H B Kishpaugh
W L Ketcham
J P Lamb
A J Lee
R Little
T D McCrummen
J W Muir
E W Mullen
C E Nelson
J W Parker
W O Patton
C W Patty Jr
G S Plattenburg
G M Pope
A T Richards
S D Rudder
J T Russell
L B Sayre
W C Shields
F S Stuart
C B Teskey
G Weaver
R R Webb
R L West
P B Whitaker Jr
A J Worrall

1956
15%

S Axelrad
H L Babbitt
R C Beckett
W R Boling
J P Bowers
J W Bradner
G H Cave Jr
A L Clark
J M Coleman
J E M Ellis
J M Gilmore
B J Hellmann
F C Inge
J Lever
J D Lindholm
M W Linley
J P McAllister
P F McCaleb
B O McGee
T R McKay
C H Middleton Jr
E W Mullen
J A Pedlar
D C Rogers
N L Rosenthal
W B Sams
W L Smith
W L Starrett Jr
J E Taylor
A Tranakos
H P Wellford
R C Williams
R H Wright
M Yerger Jr
J W Yoder
M Wikle Jr

1957
20%

H F Arnold Jr
W S Bennett II
G S Bunn III
W R Campbell
H W Cater Jr
G H Cave
E M Compton Jr
D Crim
C S Cunningham Jr
C C Demere
H T Edwards Jr
J D Garrott
C R Hamilton
L Heppes
R C Hooker
C H Horsfield
R B Hughes
L D Kimbrough
G L Malpas
J M Maxwell
C S May
C Mee
J T Morrow
A F Moulton
J H Owen
P H Peebles III
F S Persons III
W B Peterson
J W Pugh
R D Ricks
A H Smith
W T Stallings III
J W Talley
J H Taylor Jr
L E Tonsmeire
R T Troy
W S Turner III
T M Wade III
N S Walsh
F X Walter III
G B Wheelus
R H Wright III

1958
43%

H W Allen
Anonymous
E P Barker
O G Beall Jr
M M Benitez
E J Berkeley
R Birdsey
T M Black
C A Born
L Bosch
M H Breyfogle
J L Budd
A B Carmichael
C P Craig
R W Creveling
J M Crowe
E J Dennis
R L Donald Jr
R F Dority
S K Ebbs
J M Evans
K Finlay Jr
T B Flynn
D C Fort Jr
E D Goding
B Green
D Green
R H Harb
J M Haynes
T A Heers
J G Hinds
R C Hooker
R E Hunt
R C Jenness
J L Johnson
W R Johnston
A W Jones
R K Keck
A D Knight
H R Knight
H W Lancaster
R M G Libby
R S Likon
J S Lord
O W Lyle
C L Marks
J McCaa
P E McHenry
A C Mitchell
J R Moore
W M Mount
M P Ollic
L T Parker
L G Parks
J H Porter
J F Reed
R C Rice
M R Richards
F E Sales
F T Saussy
W N Shaw
H F Sherrod
H W Shipps
C M Smith
J E Smith
J S Sparks
H R Steeves
R L Taylor
H K Timberlake
G W Todd
C I Vermilye
E O Waldron
C T Warren
C M Watson
H E Werlein
E H West
B S Williams
J R Wright
Z H Zuber

1959

W R Frisbie Jr
R D Gooch Jr
C S Scarritt
W D Upchurch
W P Young
R I zumBrunnen

1960

R H Flynn
R K Doughty
P Goddard
R T Owen
J B Richardson

1961

A D Elliott

1962

A S Boyd III
S N Meinberg

HONORARY
27%

Dr George M Baker
Dr A J Bedell
James S Bonner
Bp C C J Carpenter
Hodding Carter
William W Crandall
Bp E P Dandridge
Mrs A I duPont
Hon James A Farley
Robert E Finley
Dr Lewis B Franklin
Dr Hugh Hodgson
Bp H H Kellogg
Bp R A Kirchhoffer
Dr William A Kirkland
Wendell F Kline
Hinton F Longino
Dr A H Lucas
Dr Edmund Orgill
Bp C G Marmion
Bp A R McKinstry
Rev James R Sharp
Rev Wilson W Sneed
Dr Adolph Steuterman
*Rev M B Stewart
Bp A Y Tsu
Mrs G A Washington
Rev Holly Wells
*Victor R Williams
Bp J D Wing

Honor Roll of Classes and Clubs

One thousand dollar winners each are the following classes and clubs. Sewanee's anonymous benefactor, who agreed to give $1,000 to the University for each class that had at least fifty percent of its listed members sending a contribution of any size to Sewanee during 1958, and also $1,000 for each club that sent individual gifts (from any members) equaling the total number of alumni living in the club city, has given Sewanee $26,000 ($1,000 each for twenty-two classes and four clubs)—and all because of Sewanee's wealth in hard-working people.

ATLANTA ◆ LOS ANGELES

1899 * 1898 * 1896 * 1895 * 1894

*

1900

*

1901

*

1902

*

OFFICERS

Henry T. Soaper, 1894
Rev. Caleb B. K. Weed, 1895
Alex G. Blacklock, 1896-97
Judge Bayard B. Shields, 1898
Robert Jemison, Jr., 1899
Col. Henry T. Bull, 1900-01
Rev. John N. Atkins, 1902
George L. Watkins, 1907
Judge Carey J. Ellis, 1909
Frederick P. Cheape, 1910
Edmund C. Armes (deceased), 1913

1907 * 1909 * 1910 * 1913 * 1914

*

1918

*

1920

*

1921

*

1926

*

Rev. Willis P. Gerhart, 1914
Malcolm Fooshee, 1918
Rev. William S. Stoney, 1920
J. C. Brown Burch, 1921
Coleman A. Harwell, 1926
William C. Schoolfield, 1929, *Pres.*
Stanyarne Burrows, Jr., *Secty.*
Frederick R. Freyer, *Editor*
John M. Ezzell, 1931
R. Morey Hart, 1934, *Pres.*
J. Fain Cravens, *Secty.*
C. Hutcheson Sullivan, Jr., 1944
James G. Cate, Jr., 1947

1947 * 1944 * 1934 * 1931 * 1929

CHICAGO ◆ ST. LOUIS

In Charge

James S. Bonner, H '58
Atlanta

Andrew J. Dossett, '21
Los Angeles

In Charge

E. Cress Fox, '42
Chicago

Stanley G. Jones, '51
St. Louis

Sewanee NEWS

Vol. XXV, No. 2 May, 1959

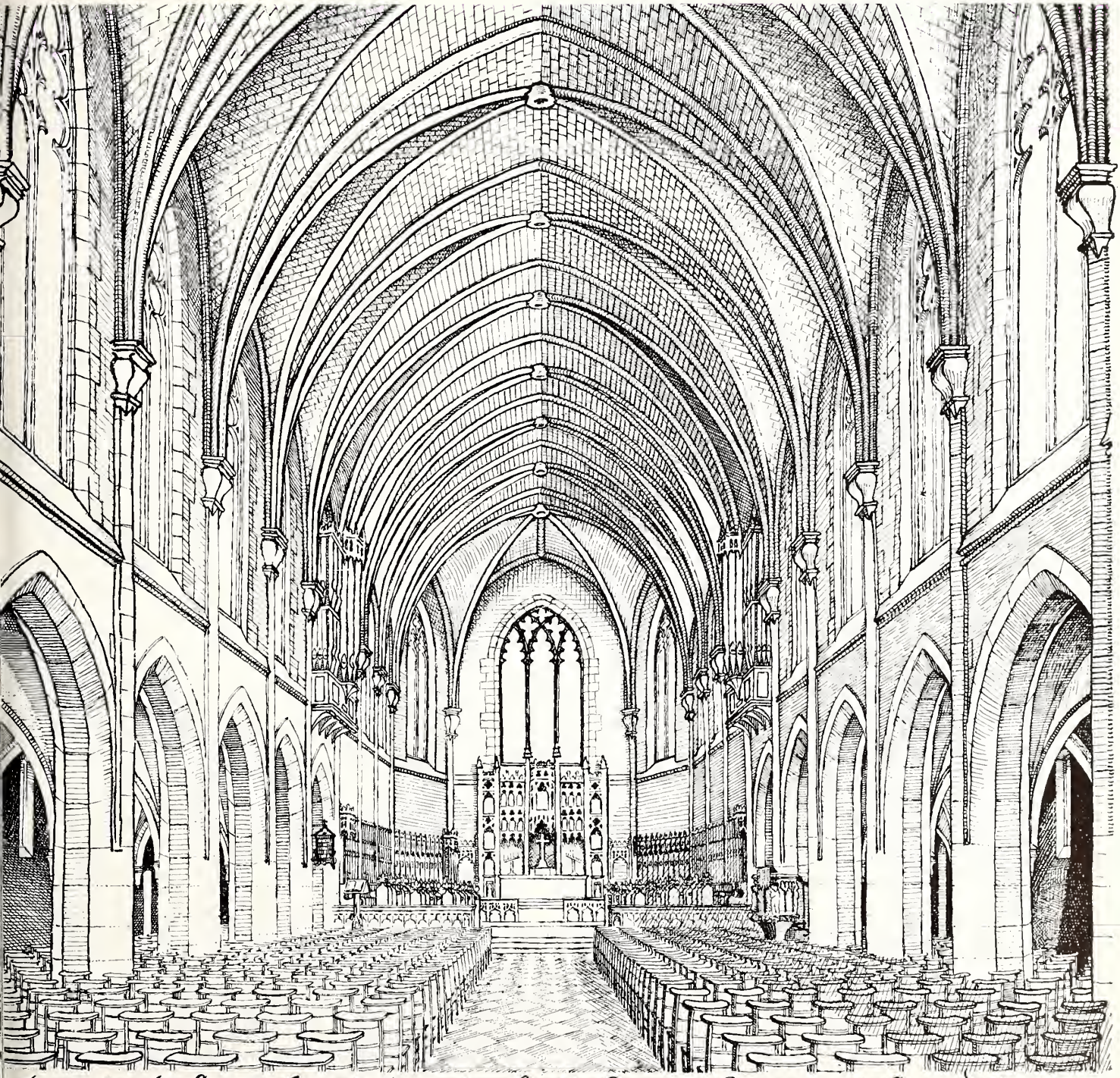

Design for All Saints' Chapel, Univ. of the South, Sewanee, Tennessee, by Edward McCrady

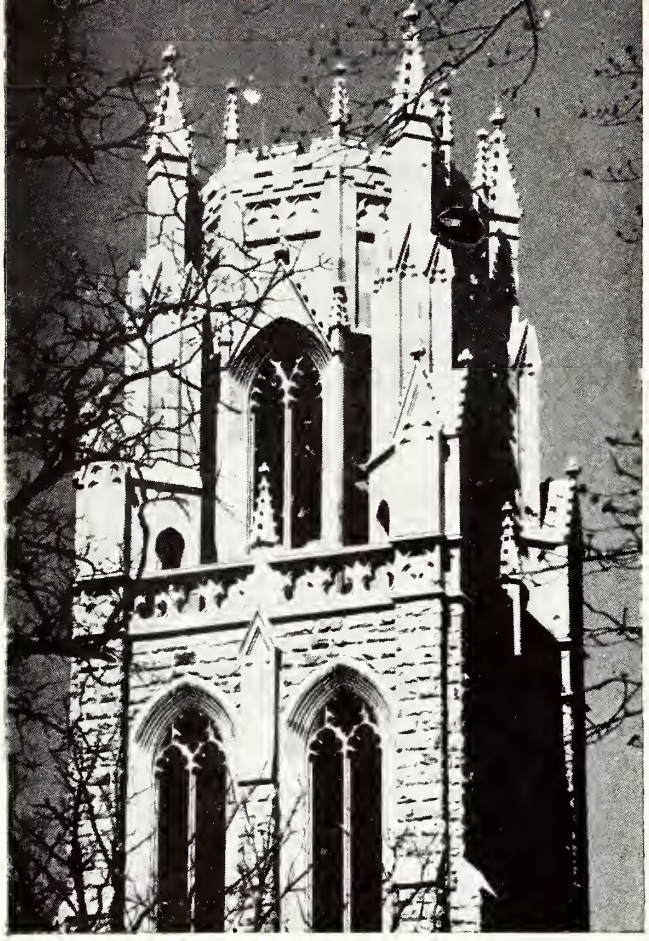

SHAPARD TOWER

The Vice-Chancellor's Page

Now that All Saints' Chapel is approaching final completion after a century of planning and half a century of interrupted efforts at construction, it seems worthwhile to give a brief summary of its history.

We do not know exactly what sort of chapel was planned at the very beginning, because the War Between the States interrupted the original building programme and destroyed all vestiges of it. The only plan chosen for a building was in early English style. After the war, a simple, gothic, wooden chapel called St. Augustine's was constructed which with various additions and extensions served as the spiritual center of the University for forty-three years (1867-1910).

During this interval all of the stone buildings constructed were gothic (based largely upon prototypes from Oxford); and plans for a permanent stone chapel of gothic design were continually under discussion.

In 1886 under the administration of Dr. Telfair Hodgson plans were prepared by Mr. William Halsey Wood, architect, for a stone chapel 100 feet long and 40 feet wide connected by a cloister to a chapter or convocation house and gymnasium. The convocation house had a tower modeled after Magdalen Tower, Oxford, and the chapel, which was to seat 900 people, had a tower based upon that of St. Mary the Virgin, Oxford. Several gifts, the largest of which was $10,000 from Mr. Thomas Breslin of New York, combined to a total of $29,250, and made possible the building of the convocation hall, gymnasium, and tower; but no beginning was made on the chapel. The Trustees considered it too small and asked Mr. Wood to revise the plans so as to provide seats for 1,500 people; but they were never satisfied with its location, which was to have been where Walsh-Ellett Hall is now, and finally in 1888 they definitely turned it down.

In 1890 Mr. Silas McBee (uncle of the late Vice-Chancellor Alexander Guerry) in partnership with Mr. A. McC. Nixon, an architect from Atlanta, submitted plans for a complete quadrangle. After a lively controversy over whether we should follow the Oxford plan, or separate our buildings widely on our ample domain, the Trustees finally adopted the proposal of Messrs. Nixon and McBee and gave their beautiful perspective engraving wide publicity.

This new design accepted the Convocation Hall (now the library) and Breslin Tower as they were; replaced Wood's chapel with an administration and classroom building (reminiscent, both in location and form, of the Chapel of Magdalen College) on the north side of the quadrangle; added a copy of Founder's Tower (Magdalen) flanked by class rooms, on the east side; placed the chapel, still based upon St. Mary the Virgin, on the south; and closed the west side with an extension of the cloister from Breslin Tower to the chapel.

A gift of $20,000 from Colonel V. D. Walsh made possible the construction of the north side of the quadrangle in 1890-'91. We still have the massive stone walls erected then, but the interior has been completely rebuilt and the cloister added on its south face at a cost of $360,000, made possible by a substantial bequest from an alumnus, Dr. E. C. Ellett of Memphis.

However, no money was in hand for the chapel part of the project until twelve years later when Chaplain (later Bishop) William Alexander Guerry undertook to travel about the country in 1904 soliciting funds for it. He raised about $26,825 and plans were made to carry out the construction of what they then decided to christen All Saints' Chapel in time for the celebration of the University's Semi-Centennial in 1907.

Meanwhile Mr. Nixon having died and Mr. McBee having moved to New York as editor of the *Churchman,* Vice-Chancellor Wiggins and the Board employed the firm of Cram, Goodhue, and Ferguson as architects in 1905. This firm revised the design in a way which led Dr. Wiggins to refer to it as based upon King's College Chapel at Cambridge, but that comparison was not very accurate. The only resemblances to King's College Chapel were in certain omissions—the elimination of the tower and all windows in the aisles. The most famous feature of King's College Chapel, the elaborate pendant and fan-vaulted ceiling, was never considered for All Saints' at all. Cram's ceiling design was of wooden trusses much more like those of Santa Maria in Florence, Italy.

Not only did Cram propose to strip the Chapel of its tower and aisle windows, but he redesigned the Science Hall side of the quadrangle to include a great tower there which would have made it the dominant feature of the plan, and shifted the architectural emphasis away from the Chapel. Mr. McBee and Mr. Aiken (a Sewanee alumnus and architect living in New York City) had been retained as architectural consultants to the Chapel Committee, and they entered into quite a controversy with Cram, which finally resulted in the restoration of the tower to the chapel and the begrudging (*Continued on page* 11)

Two Alumni Take Spotlight At Commencement Exercises

Commencement 1959 will feature, for the first time in twenty-five years, baccalaureate preacher and commencement orator who are both Sewanee alumni. The Rev. Cotesworth P. Lewis, '37, rector of old Bruton Parish Church in Williamsburg, Virginia, will deliver the sermon on Sunday, June 7, at the great opening service in All Saints'. Dr. W. Cabell Greet, '20, English professor at Barnard College, will speak on Monday to the graduating class.

All Saints' Chapel will be used although only a few of the half-hundred stained glass windows will be installed. The Class of 1959 will be the first to go forth from a full-sized chapel.

The Polk Memorial Carillon will peal on Thursday, June 4, under the hands of Belgian Staf Nees, considered by many to be the world's outstanding bellmaster. On Friday, Saturday, and Sunday it will be played by Sewanee's own Albert Bonholzer, '22, shortly after noon.

The regular year-end format will be followed with variations. On Wednesday, June 3, the regents will meet under the chairmanship of J. Albert Woods, '18, for the last time before he retires from the board upon completion of a six-year term. On Thursday, June 4, St. Luke's alumni will have their annual business meeting, Evening Prayer service in St. Luke's Chapel, and dinner at Claramont. The evening brings forth the first dramatic use of the new chapel—*Murder in the Cathedral* by T. S. Eliot, produced by Virginia Collins.

On Friday the altar and reredos will be dedicated to the glory of God and in memory of Calvin Kendrick Schwing, '21, at the trustees' corporate communion at 9 a.m. The largest college governing board in America will spend the day in business sessions and will elect regents to replace those whose terms have expired, the Rt. Rev. H. I. Louttit, GST '37, of South Florida, the Very Rev. Alfred Hardman, '46, of Atlanta, Albert Roberts, Jr., of St. Petersburg, and Mr. Woods. Friday evening there will be a dinner for the members of the Red Ribbon Society at the home of Dr. George Myers, '07, buffet for the Greens at the home of Walter Bryant, '49, and a reunion for the Old Timers, preceding the traditional Vice-Chancellor's reception at Fulford Hall.

Saturday's schedule includes the Alumni Corporate Communion and Memorial Service at St. Augustine's Stone, and the annual business meeting with biennial election of national officers. J. C. Brown Burch, '21, heads the list of retiring officers. Class reunions have been scheduled by 1934 for a twenty-fifth anniversary luncheon and by 1949 for a tenth reunion during the afternoon. The classes of 1937-1940 and 1918-1921 are to have reunions also this year. At the Alumni Dinner Saturday night at least one surprise is promised.

On Sunday after the dedication of St. Augustine's Chapel, a tribute to Bishop R. Bland Mitchell, '08, attention shifts to the graduating class. Baccalaureate service will include the formal opening of All Saints' Chapel, followed by the dedication of Shapard Tower. The Vice-Chancellor and Mrs. McCrady will receive parents and guests of seniors in the late afternoon. The University choir will be heard in concert in the evening.

On Monday after the commissioning of Air Force and Marine second lieutenants, the Commencement service will begin at 10 a.m. Honorary degrees will be conferred upon Mr. Lewis, Dr. Greet, the Rev. Samuel Capers, rector of Christ Church, San Antonio, Texas, and grandson of the University's seventh chancellor, the Rev. Junius Martin, rector of Christ Church, Frederica, St. Simon's Island, Georgia, and brother of Sewanee's associate professor of English, Abbott C. Martin, the Very Rev. William E. Sanders, '45, dean of St. Mary's Cathedral, Memphis, the Rt. Rev. David S. Rose, '35, suffragan bishop of Southern Virginia, and the Rt. Rev. George Cadigan, bishop of Missouri.

Alumni wishing a detailed program of the weekend will be sent one on request to the Alumni Office.

$100,000 Given For Endowment and Scholarships

A gift of $100,000 has come to the University from an anonymous donor, it was announced by Bishop Frank A. Juhan, director of development. Half of the amount will go into the University's permanent endowment fund and the other half will be divided between two scholarship funds which presently serve students of the College and of the School of Theology. The total now in each of these scholarship funds is $151,775.

Progress Report

In April Walsh-Ellett Hall was ready for use, though finishing touches are still going on. Professors moved into offices on the upper two floors, classes met, and administrators settled in the completely-rebuilt first floor, while masons constructed the cloister along the south side of the building.

On April 12, a cold and rainy day, thousands gathered for the dedication of the Leonidas Polk Carillon in Shapard Tower and a concert by Arthur L. Bigelow. Programs of the occasion will be sent on request.

New Trustees Named

Among trustees newly-elected to the Sewanee board are the Rev. Mssrs. Jack T. DeForest, '49, of West Texas, Hunley A. Elebash, '44, of East Carolina, M. Dewey Gable, '52, of Atlanta, and George W. Morrel, '37, of Northwest Texas. New lay trustees include D. C. Green, '31, of Mississippi, Thomas G. Linthicum, '23, of Atlanta, Dr. Albert Spaar, '42, of Northwest Texas, B. Allston Moore, '23, of South Carolina, a former member of the board, and Gouvenor Nixon of Kentucky. Other trustee elections have been held in the past few weeks.

Balloting is in progress for three trustees representing the Associated Alumni. One clerical and two lay trustees will be elected from the following candidates: Rev. Richard S. Corry, '41, Rev. A. Malcolm MacMillan, '45, Congressman Richard W. Bolling, '37, John M. Ezzell, '21, Q. T. Hardtner, Jr., '27, and Robert G. Snowden, '40.

Class Presidents Study Work

Seventeen class presidents or their representatives were at Sewanee April 10-11 for an intensive study of their work. They were guests of Bishop Frank A. Juhan at the Sewanee Inn. On the agenda were tours of the Alumni Office and of new construction on the domain, sessions with Dean Robert S. Lancaster and Dr. Ben F. Cameron on admissions and scholarships, and with Dr. Edward McCrady on the University's academic outlook, and discussions led by Bishop Juhan and Arthur Chitty.

Social events of the weekend included tea on Bishop and Mrs. Juhan's terrace, luncheon with the coaches and their wives, a party at Harding Woodall's home, "Woodwinds," and dinners at Claramont. Most of the presidents remained at Sewanee for the dedication of the Polk Carillon on April 12.

Sewanee News

Successor to the Sewanee Alumni News

THE SEWANEE NEWS, issued quarterly by the Associated Alumni of THE UNIVERSITY OF THE SOUTH, at Sewanee, Tennessee. Entered as second-class matter Feb. 25, 1934, at the postoffice at Sewanee, Tenn., under the Act of March 3, 1879.

MAY, 1959

VOLUME XXV No. 2

MEMBER AMERICAN ALUMNI COUNCIL

ARTHUR BEN CHITTY, '35 ..... *Editor*

ELIZABETH N. CHITTY .. *Associate Editor*

Associated Alumni Officers

J. C. BROWN BURCH, '21 .... *President*

Vice-Presidents

DR. ANDREW B. SMALL, '27 *Church Support*
BISHOP GIRAULT JONES, '28 .. *St. Luke's*
WILLIAM M. CRAVENS, '29 ..*Capital Gifts*
E. RAGLAND DOBBINS, '35 .... *Regions*
JOHN M. EZZELL, '31 ..... *Bequests*
BERKELEY GRIMBALL, '43 .. *Admissions*
JAMES G. CATE, JR., '47 ..... *Classes*
FRED F. PREAUS, A'56 ..... *S. M. A.*

DR. WALTER M. HART, '37 .. *Rec. Secty.*
DUVAL G. CRAVENS, JR., '29 .. *Treasurer*
ARTHUR BEN CHITTY, '35..*Exec. Director*

Giving is a Two-Way Street

"Giving is a two-way street," one Sewanee alumnus told his diocesan convention in January. He went on to say that although the Episcopal Church is giving very generously to Sewanee, the University is also giving to the Church. By training over 20 percent of all the clergy in the South, by having sent at least one priest to nearly every church or mission in the South over ten years old, by having served as Alma Mater to an impressive cadre of the Church's lay leadership, the University of the South has vindicated the hopes of its founders.

Delay Justified

A rampaging Allegheny River held up an offering to St. Luke's. The Rev. William M. Bayle wrote Dean George M. Alexander that the customary gift of St. Paul's Episcopal Church, Kittanning, Pennsylvania, would be late this year because the river "moved in on the Church, the Rectory, and the new Parish House . . . money you would have gotten has gone to ... families.... Sometime later this year I shall take up an offering. . . ."

With such concern for seminaries on the part of churches, clergy, and people, great educational enterprises can be built.

Race Again

By ARTHUR BEN CHITTY

The Sewanee Purple, enjoying one of its great years under the editorship of Battle Searcy of Tuscaloosa, showed up to excellent advantage in its April Fool edition. It took as its theme the recent controversy at Highlander Folk School and poked some gentle fun at the tempest caused by it.

For the benefit of readers not living in Charleston or in Tennessee, where the incident had a highly responsive press, some explanation must be made. There are at least two versions of what happened in February. According to one, the long-suffering citizens of Grundy County made massive complaints to the Tennessee legislature about Communist-inspired activities at the so-called Highlander Folk School, located between Monteagle and Tracy City. The legislature voted an appropriation of $5,000 and appointed a committee to rout out the subversives.

The other version of the story runs like this. A group of white supremacists, seeking to duplicate in Tennessee the educational *denouement* of Little Rock, approached the law-makers in Nashville with some such proposal as this. Here is your chance, boys, to get solid with your segregationist constituents without the embarrassment of having your school laws voted unconstitutional a la Virginia. We want you to put out of business this Highlander school because it permits racially integrated meetings but we will *say* that you are investigating it for Red activities.

Take your choice as to which version to accept.

At any rate, the legislature did pass a resolution to investigate and the bill was sent to Governor Buford Ellington for signature. At this point we revert again to two versions of the story.

According to the first, a group of addle-pated professors at Sewanee, having no loyalty to the University by which they are employed or consideration for its administration, and taking a bull by horns pointing in the opposite direction, wrote a letter to the governor endorsing the character and purposes of the "school" (which is really a conference center with no faculty of its own) and suggesting that the investigation be called off. Such action could come only from persons irresponsible or systematically brainwashed.

Not so, says the other version. Actually fourteen Sewanee professors felt that rank injustice was being done a neighbor institution already repeatedly investigated by the FBI without charges being preferred. On the contrary, the Bureau of Internal Revenue last year restored its tax-exempt status. They thought too that academic freedom was at stake, spoke their mind in restrained terms, certain that the cold perspective of history would credit them and Sewanee for having the courage to speak out against thought-control and McCarthyism. Their real point, they said, was that people who have scruples against segregation are being branded Communists. That is unfair, dishonest, and detrimental to the long-term best interest of the South, they alleged.

Immediately everyone took sides. The Chattanooga *News Free Press,* Nashville *Banner* and Charleston *News and Courier* expressed varying degrees of dismay at the Sewanee professors. The Chattanooga *Times,* the Nashville *Tennessean,* and the *Living Church* said nice things about the speakers-out. Some students, encouraged by concerned alumni, sponsored a petition condemning the professors for condemning the legislative investigation for condemning Highlander Folk School but the petition never materialized.

It was at about this point that the *Purple,* followed by a rollicking Sewanee Follies, put the whole business in perspective.

Has anyone noticed the state of affairs at *Sewanee,* they inquired? Let us investigate our own Red Dean (Robert S. Lancaster of the crimson locks), the Red Ribbon Society, and the subversive color of the Vice-Chancellor's robes. There is a student organization known as the Highlanders whose members have been seen on the road to Monteagle! And what about this emphasis on the bloodmobile—a red activity if ever there was one!

And so went the spoofing.

Whereas in all the wrangle no bones were broken, the fact was made clear that Sewanee views with mixed feelings the subject of race. And, whereas there are those who feel Sewanee's mission should be that it serve as a final stronghold for white supremacy, there are others who are just as convinced that it should not.

Fortunately the educational process goes on and a national first place in the proportionate production of Rhodes Scholars seems to indicate at least that students and professors are meeting their classees.

Summer At Sewanee

Provincial Laymen's Conference
(Episcopal Laymen and Families)
June 18-21

Sewanee Summer Training School
(Clergy, Laymen and Families)
June 21-27

Sewanee Summer Music Center
(High School and College)
June 21—July 26

Graduate School of Theology
(Clergy)
July 22—August 26

National Symphony Orchestra League
August 1—15

Request folders from Alumni Office

Humanities versus Science

By H. Malcolm Owen

An irony of our time is that communication between individuals of dissimilar ideas is being reduced during an era of expanding scientific knowledge. I have found this irony to be true in the academic community, especially between the humanities and science. And as Robert Frost has said, "Ironies do not iron out anything."

Recently, I had the pleasure of hearing a talk by Dr. Randall Stewart, Professor of English, Vanderbilt University. As an able representative of the humanities, Dr. Stewart gave the impression that on his campus a line between humanities anl science had been drawn. In the existing interdisciplinary struggle he gloried in that humanities were "emerging victorious despite the Sputniks." Douglas Bush in his essay, *Education and the Humanities,* pursued the same defensive position in writing on "the plight of the humanities." He lists "Science" as the third major foe of the humanities, just below mass civilization, whatever that is. Dr. Stewart and Dr. Bush, I think, speak for the majority of the "Humanitists." They acknowledge that Science has a place in the Liberal Arts curriculum, but certainly they do not admit its equality with the humanities!

If these scholars are representative of the humanities, then we may ask the question, "Why are the humanities on the defensive?"

I think the question might be answered, in part, by an analysis of the situation on our own campus. The liberal arts college of Sewanee is essentially a humanities college. The requirements for the B.A. degree may be satisfied by a student presenting a minimum of 14 semester hours in Science. It is estimated that 75 percent of Sewanee's humanity student graduates of the past ten years have been graduated with these minimum requirements (128 semester hours are required for graduation).

Whether we like it or not, this is an age of science. The scientist has replaced the lawyer as the dominant contributor to our civilization, the lawyer previously having replaced the clergyman. Humanitists were able to adjust to this latter transition and the contributions of the age were reflected in the literature of the times. Communication lines were open. The rigorous mental effort which Science demands was not a requirement of the clergy-law transition.

Now we must ask the second question, "How can an age of science be accurately expressed in our Art or Literature if our poets are scientifically illiterate? Each age has its particular problems, the solutions of which are facilitated by the contributions of its artists and its poets. The problems of our age, problems created by Science, are not even recognized by our artists and poets. Communication between two groups requires a common pool of knowledge. It is my contention that a Liberal Arts curriculum of today, that does not have Science at its core, fails in its obligations to humanity. Our future poets, artists, historians, philosophers, clergymen, politicians—the "communicators" of our age—can communicate only hollow words, unless they understand the contributions of Science.

So, the answer to the question, "Why are the Humanities on the defensive?" is that they are unable to communicate and to express the age in which they find themselves. They are unable to establish guide lines for a scientifically-motivated civilization to follow. The social studies group have made an effort to break with the Humanities and join with the Sciences. But the linking of the word "science" to "social" does not constitute Science as understood by the scientist

The answer to the second question, "How may an age of Science be expressed by Humanitists who are scientifically illiterate?" is that more Science should be a requirement for the Liberal Arts degree.

This simple answer could lead to a widening of the gulf between Humanities and Science. But it may not. As more of our young people understand the language of Science and appreciate the problems of the age, the greater is the probability that a new and natural literature will evolve to express hitherto recalcitrant ideas. The minimum expectations resulting from more Science in the Liberal Arts curriculum would be, in my opinion, at least the broadening of communication lines between the Scientific Specialist and the Humanitist.

H. Malcolm Owen, Ph.D., is head of Sewanee's three-man department of biology and adviser to pre-medical students.

News Briefs

J. Bayard Snowden, '03, of Memphis has added another $2,000 to the forestry scholarship fund. Mr. Snowden is the major benefactor of the nationally-known forestry and conservation program at Sewanee.

* * * *

Two shipments of books—about a thousand pounds—have recently gone to Asia from Sewanee. The first, ten boxes culled from duplicates in the theological library and packed by Korean student Chang Choi, was shipped in the fall to the Rev. Archer Torrey, '45, for his school library in Seoul. The second batch, about the same size, was collected in February by Blue Key and sent to the Books for Asian Students Foundation in California.

* * * *

A fourth unit for Sewanee Inn motel has been made possible by an anonymous gift. The new building will be similar to the other three, having six rooms of the same size, and raising to twenty-three the number of rooms available. Construction will be started within the month.

* * * *

James S. Bonner of Atlanta, chairman for Theological Education Offerings, was able to announce a substantial increase in his department of Church Support at the end of April. For the first four months of 1959, the total of approximately $24,000 was only $2,000 short of the total for the entire year 1958.

* * * *

J. Kimpton Honey, '59, was named cadet commander of the Sewanee Air Force ROTC unit for the second semester. Kim is the third of three St. Louis brothers to attend the University.

* * * *

Dr. Robert S. Lancaster, MA'34, dean of the College, has been elected to Phi Beta Kappa by his undergraduate alma mater, Hampden-Sydney. Lancaster came to Sewanee Military Academy in 1931 and while there took his master's degree in the College. He is in equally heavy demand as a speaker on political science and as a hillbilly musician.

Class Gift For 1959

The members of the Class of 1959 have endorsed the idea of an INSURANCE-ENDOWMENT PLAN as a corporate gift of the Class to the University of the South. Under its provisions, each member of the class is urged to purchase an insurance policy of any size or type, with the annual dividend assigned to the University. It is understood that the purchaser—the member of '59—may select any beneficiary and that he retains his full interest in the cash value of the policy, its loan provisions, and all other privileges of policy-holder except the annual dividend.

Early in the morning of March 20, several hours after the last students had left the house, the ATO house burned to the ground. Only a few walls now are standing. Plans for reconstruction are well under way, restoring many features of the old house, but lost in the fire were the mantel carved by Miss Dora Colmore, Martin Johnson's spiral staircase, stained glass windows, a complete collection of annual ATO pictures, and the handsomest collection of scholarship trophies on the Mountain.

All Saints' Fund Lags

A combination of increased costs and slow payments has brought concern to Sewanee's development office. According to Bishop Frank A. Juhan, diocesan objectives are $600,000 behind on funds for the completion of the chapel. The university meantime is borrowing money in order that the construction can proceed.

Originally the owning dioceses accepted goals, based on diocesan apportionments, coming to a total of $650,000. Inflated construction costs forced a 50 percent upward revision to $975,000 on which the twenty-one dioceses have now paid $372,890. As yet no diocese has paid in full its revised objective. Arkansas is nearest the goal, lacking less than $1,000.

The returns to date are as follows:

DIOCESE	OBJECTIVE	GIFTS RECEIVED TOWARD OBJECTIVE
Alabama	$ 62,850	$ 20,818.00
Arkansas	21,600	20,846.71
Atlanta	47,400	33,494.73
Dallas	59,250	6,790.20
East Carolina	22,950	9,931.16
Florida	36,300	28.791.00
Georgia	25,800	18,839.22
Kentucky	39,150	26.320.00
Lexington	21,000	345.00
Louisiana	58,200	31,795.41
Mississippi	31,500	6,258.50
Missouri	56,400	341.40
North Carolina	69,000	37,389.00
Northwest Texas	15,150	2,610.00
South Carolina	33,300	18,428.66
South Florida	89,550	1,851.00
Tennessee	75,150	42,888.94
Texas	103,950	25,227.27
Upper S. C.	45,200	28,759.40
West Texas	46,500	10,250.21
Western N. C.	18,150	915.00
	$978.350	$372,890.91

The figures above do not include gifts more than $100,000 from dioceses for specific memorials (such as stained glass windows) which are not considered part of the basic construction cost.

Cheek Trophy Goes To Delts

A gift of $1,500 made to Sewanee years ago is still hard at work. It is busily producing $60 per year interest which is used for the purpose of staging an annual "help week" contest among the fraternities. The Sewanee Woman's Club sponsors the affair and the Leon T. Cheek fund purchases the trophy. A set of civic-spirited projects is outlined, the fraternities draw for their job, and the work begins.

This year Delta Tau Delta won first and Sigma Nu second on a highway beautification contest. On both sides of the road to Monteagle, between the new Sewanee Inn motel and the domain gates, some 400 fraternity men poured gallons of perspiration into raking, trimming, and planting. A silver tray was retired last year by Kappa Sigma's having won three times. This year a new tray was awarded to the industrious Delts.

Gailor Receives Fieschi Murals

This fall the too long and too narrow dining room at Gailor Hall began subtly to oppress a delightful and urbane visitor from Italy. Professor-on-loan Giannetto Fieschi, heading Sewanee's fine arts program through the courtesy of the Fulbright act and the imagination of the dean of the College, eats regularly in Gailor, his family having remained in Genoa. It was bad enough, he reflected, to have the walls so far away but to have them blank was a challenge to his mural-loving soul.

Armed with clearances and permissions from every level of the hierarchy, he began work on four large paintings which he called *The Seasons*. Blazing in primary colors, the works were revealed to the public on April 5. Several hundred of the arty and the curious applauded the painter and his work. All agreed that the murals did something for the room which needed doing. Some even speculated that they might some day be worth more than the building housing them. A beautifully printed booklet with explanatory plates commemorates the gift by the artist and will be mailed to any alumnus asking for one.

Dr. Werner Von Braun, world famous missileman, and his family flew into the Sewanee airfield from nearby Huntsville for a Sunday dinner at Claramont Restaurant and a tour of the campus. The Von Brauns are shown here being greeted by air field manager Wendell F. Kline as they arrived in their Piper Comanche.

Sewanee Clubs and Chapters . . . .

From Chicago to New York to Washington to Kansas City to Mobile to Houston, and points between, Sewanee Club activity advanced within the past few months.

Vice-Chancellor Edward McCrady was guest speaker in NEW YORK, WASHINGTON, and TAMPA. The annual reunion of the John H. P. Hodgson Alumni Chapter, New York City, was held February 16 with a reception and dinner at the Harvard Club. Harding C. Woodall, '17, former New Yorker now of Sewanee and a member of the board of regents, was also a guest. The vice-chancellor next spoke at the reception and dinner meeting of the Sewanee Club of Washington on February 20 at the Army-Navy Club.

Most recently Dr. McCrady was the honor guest at the Tampa Bay Area Sewanee Club dinner meeting April 22 at Tarnow's Country House. A report from Charles G. Mullen, Jr., '43, states there were sixty-nine present. "By strange coincidence," he writes, "the University of North Carolina, with over 400 alumni in the area, had a dinner at the same time to honor the president of their school. Also, just by chance, Joe U. Moore, who is president of the U. N. C. alumni club here, is an old SMA man (A'23)! He felt pretty bad about the conflict, especially when we had a larger crowd than they did."

New clubs sprang up in Chicago, Kansas City, and Mobile. The new Sewanee movie or colored slides were features of all three organizational meetings.

CHICAGO got under way with a dinner meeting April 2 at the University Club. E. Cress Fox, '42, who arranged the meeting with much help from C. Carter Smith, Jr., '51, was appointed acting chairman to set up committee work. Among the dozen alumni attending were Dr. I. Croom Beatty, III, '35, who flew his plane up from Mattoon, Illinois, 200 miles away, where he manages the airport and conducts a flying service, and attorney Horace Russell, awarded an honorary D.C.L. degree in 1937, who studied at other universities and who is recognized as one of the founding fathers of present home loan agencies, but who told the group he came because of his devotion to the principle of Christian education and particularly the smaller college or university. Other alumni present were the Rev. Chester D. Boynton, '53, Donald S. Clicquennoi, '53, O. Morgan Hall, '39, the Rev. Paul M. Hawkins, Jr., '47, Oliver W. Jervis, '57, Wayne T. Jervis, Jr., '50, Robert Critchell Judd, '43, and the Rev. Richard Young, '50.

KANSAS CITY got started on March 8 with an afternoon meeting at St. Andrew's Church chairmanned by E. Ragland Dobbins, '35, alumni vice-president in charge of Sewanee Clubs. About forty attended. Officers elected were: William F. Milligan, '39, president; Wylie Mitchell, '37, vice-president; and J. Randolph Tucker, Jr., '49, secretary-treasurer. On the board of directors are Newman R. Donnell, Jr., '31, John A. Adair, '34, Mrs. Gardner Rapelye, the Rev. John Henry Lembcke, Jr., '50, and Dobbins. After the meeting the officers were entertained at dinner at the Newman Donnell home and made plans for a business meeting on March 22. A get-together dinner of club members is to be held May 16 at the Carriage Club in Kansas City.

MOBILE began with a dinner meeting April 21 at All Saints' Church, where the Rev. Francis B. Wakefield, Jr., '23, is rector. Officers elected were: Paul T. Tate, Jr., '35, president; Julian R. deOvies, '29, vice-president; and Charles B. Bailey, Jr., '51, secretary-treasurer. Despite the threat of a windstorm, some fifty people attended. DeOvies presided and was assisted in showing the slides by the Rev. William S. Mann, '39. The Rev. Leighton P. Arsnault, '47, reported on the George H. Dunlap, IV ('33, killed in action in Southern France in 1944), Scholarship Fund, Francis B. Wakefield, III, '57, spoke on Sewanee's intercollegiate athletic policy, and the Rev. Holmes Irving, Jr., '57, presented a Centennial Medallion to Miss Olive Moss in recognition of her generous support of Sewanee.

HOUSTON had alumni Executive Director Arthur Chitty, '35, and the new Sewanee movie on the program at the Forest Club April 28. Seventy alumni and friends attended. Officers elected were William M. Bomar, '52, president; Rutledge J. "Jack" Rice, '23, vice-president; John A. Cater, Jr., '53, secretary; and Jess B. Cheatham, Jr., '51, treasurer. On the board of directors are Richard B. Wilkens, Jr., '36, the retiring president, Henry O. Weaver, '28, and Curtis B. Quarles, Jr., '26. The executive committee meeting at the Houston Club the following day decided on church support for Sewanee in the Houston area as a major project during the coming year. A program was outlined, calling for a committee of key men representing each of the thirty-one parishes of the city. They will see that Sewanee posters are displayed on bulletin boards, that Sewanee folders appear in tract racks, that a talk is made to each vestry, that Sewanee programs are given before appropriate parish clubs, and that the new Sewanee movie is shown to one or more groups in each parish. To the latter end, the club voted to purchase its own special print of the movie for $175.

In CHARLESTON the Coastal Carolina Chapter and the Sewanee Club of Charleston arranged an early December visit from Admissions Director Ben F. Cameron, '42, to give high school juniors and seniors an opportunity to discuss their educational plans with a man who could give specific answers. Interviews with prospective students and parents were arranged at the Fort Sumter Hotel by Henry C. Hutson, '50, and John Gass Bratton, '51, chapter president and secretary, respectively.

In WEST PALM BEACH Joel T. Daves, III, '50, president, and the Rev. J. R. Knox Brumby, III, '48, secretary-treasurer, are helping distribute Sewanee material to area high schools. In ST. LOUIS William C. Honey, '53, and Stanley G. Jones, '51, are showing Sewanee slides this month to young people's groups in area churches.

Alumni and others interested in Sewanee also got together recently in JACKSONVILLE and SARASOTA. For the former the occasion was a Lenten sermon March 17 preached by Sewanee Chaplain David B. Collins, '43, at the Church of the Good Shepherd, followed by a reception in his honor arranged by the Rev. L. Valentine Lee, H'47, rector. In Sarasota Col. William G. deRosset, '06, assisted with arrangements for showing the Sewanee movie at the Men's Club dinner meeting February 25 at the Church of the Redeemer. Alumni were especially invited to both occasions.

Movie Has Wide Circulation

In the first six months of its circulation, the Sewanee movie has been shown to 115 audiences, approximately 6,000 people, plus television showing on WSIX, Nashville, and WRGP, Chattanooga. The demand for the movie has so far exceeded expectations that it has been necessary to request Sewanee's friends to book it two or three months in advance.

An example of an effective use of the film is given by E. Ragland Dobbins, alumni vice-president, who ordered a print for Kansas City. In a period of five days he showed the movie four times to over two hundred people. His audiences included the Woman's Auxiliary of St. Andrew's Church, the Sewanee Club of Kansas City, the Men's Clubs of St. John's Church and of Christ Church, Springfield, Missouri.

Jim Moody of Nashville arranged a television showing over WSIX-TV, Channel 8, and it was very well received throughout the Nashville and Sewanee area. Station WRGP-TV, Channel 3, in Chattanooga also showed it to good effect. Other alumni are following suit, telling their local television stations about the film and some extremely interesting possibilities are under negotiation. This is a good way for alumni in far-flung parts to acquaint their neighbors with their alma mater.

About Sewanee Alumni

JOSEPH C. FARGO, '94, one of the founders of the Sigma Nu chapter at Sewanee, left $3,000 in his will for Sewanee. A check for that amount was received by Bishop Frank A. Juhan late in April. Fargo, who also attended Washington and Lee and the University of Pennsylvania, was the retired president of Globe Cotton Mills in Augusta, Georgia.

THE REV. CALEB B. K. WEED, '95, PDT, was honored by the diocese of Louisiana on the sixtieth anniversary of his ordination to the priesthood on April 6.

The educational building of St. James' Church in Perry, Florida, is to be named in honor of GEORGE E. PORTER, '07, church school superintendent for more than thirty years.

GEORGE L. WATKINS, '07, PDT, has been made chairman of the Tulsa County Excise Board, being named by the Oklahoma Tax Commission.

BISHOP FRANK A. JUHAN, '11, has been installed as chapter advisor to Beta Theta chapter of Delta Tau Delta.

A book fund has been established in St. Luke's Library in memory of the late REV. SIDNEY L. VAIL, '11, of New Orleans, by his wife and two sons who have contributed $1,600 for the purpose.

The only Sewanee alumnus known to be breeding registered Arabian horses is JACKSON A. MILEM, '23, SN, of Arlington, California, who continues to operate a pharmaceutical business in Los Angeles sixty miles away.

COLEMAN A. HARWELL, '26, KA, editor of the Nashville *Tennessean*, on March 5 began a ten-week journey to Greece, Israel, Afghanistan, Ceylon and Indonesia to conduct journalism seminars sponsored by the State Department.

THOMAS R. WARING, JR., '27, ATO, editor of the Charleston *News and Courier*, will receive an honorary degree from the Citadel on June 6. In February he appeared on a national TV program, speaking in opposition to racial integration of schools.

EWING Y. MITCHELL, '33, PDT, portrays the sheriff on the Sky King TV program.

HERBERT E. SMITH JR., '36, PDT, is president of the Associated Industries of Alabama.

THE REV. RICHARD H. KIRCHHOFFER, '40, SAE, continues to find his work challenging at St. Timothy's Church in Aiea, Oahu, Hawaii, and would like to hear from his friends (P. O. Box 532).

WILLIAM R. NUMMY, '47, ATO, assistant director of the Physical Research Laboratory of Dow Chemical Company, read a paper on polymerization at the San Francisco meeting of the American Chemical Society.

M. EUGENE MORRIS, '49, SN, has begun the general practice of law in McLean, Virginia, after several years of public relations work for the trucking associations.

SGT. RICHARD D. CONKLING, '57, is seeking $3,000 for water supply and building at the Heimyung Children's Home in Korea, which is receiving aid from his military unit, M/C Co. 304th Sig. Bn., APO 301, San Francisco, Calif.

To every alumnus who correctly identifies each man in this photo and also names the group of which they were members will be sent, free, a bronze Sewanee Medallion.

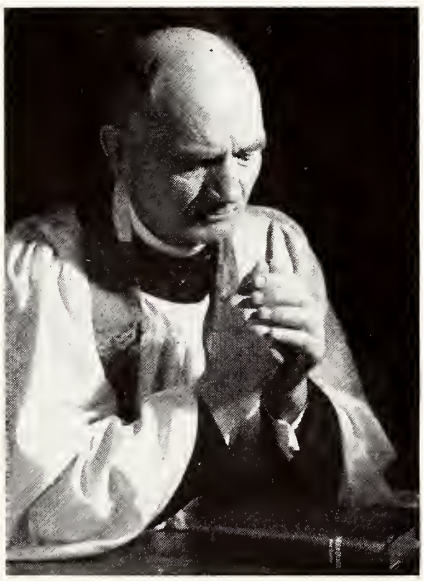

The Rev. A. C. D. Noe, '07, is the author of Above the Rim and Other Poems, *just published by Exposition Press, New York, $3.50. He and three brothers have served almost two hundred years in the ministry. Now retired, he is president of Colonial Bath (N. C.), restorers of a colonial town.*

Cook Book Is A Success

The *Sewanee Cook Book* has paid for itself. The ladies responsible for this epicures' delight—Miss Charlotte Gailor and her corps of editors, contributors, and proofreaders, and Mrs. M. F. Jackson and Mrs. Frank Fortune, who spearheaded the sales effort—now report that all additional income will go to the Chapel Completion Fund for St. Augustine's Guild room.

About half of the original order of 2,500 volumes has been sold. The remaining volumes will bring to the All Saints' fund approximately $3,000. All persons having a part in the editing and promotion of the book and all shops distributing it contributed their services.

Sewanee's White Hunter

Harold M. Prowse, '50, ATO, is a businessman but a very unusual one. He is a white hunter in East Africa with headquarters in Nairobi, Kenya. He first went to Africa after completing post-graduate studies at Harvard, and with him went two friends from Birmingham, one Ed Seagram, '51, ATO. The trio hoped for a Cape Town to Cairo venture, but on reaching Nairobi, personal problems at home interfered and they decided to finish with a two-week hunting trip. Prowse couldn't afford it and persuaded their white hunter escort to take him along as a non-hunting, unpaid, truck driver-photographer, and later he became his assistant.

On a special elephant-hunting trip Prowse proved so good (he killed two charging elephants at a range of less than fifteen yards) that he earned his full hunter's certificate in less than a year. Then came an opportunity to join up with White Hunters, Ltd., the largest safari company (sixteen hunters) operating out of Nairobi and handling a tremendously growing business, seventy-five percent of which is American.

Most of his pleasure on safaris comes from exploring new country and seeing game. He likes to hunt and kill cleanly and quickly with no guesswork or luck involved. If dangerous game is wounded, he goes after it himself, leaving his client behind. "If I'm clawed by a wounded leopard," he explains, "it's a few weeks in the hospital. If the client's hurt, it costs me and the firm money. He stays behind."

Only about a fourth of his safari time is spent on hunting. The rest involves camp management, maintenance of equipment, and keeping his boys healthy and straight. "When I do get into Nairobi, most of my time is spent in refitting for the next safari, making bookings with the Game Department, and corresponding with prospective clients," he says.

When his hunting days are through, he'd like to do some ranching in the Pacific Northwest. Address: P. O Box 3624, Nairobi, Kenya, C. E. Africa.

Alexander Wellford

Alexander White Wellford's undergraduate career at Sewanee very accurately foreshadowed the quality of leadership he has been giving to civic, commercial, and sports enterprises ever since. He entered the University of the South from Memphis in the fall of 1930 largely because of his interest in Sewanee's sports program, particularly football. Besides freshman numerals he won three varsity letters in football and in tennis, serving as captain in both during his senior year. He also led SAE fraternity to campus championships in handball and he played varsity basketball for three years, as he modestly puts it, 'without distinction."

He was a member of the student vestry, president of the German Club, president of his sophomore class, vice-president of his senior class, a member of ODK and Blue Key. The high point of his athletic career took place in his sophomore year when Sewanee upset an undefeated LSU team 12-6 in the last winning season (6-3-1) which Sewanee ever was to enjoy in conference football. In that game halfback Wellford played all over the field, passed 46 yards to Andy Stimson for one TD and ran the other over from the four-yard line.

In 1933, his last year of football, he was moved by Coach Harry E. Clark from half to fullback at midseason. Wellford made five touchdowns to become one of the leading scorers in the Southeastern conference and to win a place on Bobby Dodd's all-star team in the Great Smoky intersectional game.

After leaving college he went into the business he has followed ever since —lumber and stave manufacturing. Starting at $50 per month in Stevenson, Alabama, he spent a year each there and in Middlesboro, Kentucky. Still on a precarious depression salary, he was married in 1935 to his high school and college sweetheart Peggy Walker. Their friends then and now consider the match ideal. Wellford moved back to Memphis awhile and then to Arkansas, going to Missouri in 1938 for two years. During these moves he capitalized on the botany and forestry he had studied at Sewanee, but found himself on a limb in 1946 when the firm he was with, Chickasaw Wood Products Company, sold out to National Distillers.

Wellford went with the latter corporation for a year, then resigned, living for a season on his savings. He then organized two companies, Wellford Brothers and Klepsig and H. H. Mabry and Company, becoming president of both. He also became partner and director of the firm J. E. Dilworth Company. In the past decade the position of the firms has steadily improved.

Alex and Peggy have three children: Margaret, a senior in Connecticut College; Alex, Jr., in the eleventh grade; and Christina, in the first. Young Alex is a top-flight student, a good basketball player, and in tennis won the state Junior Jaycees tournament as well as the Tennessee Valley boys' tournament last year.

This snapshot of the Wellford family is incomplete without Christina, Queen of Grade One. But the four-fifths minority shown here includes Alex, Jr., Margaret, Peggy Walker, looking just as she did at Sewanee dances in the early thirties, and the Champ himself, Class of 1934.

Wellford's post-graduate sports career is remarkable. He laid off tennis for twelve years—his travels wouldn't allow it. Then in 1939, in his late thirties, he went back to the courts. Since then he has been Mississippi Valley Champion (1952), Tennessee Open Men's Champion (1953), and has played (and lost) at Wimbledon. He won the national doubles senior championship with Slew Hester of Mississippi last year, when he was rated eighth nationally in the senior division, having held tenth spot in 1956. Last fall he got to the semi-finals at Forest Hills, where he lost to Gardner Mulloy, 6-3, 6-3. Wellford has played golf in some fast company—the Southern Amateur championships—but has never brought home the trophy.

It is as a civic leader that Wellford has found the most satisfying outlet for his abounding energy. With his weight within three pounds of what it was in college, the youthful looking Memphian is a familiar figure in his hometown when challenging jobs are being handed out. Besides a long list which includes activity in the Presbyterian Church, presidency of the Memphis University Club, and leadership in numerous charitable drives, he has made his most significant contribution as founder of a prep school. Wellford is the first chairman of the board of trustees of the five-year-old Memphis University School and has headed the succession of drives which have raised for it over $800,000. Today the School still owes $195,000 but it owns ninety choice acres worth about $4,000 each, has a new classroom building and gym, boasts an enrollment of 165 and has a record envied and respected by Memphis educators.

Of Wellford, Mayor Ed Orgill said, "I regard his leadership in the reestablishment of the Memphis University School as a civic achievement of the first magnitude. . . . He has shown a willingness throughout his business career to give his time, money, and talents to worthwhile causes. He is certainly an outstanding asset to our community. Because of his sportsmanship and clean life, he is a fine example to our young people."

The most convincing evidence of Wellford's worth as a citizen appeared in the unanimity of enthusiasm expressed by the score of persons interviewed in the course of writing this article. "Wellford? He's the best . . . you just can't beat him . . . never knew a finer sportsman . . . never knew a more nearly ideal man. Playing ball with him was a priceless experience . . . courage, perspective, modesty, spirit . . . has them all!"

Theodore C. Heyward, Jr., '37, DTD, is the new president of the North Carolina Society of Engineers and a trustee of the University from the diocese of North Carolina.

Births

Felix Campbell, III, son of FELIX C. DODD, '43, on March 14, 1959, in Nashville.

Jefferys Hobart, son of DR. CALHOUN WINTON, '48, PDT, and Elizabeth Myers Winton, SS'45, and grandson of the Rev. George B. Myers, '07, DTD, on February 7, 1959, in Charlottesville, Virginia.

Miller Smith, son of DR. STEPHEN E. PUCKETTE, '49, ATO, March 26, 1959, in Chattanooga. The young man is named for his mother's brother, the late G. H. Miller Smith, SMA'36.

Melissa Marie, daughter of ROBERT CHERRY, '50, PDT, on March 24, 1959, in Nashville. Mr. Cherry is now a student at St. Luke's at Sewanee.

Francis Crittenden, Jr., son of F. CRIT CURRIE, '50, PDT, on March 31, 1959, in Memphis.

Lilian Parker, daughter of DOUGLAS M. WRIGHT, '50, PDT, in March, 1959, in Nashville.

Richard Dorsey, III, son of LT. RICHARD DORSEY BOULT, JR., '51, ATO, on February 1, 1959. His father is a naval aviator now attending postgraduate school at Monterey, California.

Francis Harrison Inge, son of THAD G. HOLT, '51, PDT, on March 12, 1959, in Mobile, Alabama.

Jane Dunbar, daughter of the REV. JOHN G. ARTHUR, '52, on December 15, 1958, in Slidell, Louisiana.

Mary Elizabeth, daughter of DESMOND P. WILSON, '53, SAE, on October 24, 1958, in Calcutta, India.

William Jeffery, son of WILLIAM F. BRIDGERS, '54, ATO, on February 5, 1959, in St. Louis, where Mr. Bridgers is a senior in medical school at Washington University.

Jorn Ward, Jr., son of JOHN W. BOULT, '55, ATO, on March 16, 1959, in Arlington, Virginia, where his father is stationed with the navy's judge advocate general's office.

Peter Fletcher, son of FLETCHER S. STUART, '55, ATO, on February 23, 1959.

Anne Kathleen, daughter of JOHN A. LEVER, '56, on January 28, 1959, in Wiesbaden, Germany, where he is in the army.

Charles Josiah, son of the REV. JOHN A. PEDLAR, '56, on April 9, 1959, in Oklahoma City, where Mr. Pedlar is in charge of St. John's Church.

Elizabeth Maury, daughter of BURRELL O. MCGEE, '56, SAE, and granddaughter of James Joseph Gee, '28, on December 14, 1958, in San Angelo, Texas, where Lt. McGee is on duty with the air force.

Elizabeth Theresa, daughter of the REV. HERMAN B. HUFF, '57, on February 21, 1959. He is in charge of St. Andrew's Church, Douglas, Georgia.

Lori, daughter of JOHN M. STUART, '58, ATO, granddaughter of Thomas Hawkins of Sewanee, on February 3, 1959, in Mobile, Alabama.

Young Mary Lawrence Hicks, now almost five months old, and father, the Rev. William L. Hicks, '49, SN, rector of Christ Church, Lancaster, South Carolina.

Marriages

STEWART PHINIZY HULL, '36, BTP, to Lilian Whitman Hamilton on January 17, 1959, at St. Simons Island, Georgia.

DAVID C. TALLICHET, JR., '44, KA, to Cecilia Ann Dennis on March 21, 1959, in Lawrenceburg, Indiana.

THE REV. RICHARD ROBERT COOK, '49, to Patricia Ann Young on November 10, 1958, in Monroe, Louisiana.

KYLE WHEELUS, JR., '52, PGD, to Margaret Earle Collier on February 14, 1959, in Jasper, Texas. He graduated in January from the University of Texas Law School and is practicing in Beaumont.

JOHN JAY HOOKER, JR., '53, PDT, to Eugenia Wimberly Fort on April 11, 1959, in Nashville. Mrs. Hooker is a granddaughter of the late Dr. Rufus Fort, '94, SN.

JAMES H. MCINTOSH, JR., '53, PDT, to Cornelia Belle Ladd on April 4, 1959, in Garden City, New York.

EDWARD SCRUGGS CRIDDLE, JR., '54, ATO, to Mary Brandon Qualls on January 31, 1959, in Springfield, Tennessee. He is an I.B.M. electronic computer programmer in Nashville for the state of Tennessee.

GENE EYLER, '54, SN, to Cynthia Ingleson on April 24, 1959, in Cranbrook, Michigan. He is a steel salesman for Bliss and Laughlin, Detroit, Michigan.

THE REV. JOHN S. POWER, '54, to Mrs. George Allingham on January 4, 1959. He is assistant rector of St. Mark's Church, Medford, Oregon.

ROSS I. EVANS, JR., '55, PDT, to Pat Camp on January 20, 1959, in Chattanooga.

LT. GLENN M. COOPER, '55, SN, to Marilyn Hudson in January, 1959, in Little Rock. They live in Monticello, Arkansas, where he is president of M. L. Sigmon Forest Products, Inc.

THOMAS HOWARD ELLIS, JR., '58, PGD, to Judith Bishop on February 28, 1959, in Asheville, North Carolina. He is with the U. S. Forestry Service in New Bern, North Carolina.

Deaths

GEORGE HENRY WILLIAMS, '92, SAE, died September 2, 1958, in Duarte, California. Most of his life was spent in Monrovia, California, where he was mayor for sixteen years and a banker for forty years.

DR. WILLIAM E. YORK, M'94, died December 7, 1958, in Giddings, Texas. He attended the medical school at Sewanee in its second year, graduating from Tulane University in 1894. Mrs. York survives.

ROBERT MAXEY, '96, died May 12, 1958, in Austin, Texas, at the age of 84. An alumnus of the Grammar School and the College, he came to Sewanee from Austin. For a number of years he was associated with the Department of Internal Revenue and later was an investment broker. He was a benefactor of a number of Texas schools and of the University of the South, and in his will he left to Sewanee and to the University of Texas properties of considerable value.

An official of the University of Texas has written about Mr. Maxey as follows: "No straight news story would be likely to catch his personality. A member of one of Austin's most distinguished families, he was the complete aristocrat; but like most true aristocrats his sense of importance focused on ideas and ideals, not on himself. He did a great deal of good. His better-known philanthropies had to do with the Episcopal Church; many years of friendly kindness, however, touched the lives of students and faculty and residents."

DR. ROBERT SOUTH BARRETT, '98, DTD, died February 24, 1959, at the National Elks Home in Bedford, Virginia. He had been national head of the Elks and was much interested in their charities and in the Florence Crittenton Homes. He had been an international banker and publisher and served for a time in governmental posts abroad. He served as chairman of Sewanee's Expansion Fund Campaign Committee in 1927-1928, and in 1930 was Sewanee's Commencement orator, receiving a D.C.L. degree at that time. His survivors include Mrs. Barrett, sister of the late Vernon Tupper, '02, three sons, and a daughter.

THE REV. JESSE MCVEIGH HARRISON, '00, KA, died January 27, 1959, at West Park, New York, after an illness of several years. He was salutatorian at Sewanee in 1900, then a law student at Washington University, before entering the General Theological Seminary. In 1910 he became a member of the Order of the Holy Cross. He served for a time as missionary to Liberia.

THE RT. REV. EDWIN A. PENICK, '08, ATO, died April 6, 1959, at Chapel Hill, North Carolina. The senior active bishop of the Episcopal Church, he had announced plans for retirement in July. He was salutatorian of his college class, then received an M.A. from Harvard before entering the Virginia Seminary. He was ordained deacon at Sewanee in

1912. In 1922 he was elected bishop coadjutor of North Carolina, becoming diocesan in 1932. He served as president of the Province of Sewanee, vice-president of the House of Bishops, and first president of the North Carolina Council of Churches.

It was said that he wore the vestments of grace over the strongest faith and convictions. The *North Carolina Churchman* said, "It would be difficult to find any phase of his ministry which did not shine forth to the glory of God," and referred especially to "his sympathy for and entrance into the cause of the Negro" and his "desire to establish better relationships among the various communions." He is survived by Mrs. Penick and three sons, one of whom, the Rev. Charles I. Penick, '51, was a member of the Sewanee board of trustees at the time of his father's death.

James J. Taylor, '10, died August 10, 1958, in Philadelphia, where he had gone for treatment. His home was Ocala, Florida, where his interests included manufacturing, sawmilling, timber growing, livestock raising and citrus culture. Among his gifts were Ocala's municipal airport, named for him, and a Boy Scout camp site on Lake Weir. He established an agricultural scholarship at the University of Florida, where he completed his education. He is survived by Mrs. Taylor and a daughter.

Dr. James A. Thom, M'11, died October 30, 1958, in Baton Rouge, Louisiana, where he had practiced medicine since his graduation from Tulane in 1912. He is survived by Mrs. Thom, a son, and six grandchildren.

John Dobbins Myers, '12, KA, died March 15, 1959, in Memphis. One of Sewanee's all-time outstanding athletes, he was half back on the Southern championship football team of 1909, captain of the team of 1911, and a star pitcher in the days when Semanee entered intercollegiate baseball competition. In recent years he was a gasoline inspector for the state of Tennessee.

Nathaniel V. Gerhart, '16, KS, died in March, 1959. In World War I he was a member of the Sewanee Ambulance Unit. He had in recent years been a merchant in Taylorsville, Kentucky. Among his survivors is his brother, the Rev. Willis P. Gerhart, '14, KS.

Laurence B. Howard, SS'19, died March 2, 1959, in Memphis, where he was visiting his son. He had been in ill health since 1953. He came to Sewanee during summer vacation from Vanderbilt, where he graduated in 1920. In 1923 he graduated from Yale and entered law practice in Nashville. He had a distinguished career as attorney, businessman, civic and religious leader, legislator and marine officer. He is survived by Mrs. Howard and two sons.

Mrs. Willoughby N. Claybrook (Marion Wright), SS'24, died March 24, 1959, in Birmingham, and was buried at Sewanee. She is survived by her husband, Class of 1930, her mother, Mrs. G. S. Wright, a brother, James K. Wright, '29, and two sisters, Mrs. J. W. Brettmann, SS'28, and Mrs. Martha Williams.

Mark M. Tolley, '29, KA, died February 9, 1959, in Chattanooga where he had made his home since leaving college. At the time of his death he was associated with the O. B. Andrews Box Co. He is survived by Mrs. Tolley, a son, Mark, Jr., two brothers, R. Lee Tolley, '15, KA, and George Tolley of Columbia, Tennessee, and three sisters.

William Hosking, '40, a graduate of the College and the School of Theology, died January 17, 1959, at Howell, Michigan, at the age of 51. He was an Episcopal clergyman for seven years but more recently had been an insurance executive. He is survived by Mrs. Hosking.

James Houston Vanzant, Jr., '43, PGD, died March 31, 1959, at his home in Tacoma, Washington. Stricken with cancer in 1957, he remained active in the legal profession until almost the time of his death. He was an infantry officer in World War II and then completed his LL.B. degree at Vanderbilt. After going to Tacoma he was active in the civic and political life of the city and state, serving as president of the Young Democrats of Washington. He is survived by Mrs. Vanzant and a daughter, Victoria.

Gareth Moultrie Ward, '60, DTD, was killed at Sewanee on March 19, 1959, when a pistol held by a fraternity brother accidentally discharged in Hoffman Hall. Ward, standing across the room, was struck in the chest and died almost immediately. A witness and the owner of the Derringer both thought the gun unloaded. Ward was a transfer in 1957 from Memphis State University. His mother, Mrs. John M. Ward, lives in Memphis, and his father is a resident of New York.

Walter M. Moore, '61, a physiological technician in the air force, set a high altitude test chamber for 73,000 feet, ripped off his oxygen mask, and died on March 9, 1959, near Tucson, Arizona. No reason for his suicide has been released from the note he left behind. *Time* Magazine for March 23, 1959, gave details. He is survived by his mother, Mrs. C. W. Moore, Anniston, Alabama.

Dr. Lewis B. Franklin, who received a D.C.L. degree from Sewanee in 1927, died March 21, 1959, in Noroton, Connecticut. He was treasurer of the National Council of the Episcopal Church from 1920 to 1948, and was a brother-in-law of Bishop Edmund P. Dandridge.

The Rev. William James Loaring-Clark, 82, honorary alumnus, died February 1 in Jackson, Tennessee, where he had been rector of St. Luke's Church for twenty-four years until his retirement in 1954, when he was named rector emeritus. He was buried in Sewanee. His daughter, Mrs. Hugh I. Mainord of Jackson, survives him. His alumni sons, all of whom preceded him in death, were the Rev. Alfred Loaring-Clark, '26, of Memphis, Charles W. Loaring-Clark, '17, who was killed in World War I, and Harry James Loaring-Clark, A'13, of Nashville, who died last October.

Mrs. Lewyn Neblett, matron at St. Luke's for many years, died February 10, 1959, in Crawfordsville, Arkansas, where she had been living with a daughter. Mrs. Neblett retired in 1948 and went to live in Memphis. She was educated at the University of Chicago. Among her survivors is her daughter, Mrs. J. W. Young of Crawfordsville.

Mrs. Sedley Lynch Ware, 84, for nearly fifty years a beloved member of the Sewanee community, died on April 28 after several years of poor health. She was the widow of Sewanee's professor of history from 1913 to 1944, whose white goatee and frenetic quiz sections were associated with the nickname "Dr. Fuzz." Mrs. Ware, the former Alice Turner Porter, made her home a multi-lingual center of hospitality for students and visitors. She established the Mary Dabney School for faculty children and associated herself through the years with Sewanee's lively cultural and civic life.

Survivors include two sons, W. Porter Ware, '26, of Sewanee, and Capt. William L. Ware, SMA'17, and three daughters, Mrs. Robert W. Daniel, Knoxville, Mrs. Harry Ford, New York, and Mrs. Andrew Pember, London.

Vice-Chancellor's Page

(*Continued from page 2*)

admission of some small slit windows into the aisles. This was the state of affairs when construction actually began in 1905. The Cap and Gown of 1907 includes a picture of the Cram plan without the tower and without the aisle windows; but that was already out of date, as the aisle windows and the door to the tower were actually included in what was built during that year.

Construction was actually begun in 1905, the cornerstone being placed at the northeast corner, and the walls of the nave and aisles started from the west to grow toward it. As the time for the Semi-Centennial celebration drew nearer it became apparent that not enough money would be available for the completion of the whole structure by that time, and the more modest goal was adopted of finishing the nave and one bay of the chancel. But, alas, in the great financial panic of 1907 the failure of the Bank of Winchester, in which the funds had been deposited, brought an end to the work, and left the stark stone walls uncovered, and the lonely cornerstone 60 feet away, where it sat by itself for the next half century.

(*Continued on page 12*)

VICE-CHANCELLOR'S PAGE (*Continued from page* 11)

Three years later Chaplain Arthur R. Gray raised money enough to construct a temporary wooden east end, a roof at half the intended height, and, in contrast with these compromises, he obtained carved oak choir pews, pulpit, and lectern, of the finest quality. With these provisions the unfinished chapel was put to use. Old St. Augustine's was torn down in 1911, though everything that could be retained in use anywhere was affectionately preserved, and will continue to be used in the future. Its bell now hangs in St. Luke's tower and summons the theologs to their own special services. Its altar and the cross presented by the students in 1880, its eagle lectern which was the gift of Bishop Beckwith of Georgia, all have continued in use, and all will be incorporated into the little chapel in the sacristy wing of All Saints' which will still bear the name of St. Augustine's. There also will be placed Bishop Polk's little altar which was used for services at his home in Beersheba when the Trustees met there on July 3, 1858, to accept the charter from the State of Tennessee, and which has since been used as a credence table.

During all of my life I have visited Sewanee regularly, and I have always looked at the unfinished All Saints' and dreamed of what it might be and ought to be. People became so attached to it, and so sentimental about it, that some have been known to argue that it should never be finished, because there was something inspiring about its incompleteness. I have never understood that kind of sentiment. I could only ask, "Inspiring toward what, if not toward completion?"

In the 1940's Vice-Chancellor Alexander Guerry, son of the chaplain who raised the money to start construction, revived the effort to carry the work on to completion, but he died too soon. During his term of office I asked his permission to submit a design of my own, which he granted, and in 1944 I published an etching of my proposal for completing the chapel and the whole quadrangle. Nothing came of it then. Money was not available, and the architects then employed thought it too costly for us to afford. They wanted no pinnacles, no battlements, no vaulting, no altar window, no ambulatory, a lower roof, and a smaller tower.

We should be careful not to deal unworthily with our Lord. God, of course, can be worshipped anywhere. He will respect the widow's mite, if it is the best she has to offer. But what is important is that we offer no less than our best to our Lord. We must beware of making our greatest sacrifices solely for secular purposes.

A few years after Dr. Guerry's untimely death when I came back to Sewanee, I started revising the chapel drawings which I had made ten years before. Many people were asked to indicate their needs. The chaplain, the organist, the ladies of the Altar Guild, the deans, all made suggestions about specific requirements.

Ideas came from many sources. The tower, given by the Shapard family, is still primarily based upon that of St. Mary the Virgin at Oxford, as Wood and McBee and Nixon wanted it to be; but it has been modified in many ways and particularly to accommodate the splendid carillon of 56 bells given by Mr. Dudley Gale in honor of his great-grandfather, Bishop Polk. In this connection, the openings into the belfry behind the buttresses of the fourth story were suggested by A. L. Bigelow of Princeton, the designer of the carillon. The double windows in the third story were proposed by the architectural firm of Ayers and Godwin of Atlanta, who have been working on the chapel since 1956, as were also the gables on the three sides of the apse and between the turrets at the north and south ends of the narthex.

The vaulted ceiling I designed principally from the models of Chartres and Amiens, the simplicity of which seems more in keeping with our other buildings and our type of stonework, than would have been a more ornate style like that of Exeter or King's College, Cambridge. The rose window I based primarily upon that of the south transept at Notre Dame de Paris after studying many that were more flamboyant at one extreme, or more primitive at the other. The tracery of the windows in the same way was chosen for restraint and chasteness without barrenness. The apse form was given to the sanctuary primarily to provide wall space for 22 bishops' thrones, but at the same time to add to the appearance of height at the altar. The narthex is designed primarily to serve as a storm door for the whole nave, and at the same time to form an extension of the cloister which will one day provide a covered way for processions in bad weather. Its turrets provide stairways to the roof and will give access to a balcony, if we ever need one, without cluttering the interior of the church with stairs. The ambulatory, which was not provided in any of the earlier plans, is almost a necessity for easy return from the communion rail.

The stained glass has been planned for the whole church and 36 of the windows have already been given as memorials. Two French firms, two English firms, and three American firms submitted competitive designs. After much study the contract for all of the windows except one was given to Wipple and Company of Exeter, England. The baptistry window is done by Geissler of New York.

The subject matter has been carefully specified by the Memorials Committee (Bishops Carruthers, Juhan, and Mitchell, Chaplain Collins, and Vice-Chancellor McCrady) principally on the basis of suggestions made by Chaplain Collins and Mr. Arthur Chitty. The three sanctuary windows are devoted to the *Te Deum Laudamus* with the glorious company of the apostles, the noble army of martyrs, the cherubim and seraphim, and the holy church throughout all the world shown praising God. The six clerestory windows in the choir treat the New Testament, the life of Christ and the acts of the apostles. The fourteen clerestory windows in the nave tell the story of the Old Testament. The twenty-four aisle windows symbolize all of the academic disciplines of our curriculum. The four windows of the narthex tell the history of the University of the South. The three windows of St. Augustine's trace the origin of the Church in England, Scotland, and America. And the great rose window symbolizes the owning Church through the coats of arms of all the owning dioceses and of those dioceses whose bishops came from Sewanee, with the chalice at the center radiating light to all, and the vine representing the body of Christ uniting all.

We have been fortunate in securing the services of Brice Building Company, of Birmingham, as contractors for the completion. They have shown so personal and deep an interest in this building, as have also Ayers and Godwin and many of the workmen, laborers and foremen alike, that we are planning a special tablet in the ambulatory commemorating the names of all who have been intimately involved in its planning and construction.

Thus, at last, after a century of hopes and frustrations, struggles and misfortunes, the University of the South is achieving for its spiritual center the dignity and grandeur which should be there. This has been gained only at great cost, and we shall be many years in paying for it, but there can be no doubt that it has been worthwhile to build it without compromise. For centuries to come this tribute to the glory of God will symbolize the faith of this great Christian university.

Sincerely yours,

Edward McCrady

Sewanee NEWS

Vol. XXV, No. 3 August, 1959

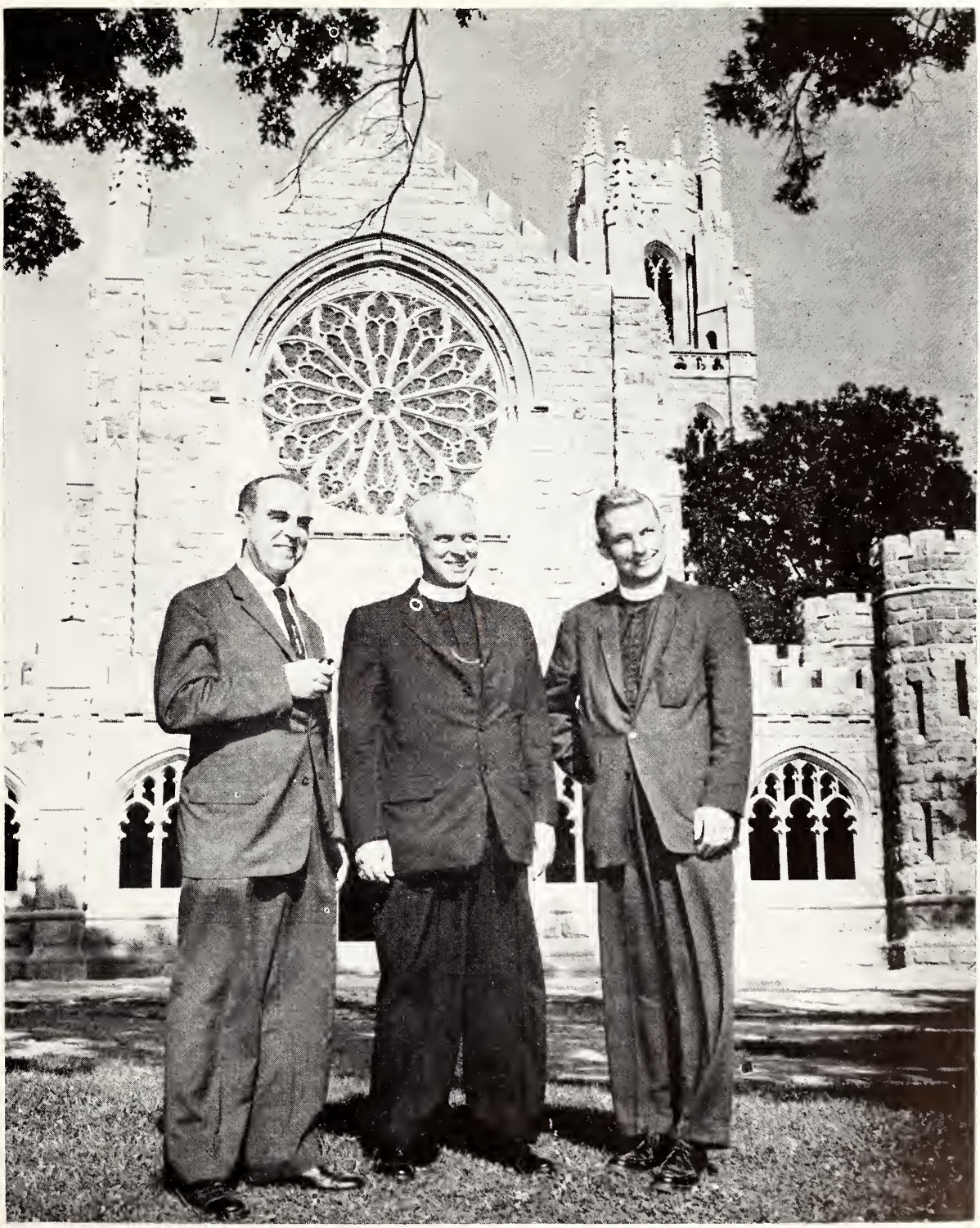

The McCradys at Commencement—Waring, Mrs. McCrady, Dr. McCrady in his vice-chancellor's robe, Sally, and John. Waring and John are holding their new B.A. degrees.

The Vice-Chancellor's Page . . . .

The completion of All Saints' Chapel, Walsh-Ellett Hall, St. Luke's, the Juhan Gymnasium, Cleveland Hall, Hunter Hall, Gailor Hall, Gorgas Hall, Claramont Restaurant and Sewanee Inn, the sewage plant, the water works, four lakes, and nine stone houses in the past eight years, while the endowment increased from two-and-a-half million dollars to ten million dollars and faculty salaries more than doubled, has led some people to think that Sewanee's goal has been reached, and that nothing more can be needed.

It is certainly fine that we have much to be thankful for, and that our prestige and our financial security are greater than they have been before; but any impression that the time has come to relax is not very realistic. In the first place, even within the present scope of our operations there are still serious unfilled needs. At the moment we have no auditorium which can seat more than three or four hundred people, and no stage which can accommodate a symphony orchestra; we have no museum facilities at all; our library building is so small that it cannot accommodate the students who try to find table space in it; our science laboratories have been simliarly inadequate for many years; we still have to use Barton Hall and Selden Hall as dormitories and Magnolia Hall for classrooms and offices, which buildings are so disgraceful that we should destroy them at the earliest possible opportunity. The Academy is still without an adequate chapel, or library, or kitchen, or sufficient dormitory space. The truth is that the lapse of a quarter of a century in which no permanent construction occurred in Sewanee left us with so great a backlog of needed facilities that we shall have to devote a number of additional years to catching up, before we can begin to expand our scope toward the full vision of the founders.

I had hoped that by this time I could announce to you the beginning of the next step, but the plans are not quite complete, and several more weeks will pass before we can be sure whether we have enough money in hand to start construction of a new auditorium, art museum, classroom, and office building. Perhaps I shall be able to give all of the details in the next SEWANEE NEWS. At that time I shall also try to outline for you what we hope can be accomplished in the first ten years of our second century.

Cordially yours,

Edward McCrady

Security and Sewanee

A sense of security, a feeling of belonging, and an ability to face up to the responsibilities of their age are Sewanee's gifts to its students, Dr. W. Cabell Greet, professor of English at Barnard College, Columbia University, said in the University's 1959 commencement address on June 8.

Dr. Greet, renowned international expert on linguistics and phonetics, was valedictorian of Sewanee's class of 1920. He has taught at Columbia since 1929. Dr. Greet has been speech consultant to the Columbia Broadcasting System and the Walt Disney Studios, editor of the *American Speech Magazine,* is chairman of the advisory committees of the *American College Dictionary,* the *Century Cyclopedia of Names,* and of the Thorndike-Barnhart dictionaries, and was recently linguistic advisor to the Scott, Foresman Basic Reading Program. He is the author of several books on the English language, including *War Words* and its later edition, *World Words.*

Dr. Greet told the graduating class that the accelerated movement to big business, with its assurances of security, is making the old world of independence and pride and often poverty disappear.

"But with other pedagogues," he said, "I have frankly wondered about the social wisdom of baiting young men with promises of 'security.' By 'security' of course is meant financial security, the absence of financial worries, assurance of a place to live in, money for a family, a big car, a doctor, a hospital bed, a gravestone. This is not, or is it? the glorious life, the really satisfying life? Your young men shall see visions . . . your old men dream dreams—of what? Is modern man really of the status of the boll-weevil —just looking for a home, just looking for a home?"

He pointed out that at Sewanee the individual "acquires a sense of security because he is related to his cultural and religious history, to the mores of one firm segment of American society. He has a place in the American tradition, no matter whether he is a corporation man or a free-lance, a radical or a conservative. He can afford to be both firm and tolerant, because he knows his own—a complimentary knowledge to the Greek 'Know thyself.'"

This is so, he feels, because a Sewanee man is brought up on the tradition of the liberal arts ("which still provides the best receipt for wisdom in the social relations of the Western world"), lives in a Christian environment ("in his chapel he is steeped in the Episcopal liturgy, which provides the form both of religious thought and of English composition"), hears Biblical lessons ("the greatest literary work in the English language") read aloud, and matures in the traditions of the South ("which still seem to me the closest to 18th Century England and the philosophy on which our republic was founded").

"One of the advantages of Sewanee," Dr. Greet said, "is that a Sewanee man hears the (Biblical) lessons read aloud. It is curious, and lamentable, that there seems to be no effective place for the Bible in modern non-sectarian institutions. I wonder that anybody can feel really secure in American life who has not been steeped in the English Bible. It has affected so many of our social attitudes, so much of our law, and what we take for granted as 'civilization.'

"In my day the practical lessons of student chapel (as of the New England town meeting) showed plainly that leadership counts, that a whole community can pay for demagoguery. I believe that the experience of Chapel may well be the reason why the University has continued to publish the *Sewanee Review,* why Sewanee men take their place on vestries and work on community projects."

(Note: Dr. Greet's speech is being printed in full and will soon be available on request from the Development Office.)

Honorary Alumni Picked June 6

Atlantans Harvey G. Booth, vice-president of Southern Bell Telephone and Telegraph Company, and Justice T. Grady Head, member of the Georgia Supreme Court, and G. Allen Kimball, attorney from Lake Charles, Louisiana, all were graduated from different schools but now have an alma mater in common.

The Associated Alumni in annual meeting on June 6 conferred on them "the highest honor in our power to bestow"—that of being named Honorary Alumni of the University of the South.

Booth, elected a member of Sewanee's board of trustees by the diocese of Atlanta, has, according to Alumni President William M. Cravens, "given to Sewanee alumni a splendid example of the public service which can be rendered to an educational institution by a corporation executive. Both Mr. Booth and his company have shown us how inseparable are American business and American higher education, and their joint efforts in behalf of this Episcopal educational center are infinitely appreciated."

Judge Head's association with Sewanee began during World War I when he took a brief part of his military training in a unit located on the university campus. It continued when his son entered and graduated from the Sewanee Military Academy before going to West Point. Judge Head has been a charter member of the Sewanee Club of Atlanta and has served on its executive board.

The distinction was conferred on Kimball in recognition of his "outstanding service to the Episcopal Church and in particular to its educational center at Sewanee." Himself a graduate of Louisiana State University, Kimball has served as a Sewanee trustee from the diocese of Louisiana and has been principal coordinator in developing liaison between the University and its owning parishes in twenty-one Episcopal dioceses. Kimball's son, George, Jr., was valedictorian of the class of 1956 at Sewanee Military Academy.

Kimball comments: "I like to think of this award as having a two-fold significance. First, of course, it is an honorarium for the efforts made by me in the interest of Church Support for Sewanee. Secondly, it is accepted as an indication of interest on the part of all members of the Associated Alumni in the Church Support program and as a commitment on the part of each and every one of the Episcopal alumni to see promptly to it that his church places Sewanee in its budget for $1-per-communicant-per-year, or such portion thereof as the finances of the church may permit. Such widespread cooperation from the alumni will, of course, assure us of early realization of our goal of $1-per-communicant-per-year from all the churches in the twenty-one owning dioceses."

Operation Episcopus—Alumni

(This report was delivered by the Executive Director of The Associated Alumni, Arthur Chitty, at the annual alumni meeting in Sewanee on June 6, 1959.)

Today the University of the South probably has a larger constituency, a more knowledgeable constituency than ever before. We not only have spread an interest in Sewanee over a wider area, but we have intensified that interest. In this process the role of the alumnus has become increasingly clear. Our alumnus is an evangelist, a missionary. Actually this role constitutes no change in status for him. Since the first graduating class received diplomas in 1874, Sewanee alumni have been conveying to the world at large and their friends in particular their enthusiasm about Sewanee and their conviction as to its merit. Someone has said that public relations consists of leaning out the window and kissing the world. My rejoinder would be *good* public relations requires a little more direction, a little more channeling and possibly a little more contact than that.

For long years the zest of the Sewanee alumnus was an effervescent halo which surrounded him wherever he went. More recently there has been evidence that the alumnus had a target, that he was directing his enthusiasm. During the past year I am confident that a new height has been reached in total effort expended by alumni on behalf of Sewanee. The target is the Episcopal Church. The objective is the convincing of three hundred fifty thousand Episcopalians that (1) they own Sewanee, and (2) it is eminently deserving of their support.

In our alumni group we have Episcopalians and we have those who are not Episcopalians. Each of these categories of Sewanee alumni has an equal importance in the task which faces us. The Episcopalian must seek out wardens and vestrymen of his church and of other churches in his area and must convey to them his own appreciation for the University of the South. The alumnus who is not an Episcopalian has an equally strategic role. He must go to the Episcopalian who is not an alumnus of Sewanee, and he must say to him, "We Methodists support our 113 institutions of higher learning rather well. What are you doing about Sewanee?"

Here are some significant developments in the owning dioceses which point the way for alumni activity in the first part of Sewanee's second century. In one city a group of alumni Episcopalians have said to their bishop, "Rt. Rev. Sir, we are at your disposal. We are ready to help your diocesan efforts. Naturally when the time comes we want you and other key men of the diocese to help us with our effort on behalf of our educational center at Sewanee." In Houston the Sewa Club has set up a methodical appro to the thirty Episcopal Churches the Club area. A committee has b appointed and a chart has been p prepared. On that chart the name each church, the name of each clerg man, the communicant strength, shown together with the name of a Episcopal layman in each parish w has agreed to do certain specific thi in the coming year. That man is make sure that the Sewanee movie shown to one or more parish grou that the Sewanee slides are presen before one or more parish organi tions, that Sewanee propaganda is k attractively displayed in the chu tract rack. He is also to see that p tures or other materials about wanee appear on the church bulle board and that the University Pra is used in one or more services e year. He is going to see that someo vestryman or other, makes a statem about Sewanee in one or more ves meetings during the year explaining work of the University of the So and its organic relationship to t parish. He is going to know the nar of the Sewanee alumni in that par and the names of the members that parish who have sons at Sewa or who recently have had. He is, short, going to mobilize the basic c cern for its educational enterp which is inherent in any church or any individual and is going to see t a knowledge of and satisfaction Sewanee permeates the parish. For nately he is going to be able to do of this in the knowledge that he only is benefiting Sewanee, but is benefiting his church. Indeed cannot do much of this educatio effort without realizing that the are inseparable.

All of us are familiar with our mediate objective. We seek to h every vestry in every Episcopal Chu in our owning dioceses place Sewa in its budget for $1-per-communica per-year. In addition, we hope t many parishes will send a theolog education offering on the fourth S day of January to our Seminary St. Luke's.

Although "Operation Episcopus" foremost in our emphasis for this c ing year, we intend to hold and consolidate our gains in other ar Indeed our work of the past dec may be described as the success attack on one after another of problems, remembering that dur each new attack we hold firmly citadel just gained. The alumni c organization (which last year reache peak with 34 percent participation giving to Sewanee) is an effort which we must not lose momentu Class presidents and class officers kn their work, are continually improv their work, and I know they will c tinue to do so.

Our Sewanee Clubs grow more tive each year. We now have a h

Task Force

degree of activity under way in Atlanta, Houston, Charleston, Birmingham, Nashville, Chattanooga, Memphis, Washington, New York, and Santa Barbara. We have had most encouraging signs from Jacksonville, Tampa, San Antonio, Dallas, Louisville, St. Louis, Kansas City, Chicago, Pittsburgh, Jackson, and Columbia. We look forward to a revival of alumni activity in New Orleans, Knoxville, Orlando, Miami, Pensacola, Mobile, Montgomery and several other places. Our Sewanee Club operation is a highly efficient and tested series of steps which can be initiated by any interested friend of Sewanee. All you have to do is order a Sewanee Club kit from the Alumni Office, spend an evening reading it, and you are on your way.

That alumnus here today who wants to put forth his very best effort in behalf of Sewanee in the coming year will do these things:

1. He will assess his own personal giving to Sewanee and ask himself if he is giving in proportion to his sense of the importance of the work here;

2. He will give prayerful consideration to the propriety of placing Sewanee in his will, even though it be only for a token amount;

3. He will assist in those ways open to him the work of his alumni class and his local Sewanee Club.

These steps constitute the first phase.

Having thus placed himself in unassailable position, he will carry the message of Sewanee to its owners who know so little about it. What will he tell those owners?

He will say:

"You Episcopalians—or we Episcopalians—have a priceless property on a mountaintop in Tennessee. There a great educational center is being built. There a great idea is flowering. If the idea is as important as Plato thought it was, then this property may well have no parallel, for the idea of the University of the South is breathtaking—an educational plant controlling its own environment, in a superb natural setting, hewing out of the bedrock of its own mountain the sandstone for its buildings, governed by a church which has already survived 2,000 years, dedicated to the principle that it is not enough to cultivate man's mind alone but that his immortal soul too must be nurtured."

These are the things you can say. This is the message you can take to the 350,000 owners of Sewanee. But remember you are not merely leaning out the window and kissing the world. You are the convinced bearer of a particular message to a specific recipient.

Are our 9,000 enough for so formidable a task? I think so. Are these hundred in this room enough for it? I think so. Once a much larger job was undertaken with only twelve men. Let us remember that we are working in a corner of that same vineyard.

William Cravens Heads Alumni

William M. Cravens, '29, insurance executive of nearby Winchester, Tennessee, was elected president of the Associated Alumni at the organization's annual meeting on June 6. He succeeds J. C. Brown Burch, '21, of Memphis.

Other new officers elected for two-year terms were: James W. Moody, Jr., '42, of Nashville, recording secretary; George H. Barker, '26, of Sewanee, treasurer; Thomas K. Ware, Jr., '42, of New York City, vice-president for capital funds; John G. Bratton, '51, of Charleston, South Carolina, vice-president for regions; Stanyarne Burrows, Jr., '29, of Chattanooga, vice-president for admissions; John P. Guerry, '49, of Lookout Mountain, Tennessee, vice-president for classes; and George W. Wallace, '28, of Chattanooga, alumni representative on the Athletic Board of Control.

Officers re-elected were Dr. Andrew B. Small, '27, of Dallas, Texas, vice-president for church support, and John M. Ezzell, '31, of Nashville, vice-president for bequests. Serving ex-officio are Bishop Girault M. Jones, T'28, of Louisiana, president of St. Luke's Alumni Association, and Frederick F. Preaus, A'56, of Farmerville, Louisiana, president of the Sewanee Military Academy Alumni Association.

New alumni representatives on the board of trustees are the Rev. Richard S. Corry, '41, of Cambridge, Massachusetts, and Alumni Officer John M. Ezzell. Robert G. Snowden, '40, nominated by the alumni and elected by the board of trustees, was also elected to a six-year term as regent. He then resigned his trusteeship and at the alumni meeting Congressman Richard W. Bolling, '37, of Kansas City was nominated for the vacancy. His name will be presented to the trustees at their next meeting.

New Regents

Brig. Gen. L. Kemper Williams, '08, of New Orleans was in June both elected a new member of the University's board of regents and chairman of the board, an office he has held twice before—from 1953-55 and from 1941-43.

General Williams was one of four new regents elected by the board of trustees in annual meeting June 5. Term of office is for six years.

Other new regents are the Rt. Rev. George M. Murray, H'54, of Birmingham, bishop coadjutor of Alabama; the Rev. Charles F. Schilling, '34, rector of St. Paul's Church, Augusta, Ga.; and Robert G. Snowden, '40, president of Wilkinson and Snowden Development, Inc., realtor firm of Memphis.

Herbert E. Smith, Jr., '36, of Birmingham was elected secretary of the board.

The new regents replace Bishop Henry I. Louttit, GST'37, of South Florida; the Very Rev. Alfred Hardman, '46, of Atlanta; Albert Roberts, Jr., of St. Petersburg, Fla.; and J. Albert Woods, '18, of New York City, retiring chairman.

Sewanee News

Successor to the Sewanee Alumni News

THE SEWANEE NEWS, issued quarterly by the Associated Alumni of THE UNIVERSITY OF THE SOUTH, at Sewanee, Tennessee. Entered as second-class matter Feb. 25, 1934, at the postoffice at Sewanee, Tenn., under the Act of March 3, 1879.

AUGUST, 1959

VOLUME XXV — No. 3

MEMBER AMERICAN ALUMNI COUNCIL

ARTHUR BEN CHITTY, '35 ..... *Editor*
BARBARA ANN TINNES ....*Issue Editor*

Associated Alumni Officers

WILLIAM M. CRAVENS, '29 .. *President*

Vice-Presidents

DR. ANDREW B. SMALL, '27 — *Church Support*
BISHOP GIRAULT JONES, T'28 .. *St. Luke's*
STANYARNE BURROWS, JR., '29 — *Admissions*
JOHN M. EZZELL, '31 ..... *Bequests*
THOMAS K. WARE, JR., '42 — *Capital Funds*
JOHN P. GUERRY, '49 ..... *Classes*
JOHN G. BRATTON, '51 ..... *Regions*
FRED F. PREAUS, A'56 ..... *S. M. A.*

JAMES W. MOODY, JR., '42 .. *Rec. Secty.*
GEORGE H. BARKER, '26 .... *Treasurer*
ARTHUR BEN CHITTY, '35 .. *Exec. Director*

The '49ers

The Class of 1949 is pulling up its contributors' level by an ingenious method originated by G. Dewey Arnold of the Price Waterhouse firm in Mexico. Arnold took a revised class list, signed as many checks for one dollar made out to the University of the South as there were members in the class, numbered the checks to correspond with the numbers on the class list, and put them in the mail. Arnold's letter urged his classmates to return the dollar checks to Sewanee along with ones of their own. The unique appeal has already doubled last year's donor percentage.

On the Cover

Vice-Chancellor Edward McCrady, the Rt. Rev. Arthur C. Lichtenberger, H'52, presiding bishop of the Episcopal Church in the U.S.A., and the Rev. David B. Collins, '43, University chaplain, stand in front of Sewanee's new All Saints' Chapel. Bishop Lichtenberger visited Sewanee in June to address the Fourth Province Laymen's Conference and the Sewanee Summer Training School.—*Photo by Nashville Tennessean.*

Dr. Sauerbrei Dies

The Rev. Dr. Claude Sauerbrei, 61, professor of Old Testament language and literature at the School of Theology since 1953, died May 14 at Vanderbilt Hospital after suffering a stroke while teaching a class that morning.

He was born at Las Palmas in the Canary Islands and was educated in England and Canada. His B.A., M.A., and Ph.D. degrees were from the University of Toronto and he held a licentiate in sacred theology from Bishop's College, Lennoxville, Quebec, where he was on the faculty from 1927-35 and again for two years in the early 1940s.

From 1935-39 he was a missionary to Burma for the Society for the Propagation of the Gospel and during this time also taught at Holy Cross College, a theological school in Rangoon. From 1945-46 he was instructor in Old Testament and Hebrew at Nashotah House and from there went to Salina, Kansas, where he was chaplain of St. John's Military School from 1947-50. Before coming to Sewanee in 1953 he was rector of Grace Church, Ottawa, Kansas.

One brother survives him. Burial was in the University Cemetery.

This portrait of the late Rt. Rev. John B. Walthour, '31, bishop of Atlanta less than one year before his death in 1952, has been given to Sewanee by some of Bishop Walthour's friends in the diocese of Atlanta. It was painted from life by Louis P. Gregg, who has also painted portraits of Margaret Mitchell and other famous Georgians.

New Sewanee Rector

The Rev. David Watt Yates, '31, joins the Sewanee community September 1 as rector of Otey Memorial Parish. The past fourteen years he has been rector of the Chapel of the Cross, Chapel Hill, North Carolina.

At Otey he succeeds the Rev. Julius A. Pratt, '35, who resigned last winter.

Through the influence of the late Bishop Edwin A. Penick, '08, of North Carolina, Yates entered the College in 1927 and had an outstanding undergraduate career both academically (he was a member of Phi Beta Kappa and valedictorian of his class) and athletically (he lettered four years each in tennis and basketball). He received his bachelor of divinity degree from Virginia Theological Seminary in 1934.

In the diocese of North Carolina he has several times been a delegate to the provincial synod and to the General Convention. He has served as secretary of the diocesan executive council for four three-year terms, and has been chairman of the youth and promotion departments, and a member of the Standing Committee and the Board of Examining Chaplains. He has been a trustee for both Sewanee and St. Augustine's College, Raleigh.

Graduate Scholarships Aplenty

On the subject of graduate scholarships Sewanee always has something to say—and it can talk proudly about how they concern the first graduating class of the University's second century. The most recent alumni and some older ones will be sprinkled throughout the United States and Europe for the 1959-60 academic year.

For the first time in its experience with Rhodes Scholars, Sewanee had two in one year—the two who also led the class of 1959. Going to Oxford for the next two years are Valedictorian B. Bernard Dunlap, Jr., of Columbia, South Carolina, and Salutatorian J. Daryl Canfill of Metairie, Louisiana. Sewanee's total of Rhodes Scholars now reaches fourteen, the first having been Henry M. Gass in 1907.

Others who will be Europe-bound on Fulbright scholarships are 1959 seniors H. Tompkins Kirby-Smith, Jr., of Sewanee, who will study French literature at the University of Dijon in France; Robert Dale Sweeney of Fayetteville, Tennessee, who will study classics at the University of Goettingen in Germany; and Anthony Cushing Gooch of Amarillo, Texas, who will study European history at the College of Europe, Bruges, Belgium; and J. Robert Wright, '58, last year on a fellowship at Emory University, who will concentrate on medieval history at Wadham College, Oxford. (To accept their Fulbrights, Kirby-Smith and Sweeney declined National Woodrow Wilson Foundation Fellowships, and Sweeney also an Edmond Y. Robbins Scholarship to Princeton, Gooch a tuition plus scholarship to the Southern Methodist University law school, and Wright a fellowship from the Rockefeller Brothers Theological Foundation in New York.) Maj. John H. Wright, Jr., '54, director of admissions at Sewanee Military Academy, has already left for Washington, D. C., where he is preparing for a year of study and lecturing in Italy on a Fulbright-affiliated award.

Sewanee's regular Fulbright scholarship winners now number twenty-six since the Fulbright Act was passed by the seventy-ninth Congress, and there have been a number of Fulbright-affiliated awards.

National Woodrow Wilson Foundation Fellowships, which provide living allowance of $1,500 plus full cost of tuition and fees at any university in the U. S. or Canada, this year went to five Sewanee men, some of whom declined (see above), but who retain the designation, Honorary Woodrow Wilson Fellow.

In addition to Kirby-Smith and Sweeney, the Wilson winners were James C. Clapp, '59, of New Albany, Indiana, who will study physics at Princeton; John Maurice Evans, '58, of Macon, Georgia, who will study English at Yale; and David Hal Evett, '58, of Mt. Pleasant, Michigan, who will study English literature at Harvard. Evans and Evett both held Fulbright scholarships in France last year, having formerly declined Wilson awards.

David Nunnally, '56, who has been doing graduate work at Washington University, St. Louis, has been awarded his third National Science Foundation fellowship. Robert F. Greene, '59, of Demopolis, Alabama, has a $1,500 William L. Clayton Fellowship to the Fletcher School of Law and Diplomacy, Medford, Massachusetts.

To the University of Chicago's School of Business Joseph W. Griffin, '59, of Damariscotta, Maine, and Carl N. Whatley, '59, of Austin, Texas, have received, respectively, a grant from the La Verne Noyes Foundation Scholarship Fund and a Graduate School of Business—University of the South Honor Scholarship.

Law scholarships have gone to 1959-ers Michael S. Ingram of Sarasota, Florida, Tulane; Albert M. Frierson of Birmingham and Henry Leland Trimble, III, of Russellville, Kentucky, Duke; and William W. Moore of Hazlehurst, Mississippi, Washington and Lee.

Charles D. Cooper, '59, also of Hazlehurst, has a scholarship in business administration to Columbia University, and W. Stephen Turner, '57, of New Orleans has a renewed fellowship at Emory.

Ransom To Head Admissions Office

The University's new director of admissions come September 1 will be a Sewanee graduate whose family home has been at Sewanee for over a decade, but who himself, during this time, has resided, studied, and worked abroad.

John Bostick Ransom, III, '42, SAE, since 1951 has been chief education adviser for the University of Maryland overseas program for American servicemen in the Paris area.

Ransom attended Vanderbilt both before and after receiving his B.A. degree from Sewanee in 1942, and after World War II received a master of arts degree from Stanford University, the *Degre Superieur* from the Sorbonne in Paris, and graduate credit in English literature from Oxford University. During the war he served four years in the Army's information and education division.

It was while he was studying at the Sorbonne and teaching at the American School (for children of diplomats) that he was offered the job of organizing the University of Maryland program in that area. There are now four buildings in and near Paris devoted to the program, which offers both correspondence courses and class instruction, done primarily by "visiting" college professors.

For the armed forces Ransom's title has been chief education adviser for the Seine Area Command and involved the supervision of the off-duty education of nearly 8,000 GIs studying a wide range of subjects that could help qualify them for either high school diplomas or college degrees. The program is headquartered in Heidelberg and in all some 30,000 American servicemen participate in it.

Ransom is a native of Nashville, where his family home remained until about ten years ago when his mother, Mrs. John B. Ransom, built her home at Sewanee.

For what happens to Dr. Ben F. Cameron, '42, KA, director of admissions just resigned, see page 9.

Lilly Grant Benefits Faculty

Sewanee received $10,000 from the Lilly Endowment, Inc., of Indianapolis last spring for use in faculty improvement and stimulation. The sum is being divided between six faculty members in whose behalf the University had applied for the grant, one of twenty-two made by the Lilly Endowment to undergraduate colleges.

According to Lilly Endowment's associate director, Dr. Manning M. Pattillo, '41, the grants are being used chiefly "to assist promising young teachers to complete additional graduate study, to enable a few mature teachers to engage in post-doctoral study or research, and to help finance special training for selected faculty members at universities or at formally organized seminars and institutes sponsored by scholarly organizations."

The Sewanee faculty members to benefit are:

Hugh H. Caldwell, assistant professor of philosophy, holder of a master's degree in physics from Emory University and with work nearly completed on a doctorate in philosophy, who will be on a leave-of-absence in 1959-60 to do research in symbolic logic, mathematical philosophy, and unity of the sciences;

The Rev. David B. Collins, '43, University chaplain and associate professor of religion, who will use his share to accept an invitation to study at St. Augustine's College, Canterbury, England, during 1960-61;

James T. Cross, assistant professor of mathematics, holder of a B.A. degree from Brown University and an M.S. degree from Harvard, who will pursue further study during 1960-61;

Thomas A. Rogerson, instructor in Spanish, who has completed his course work and is writing his dissertation for a doctorate from the University of Wisconsin, who will use his grant for study during the summer of 1960;

Dr. John B. Dicks, '48, associate professor of physics, holder of a Ph.D. degree from Vanderbilt, who this summer continued a research program already in progress in the field of particle nuclear physics; and

Dr. William B. Guenther, assistant professor of chemistry, Oberlin College and University of Rochester graduate, who also worked on a research project this summer on the mechanism of reactions of complex chromium compounds.

Seven Receive Honorary Degrees

Honorary doctor of divinity degrees went to six outstanding Southern clergymen of the Episcopal Church at the University's 91st commencement exercises on June 8.

In addition, an honorary doctor of letters degree was awarded the commencement orator (see page 3)—Dr. William Cabell Greet, '20.

The doctor of divinity degrees went to:

The Rev. Cotesworth P. Lewis, '37, rector of historic Bruton Parish Church, Williamsburg, Virginia, since 1956, and dean of Trinity Cathedral, Little Rock, from 1943-56;

The Rt. Rev. George Leslie Cadigan of St. Louis, newly consecrated bishop of Missouri and former rector of St. Paul's Church, Rochester, New York;

The Rev. Samuel Orr Capers, rector since 1930 of Christ Church, San Antonio, Texas, that has increased its communicant strength under his leadership from 250 to over 2,000, founder of San Antonio's Retarded Children's Agency and past chairman of the Children's Service Bureau;

The Rev. Junius Jeffries Martin, rector since 1953 of Christ Church, Frederica, St. Simon's Island, Georgia, and former rector of churches in Massachusetts, New Hampshire, and Missouri;

The Rt. Rev. David S. Rose, '36, of Petersburg, Virginia, last September consecrated suffragan bishop of Southern Virginia and from 1948-58 rector of the Church of the Good Shepherd, Corpus Christi, Texas; and

The Very Rev. William Evan Sanders, '45, dean since 1948 of St. Mary's Cathedral, Memphis, which church also operates a Community Youth Center with a social service director and daily programs for all age groups.

Marshall Edits Anglican Review

Dr. John S. Marshall, head of Sewanee's philosophy department, author and lecturer, last spring was named editor of the *Anglican Theological Review*, scholarly religious quarterly of the Episcopal Church. The Review, printed at Sewanee's University Press the past eight years, was founded in 1918 and enjoys a small but select international circulation. As editor he succeeds Dean Sherman E. Johnson of the Church Divinity School of the Pacific, Berkeley, California.

Dr. Marshall, professor of philosophy at Sewanee since 1946 and head of the department since 1950, is the author of several books defining the theology of the Episcopal Church. Among the most noteworthy are *Hooker's Polity in Modern English* (1948), and *Hooker's Theology of Common Prayer* (1956), both interpretations of the works of the 16th Century divine, Richard Hooker, considered by Marshall as "the greatest of Anglican theologians," and *The Word Was Made Flesh* (1949), a theological document on the late William Porcher DuBose, Sewanee professor and one of America's greatest Anglican theologians.

McCrady Reports To Trustees

Construction of a fine arts building, increasing of faculty salaries, and the establishment of a tutorial system similar to that at Oxford University were major points discussed by Vice-Chancellor Edward McCrady, at Sewanee's board of trustees' meeting on June 5.

Dr. McCrady also announced the establishment of a fund for bringing outstanding speakers to the campus, a student exchange program between Sewanee's School of Theology and the Theological College in Edinburgh, Scotland, to begin in September 1960, and plans for giving "more special attention" to the needs of Sewanee Military Academy.

Regarding the fine arts building, to include an auditorium, an art gallery, and academic space, Dr. McCrady said that "we have been told that we should be able to get bids within $400,000." Construction is expected to get under way during the 1959-60 academic year. The fine arts building will close a gap between the east end of Walsh-Ellett Hall and an extension of the library.

He cited other building needs as a new library costing at least a million dollars, a $350,000 addition to Science Hall, the conversion of the dining hall and kitchen area of Gailor Hall into dormitory space, and the construction of a new dining hall, kitchen and professors' common room.

Dr. McCrady pointed out: "This means a total of somewhere between $2,000,000 and $2,400,000, which may sound like a vast amount of money, but it is not half as much as we have actually raised and put into buildings in the last eight years. I know of no reason why we cannot do as well in the immediate future as we have been able to do in the immediate past. Everything points to success if we do not relax, but keep the faith and press vigorously on."

On faculty salaries McCrady reminded that "while we were putting $5,000,000 into buildings we also raised our endowment by $5,000,000 and we have been able to raise the average salary level by something like 100 percent."

He pointed out, however, that a recent survey by the American Association of University Professors shows Sewanee "precisely in the middle of the range of the nation as a whole."

"But we are not in competition with middle class institutions," he added. "The academic standing of this University has come to be recognized as one of the most distinguished in the country. No nationally publicized survey has failed to include it in the top one percent in academic standing. . . . We do not want our choice to be limited largely by what we can afford, and if we mean to maintain a really good rather than an average faculty, there seems to be no alternative to raising our salary schedule to the level of that of the institutions in our class. This would require some $50,000 per annum added to our operating budget."

The vice-chancellor commented that "by utilizing some of the additional income from the increased tuition, by putting $100,000 or so of gift income into endowment for salaries, and by effecting certain economies in portions of the budget, we have been able to prepare a tentative budget for next year which includes salary increases in the amount of approximately $50,000.

"This will put us ten percent ahead of the national average, and with the benefit of our low rents will actually come close to giving us an equal bargaining position with the best institutions."

Concerning the students, Dr. McCrady pointed out that "if Sewanee cannot, or does not, breed Christian gentlemen, all else will be in vain. This is the supreme test of our service to the Episcopal Church, and it is the hardest to provide for."

The vice-chancellor urged increasing the prestige of the Order of Gownsmen by putting all student government in its hands and requiring no class attendance for those who maintain their scholarship.

He recommended a system of tutorial supervision similar to that used in British universities whereby students are not required to attend any lectures, but at least must attend a weekly session with a tutor to read and discuss a previously assigned paper.

"All recent studies have shown that the nearer the approach to private tutoring, the more efficient the teaching process," McCrady said. "We would thus be in line with the latest evidence, as well as the experience of a thousand years in the British universities, in providing the most personal kind of instruction combined with independent study for all who show they are mature enough to make the most of it. But we would also be realistic about recognizing that some students are not mature enough to do independent study between tutorials, and for them we would provide the usual American system of required attendance."

Vice-Chancellor McCrady announced that a centennial year gift of $50,000 from Mrs. Alfred I. duPont of Wilmington, Delaware, and Jacksonville, Florida, for special lectures is being capitalized as a foundation for a permanent lecture series to be called the duPont Lectures.

"Only the income will be used in the future, and this will enable us to invite to our campus every year three or four speakers of national and international stature whose lectures we shall then publish in the *Sewanee Review*," he said.

Gifts

Miss Georgia Wilkins of Columbus, Georgia, who died June 20, left bequests totaling $369,250 in her will to a total of twenty-six organizations and twenty-one individuals. The rest of her estate she directed should be divided equally between Sewanee and St. Thomas' Episcopal Church in Columbus. An estimate of her estate's total worth was not immediately available.

* * * *

Sewanee benefits along with other members of the Tennessee Independent Colleges Fund—Southwestern at Memphis, Vanderbilt, David Lipscomb, and the University of Chattanooga—from a $2,000 grant made last spring by the International Harvester Foundation, and from a $900 grant from the Amoco Foundation of the American Oil Company. This marked International Harvester's third annual contribution to the TICF. The Amoco grant was part of a $43,000 distribution to colleges in twenty-four states.

* * * *

The ALCOA Foundation included Sewanee in its recent $8,500 grant to be divided among eight independent colleges and universities in Tennessee.

* * * *

The Louise Black MacDougald Scholarship Fund to aid worthy students who need financial help while studying for the Episcopal ministry at Sewanee was established in July. The $8,000 bequest from the late Mrs. MacDougald of Atlanta, sister of Ralph P. Black, '00, is to be held as a perpetual trust, the income from which will be used to help students.

* * * *

Under the National Defense Education Act allotting federal funds for student loans, Sewanee has received $3,571. This was part of a $6 million allotment to 1,227 colleges and universities, including thirty-seven in Tennessee. The defense act provides that fifty percent of each student loan (limited to $1,000) be canceled for five years of full-time teaching in a public elementary or secondary school at the rate of ten percent for each year of service. The act also requires that the recipient institutions contribute $1 for every $9 of federal money.

* * * *

Sewanee's twenty-one owning dioceses as of July 31 had contributed $611,679.84 toward their $960,300 objectives' total for the All Saints' Chapel Completion Fund. The total in memorial gifts from the dioceses as of that date was $151,789.84. Toward the objectives, applied against basic construction costs, Arkansas is the first diocese to meet and exceed its quota.

* * * *

Often the note which accompanies it is worth more than the gift itself. For example, George Shelby, '04, of Shelby, Mississippi, wrote: "This . . . is more an appreciation of joyful, clean, youthful days spent in a wholesome atmosphere than a substantial gift."

College Board Center Opens at Sewanee—Cameron to Head

Sewanee is to become one of four "College Board" centers in the nation.

A Southern regional office of the College Entrance Examination Board to be headed by Dr. Ben F. Cameron, '42, KA, director of admissions of the University of the South since 1951, will open October 1 on the Sewanee campus.

It will be one of three regional offices being opened simultaneously, the other two being at Stanford University and at Northwestern. The board's main office is at Columbia University in New York and its Educational Testing Service is at Princeton. This is the first time in the board's sixty-year history that regional offices have been opened. Their purpose will be to give closer and more personal attention to area schools and colleges within their membership.

The regional offices initially will have nothing to do with testing itself, but will work with the membership, and help with problems occurring in the process of moving students from secondary schools to college. Dr. Cameron points out that "the board *is* its membership, and the staff, including the regional officers, exists to serve this membership."

Membership is open to individual colleges and universities, and, as of October 1959, will also be open to individual secondary schools (formerly only secondary school and other educational associations could belong). Any college may apply for and be elected to membership which belongs to the appropriate regional educational association and which makes regular and substantial use of the board's tests.

Sewanee's "Fighting Bishop" founder, Leonidas Polk, who became a Confederate lieutenant general while also bishop of Louisiana, was honored July 4 in special memorial ceremonies at Pine Mountain, Georgia, where he was killed on June 14, 1864. The occasion was the annual outing of the Shakerag Hunt Club of Atlanta and this year the Sewanee Club of Atlanta joined them. The day began with a cross-country horseback ride to the site. Shown placing a wreath on Polk's memorial at Pine Mountain are, left to right, Sewanee's Prof. Abbott C. Martin, who spoke on General Polk, Dudley C. Fort, '34, first vice-president of the Sewanee Club of Atlanta, and Joseph Jones of the Kennesaw National Battlefield Park.

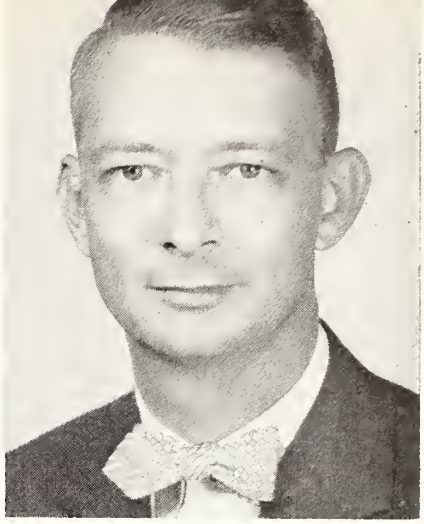

In addition to its elaborate testing service, the board also offers a College Scholarship Service, which enables colleges to make the best and widest possible use of available scholarship funds by adjusting their awards to the actual financial needs of applicants who merit help because of academic ability and promise.

A series of regional meetings, programs of research to improve the board's tests and their use, an annual three-day colloquium on college admissions, and a program of school and college visitation by the board's officers are other services designed to discover, discuss and solve mutual problems. The board also publishes information for students and parents, school and college administrators, teachers, guidance officers, test technicians, and others interested in its various programs.

The Sewanee office will be in Van Ness Hall.

Dr. Cameron received his B.S. degree from Sewanee in 1942, and his M.S. degree in engineering and his doctor of science degree in 1944 and 1948, respectively, from the University of Cincinnati, where his wife, the former Ruth Anders, received her M.D. degree. She is now a Sewanee pediatrician. World War II interrupted his graduate work and he served as a bomb disposal officer in the U. S. Naval Reserve from 1944-46.

Dr. Cameron returned to Sewanee in 1949 as assistant professor of chemistry and two years later was appointed director of admissions.

His professional activities include being, since 1956, chairman of the Southern College Scholarship Group, and, from 1958-59, of the College Scholarship Service sub-committee on scholarship principles and practices, a member of the committee on examinations of the College Entrance Examination Board from 1956-58, and a trustee of the board since 1958. He was program chairman of the 1958 convention of the Association of College Admissions Officers and is a member of that organization's executive board. This year he has served on the National Merit Scholarship Selection Committee.

Sewanee Bookshelf

Celebrating the Sewanee Centennial, with introduction by Arthur Ben Chitty, Historiographer. A collection of the programs and speeches, approximately 250 pages, cloth binding, $10.00. Only 100 copies available.

Centennial Report of the Registrar by Rainsford Fairbanks Glass Dudney, Helen A. Petry, Elizabeth N. Chitty. Biographical sketches, tabulation of all trustees, chancellors, vice-chancellors, etc., attendance at board meetings. Thoroughly footnoted, 126 pages, paper binding, $5.00 (cost). Sale limited to 200 copies.

News Briefs

Vice-Chancellor Edward McCrady was commencement speaker and recipient of an honorary doctor of science degree at the commencement exercises of Southwestern at Memphis.

* * * *

Forestry Prof. Charles E. Cheston was a principal speaker at the forty-fourth annual convention of the Associated Cooperage Industries of America, Inc. (members are manufacturers of wooden barrels, staves, and headings) in St. Louis on May 18. His speech, "Research and Education," which emphasized the increasing need for better education standards in American colleges, was printed in full in the organization's monthly magazine, *The Wooden Barrel.*

* * * *

Dr. Robert S. Lancaster, '34, dean of the College, Dr. Bayly Turlington, '42, associate professor of Greek, Dr. William B. Guenther, and Dr. Gilbert F. Gilchrist, '49, assistant professors, respectively, of chemistry and political science, were Sewanee's representatives at a seminar sponsored by the Danforth Foundation of St. Louis from June 22—July 11 on the Colorado College campus at Colorado Springs. Twenty-eight small colleges, all liberal arts institutions and most of them church-related, were invited to participate in the seminar designed to "study ways and means of strengthening curriculum, administrative relationships, counseling, and moral values as related to the academic venture."

* * * *

Sewanee Hall and Berkeley Hall are the latest additions to the fast growing parish of St. Philip's Church, Coral Gables, Florida. Sewanee Hall contains the rector's study, the curate's study, a library and book stall, and a large parish hall with kitchen and separate snack and coffee bar.

* * * *

Sewanee recently lost three of its friends. They are the Rt. Rev. Henry St. George Tucker, H'52, retired bishop of Virginia and later presiding bishop; Mrs. W. Dudley Gale, Nashville social, civic, and church leader and mother of W. Dudley Gale, III, '20; and Mrs. William Norman Guthrie of Greenwich, Connecticut, whose late husband received his B.Litt. and M.A. degrees from Sewanee in 1889 and 1891, respectively, and then an honorary D.D. degree in 1915, was Sewanee's professor of modern languages from 1886-90, and then from 1911-27 served as rector of St. Mark's Church-in-the-Bouwerie, New York City. Bishop Tucker died August 8, Mrs. Gale on June 12, and Mrs. Guthrie on July 26.

The Sewanee Summer Music Center "big top" was a popular gathering place this summer for the Center's series of Sunday afternoon and concluding festival concerts. Some fifty young people again enjoyed five weeks of musical training under a faculty of musicians from the Chattanooga, Birmingham, Tulsa, and Pittsburgh Symphonies, directed by Julius Hegyi, right, conductor of the Chattanooga Symphony. On hand this year to discuss and demonstrate the art of sound reproduction was Edward Tatnall Canby, record reviewer for the Saturday Review, Harper's Magazine, *and* Audio. *Sewanee conference coordinator Thomas R. Waring, '25, is at the left.*

* * * *

The Alumni Office has some extra *Cap and Gowns* it is willing to part with at $4 per copy. The years are 1951—nine extra; 1952—five extra; 1956—eighteen extra; and 1957—six extra.

* * * *

The Rev. John H. Sivley, '51, is gathering material for a thesis on the history of the Sewanee Summer Training School, the oldest inter-diocesan conference in the Episcopal Church. He is anxious to collect old programs, lists of persons who attended, scrapbooks and photo albums about this famous summer operation which was for so long associated with the name of the late Rev. Gardiner L. Tucker, '97. All who can help are asked to communicate with Mr. Sivley at Calvary Church, 102 North Second Street, Memphis.

SEWANEE

The University of the South
Sewanee, Tennessee

1959 FOOTBALL SCHEDULE

All home games will begin at 2:00 p.m.

SEPTEMBER 26
Howard College ..... Sewanee
OCTOBER 3
Millsaps College .... Jackson, Miss.
OCTOBER 10
Hampden-Sydney College, Sewanee
OCTOBER 17 (HOMECOMING)
Mississippi College ..... Sewanee
OCTOBER 24
Maryville College .. Maryville, Tenn.
OCTOBER 31
Centre College ..... Danville, Ky.
NOVEMBER 7
Southwestern .... Memphis, Tenn.
NOVEMBER 14
Washington and Lee .... Sewanee

Kayden Translates Pasternak Poetry

By Edith Whitesell

Eugene M. Kayden, Sewanee's emeritus professor of economics, will be at home in the nation's bookstores this fall. The University of Michigan Press is bringing out a handsome edition of Professor Kayden's translations of over 100 selected poems of Boris Pasternak, Nobel Prize storm center, author of *Doctor Zhivago*, and in the opinion of many (including Professor Kayden) one of the world's greatest living poets.

Professor Kayden has worked on these poems for a long time, for the joy of it. He has been translating off and on from the Russian for about thirty-five years, and since his retirement from teaching in 1955 has devoted full time to it. "It took the place of cocktail parties, vacations, cards and golf," he says. "Everybody to his own liking, you know." From his work on Pasternak has sprung up a correspondence with the Russian poet, and seven of the poems in the forthcoming volume will be published for the first time in any language.

Former students of Professor Kayden will find some familiar echoes in a recent enthusiastic letter from Edwin Watkins, assistant director of the University of Michigan Press, publisher of the Kayden-Pasternak volume:

"We have just had the pleasure, as you may know, of a visit from Mr. Kayden here. He is one of the most engaging people I have ever met, and I am happy to say that the half-hour television program he made while he was here reveals a great deal of his magnetism. This program will shortly be available in kinescope form for rental by commercial and educational stations.

"When Mr. Kayden arrived in Ann Arbor, there was a congress of 'gerontologists' devoted to planning for the aged. It was a rather ironic comment on their assembly that Mr. Kayden, a 72-year-old man, approached us with a project to publish no less than twenty volumes (at a minimum) of translations from the Russian by his hand—a project that will take at least five years, and may go on indefinitely. We hope soon to show the first fruits of his energies. I am enclosing with this letter a copy of the jacket for his translation of Pasternak, which we hope and sincerely believe is going to establish itself as *the* translation of the major work of the greatest living writer.

"Hard on the heels of this volume, we are planning to publish his translations of Pushkin's *Eugene Onegin* and of selected poems of Lermontov. And this is only the beginning. If we are able to find proper support, we shall hope to publish sooner or later the bulk of his translations from fifteen-odd Russian poets, and possibly some translations of plays as well.

"Having been born in Memphis myself, I have known about Sewanee for a long time. But I must say that until this meeting I was unaware of the great amount of intellectual activity that is taking place on your campus. In addition to his own work, Mr. Kayden has told me of the literary endeavors of Dr. Edward McCrady, Professor Scott Bates, Professor Stratton Buck, and Professor David Underdown—and I hope shortly to get on the trail of some of these people.

"Mr. Kayden's series, in particular, strikes me as one of the most important, and potentially most fruitful, approaches to the problem of world understanding. In addition, it is of great intrinsic interest, and will constitute a real monument to Mr. Kayden himself as well as to your institution."

In another letter to Mr. Kayden, Mr. Watkins has said, "It may well be that, between them, your preface and your statements on the TV program amount to something like a final pronouncement on Pasternak and his poetry." Excerpts from the Michigan film appeared on NBC's national hook-up on the Dave Garroway show August 11.

Pasternak is a difficult poet for even a Russian-speaking person to understand, Mr. Kayden says, but once his style has been mastered, "he appears beautifully clear, intensely serious, and as natural as breathing." Mr. Kayden lived with the poet's work for many years, absorbing the whole body of his expression, calling on his own childhood memories of folklore and the colloquial language of his nurse in Russia to pluck an accurate perception where muddle and mere fancy had satisfied previous translators. Whenever he was in any doubt, he queried Pasternak himself, who was able to help since he is himself a translator of English poetry into Russian.

Commenting on three of Mr. Kayden's translations, Pasternak wrote in English: "'Summer of 1917,' 'Poetry,' 'Improvisation' moved me and overcame my inveterate resistance against myself of those times. Owing to you I felt for a moment anew the freshness and thrill of that past. I am happy to say it to you quite sincerely."

Pasternak's biographer and critic, Victor S. Frank, commented as follows after reading Mr. Kayden's translations: "You have accomplished a tremendous feat. For the first time Anglo-Saxon readers will be able to understand Pasternak as a poet. I am sure that your effort will not be in vain, that it will lift Pasternak in the minds of American and British readers out of the category of a seven days' political wonder and establish him as one of the greatest poets of our times."

Translation is an arduous, thankless task—"the Cinderella of literature," Kayden says. But he has the encouragement of Pasternak, great translator of Shakespeare. "Don't be scared," Mr. Kayden likes to quote from a Pasternak letter to him. "Have the courage of your imperfections."

On March 15 the Nashville *Tennessean* Sunday Magazine came out with a long feature on Professor Kayden by Louise Davis. When Miss Davis interviewed Mr. Kayden he told her, "My ambition is to publish the poetry as a personal contribution to better cultural relations between America and Russia. I want to reveal the great vision of life and eternity found in Russian poetry.

"Literature is the best index of the life and spirit of a nation, and it is the best source for understanding and peace in the world."

(*Continued on page* 12)

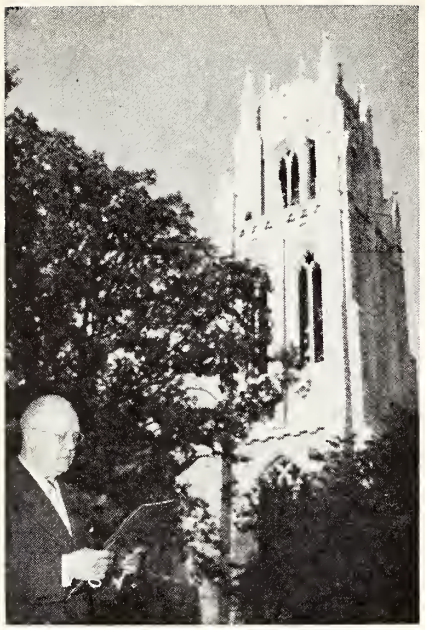

Albert A. Bonholzer, '22, has been appointed official bellmaster of the University of the South. His "office," Shapard Tower with its 56-bell Leonidas Polk Memorial Carillon, appears in the background. Bonholzer, an alumnus also of SMA, was organist in All Saints' Chapel during his student days. His interest in carillons dates back to a grand tour of Europe in 1929 during which he also met his wife, the former Marion Stark of Chicago. He studied carillon playing in Chicago, where he has given programs on the Crane Memorial Carillon of St. Chrysostom's Episcopal Church and on the Rockefeller Memorial Carillon at the University of Chicago. His Sunday afternoon concerts at Sewanee attract visitors from all over the South. His other occupation is being president of the Coca-Cola Bottling Company in nearby Tracy City.

Kayden Translates Pasternak Poetry

(*Continued from page* 11)

By mere coincidence, our present ambassador to Moscow, Llewellyn E. Thompson, who is working hard for the improvement of Soviet-American relations, and Professor Kayden are both alumni of the University of Colorado. "But my job is much harder," says Kayden, "because poetry is practically an unwanted commodity at home, crowded out by professional interests. On the other hand, the Russian people listen to their poets; poetry is the major key to the understanding of their culture. Yet matters may mend at home before 1970 or earlier, and the world's great poets will then have a chance in moulding the spiritual life of our young people again. I am, therefore, dedicating my time and work to the youth of the future. Meantime, I am profoundly grateful to the University of Michigan and to the directors of its Press for undertaking the serious hazards of publication at a time of rising costs and spiraling inflation."

Dobbins Trophy To Birmingham

The 1959 Dobbins Trophy for an outstanding Sewanee Club went to the Sewanee Club of Birmingham, which for the past three years has more or less followed the "Atlanta plan" in successfully accomplishing good deeds for Sewanee.

In influencing and becoming personally acquainted with prospective Sewanee students, Birmingham has excelled. In the fall of 1956 the club began an annual practice of writing each city high school principal offering to send a representative to a "College Day" program, and to answer students' questions via mail, telephone, or personal interviews throughout the year. This fall the club can consider itself a decided accessory to the fact that six young men of the Birmingham area will enter the College. The club also works with the University's director of athletics, Walter D. Bryant, Jr., '49, in helping him find qualified students with interest and skill in athletics.

In securing gifts for Sewanee from its active and potential membership, the club has worked hard and well. To Herbert E. Smith, '03, goes much of the credit for this. He and a band of other members were successful in getting over half of the Birmingham area alumni to give to Sewanee last year.

The club concentrates on two major meetings a year—a Cocktail-Banquet around Founders' Day in the fall, to which a speaker from Sewanee is invited (Prof. Abbott C. Martin was the guest last November), and the spring barbecue, where concentration is on both a good-time get-together and prospective students. Birmingham club attendance is good, with from sixty to seventy alumni, wives and friends on hand for any gathering.

New club officers elected in May are W. Joe Shaw, Jr., '47, president; Jack H. Blackwell, '44, vice-president; William H. Brantley, III, '57, secretary; and William D. Tynes, '54, treasurer.

Enjoying the Birmingham barbecue on May 23 are, left to right, Richard E. Simmons, Jr., '50, Michael H. Poe, '52, W. Joe Shaw, Jr., '47, and Jack H. Blackwell, '44.

Alumni I

1900

David Alexander Shepherd, 80, Sewanee resident since the early 1890's organizing secretary of The Associated Alumni from 1912-20, and president of the organization from 1920-23, died June 5 in London, England. Mr. Shepherd had been touring Europe since early April and had not been ill. He was graduated from the Sewanee Grammar School in 1895, and taught there from 1904-09 while it became Sewanee Military Academy. Prior to that he taught at Baylor School, Chattanooga, and was headmaster at St. Andrew's School, Fort Worth, Texas. For many years, and while living in Sewanee, he was corporation secretary and manager of the Columbia Oil Shale and Refining Company of Denver, Colorado. He was also for a time representative for Tennessee and Kentucky of the Columbus Mutual Life Insurance Company and had once been a field representative for a textbook publishing firm. His wife, the former Mary Alice Waller of Fort Worth, died in 1954. At the annual alumni meeting on June 6 a resolution was passed in appreciation of his services as first organizing secretary of the group, as a former president of the class of 1900 and as onetime national president. Survivors include his daughter, Mrs John Harvey Soper of Kansas City Missouri, where her husband, of Sewanee's class of 1933, is rector of St George's Episcopal Church.

Charles Edwin Smith, 79, newspaper editor and publisher of Trenton, Tennessee, died June 2 in a Memphis hospital after an illness of several years He founded the Trenton *Daily Bulletin* in 1930 and published it until he was appointed a chief deputy clerk of the United States District Court in Memphis in 1935, a post he held until 1942. He had also been editor and publisher of the Trenton *Herald-Democrat.* He had been in retirement since the end of World War II, during which he worked at the Army Depot on Airways and Mallory Air Force Depot Memphis. Smith was one of the first newspapermen in West Tennessee to back the Tennessee Valley Authority Survivors include his wife and one son

1901

The Rev. Francis H. Richey, 85, ATO died April 22 in Maplewood, New Jersey, after a long illness. In Maplewood he was rector emeritus of St. George's Episcopal Church, which he had served from 1918 until his retirement in 1949. Survivors include one daughter and a sister.

1903

G. Bowdoin Craighill, KA, professor emeritus of law at George Washington University and now practicing attorney in Washington, D. C., was recently elected an alumnus member of Phi Beta Kappa by Sewanee's chapter.

1904

Dr. Daniel W. O'Leary, who had practiced medicine in Norman, Oklahoma, a number of years, died in Ok-

The News

noma City in March 1959. In 1904 received his M.D. degree and his aduate in Pharmacy certificate from wanee, where from 1904-05 he was sociate professor of practical pharacy.

1906

Dr. Frederick R. Lummis, 74, ATO, ed May 24 in Hermann Hospital, ouston, Texas, where from 1939-46 he as chief of staff. He had suffered a art attack a few hours earlier. Dr. ummis was senior consultant at the agnostic Clinic of Houston, a clinil professor emeritus of the Baylor niversity College of Medicine, a trus- emeritus of Rice Institute, and a st president of the Harris County edical Society. He was a diplomate the American Board of Internal edicine, a fellow of the American ollege of Physicians, and a member the American Heart and Medical ssociations. Survivors include his fe, two daughters, and two sons.

George Victor Peak, Jr., 74, DTD, no retired from the insurance busiss in 1930, died May 29 in a Dallas, xas, rest home after a long illness. s parents were both members of rly Dallas pioneer families. He reived his M.A. degree from Harvard 1908 and then at Sewanee was inructor in economics and assistant ofessor of modern languages from 08-10. His sister, Miss Florence C. ak of Dallas, survives him.

Henry Harrison Sneed, Jr., KA, surintendent for the Standard Fruit ompany and for twenty-six years anager of banana farms in Nicaraua and Honduras before his retireent in 1952, died June 11 at the Gulf oast Convalescent Home, Fernwood, ississippi. He had been ill several onths. He had made his home on e Gulf Coast since his retirement. eed also attended the Academy and the College was an ardent football ayer. Survivors include his wife, two others, and two step-children.

James Nicholas Young, 75, DTD, died pril 3 in New York City, where from 24-53 he had been associate editor *Collier's Weekly*. After leaving Seanee he studied at both Columbia and arvard Universities. From 1912-17 he orked on newspapers in Baltimore, ew Orleans, and Los Angeles, and ter in 1922 was director of the Better omes in America Movement for one ar, and from 1923-24 was associate itor of the *American Legion Weekly*. roughout his life he was a contribur of articles and fiction to various agazines. During World War I he rved on Gen. John J. Pershing's staff France and was awarded the Purple eart by General Pershing. He was mmissioned a captain in the Regur Army in 1918 and was elected Offier D'Academie and awarded the Ores des Palmes in France in 1919. urial was in the Arlington National emetery. Survivors include one son d a daughter.

The largest collection of gold athletic medals ever presented to the University archives came recently as the gift of Mrs. William D. Cleveland of Houston. They were won during the remarkable undergraduate sports career of the late "Mr. Billy" Cleveland, '93, ATO, seated right. The fleetfooted younger brother of "Mr. Ses" was probably the finest track athlete at Sewanee in its first half century. The ornate medals, given by the E. Q. B. Club, the old Southern Intercollegiate Athletic Association, and the Vanderbilt Athletic Association, record such winning times as 10 2/5 seconds for the 100-yard dash and 24 2/5 seconds for the 220, both remarkable speeds in those days of slow tracks before starting pads were invented. An astonishing sidelight is the fact that Sewanee had no track worthy of the name and Cleveland's records were set in Nashville and Atlanta. His "training" was obtained by running up and down the football field. Other members of the 1892 track team above are James B. Wilder, '93, PDT, seated left, and standing, left to right, Owen Phelan, '94, Coach Eddie Myles, Henry O. Carmichael, '94, ATO, and R. M. Kirby-Smith, '95, SAE. Of the group only Dr. Kirby-Smith is still living.

1909

Andrew Jackson Aldridge, 71, KA, of Brookline, Massachusetts, died July 3 in a Boston hospital. He had been a Boston attorney for thirty-eight years and prior to that practiced law in Birmingham and in Washington, D. C. He was a first lieutenant in the Air Corps in World War I. Survivors include his wife, one daughter, and two brothers.

Alfred George Herod, McCarley, Mississippi, druggist, has died, the Alumni Office recently learned. He received his Graduate in Pharmacy certificate at Sewanee.

1911

Dr. Walter B. Adams, Sr., and Mrs. Adams of Wichita Falls, Texas, visited Sewanee in May to present a gift of two silver cruets to Otey Memorial Parish Church in memory of Mrs. Adams' parents, the late Mr. and Mrs.

Anderson Mansfield of Sewanee. Dr. Adams was confirmed at Otey while attending the medical school in 1907-08 and Mrs. Adams attended the church as a child. Dr. Adams later received his M.D. degree from the University of Oklahoma.

1912

Lt. Gen. Alvan C. Gillem, Jr., SAE, who retired from Army service in 1950 while commander of the Third Army, becomes supervisor of purchases for the State of Georgia on August 31. He has been working as assistant supervisor.

1918

William D. Mayfield, 63, PDT, insurance and bank executive of Central Texas, died May 7 at his home in Waco after a year's illness. He was the grandson and son of the founders of the Texas Life Insurance Company, the state's oldest life insurance firm, and of Waco's National City Bank. He was chairman of the board of the two firms at his death. His wife survives him.

1921

Samuel Poynter Schwing, Jr., 60, died July 5 in a New Orleans hospital. A retired businessman of Plaquemine, Louisiana, where he was an owner of the Schwing Lumber Company, he had from 1920-51 lived in New Orleans and after that in Pass Christian, Mississippi. Survivors include his wife, two daughters, and one son.

1922

John A. Merritt, Jr., 60, owner of the Pensacola Shipping Company, died at his home in Pensacola, where he had been a lifelong resident, on May 29. He also attended the Academy. Survivors include his wife, two daughters, two sons, and one brother, R. H. Merritt, A'20. One son is G. Fayette Merritt, A'48.

1923

LeGrand Guerry, Jr., 58, PDT, Columbia, South Carolina, salesman, died there on June 4. He was a cousin of Sewanee's late Vice-Chancellor Alexander Guerry, '10, SAE. Survivors include his wife, one son, and two daughters.

1927

Thomas R. Waring, Jr., ATO, editor of the Charleston *News and Courier*, was awarded the honorary doctor of laws degree at The Citadel's commencement exercises in June. His citation read in part: "With the advent of the Era of Bewilderment and Strife following the Supreme Court segregation decision of May 17, 1954, he became through his editorials, articles and speeches one of the nationally known defenders and interpreters of the South. For the service he has rendered his city, his state, and his section through the use of both the written and spoken word, The Citadel is proud to confer upon him the degree of Doctor of Laws."

1930

William B. Craig, DTD, prominent Selma, Alabama, attorney for twenty-six years and long-time judge of the Recorder's Court, entered the field of finance on July 1 as president of Selma's City National Bank. He had been a member of the bank's board of directors since 1958. His son will be a senior in the College.

1931

Dr. William McLeod Frampton, Jr., of Orangeburg has been elected moderator of the Presbyterian Synod of South Carolina.

The Rev. George W. Goodson recently celebrated his fifteenth anniversary in the same parish, Grace Church, Weslaco, Texas. He has served the ministry almost thirty years, for seven of them working in missions around Sewanee. He has personally seen to it that Sewanee has been in the budget of every church he has served.

1932

The Rev. Ellwood Hannum this month became spiritual leader of several Episcopal institutions in the Rome-Utica, New York, area. His duties include being spiritual director of Utica's new St. Luke's Memorial Medical Center and School of Nurses, the House of the Good Shepherd (an Episcopal institution for children from broken homes), and of St. Margaret's House, convent and retreat center; representing the church in Rome and Utica children's courts; and being minister to Episcopal students at Utica College of Syracuse University and Mohawk Valley Technical Institute. He and his family are residing in New Hartford, New York. Son William, '61, ATO, is a student in the College.

Dr. Dick Taylor, Jr., PKP, has been promoted to the rank of professor of English at Tulane University, where he began his teaching career in 1939, then taught at Suffolk and Harvard Universities before returning to the New Orleans school.

1934

John Fain Cravens, KA, is now a resident of Tuscaloosa, Alabama, where he is executive vice-president with the First Mortgage Company, Inc., Suite 200, Cotton States Building. He was formerly manager of the Eastern territory and assistant treasurer of the National Life and Accident Insurance Company in Nashville.

1937

The Rev. George W. Morrel, Jr., KS, rector of Trinity Church, Midland, Texas, and a Sewanee trustee, has accepted an invitation to read a paper at the International Conference on Patristic Studies at Oxford University, England, in September. He is a former professor of systematic theology at the Church Divinity School of the Pacific.

The Rev. George R. Stephenson is now assistant rector at St. Andrew's Church, Jackson, Mississippi. For the past eighteen years he had been rector of St. Peter's-by-the-Sea, Gulfport, but poor health made it necessary for him to resign.

1938

The Rev. Leonard C. Bailey reports his new address as Christ Church Rectory, Hillston, N.S.W., Australia.

1939

Lt. Col. Jerry G. Wallace, DTD, promoted from the rank of major, is stationed at Fort Leavenworth, Kansas. His father is the Rev. Jerry Wallace, '19, of Tucson, Arizona.

1940

Gilbert G. Wright, III, PDT, is vice-president of the Forest Colombian Corporation, Apartado Aereo 8660, Bogota, Colombia.

1941

Married: Francis Huddleston Yerkes, ATO, to Mrs. Florence Riffe Williams on May 16 in Jacksonville, Florida. His brother, the Rev. Fred G. Yerkes, '35, was one of the officiants. In addition to Sewanee he studied at the Massachusetts Institute of Technology and is now a general contractor in Jacksonville.

1942

Lt. Col. Ephraim Kirby-Smith, ATO, as commander of Camp Lejeune's Second Reconnaissance Battalion, Second Marine Division, has been making news in developing a new technique for entering enemy territory. Minus parachutes, his Marines have been jumping some fifty feet from helicopters into the Atlantic Ocean about a mile offshore. Rubber boats or swimmers equipped with underwater breathing apparatus are also dropped. Kirby-Smith explains that the concept of nuclear war requires reconnaissance troops to disperse and cancels out slipping ashore from submarine, ship, or seaplane. "Where we formerly reconnoitered one or two miles out in front of established areas of operation," he comments, "now we have to think in terms of ten, twenty, and thirty miles or more. We need new flexibility and mobility."

1943

Married: William T. Donoho, Jr., DTD, to Laura Jeannette Barney on May 9 in Old Lyme, Connecticut. She is a graduate of Vassar College. After a trip to Europe, they will make their home in New York City, where he is affiliated with the Texas Company.

Thomas Ray Jones, N5, recently became administrator for the Jackson-Madison County General Hospital, Jackson, Tennessee. The past six years he has been administrator of the North Mississippi Community Hospital at Tupelo.

1944

The Rev. W. H. Ferrell, N8, native Mississippian and Baptist missionary to Argentina, has been enjoying his first furlough since going to Buenos Aires in 1952.

1945

The Rev. Stuart G. Ruth, KA, in June became rector of the Church of the Ascension, Wakefield, Rhode Island. The past five years he had been rector of Trinity Church in Granville, Rhode Island, where he was also village police justice ("they couldn't find anyone else for the job") and Episcopal chaplain at the Great Meadow Correctional Institution in nearby Comstock, New York.

1946

The Rev. Robert B. Greene, SN, formerly at St. Timothy's Mission, Tanacross, Alaska, as of September 1 will become the first Episcopal City Missioner of Fairbanks. He will serve as a pastor to the Indian and Eskimo people of the city.

Married: Brinley J. Rhys, KS, as-

Dr. Wagnon at left makes a "house" call at an Alaskan village and at right he treats some natives.

DOCTOR TO ESKIMOS

In the forty-ninth state Dr. George N. Wagnon, '39, SN, is medical officer in charge at the U. S. Public Health Service, Alaska Native Health Service Hospital at Kanakanak.

Numerous "bush pilots," with their varying types of planes, transport in and out all types of patients to the hospital for treatment.

The forty-bed hospital serves a population of about 3,000 Eskimos and Aleuts in the Bristol Bay (Southwestern) area, and Dr. Wagnon is the only doctor. His staff, making a self-sufficient unit, numbers seven RNs, five practical nurses and two technicians in addition to a maintenance staff. Wagnon flies either of his two personal planes, an Aeronca and a Stinson, on emergency flights into "the bush," usually for distances of a hundred miles or less.

The Wagnons are a two-plane, no-car family, unless the family jeep can be dignified by the title of auto. Any other body type gets shaken to pieces in short order. The planes use skis in winter and floats in summer, rarely landing on wheels. When the snow covers the terrain, landing can be made almost anywhere, even in the hospital yard, where the doctor can taxi practically to the door. Wife Margaret (née Smith of Atlanta) has become expert at patching plane fabric and Wagnon regularly overhauls his own engines.

The two children, Edith, 13, and Bertram, 10, are very happy in Alaska, where the territorial schools are "reasonably good." There are no nearby Episcopal Churches so the Wagnons attend the Russian Orthodox Church, and its prayer book, translated into English, is almost identical with the Episcopal *Book of Common Prayer*. Services are customarily held in three languages—Russian, Eskimo, and English.

Principal sports are skiing and hunting. In the winter young Bert operates a trap line with his Eskimo friends and bags foxes and squirrels. Dr. Wagnon goes on a big hunt occasionally and has brought down caribou, moose, and bear.

Most communication is by radio, the only phones being within the hospital. Dr. Wagnon has daily scheduled radio conversations with a dozen teachers or teachers' aids in a hundred-mile radius. He has a weekly consultation with his area chief, who is in "nearby" Anchorage, 300 miles away. Wagnon can talk over long distance phone with anyone in the States, but has to tie into the system at Anchorage via radio. Any friends wishing to give him a ring are urged to prepay the charges.

Dr. Wagnon's attitude about the whole three-year experience away from Georgia is summed up by him in three words: "We like it."

Since this article has been under preparation, Dr. Wagnon has been offered the position of Medical Officer of the Bethel Hospital and has accepted this position at this larger hospital. He and his family recently moved to Bethel. Daughter Edith will be attending St. Mary's School this year.

sistant professor of English and in charge of dramatics at Sewanee, to Leah Maida Schwantes on July 25 in Stillwater, Minnesota. She holds a B.A. degree from the University of Minnesota and this year received her M.A. degree in theater arts from Tulane University, where Rhys worked on his doctor's degree in English during 1958-59.

1947

Leonidas Polk Bills Emerson, KS, has since the first of the year held the statutory position confidential legal advisor to FCC commissioner John S. Cross in Washington. Address: 2102 Van Buren St., West Hyattsville, Md.

Married: George Thomas Gambrill, III, PDT, to Rosalie Haxall Noland on June 11 in Birmingham. He has been associated with the Panama Branch of the Chase National Bank.

Attorney William Moultrie Guerry has, with his father-in-law, Russell T. Bradford, established a new law firm. Bradford and Guerry, in Norfolk, Virginia.

Peter O'Donnell, Jr., PDT, investment businessman of Dallas, Texas, believes "it's people that make things tick," and considers his main interest to be helping deserving people in their study and work. He comments: "There's lots of money available for college dormitories, church additions, hospital wings and other tangibles, and, of course, these are very important, but salaries for the people who are actually doing the work are an entirely different matter. It is my belief that we should give equal attention to the people." In civic leadership O'Donnell practices his belief. He is a member of Sewanee's board of trustees, is president of the Sewanee Club of Dallas, is a member of the Tower Scholarship Foundation, an educational group, is interested in the development of the Southwestern Medical School, and has been a campaign manager for a Texas Congressman. He serves on the board of directors' executive committee of the Dallas Council on World Affairs, is a trustee of the Episcopal Extension Foundation for the Diocese of Dallas, is a former director of the Dallas Heart Association, and is a member of the Dallas Salesmanship Club.

1948

Married: Dr. Charles E. Johnson, Jr., KS, to Mary Anne Gentry on May 27 in New Orleans, where he teaches English and Bible courses at Newcomb College and serves as academic counsellor for freshmen.

Born: Wilson Currin, Jr., son of Dr. Wilson Currin Snipes, ATO, on May 30 in Spartanburg, South Carolina, where his father is head of the English department at Converse College. Daughter Caroline is three.

Born: Harriet Overton, daughter of Robert Jay Warner, Jr., KA, on June 6 in Nashville, where her father practices law.

1949

Thomas A. Dodson, KA, was graduated in June from the George Mercer, Jr., Memorial School of Theology, Garden City, New York, where he attended night classes while working during the day at the Bankers Trust Company in Manhattan. He has been church school superintendent at the Church of the Messiah and Incarnation in Brooklyn. He is among a group of "older men" preparing for the Episcopal ministry by studying at night.

The Rev. Donald H. Feick is deacon-in-charge of the Church of the Nativity, Newport, Pennsylvania.

John P. Guerry, SAE, and James Thomas Williams, III, '55, SAE, both were June graduates of the McKenzie College of Law, Chattanooga. Guerry is in the banking business and Williams in the newspaper business there.

Capt. Robert L. Oliveros is an Army chaplain and in charge of the Episcopal chapel on the post at Ft. Meade, Maryland.

1950

Married: Benjamin Raye Collier, PDT, to Anne Louise Blair on June 12 in Dallas, Texas, where he is an attorney.

Joel T. Daves, III, ATO, made front page news in West Palm Beach in early July when Florida Gov. LeRoy Collins appointed him county solicitor of Palm Beach County. He has been a member of the Paty, Downey and Daves law firm.

C. Eugene Donnelly has been promoted to assistant trust officer of the Columbia office of the South Carolina National Bank, with which he became affiliated in June 1958 after serving five years as a claims supervisor in Atlanta, Miami, Florence, and Boston.

Born: Mary Aline, daughter of Leroy J. Ellis, III, SN, on May 13 in Nashville.

Married: Hugh Garland Head, III, PDT, to Mrs. Edythe Sorrow Wilkinson on June 30 in Athens, Georgia. He is an attorney in Atlanta and is in business with his father.

Henry C. Hutson, ATO, is now a Charleston, South Carolina, representative of the investment banking firm of R. S. Dickson & Company.

Jacob R. Moon, Jr., had the first story he ever wrote, "Last Time for the Marshal," a Western, published in the May 30 issue of the *Saturday Evening Post.* He, his wife Helen and their two boys now live in an apartment on Riverside Drive in New York City. Jake was an Army radio correspondent in Korea until 1953, covering the truce negotiations and the prisoner exchanges. Later he wrote and sang with his guitar in sixty-five Reserve recruiting shows, and since his discharge in 1954 has done film-script writing for both civilian producers and the Defense Department, including work on the Army's TV series, "The Big Picture." He has sold his second story to *Good Housekeeping* magazine.

Married: Ralph M. Roscher, Jr., DTD, to Joan Dandurand on June 12 in Fontana, Wisconsin. They are residing in Lake Geneva.

Dr. George F. Smith, PDT, is now practicing general medicine in Ocean Springs, Mississippi, where he was recently elected president of the Junior Chamber of Commerce.

Cecil M. Taylor, PGD, in May opened his own drug store, complete with soda fountain and free pickup and delivery service, in Huntsville, Alabama, where he has worked as a pharmacist the past six and one-half years. His father, a Shelbyville, Tennessee, pharmacist for thirty-eight years, is his business partner.

Born: John Mark, son of Baker J. Turner, Jr., on March 31 in Mt. Berry, Georgia, where he is affiliated with the Martha Berry Schools.

Robert W. Ward, Jr., KA, has joined the Massachusetts Life Insurance Company as a representative in its Lexington, Kentucky, agency.

1951

The Rev. G. P. Mellick Belshaw, DTD, is now rector of Christ Church, Dover, Delaware. In May he received his S.T.M. degree from General Theological Seminary, where he had been a fellow and tutor.

Married: Dr. William Simons Bradham, SN, to Mildred Eloise Adcock on June 5 in Columbia, South Carolina. Both have received M.D. degrees from the Medical College of South Carolina. They are residing in St. Louis, where both are serving an internship at the St. Louis City Hospital.

Richard W. Leche, Jr., KS, has been delighting the Alumni Office this summer with cards bearing postmarks from Scandinavian, Russian, Polish and French cities visited on his European vacation. England and Scotland are also on his itinerary.

The Rev. William H. Ralston, Jr., is co-editor, with Dr. W. Norman Pittenger, of the book, *God In Us*, by the late Rev. Miles Lowell Yates and recently published by Seabury Press. Father Yates was former chaplain and instructor at General Theological Seminary, and the editors created the book, which deals with the theory and practice of Christian devotion, from the author's notes for elective courses at the seminary.

Married: C. Carter Smith, Jr., PDT, to Elizabeth Covington on July 4 in Lake Forest, Illinois. He is with the McCann-Erickson Advertising firm in Chicago. She was graduated from Vassar in June.

The Rev. David D. Wendel, Jr., SN, recently ordained and graduated from Virginia Seminary, will go to Brazil as a missionary this fall. Before going into the interior of the country, he and his wife will study language, history, and customs in Rio de Janeiro.

1952

Married: Douglas Trawick Aiken, ATO, to Betty Rose Billings on July 18 in Tifton, Georgia. He is associated with the Strachan Shipping Company in Savannah.

The Rev. George Y. Ballentine, Jr., ATO, is now priest-in-charge of St. John's Church, Centreville, and Christ Church, Chantilly, Virginia.

The Rev. Mercer-Logan Goodson will assume duties September 1 as rector of St. Mary's Church, Texarkana, Texas.

The Rev. Lewis Hodgkins and wife Barbee, are still in the 49th state but in a new city. After two and a half years in Cordova, Alaska, where Lewis was rector of St. George's Church, they have moved to the "big city" of Anchorage, where he is associate rector of All Saints' Church.

Edward W. Heath, SAE, has received his M.S. degree in geology and geophysics from the Massachusetts Institute of Technology. He is now with the Sun Oil Company, McAllen, Texas, as a geologist in their training program. The Heath family includes two boys—1½ and 2½ years old. Address: 710 Laurel St., McAllen, Tex.

ADVANCING

Louis R. Lawson, Jr., '42, DTD, is now a Richmond, Virginia, resident as one of four regional managers for the Hinde and Dauch Division (producers of corrugated shipping containers) of the West Virginia Pulp and Paper Company.

Dr. Ralph L. Collins, '28, KS, in July became vice-president and dean of faculties of the University of Indiana at Bloomington, where, since 1935, he has been a member of the English faculty and since 1948 associate dean of faculties.

Dr. Frederick H. Bunting, '27, PDT, right, is sworn in as deputy director of the International Cooperation Administration's mission to Pakistan by the director of ICA for Near East and South Asia, Leland Barrows. Through the U. S. Mutual Security Program, with which Bunting has been associated the past ten years, the ICA is assisting Pakistan in agricultural and industrial development, and is helping the country to improve and expand transportation facilities. The Buntings left for Karachi in March. During the next year he expects to visit every part of the country and would welcome coming across another Sewanee man along the way. Dr. Bunting was formerly chief of the Cambodia-Laos-Vietnam division of the ICA in Washington. Address: American Embassy, USOM, APO 271, New York, N. Y.

ALUMNI

The Rev. Beverley B. S. Karsten, KS, has moved from New Hampshire to Massachusetts, where he is rector of St. Stephen's Church in Fall River.

Married: James L. C. McFaddin, Jr., PGD, to Margaret Helen Dunham on June 27 in Beaumont, Texas, where he is associated with McFaddin Ranches and the Perwell Realty Company.

The Rev. Thomas H. Whitcroft, Jr., recently graduated from General Theological Seminary, is curate of St. Mark's Church, Glen Ellyn, Illinois.

1953

Born: Jack Slater, son of the Rev. Miller Francis Armstrong, III, on June 8 in Refugio, Texas.

Married: Dr. William Henry Langhorne, PDT, to Patricia Ann Patterson on July 18 in Pensacola. They are living in Boston, where he is continuing his residency at Massachusetts General Hospital.

Married: William Frederick Low, Jr., to Susan Stetson Armstrong on June 13 in Haddonfield, New Jersey. She is a graduate of Randolph-Macon Woman's College and holder of a master's degree from the University of North Carolina. After graduating from Sewanee he studied at the Graduate School of Business Administration, Tulane University.

Born: Mary Claire, daughter of the Rev. Floyd C. Medford, Jr., on May 19 in Claremont, California, where her father teaches English at Claremont Men's College and is also chaplain to Episcopal students at the Associated Colleges of Claremont.

1954

Dr. William F. Bridgers, ATO, received his doctor of medicine degree *cum laude*, in June from Washington University, St. Louis.

Harry W. Camp, PGD, is now associated with the legal firm, Hardison, Collins, Robertson & Pruitt, 214 Washington Avenue, Memphis, Tennessee. He writes he recently attended a going away party for Dr. A. Joel Lee, '55, SAE, at the home of Lee M. Lance, Jr., '55, SAE. Dr. Lee has finished his internship and is entering the armed forces.

Gene P. Eyler, SN, last spring was appointed a sales representative at the Detroit, Michigan, mill of Bliss & Laughlin, largest independent producer of cold finished bars. His golf interest and skill continues; he has worked as assistant golf professional at the Meadowbrook Country Club in Detroit.

Blount H. Grant, Jr., PDT, who has been teaching English at Marietta (Georgia) High School, will enter Virginia Seminary this fall.

The Rev. Konrad E. Kelley, Jr., is now assistant rector of St. Clement's Church, El Paso, Texas.

Born: Sarah Lucy, daughter of the Rev. Robert B. Kemp, KS, on August 4 in Jasper, Texas. She has two sisters.

Married: Marvin U. Mounts, Jr., to Priscilla Anne Swain on June 12 in Madeira Beach, Florida. She is a graduate of Florida State University, and he is a graduate of the University of Florida College of Law. They will reside in West Palm Beach.

Married: William Henry Savage, SN, to Marilyn Urquhart Taylor on July 12 in Glendale, California. She studied at the University of Southern California and the Musical Academy of the West. He is studying at the University of Michigan Law School in Ann Arbor.

Joseph W. Swearingen, KS, received a master of forestry degree in June from Yale University and is now with the Southern division of the Scott Paper Company "as a forester on the planning and research staff of their Forestry Division. I am presently assigned to Century, Florida (P. O. Box J), working on a management plan for the Scott and Cyprus Mines portion of the old Alger-Sullivan Sawmill Company holdings." He has a daughter, Kim, born in November 1956.

Born: Lori Jean, daughter of David E. Ward, on March 13. Her father is in the Air Force and is stationed in Dover, Delaware. At the hospital also, writes Mrs. Ward, was the Rev. Samuel Wysong, '49, ATO, rector of St. Paul's Church, Camden, Delaware, whose third child was born on March 14. "He and David of course renewed old memories of Sewanee and declared it 'was a small world!' "

1955

The Rev. William George Burrill, PDT, is curate of St. John's Church, Elkhart, Indiana. He was ordained deacon on Father's Day by his father, Bishop Gerald F. Burrill, H'51, of Chicago. Brother James, '59, PDT, who wants to be a physicist, will enter the University of Chicago this fall.

Married: Richard J. Corbin, PDT, to Hilda MacGregor Sharp on July 4 in New Orleans. She is a graduate of Toronto General Hospital in Canada. He is doing graduate study at Tulane University.

Married: Dr. James G. Creveling, Jr., PDT, to Paula Jane Vollmer on June 12 in St. Louis, where he had just received his doctor of medicine degree from Washington University. They are residing in Birmingham.

Born: Jeanne Elizabeth, daughter of James Payton Lamb, ATO, on July 3 in Beaumont, Texas.

Born: Emily Scott, daughter of Lee W. Lance, Jr., SAE, on April 28 in Memphis.

Born: George Smith, Jr., son of George S. Plattenburg, PGD, on June 1 in Louisville.

The Rev. Richard W. Walkley in July began missionary work in Alaska and is stationed at Tanacross, a small In-

dian village near the Yukon Territory border. He had been in Fayetteville, Tennessee, the past four years.

Dr. Richard L. West, KA, is with the organic section of the chemicals research department of the Atlas Powder Company, Wilmington, Delaware. He received his doctorate in organic chemistry this year from the University of Rochester, where he served for three years as a teaching assistant.

1956

Married: Dick Dowling Briggs, Jr., ATO, to Susan Hunt Davis on June 20 in Akron, Ohio. This summer he began his senior year of medical training at Washington University in St. Louis, where his bride, a graduate of Sweet Briar and the University of Cleveland, plans to teach in the city schools.

Married: The Rev. James M. Coleman to Mary Carter Hughes on June 30 in Nashville. He is rector of the Church of Our Saviour, Gallatin, Tennessee.

Dr. Elbert C. Cunningham, Jr., left last month for a year's internship at the Denver (Colorado) General Hospital. He was recently graduated from the University of Tennessee Medical School and then trained at the Oak Ridge Institute of Nuclear Studies Medical Division Hospital.

The Rev. Wade W. Egbert assumed duties as dean of All Saints' Junior College, Vicksburg, Mississippi, on July 1. He had formerly been on the staff of Little Rock's Trinity Cathedral and head of Trinity Academy and most recently had been assistant professor of philosophy at Little Rock University. President of All Saints' College is the Rev. John M. Allin, '43, KS.

Joe Lee Griffin, SN, received his Ph.D. degree in biology at Princeton University in June.

The Rev. Coleman Inge, formerly at St. James' Mission, Tanana, Alaska, will become rector of Episcopal churches in Marion and Greensboro, Alabama, in September. He will also be chaplain to Episcopal students at Judson College and Marion Military Institute.

Milton Parker, III, in June received the bachelor of fine arts degree from the Richmond Professional Institute of the College of William and Mary. He is currently employed as an interior designer and decorator with a Beckley, West Virginia, firm. Address: 104½ Virginia St., Beckley.

Married: The Rev. Nathaniel E. Parker, Jr., to Agnes King Broadnax on July 31 in Athens, Georgia.

Edwin A. Pound, Jr., KA, in May joined the Columbus (Georgia) Bank and Trust Company trainee program. After graduating from Sewanee and serving in the Navy, he studied law at the University of Virginia.

The Rev. George H. Quarterman, Jr., PGD, is now at St. Andrew's Cathedral, Queen Emma Square, Honolulu 13, Hawaii.

The Rev. Alfred H. Smith, Jr., BTP, newly ordained deacon after graduating from the Church Divinity School of the Pacific, is now at St. Andrew's Episcopal Mission, Steven's Village, Alaska. A seminary classmate was the Rev. Murray L. Trelease, '50, ATO, who joins Smith in the 49th state, but at Fort Yukon. While completing his theological studies, Smith worked with the Rev. John E. Daley, '43, at the Church of the Good Shepherd in Belmont, California.

Married: Stephen Ernest Statham, III, PDT, to Bartley Currie Trombly on May 8 in Birmingham.

Married: Carroll Prim Wood, Jr., PDT, to Harriet Frances Keister on July 18 in Nashville, where he is a project engineer with Davis Cabinet Company, furniture manufacturers.

1957

Married: William H. Brantley, III, PDT, to Lucy Ann Forsyth on June 25 in Birmingham, where he works in insurance.

The Rev. George Harold Cave, Jr., is now deacon-in-charge of The Church of Our Saviour, Okeechobee, Florida.

The Rev. Wallace H. Garrett this month became assistant chaplain at the Episcopal Student Center at Louisiana State University, where he also plans to work on a master's degree in psychology.

R. Lee Glenn, III, PDT, has transferred operations from New Orleans to Houston, where he is associated with the port authority and has offices in the Cotton Exchange Building.

Robert M. Long, KS, is assistant youth director of the Central Queens Y.M.C.A. in New York City. He writes, "This places me in a position in which I am counseling young men in regard to their plans for college work."

Married: A. Brooks Parker, Jr., KS, to Anne Coleman Smith on July 30 in Nashville. They will reside in Clarksville, Tennessee, where he is associated with the Southern Bell Telephone & Telegraph Company.

Pfc. Kenton B. Rea, BTP, sports enthusiast while at Sewanee, is coaching tennis and track teams for the 37th Army Engineers in Munich, Germany.

Married: David Haston Smith to Edith Gardner Orr on June 5 in Nashville, where he is studying at Vanderbilt University. She is a graduate of Randolph-Macon Woman's College.

Married: John Eldon Werner to Carolyn Ann Williams on June 6 in Shreveport, Louisiana. After leaving Sewanee, Werner was graduated from Centenary College, from which Mrs. Werner also has a degree.

1958

Married: Anthony Austin to Mary Carroll Shrader on May 5 in Montgomery, Alabama. He is currently in the U. S. Navy and is assigned to an aircraft carrier.

Married: Charles Allen Born, III, BTP, to Barbara Ann Watson on July 4 in Pensacola. She is a graduate of Florida State University. He is associated with the Retail Credit Company in Gainesville, Florida.

The Rev. Lorraine Bosch, born of English parents in Johannesburg, South Africa, who since leaving Sewanee has been curate of Trinity Church, Columbus, Georgia, is on his way home to serve the church in Natal, South Africa. He, his wife and two children sailed July 20 on a twelve-passenger freighter going via the West Indies. On a last visit to Sewanee on July 13 he left a gift for Sewanee, apologized for its "smallness," and asked the Alumni Office to consider it "not a contribution but just a continuance of interest to help your count (of alumni donors)."

Anderson B. Carmichael, Jr., PDT, who spent the first half of the 1958-59 school year in France, began pre-medical studies at Vanderbilt University the second semester. Address: 110 Lynwood Blvd., Nashville.

Married: Algia Brittain Collins, Jr., KA, to Carla Culler on December 27, 1958, in Folkston, Georgia. They are residing in Gainesville, Florida, where he is studying for his medical degree at the University of Florida and she is studying medical technology.

Married: F. Ellison Conrad, KA, to Kathryn Teague Kilner on June 12 in Tallahassee, Florida.

Married: Norman B. Council, BTP, to Jane Ann Barkau on July 10 in Glenbrook, Lake Tahoe, Nevada. Address: 84 Maple St., Atherton, Calif.

Born: John W., III, son of John W. Donahey, Jr., BTP, on March 12 in Nashville, where his father is in the advertising business with the WKDA Broadcasting Company.

Born: Natalie Anne, daughter of Duff Green, ATO, on May 20 in Winchester, Tennessee. Her father this fall will begin his second year in the Seminary.

Born: Arnot Meredith, daughter of the Rev. Robert M. Libby, on June 13 in Atlanta.

Born: Thomas Garland, son of Jack R. Moore, SAE, on June 29 in Sewanee, where his father is alumni secretary for Sewanee Military Academy.

Married: Robin H. S. Moore, DTD, to Emily Coleman on July 2 in Tuscaloosa, Alabama. He is an ensign in the U. S. Navy.

Eric W. Naylor in June received his master of arts degree in Spanish at the University of Wisconsin, where he studied last year on a National Woodrow Wilson Foundation Fellowship, and where he will begin work on his doctor's degree this fall.

Born: Michael Reynard, Jr., son of Michael R. Richards, BTP, on July 22 in Chattanooga, where his father is on the faculty at McCallie School.

Married: Frederick Tupper Saussy, Jr., KA, to Lola Norwood Haun on June 26 in Nashville, where he has been teaching at Montgomery Bell Academy.

Born: Mary Louise, daughter of the Rev. Claudius I. Vermilye, in Winchester, Tennessee, on July 5, the first anniversary of her father's coming to take charge of Christ Church in nearby Alto.

1959

James D. Abernathy, SAE, is production superintendent of the Southern Laminating Company, Memphis, and is attending night school at the University of Memphis Law School.

The Rev. Hal Gordon Bernard is assistant to the rector of St. John's Church, Memphis.

Married: Sydney Algernon Cameron, Jr., KS, son of Sydney A. Cameron, '27, to Sara Del Stevens on August 18 in Magnolia, Arkansas. He attended the University of Arkansas after leaving Sewanee, where this fall he will enter the School of Theology.

The Rev. Cham Canon is assistant to the rector at St. Stephen's Church, Oak Ridge, Tennessee.

The Rev. Albertus L. DeLoach, III, is deacon-in-charge of St. Francis' Mission, Denham Springs, and of St. Peter's Mission, Port Allen, Louisiana.

Married: Ward Page Faulk, PDT, to Doris Ann Robinson on June 20 in Shreveport, Louisiana. He is doing graduate work in pathology at Tulane University.

The Rev. John H. Gilmore is deacon-in-charge of St. Mary's Church, Franklin, Louisiana.

Born: Robert P., V, son of Robert P. Hare, IV, PDT, on July 12 in Chattanooga. Father will study law at Vanderbilt University this fall.

Pembroke S. Huckins, SN, is now in New Orleans with the Mutual Life Insurance Company of New York and in a three-year management training program. "Part of my job," he writes, "is that of finding and hiring capable men to become life insurance underwriters." He and wife Connie have taken an apartment in the French Quarter. Address: 906 Royal Street, Apartment C.

The Rev. William V. Kegler is deacon-in-charge of Epiphany Mission, Raymondville, Texas, in the lower Rio Grande Valley near the border of Mexico. He and the Rev. George W. Goodson, '31, whom he will be assisting, are the only two Sewanee men in the valley.

The Rev. C. Brinkley Morton is minister-in-charge of the Church of the Incarnation, West Point, and of Grace Church, Okolona, Mississippi.

The Rev. John C. Parker is curate of Trinity Church, Mobile, Alabama, and is assisting the rector, the Rev. D. Holmes Irving, '51.

The Rev. Robert B. Rickard is now assistant at Christ Church, Nashville.

Charles M. Upchurch, SAE, was elected president of the '59ers by his classmates. Other officers are Alan M. Densford, SAE, secretary, and H. Tompkins Kirby-Smith, Jr., ATO, editor.

1960

Married: Isaac Croom Beatty, IV, son of Dr. I. Croom Beatty, III, '35, KA, to Claire Meriwether Tannahill on August 8 in Birmingham.

Married: Eugene Wayne Hammett, KS, to Gail Lavada Wood on March 8, 1959, in Winchester, Tennessee. They are both from Spartanburg, South Carolina. He will be a senior in the College this fall.

Married: Philip F. D. Maisch, KS, to Marie Fazzio on June 14 in East Hampton, New York. He is employed at Macy's department store, New York City.

Announcing to University of the South Alumni:

Eugene Kayden's translation of Boris Pasternak's

POEMS

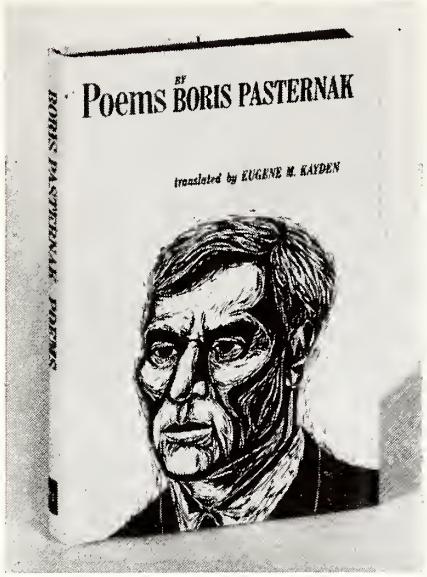

Available Now for Your Reading Pleasure

First and foremost a poet, Boris Pasternak has given his blessings to this collection of his best writing—translated by Sewanee's beloved Professor Eugene M. Kayden.

Eugene M. Kayden, who came to the University of the South in 1924 as head of the newly formed economics department, retired from teaching four years ago to devote himself full time to translating the great Russian poets. Here is his gift to all of us in the English-speaking world—a superb translation of more than 100 Pasternak poems, including 18 from *Doctor Zhivago* and several written since the novel. Professor Kayden by virtue of his boyhood in Russia understands the folk idioms which Pasternak likes to use, and he has had the advice of Pasternak himself with difficult lines. A long excerpt from Pasternak's six-page letter to Kayden is quoted in the Introduction, making this book doubly interesting.

Publication date of *Poems* is October 2, but University of the South alumni who do not want to wait for their bookseller to obtain copies may use the order form provided below. Simply clip the coupon, fill it in, and send directly to the publisher.

— — — — — — — — —

University of Michigan Press
University Station, Box 2248
Ann Arbor, Michigan

Send me _____ copy(ies) of Boris Pasternak's *Poems,* translated by Eugene M. Kayden (@ $3.95).

☐ Payment enclosed ☐ Bill me

Name _____

Address _____

City _____ Zone _____ State _____

— — — — — — — — —

THE UNIVERSITY OF MICHIGAN PRESS

ANN ARBOR

ALL SAINTS' OPENS

The altar is the gift of Mrs. Calvin K. Schwing, left, in memory of her husband, Calvin Kendrick Schwing, '21, whose son, Charles Edward Schwing, A'47, and his wife also attended its dedication.

ST. AUGUSTINE'S CHAPEL

Here the diocese of Arkansas honors retired Bishop R. Bland Mitchell, '08, pictured with present Bishop Robert R. Brown, H'56, left.

Commencement 1959 marked the opening of the University's new $1,450,000 All Saints' Chapel, its native sandstone resplendent in Collegiate-Gothic style, and in time for the first graduating class—114 members strong—of Sewanee's second century.

Even in its former state—the building was begun in 1904 and used with a temporary roof from 1910 to 1958—the chapel was considered the most used Episcopal Church in the South.

At early Communion services on baccalaureate Sunday, June 7, were dedicated the white marble altar and ornate reredos given in memory of the late Calvin Kendrick Schwing, '21, of Plaquemine, Louisiana, and also St. Augustine's Chapel, given in honor of the Rt. Rev. R. Bland Mitchell, '08, retired bishop of Arkansas and former Sewanee chancellor now residing in Sewanee.

The altar was given by Mrs. Calvin Kendrick Schwing, who attended the dedication, and the reredos by Mrs. Edward B. Schwing. Calvin Schwing was also an alumnus of the Academy and was an outstanding layman of the Episcopal Church in Louisiana.

St. Augustine's Chapel was given by the diocese of Arkansas and its rose window by communicants of St. Mary's-on-the-Highlands, Birmingham, where Bishop Mitchell was once rector.

At the 11 A.M. baccalaureate service the chapel was formally opened and the narthex dedicated in memory of both the Rev. William Porcher DuBose, first Sewanee chaplain, professor of ethics, and dean of the School of Theology, and of the late Bishop Kirkman George Finlay, '02, of Upper South Carolina.

The baccalaureate sermon, the first preached in the new chapel, was delivered by the rector of one of the nation's oldest and most famous churches—the Rev. Cotesworth P. Lewis, '37, rector of Bruton Parish in Williamsburg, Virginia—who used verses of the 91st Psalm, dealing with the blessed state of the righteous, as his text.

Ending the service was the dedication of Shapard Tower given in memory of Robert Paine Shapard of Griffin, Georgia, by his family. The tower, rising 134 feet, houses the Leonidas Polk Memorial Carillon, third largest carillon in the world, and the gift of Polk's great grandson, W. Dudley Gale, III, '20, of Nashville.

Sewanee NEWS

Vol. XXV, No. 4 November, 1959

The Vice-Chancellor's Page . . . .

I had hoped on this occasion to be able to tell you that we had signed the contract and started construction on a new building, but the contractor's bid was so much higher than the architect's oft repeated predictions that we had to pause for either a revision of plans or an increase of funds. This is, perhaps, the occasion, then, for telling you something about the plans, and the purposes which the building is to serve; especially as there has been much uninformed and misleading discussion of the subject.

Ever since the burning of the Thompson Union in 1950 one of the most serious needs of the University as a whole has been an adequate auditorium. We had no place for a large lecture audience, no place for a symphony orchestra, no place for dramatics which would seat more than three or four hundred people. With this handicap we were forced to compromise in many awkward ways. When the House of Bishops met here we used the Juhan Gymnasium, which was large enough, to be sure, but had miserable acoustic properties. For symphony concerts we were obliged to use the Chapel or an outdoor tent with serious objections to both—in the first instance with respect to propriety, and in the second, the weather. A good university should not try to operate without an adequate auditorium, and so the provision of this facility is one of the prime functions of the new building. But even so, the decision as to just what are the proper specifications is not easy to make.

Some people have argued that an auditorium to seat 1,000 would kill Purple Masque, because audiences such as we have recently had for student dramatics would look so pitiful in it as to discourage the cast. Others have said that providing seats for any smaller number would be improvident. Our solution seems to lie in flexible accommodations—a balcony for three hundred, which can be shut off by a sliding, flexible, wooden partition, and an orchestra level for seven hundred, similarly divisible by a movable partition under the balcony.

With respect to the stage, there has been much debate about a fly gallery. Some say that it would be irresponsible of us to build a fine stage without this traditional accommodation for hauling the sets out of sight into the upper story and lowering others in their place. The opposite opinion is equally emphatic—that fly galleries are altogether archaic, expensive to build, expensive to heat, difficult to operate and maintain, ugly architecturally, and totally useless for either student productions or traveling troups unless we want to save old sets of flats for years and use them repeatedly, which we never do. Our local stage crew prefers to build the sets in a capacious wing on the same level and slide them horizontally into and out of position between the scenes.

The next greatest need of the present is to get rid of substandard offices and classrooms, especially where they are fire hazards, expensive to maintain, and ugly to look at. I have in mind, of course, Magnolia Hall and Palmetto Hall. Clearing the campus of these would be an unmistakable blessing from both the practical and the aesthetic points of view. Accordingly, we should provide some eight new classrooms and nine offices in the new building.

Who would use these new rooms would be decided solely upon the basis of need. Much confusion has arisen from the tendency to refer to the new structure as the Fine Arts Building. It would, indeed, be profligate of us to spend half a million dollars on a building exclusively for the use of music, dramatics, and fine arts, which collectively involve less than a tenth of the student body, and include only one major. We have never been thus restrictive in the past. When the only two classrooms in the University which could seat seventy to ninety students were located in Science Hall, they were never restricted to the use of the Physics and Biology Departments. Anyone used them who needed them. Of course, the same rule will apply for the new accommodations.

Some day all of the fine arts courses and activities will be concentrated there, but only after certain other objectives are accomplished. Our present library, beautiful as it is, is altogether too small for our student body. Any extension of it which would make it functionally adequate would ruin it architecturally. Accordingly, we must raise a million dollars or more and build a new library across the street, between the School of Theology and the College. This will release the present library building for a wing of the fine arts building, for which it will be admirably suited. Its cellar stack rooms will provide unexcelled facilities for more practice rooms than the Music Department could ever need, more language laboratories than we could otherwise envisage, and still plenty of stacks for an art library. Being already underground the problem of sound proofing will be minimal. The main floor will serve as an Art Gallery, and once a year as Convocation Hall for meetings of the Board of Trustees—its original function. The court between Breslin and Walsh-Ellett Hall will then become a garden for the display of sculpture and possibly for summer outdoor dramatics or musicales.

Thus we shall in time acquire all that we could want in the way of facilities for all of the arts, though part of the plan must wait upon solution of the library problem. Meanwhile a new choir practice room has been provided in the new sacristy wing of All Saints' Chapel and the Fine Arts Department has been so handsomely ensconced in what used to be the dining rooms, kitchen, and storage rooms of Tuckaway that they have little if any desire to move again, and will probably require much persuasion when the time comes to convert their present quarters to dormitory space and thus dispense with other substandard accommodations.

Cordially yours,

Edward McCrady

Theodore C. Heyward, Jr., '37, left, of Charlotte and the Rev. James McD. Dick, Jr., '26, right, of Raleigh were members of the diocesan calling committee that met at Sewanee with the Very Rev. George M. Alexander, '38, after his election as bishop coadjutor of North Carolina.

Alexander Declines Bishopric

On October 8, 1959, the Very Rev. George M. Alexander, '38, dean of the School of Theology at Sewanee, was elected bishop coadjutor of North Carolina. On October 12 he declined. Because of its wide interest to the Church, part of his statement is printed here.

"In spite of many compelling factors, I have concluded after much prayer and thought that I must decline the election as bishop coadjutor of the diocese of North Carolina. Every clergyman and most laymen will realize the innate difficulty of such a decision. The special circumstances of the election at Raleigh, the spirit which I am told pervaded the convention, made turning away from this overwhelming and undeserved honor even more difficult. It was a particularly humbling experience for me. In my life I have never been called upon to grapple with so distressing a decision. . . . Nor was the ordeal rendered easier by the knowledge that in North Carolina I would be working with a bishop whom I regard as one of the great spirits of our time and in one of the strongest and most vital dioceses.

"But I could not put aside other thoughts. Every call to a conscientious clergyman to go elsewhere brings also a call to remain where he is. I thought of the six heads this Seminary has had in the past twelve years. I thought of other troubles which have beset this great institution. I thought too that, as dean here for the past three years, I *have* been serving the diocese of North Carolina in one of its four diocesan educational institutions and in the only seminary actually owned by it. By remaining here I will be continuing to serve North Carolina.

"The theological schools have been called the seed beds of the church. There are only a dozen of them. . . . The whole Church needs a strong school of theology at Sewanee. I feel that at this time I have a special call to remain at my post here to aid in the preparation of young men for the ministry in Sewanee's owning dioceses and for the Church at large. In prayer as I offered these thoughts to God the answer has seemed to come with increasing clarity that there was no choice but to decline. . . ."

Four times in the history of the University has a high official been elected bishop. Chaplain Thomas Frank Gailor, H'93, was elected bishop of Georgia and declined. Later, as vice-chancellor in 1893, he was named bishop coadjutor of Tennessee and accepted. Chaplain William Alexander Guerry, '84, became coadjutor of South Carolina in 1907. In 1949 St. Luke's Dean Robert F. Gibson was elected suffragan of Virginia and accepted.

Regents Discuss Organ, Building

An organ for All Saints' Chapel and the new classroom, office, and auditorium building to be a memorial to Sewanee's late Vice-Chancellor Alexander Guerry were principal points of discussion by Sewanee's board of regents in November.

Emphasizing that there will be "no compromise organ" placed in the chapel, Vice-Chancellor McCrady said the regents have authorized him to appoint a committee to proceed with negotiations and determine specifications of the kind of organ best suited to the cathedral-like chapel.

The organ will be the gift of a number of donors. Authorities on organs will be consulted and the committee will proceed with a contract as soon as possible. A period of six months to a year is estimated before selection and installation will be complete.

Concerning the Guerry Memorial Building, that will honor Sewanee's vice-chancellor from 1938 until his death in 1948—the late Alexander Guerry, '10, of Sewanee and Chattanooga—Dr. McCrady reports at least three more bids must be obtained before a contractor will be selected and construction authorized. Nearly $400,000 is already in hand for the building, but final cost has not been settled. Future bids will have alternates. Among them will be an art museum wing, which if not included immediately could be added later.

Dr. McCrady explained that even if at first the most reduced plan considered should be constructed, the building will be providing really needed and important facilities. It will enable Sewanee to get rid of all substandard classrooms and faculty offices still in use in Magnolia and Palmetto Halls, and of the temporary auditorium that has been in service the past several years.

On the Cover

The Very Rev. George M. Alexander, '38, who recently declined his election as bishop coadjutor of North Carolina, continues to build at Sewanee. He continues his work begun three years ago as dean of the School of Theology (the new wing addition on St. Luke's Hall is in the background), and at the deanery, with the help of son John, a freshman at Sewanee Military Academy, adds a patio.—Photo by Coulson Studio, Cowan, Tennessee.

Pollard Fund for Physics

The A. W. Pollard Fund, the income of which is to provide special equipment, research facilities, books, and awards for the physics department, has been established by Mrs. Virginia C. Cleveland of Houston, widow of Alexander Sessums Cleveland, '93, and donor of Sessums Cleveland Hall in memory of her husband.

Austin W. Pollard, in whose memory the physics fund has been initiated, was made an honorary alumnus in 1950. He was a resident of Sewanee from 1930-54, in a house on the edge of the Mountain which he built himself with the aid only of occasional workmen. He gave the University the right of way through his property to Natural Bridge. He was a close friend of the late Cleveland brothers in Houston, where he died in 1958, and was affiliated for many years with their wholesale grocery and cotton firm. Among his hobbies were photography, amateur radio, meteorology, and astronomy.

When World War II broke out he looked for a way to serve and was commandeered by the University to teach Morse code to students here for Civilian Pilot Training and for the Navy's V-5 program. The Navy unit swelled enrollment in the physics department from thirty to 300 and it was then that Mr. Pollard made an outstanding contribution to the department. Using any material at hand he ingeniously reproduced existing laboratory equipment and saw to it that there was enough apparatus to carry out the standard course each week. In 1943 the University appointed him physics laboratory technician and he served in that capacity until 1945.

When he left the Mountain in 1954 to make his home in Houston with his daughter, Mrs. B. F. Watts, Jr., he gave his radio equipment to the College, where it is still in use by the Radio Club.

Mrs. Cleveland advised Dr. Robert L. Petry, chairman of the physics department, that "I have made provision for other friends of Mr. Pollard to add to this fund, and it is my sincere hope that some of his other friends will be so disposed to build up this fund."

In thanking Mrs. Cleveland for her gift, Dr. Petry said: "With his keen desire to be of assistance and with his ability to help us when we needed help so much, Mr. Pollard has meant a great deal both to us personally and to the University of the South. We are grateful that his name will now be permanently associated with the department."

Mrs. Cleveland Benedict Dies

Mrs. Cleveland Keith Benedict died on July 14, 1959.

Mrs. Benedict was born Olivia Procter, and her family established the famous firm Procter and Gamble of Cincinnati. She came to Sewanee in 1912 with her husband, who became dean of the School of Theology. The Benedicts bought Fulford Hall from the family of Vice-Chancellor Benjamin Lawton Wiggins, who had died at Commencement, 1909. They made "Benedict Hall" (originally the home of Bishop Quintard) a center of Sewanee's social life for a decade.

During that time the Benedicts gave to the University more than can be tabulated by any living person. A number of their gifts were direct, such as $100,000 to Bishop Knight's endowment campaign and the funds for Cannon Hall in memory of a beloved Sewanee chaplain. Less well known were four residences which they gave to the University, and still less well known were large sums which they spent quietly on community projects, such as the improvement of the road to Cowan and the roads in Sewanee, improvement of the water system, and extension of electric lines in the community. Most of all the Benedicts concerned themselves with the welfare of all who were in need. Their personal charities were numberless. To those in sickness and in sorrow the Benedicts came with spiritual solace and financial aid.

When they left Sewanee in order that Dean Benedict might accept the rectorship of a church near her home, they continued their interest in the University. No recent year has passed without its generous gift from Mrs. Benedict. In her passing the University loses one of its finest friends and the world a great spirit.

Student Discipline Tightened

A tightening of campus regulations this fall by Dean of Men John M. Webb foreshadows sterner student discipline. The ever-vexing problem of whether the student should drink and if so how much has come in for long discussion by faculty members and student leaders. Permission to serve beer in fraternity houses, granted in 1950, is to be continued, strictly with the understanding that the term "beer" does not include the more potent alcoholic beverages.

Many parents who have experienced concern over the large number of student-owned autos on the campus will be pleased to hear that the keeping of an automobile at Sewanee beginning next year will be a Gownsman privilege. Formerly only freshmen were prohibited from having cars. This means that not only would a student normally be in his third year before being allowed to bring a car, but also he must maintain a Gownsman's academic average. If the student were to lose his gown for low grades or any infraction of rules, he would be required to send his car home.

Sewanee News

Successor to the Sewanee Alumni News

THE SEWANEE NEWS, issued quarterly by the Associated Alumni of THE UNIVERSITY OF THE SOUTH, at Sewanee, Tennessee. Entered as second-class matter Feb. 25, 1934, at the postoffice at Sewanee, Tenn., under the Act of March 3, 1879.

NOVEMBER, 1959

VOLUME XXV — No. 4

MEMBER AMERICAN ALUMNI COUNCIL

ARTHUR BEN CHITTY, '35 ..... *Editor*
BARBARA ANN TINNES ....*Issue Editor*
EDITH WHITESELL, ERNESTINE THOMPSON, *Assistants*

Associated Alumni Officers

WILLIAM M. CRAVENS, '29 .. *President*

Vice-Presidents

DR. ANDREW B. SMALL, '27 *Church Support*
BISHOP GIRAULT JONES, T'28 ..*St. Luke's*
STANYARNE BURROWS, JR., '29 *Admissions*
JOHN M. EZZELL, '31 ..... *Bequests*
THOMAS K. WARE, JR., '42 *Capital Funds*
CHARLES G. MULLEN, A'38, C'43 _ *S. M. A.*
JOHN P. GUERRY, '49 ..... *Classes*
JOHN G. BRATTON, '51 ..... *Regions*

JAMES W. MOODY, JR., '42 .. *Rec. Secty.*
GEORGE H. BARKER, '26 .... *Treasurer*
ARTHUR BEN CHITTY, '35..*Exec. Director*

Church Support

G. Allen Kimball, H'59, chairman of Sewanee's church support committee, had an optimistic report to make on November 9. The Lake Charles, Louisiana, attorney, who succeeded Hinton F. Longino, H'52, and Edmund Orgill, H'49, in Sewanee's most strategic area of volunteer effort, pointed out that church support figures for the first ten months of 1959 exceeded those of any other similar period.

A total of $84,337 has come from Sewanee-in-the-Budget of parishes and dioceses, and $31,667 has come from Theological Education offerings. The resulting total, $116,004, is $11,000 above that for the same date last year.

Kimball points out that ultimate success in Sewanee's church support program will require at least one active interested Episcopalian in each of the 1,200 parishes in the owning dioceses. Kimball appeals for volunteers to write him at Box 1322, Lake Charles, and offer their help in putting over the support program in their parishes. He is able to provide through the Development Office at Sewanee numerous promotional aids for this purpose, such as the movie "Sewanee" in color and sound, programs of 35 mm slides-with-script, and folders for tract racks and for distribution to the parish mailing list.

Financial Report

Sewanee's financial status is very stable in its 102nd year, according to Bishop Frank A. Juhan, '11. The market value of the permanent endowment is approximately $10,000,000, and, from the best estimates that can be made in the Development Office, gives Sewanee the second highest endowment per student in the South, with only Rice Institute of Houston having more.

The recent history of Sewanee's increased net worth has provided a textbook case of the way in which this should be accomplished. The first emphasis was on increased endowment and on renovation of existing facilities. The five million dollars' worth of new construction of the last ten years has for the most part been held within the limits of the annual gift income.

At the end of 1959, however, the University finds itself having completed about one million dollars' worth of construction more than there are funds to pay for. Half of this figure is in the chapel and most of the remaining deficit in St Luke's Hall and the Walsh-Ellett renovation. Two major items of construction were financed on a self-liquidating basis—the water filtration system and the sewage disposal plant, which with other improvements to the system at Sewanee came to nearly a half million dollars. Also financed on a twenty-year basis was Gorgas Hall at Sewanee Military Academy.

For these reasons as well as others there will be a slight lag in construction efforts, although the plans for the Guerry building are proceeding with all deliberate speed and the building will probably be started within the coming year. If Sewanee's level of gift income can be maintained at the average figure of $1,250,000 a year as it has for the past four years, the deficits on the chapel, St. Luke's, and Walsh-Ellett Halls will have been met.

New SMA Officers

Under the directorship of Jack R. Moore (College '58), the SMA Alumni Association is being forged into an active instrument to help bring the Academy up to the very top level of preparatory schools, in endowment, excellence, and *esprit de corps*.

A new slate of officers was elected at the alumni meeting at Homecoming, October 24. Charles Mullen, A'38, C'43, of Tampa, Florida, is president; Stewart P. Walker, Jr., A'55, of Augusta, Georgia, is vice-president; and George McCloud of Sewanee, A'36, C'41, is secretary.

Fred Mewhinney, A'21, C'25, of Louisville, Kentucky, and Fred Preaus, A'56, of Farmerville, Louisiana, were elected to the Board of Governors for a three-year term.

On Friday afternoon of Homecoming week-end the SMA Alumni Association was host to parents and representatives of the College faculty and administration. Homecoming also saw many special reunions, as well as the annual Continental Breakfast and Alumni Review.

MOUNTAIN PRIMPING

As Sewanee becomes more and more a point of pilgrimage for friends, visitors, parents, returning alumni, and tourists, recreation and hospitality facilities are being improved.

The new building at the airport offers a small but handsome *pied à terre* to airborne visitors. The structure has been named after Harvey Hill Luce, '37, a Navy flier who lost his life in World War II. Hill Luce, Jr., is a freshman in the College this year. He is the stepson of Bishop David S. Rose, '36, of the diocese of Southern Virginia.

A six-unit addition to Sewanee Inn Motel brings up to twenty-three the rooms available at the luxurious guest house. A practice putting green has been built behind the motel and will be ready in the spring to prod circulations grown happily sluggish on the Claramont cuisine.

A stepped-up lifeguard service at Lake O'Donnell has acquired a new respirator and first aid equipment. Growing crowds of divers are accommodated with a new and larger float. Four students worked all summer around the beach area, clearing up about two acres of beach and surrounding woodland, under the direction of the forestry department. Fireplaces and tables were repaired and new fireplaces built, with woodpiles supplied to the fireplaces. The beach parking area was gravelled, a flagstone walk constructed, the area around the beach disced and planted with grass seed, and the roadside to the lake cleaned up. The students working for the forestry department have also made a striking change in the view from the highway by cleaning out the scrub in Louisiana Circle, exposing the beautiful white pine plantation that had long been obscured.

The athletic department has rebuilt the 220-yard runway on the track and added a thousand seats in new portable steel bleachers. "I wish we could fill them up with $2.00 tickets," Athletic Director Walter Bryant, '49, hints.

duPont Lectures

First of the duPont Lectures was given October 29 to an S.R.O. audience in the Thompson Union Theatre. The speaker was one of the world's foremost evolutionists—Theodosius Dobzhansky, professor of zoology at Columbia University snce 1930. His subject was "The Century of Evolution."

The first duPont Lecture focussed attention on the centennial this year of the publication of Charles Darwin's famed *Origin of the Species*. The lecture series, made possible by a Centennial year gift from Mrs. Alfred I. duPont of Wilmington, Delaware, and Jacksonville, Florida, will be a continuing program. Plans call for four lectures annually by distinguished scholars in the fields of theology, humanities and language, natural sciences, and social sciences.

This year the second and third lectures will be on December 9 and 10 and will honor two musicians—1959 is the 300th anniversary of the birth of Purcell and the 200th anniversary of the death of Handel. Music historian and artist Stoddard Lincoln, for many years on the faculty of the Juilliard School of Music, will conduct the two-day lecture-concert festival assisted by the Gotham Baroque Ensemble, which he founded and directs.

The final lecture will be on February 11 from the Rev. J. V. Langmead Casserley, who was educated and ordained in England and who is now professor of dogmatic theology at General Theological Seminary. Dr. Casserley's subject will be "Negation and Liberty in Christian Ethics."

Bargain News

Financial commentators in the *Wall Street Journal* as well as daily newspapers have been calling attention to the year's biggest bargain in philanthropy.

They have been pointing out that the present tax structure makes it possible in some cases for gifts of merchandise to be made at a fractional cost, and in some cases at no cost at all to the donor. Two things are required for maximum savings: the donor must be in one of the higher tax brackets and the item given must be in the "long profit" category.

The syndicated columnist Sylvia Porter pointed out how a thousand dollars worth of merchandise could be given at a net cost of $80 to the donor. It was also pointed out that even persons who are not in the higher income brackets may give merchandise to non-profit institutions at considerable tax savings. The secret is that the gift is reported at its retail sales price and not at its dealer's cost.

Benefactors of Sewanee and other institutions have long been aware that gifts of stocks, bonds, or other securities which have appreciated in value may also be made to an institution at great savings in taxes, and in isolated cases at no cost at all to the individual.

Sewanee invites its alumni and friends who are in position to make gifts of merchandise or equipment to write the Development Office stating approximately what they have and approximately how much they would like to give. The University will immediately submit a list of items which it needs or regularly uses in that category.

Faculty Newcomers

New faces on Sewanee's faculties this year include three at the Academy, four at the College, and one at the Seminary.

Newcomers at SMA are:

Evan Charles Antony Phillips, a graduate of the University College of South Wales and recently on the faculty of the Grammar School of Boys. Barry, Wales, as instructor in Latin;

Richard M. Sellers of Lexington, Kentucky, where he has taught at Bryan Station Senior High School, and holder of B.A. and M.A. degrees from the University of Kentucky and former graduate student at the University of Edinburgh and at Yale, as instructor in history; and

Kent Standish Henning of Memphis, 1959 Sewanee graduate, as instructor in English.

New with the College faculty are:

Bowman L. Clark, recently of Emory University, Atlanta, where he was teaching and working toward a Ph.D. degree, as instructor in philosophy for one year during the leave-of-absence of Assistant Professor Hugh H. Caldwell, recipient of a Lilly Endowment grant for research and study;

Dr. William H. Littleton, holder of B.A. and B.D. degrees from Emory University and a Ph.D. degree from the University of Edinburgh, as part-time assistant chaplain while studying at the Seminary;

S. A. McLeod, candidate for a Ph.D. degree from the University of North Carolina who recently taught at Emory & Henry College, Emory, Virginia, as assistant professor of mathematics; and

Albert D. Perkins, III, recent graduate of the University of Mississippi, as part-time instructor in speech while studying at the Seminary.

New with the Seminary faculty as instructor in Old Testament and Hebrew is the Rev. William A. Griffin, holder of a B.A. degree from Duke University and of B.D. and M.A. degrees from Yale, where he has been working on his doctorate. He has studied in Heidelberg, Germany, and has traveled in the Near East.

Leader—South Florida

South Florida has taken a commanding lead in Sewanee's church support program. The diocese headed by Bishop Henry I. Louttit, '37, the most rapidly expanding in the Sewanee Province, has pushed into first place over Tennessee in total gifts to Sewanee for the first ten months of 1959.

South Florida has sent $17,906 to place itself $1,500 ahead of Tennessee, with $15,322. The diocese of Atlanta is in third place with $12,344. Other leaders are Alabama, $9,616, and Louisiana, $8,305.

Last year the goal of one-dollar-per communicant was exceeded only by the dioceses of Tennessee and Atlanta. Receipts from church support are always heaviest at the last of the year, and chairman G. Allen Kimball, H'59, hopes to see this year's total approach and possibly exceed $200,000, against an all-time high of $183,000 in 1957.

Founders' Ideals Reviewed

The values, ideals, and principles of Sewanee's founders were reviewed by Dr. Robert S. Lancaster, dean of the College, at Founders' Day ceremonies on October 10, anniversary of the laying of the University cornerstone on that date in 1860. This was Sewanee's first Founders' Day service in the new All Saints' Chapel.

Dean Lancaster emphasized the importance of maintaining traditions of gentility, aristocratic responsibility, respect for knowledge, a "love of the free spirit and the tolerant mind," physical hardihood, and the love of beauty.

"When faith passes for humor and brutality for strength," he said, "when the many become indifferent to the license and violence of the few, when excess becomes a virtue and moderation a vice, we have moved away from the sturdy courage and elevated temper of that magnificent myth that ever is and never shall be, but without which life becomes empty and futile and sometimes brutal and nasty."

Dr. Lancaster explained that "the virtue of the aristocratic principle is its recognition that privilege involves responsibility and power trust."

"To me," he added, "the mellow golden ages of history have been those periods when leisure begot culture and culture a ready acceptance of the burdens of civilization. . . . If men young or old are to handle their own affairs, they must exercise judgment and discretion. If they are to be treated like men, they must act like men. If they are to assume the post of an aristocracy of talent and virtue, they must cherish talent and virtue and that sense of high responsibility that is the hallmark of the nobleman and the gentleman."

In conclusion he said: "This then is my theme: Gentility, responsibility, sound learning, physical hardihood, tolerance, and love of beauty. These things by the Grace of God must endure."

Seminary Gets Beattie Lecture Fund

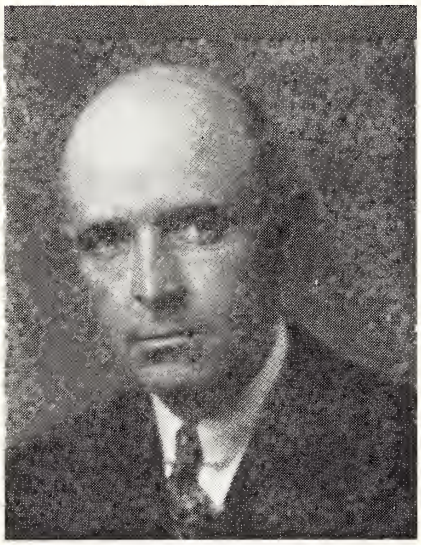

Samuel M. Beattie, '07

Mrs. Samuel Marshall Beattie of Greenville, South Carolina, has presented $10,000 to the University of the South for the purpose of establishing a lecture fund for the School of Theology. The gift is in memory of her husband, Sewanee '07, textile manufacturer in Greenville, who died in 1948.

Expressing deep satisfaction in the gift, Dean George M. Alexander, '38, said, "This answers one of the most pressing needs of the School of Theology, because in our isolation we particularly want the stimulus which comes from people who would not ordinarily come this way. Mrs. Beattie's gift makes it possible to have a lecturer every year who can bring us samples of the best thinking in theological circles beyond our natural boundaries."

According to Dean Alexander, Mrs. Beattie decided on the appropriateness of this memorial after consultation with her rector, the Rev. Thomas A. Roberts, '53, of Christ Church, Greenville.

Plane Crash Kills Four Near Airfield

A plane crash which brought death to four people marred an otherwise happy school opening on September 11. A new freshman, Mark Thomas Walter, who had never visited the campus, was flying in from his home in Middletown, Maryland, with his parents and with a friend of the family, the owner and pilot of the Beechcraft Bonanza.

Making two turns around Sewanee's Jackson-Myers Field, the plane apparently lost more speed than the pilot thought. The wavering of the upper wing, as it banked left for its final approach, resulted in the downward plunge to the right, which is characteristic of this type plane under these circumstances.

Capt. Wendell F. Kline, H'54, is anxious to point out to the increasing number of pilots now using the Sewanee field that by no possible stretch of the facts could the accident be blamed upon the field layout. The power line which was struck as the plane descended was a half mile from the runway and was only an incidental factor in the crash. The conclusion of the investigating committee was that the tragedy resulted from what is classified as "pilot's error."

Young Walter was an honor graduate of Charlotte Hall Military Academy, and had planned to major in forestry at Sewanee.

News Briefs

Enrollment figures for 1959-60: 285 cadets at Sewanee Military Academy (last year 274) representing 26 states and four foreign countries; 602 young men in the College (last year 571) including seven part-time students taking only one course and representing 36 states, the District of Columbia and six foreign countries (about 90 students are from 22 states outside of the South); 80 men in the School of Theology (last year 79) representing 25 dioceses in 18 states, eight of them outside of Sewanee's owning group of 21. In the College, state leaders are Tennessee with 102, Florida with 90, Alabama with 67, and Texas with 62. South Carolina and Georgia both have more than 40. City leaders are Birmingham with 22, Memphis and Nashville each with 16, Columbia and Charleston, South Carolina with 15 and 14, respectively, Jacksonville with 14, Atlanta with 12, and Houston and Dallas with 10 and nine, respectively. In the Seminary the 51 married students have a total of 84 children. Leading in diocesan representation are Tennessee with 15, South Florida with 10, Florida with eight, Upper South Carolina with seven, and Alabama with six.

* * * *

St. Luke's Day speaker at the School of Theology October 21 was the Rt. Rev. Robert C. Mortimer, Anglican bishop of Exeter and former Regius professor of moral and pastoral theology at Oxford University and canon of Christ Church, Oxford. Bishop Mortimer also preached in All Saints' Chapel on October 18, St. Luke's Day itself.

* * * *

The Sewanee Saber Team, one of the first drill teams in the Air Force ROTC program to use sabers, has begun weekly drilling in preparation for two big shows. They will perform at Sewanee's Military Ball next spring and after that at the Cherry Blossom Festival in Washington, D. C., where the team for the first time will be in competition with similar teams.

* * * *

Sewanee has become the fourth institution in Tennessee (others are Vanderbilt, the University of Tennessee, and Tennessee Polytechnic Institute) to win approval by the American Chemical Society for its undergraduate chemistry program. Approval came after several months' investigation by the ACS, including a visit last spring by a member of its committee on professional training. (For a period in the thirties Sewanee was also on the approved list, but was taken off during the war.) For approval, all phases of teaching are evaluated—physical facilities, library, related departments, and professional training of the staff. In the Southeast only six other *small* colleges are on the approved list, which numbers 262 chemistry departments in the country. Data for majors in pure chemistry (not engineering) provide general confirmation of the oft-stated point that small colleges turn out more than their expected number of scientists. Sewanee, with nearly 600 students, graduated four chemistry majors last year. Tennessee, with about 3,000, graduated eight; and Minnesota, with over 20,000, graduated only 18. Dr. David B. Camp, head of Sewanee's department, is careful to point out that being on the list does not represent a "tremendous accomplishment," and that, in his opinion, there are little colleges not on the list giving better undergraduate training in chemistry than some listed large universities. However, "there are some advantages to a chemistry major in having his department approved by the ACS. For one thing, he can become a member of the American Chemical Society with much less fuss and bother."

* * * *

Under the National Defense Education Act the University received $16,004 in September to be used for student loans (maximum $1,000 per student). Recipient institutions under this act must contribute $1 for every $9 of federal money. Fifty percent of each loan may be cancelled at the rate of ten percent per year if the student teaches five years in public elementary or secondary schools. During 1958-59 Sewanee received about $12,000 in federal funds.

* * * *

The School of Theology and the Sewanee Province will sponsor a Conference on the Ministry at Sewanee February 12-14 for about eighty-five invited junior and senior students in colleges within the province. Purpose of the conference, which is to become an annual event, is to advise college young people who would like to learn more about the ministry as a possible life vocation.

The new War Memorial Chapel in Shapard Tower of All Saints' Chapel is nearly complete and honors Sewanee men who fought in World War II. The chapel is the gift of the Rt. Rev. and Mrs. Frank A. Juhan, '11, and of the Rev. and Mrs. George B. Myers, '07, both of whom lost a son in that war. The shrine itself was done by Wipple and Company in England. On the carved canopy are the United States seal and the emblems of the four branches of the armed forces. St. George and St. Andrew are on either side of the inscription; these two saints are traditionally placed on Anglican war memorial shrines. A lily, the symbol of life, is carved on the front of the altar. The altar itself is flanked by the American and University flags, made especially for the chapel. A bronze, glass-covered case is to be added, enclosing eight sheets of parchment on which the names of all Sewanee men who served in both world wars will be hand-lettered. The University Cross erected in 1922 is a memorial to Sewanee men who served in World War I, but this memorial does not list their names.

WITH SEWANEE CLUBS

At the Founders' Day Dinner October 9 of the Sewanee Club of Atlanta are, left to right, Mrs. Telfair Hodgson of Sewanee, James S. Bonner, H'58, then club president, Mrs. Frank A. Juhan, Bishop Juhan, '11, guest speaker, and Mrs. Bonner.

ATLANTA—Ninety-six persons, including one from Baton Rouge, seven from Griffin, Georgia, one from Nashville, and seven from Sewanee attended the annual Founders' Day Dinner of the Sewanee Club of Atlanta on October 9 at the Druid Hills Golf Club. Speaker: Bishop Frank A. Juhan, '11, who was introduced by Hinton F. Longino, H'52, former Sewanee regent, trustee, and church support chairman. Welcoming remarks were by Club President James S. Bonner, H'58, and toastmaster was Dudley C. Fort, '34.

New club officers elected November 8 are: John H. Nichols, '50, president; the Rev. Dr. Wilson W. Sneed, H'57, vice-president; Homer W. Whitman, Jr., '53, secretary; and T. G. Linthicum, '23, re-elected treasurer. Also on the executive board are Dr. E. A. Bancker, '22, Ralph P. Black, '01, Harvey G. Booth, H'59, James H. Bratton, Jr., '52, H. Garland Head, III, '50, John D. Simpson, '36, and Bonner and Longino.

The annual Christmas party for current and prospective students and their dates will be from 4—6 P.M. Sunday, December 27, in the Tack Room of the Piedmont Driving Club.

Atlanta's first scholarship winner, Kenneth Ehrenberg, is now a freshman in the College. Last spring the club gave medals and certificate awards for excellence to twenty-two outstanding juniors in city and county high schools.

BIRMINGHAM—Sewanee's director of athletics, Walter D. Bryant, '49, spoke at the annual banquet of the Sewanee Club of Birmingham at 7 P.M. November 18 at the Birmingham Country Club. President is W. J. Shaw, Jr., '47.

CHARLESTON—Bishop Juhan was the speaker at the Founders' Day Banquet of the Coastal Carolina Chapter and the Sewanee Club of Charleston on October 27 at the Fort Sumter Hotel. He was introduced by Thomas R. Waring, '27, editor of the Charleston *News and Courier*.

New officers elected are William C. Coleman, '42, president, who succeeds Henry C. Hutson, '50; Frank Ford, Jr., '53, vice-president; and John G. Bratton, '51, secretary-treasurer. Bratton is also the Associated Alumni's vice-president for regions.

On September 3 the chapter held its annual beach party on Sullivan's Island for current and prospective students. Among College freshmen this fall is Franklin E. Robson, III, the first recipient of the University of the South-Charleston Scholarship Fund Award.

CHATTANOOGA—The Lookout Mountain Fairyland Club was the scene of an informal dinner meeting of Chattanooga alumni and their wives on October 21. A cocktail hour began festivities followed by dinner and a showing of the Sewanee movie. Dr. L. Spires Whitaker, '31, was re-elected president, and the Rev. Harold E. Barrett, '49, and John Gass, '48, were elected vice-president and treasurer, respectively. Attending from Sewanee were College Dean Robert S. Lancaster, '34, Arthur Chitty, '35, and Jack Moore, '58, Sewanee Military Academy alumni secretary.

HOUSTON—A "Long-Wide" year kickoff luncheon (calling cards read: "Join in the Long-Wide Year; Long on Effort for Sewanee; Wide in Results.") was held by the Sewanee Club of Houston on October 21 at the Houston Club. The program included comments from Sewanee Regent William A. Kirkland, H'56, action movies of Sewanee's 1958 football team with accompanying tape narration, and a talk from Bob Rule, sports editor of the Houston *Press*.

Rutherford R. Cravens, '38, club church support committee chairman, now has key men in most of the city's parishes and is scheduling the Sewanee movie (Houston bought its own copy) for church programs. Sewanee literature is also being distributed widely.

For the week end of September 26 Regent Kirkland brought to Sewanee eight key Episcopalians in the city as his guests for two nights at Sewanee Inn and to see the opening football game. Transportation was by air. Kirkland arranged with a Houston construction firm, owner of a DC-3 Executives' Transport, to borrow (free) their plane and two pilots. At Sewanee they toured the Domain, had an evening at the vice-chancellor's home, went to a party at the home of Harding Woodall, '17, attended Sunday chapel services, and took off from the airfield amid cheers from Sewanee small fry who had come to wave Texas flags and see the big plane leave the runway.

Next club meeting will be December 8, when Bishop Thomas N. Carruthers, '21, of South Carolina, Sewanee's chancellor, will be the speaker. Club president is William M. Bomar, '52.

JACKSON—Mississippi alumni, joined by a contingent from the Sewanee Club of Houston, rallied around the Tigers during their game with Millsaps (Sewanee won 21-0) October 3. A Dutch luncheon was held at the Robert E. Lee Hotel before the game with comments from Director of Athletics Walter D. Bryant, '49. The Rev. Edward H. Harrison, '35, of Jackson was in charge of arrangements.

JACKSONVILLE—A Founders' Day Dinner was held at the Florida Yacht Club on October 29 with Dr. Robert S. Lancaster, '34, dean of the College, as guest speaker. Bishop Juhan also attended the meeting. Chairman for arrangements: the Rev. Charles L. Keyser, '51, assisted by the Rev. Robert S. Snell, '49, and Eugene Orr, both trustees from Florida.

MEMPHIS—November 7 was a Sewanee Day in Memphis. The city commissioners had already declared it as "Ed Orgill Day" (Mayor Orgill, H'49, awarded an honorary degree by Sewanee in 1954, is a former chairman of the board of regents). At 2 P.M. Sewanee met and defeated Southwestern (21-19) at Crump Stadium. An alumni cocktail party at the Chisca Hotel followed the game. George G. Clarke, '48, was in charge of arrangements. That night and again Sunday night the Sewanee Players presented T. S. Eliot's "Murder in the Cathedral" at Calvary Church.

GREATER MIAMI—Officers of the Sewanee Club of Greater Miami elected in June are Dan S. Dearing, '54, president; Frederick R. Freyer, '29, vice-president; and William F. Quesenberry, Jr., '43, secretary-treasurer. The board of directors also includes Niles Trammell, '18, James R. Brumby, '25, and Harry P. Cain, '29.

NASHVILLE—On September 9 the Sewanee Club of Nashville previewed the 1959 football season at a luncheon in the Noel Hotel. A film showing high spots of the 1958 undefeated season was narrated by Director of Athletics Walter D. Bryant, '49. Coach Lon Varnell then discussed basketball prospects. In charge of the meeting were John M. Ezzell, '31, and James W. Moody, Jr., '42.

SEWANEE BOOKSHELF

POEMS. By Boris Pasternak. Translated from the Russian by Eugene M. Kayden. 194 pp. Ann Arbor: The University of Michigan Press. $3.95.

A literary event of the first magnitude has been the publication in October of the most important poems of Boris Pasternak, translated into English by Professor Eugene M. Kayden of Sewanee. As Mr. Kayden's colleague, Professor Scott Bates, himself a poet, said in his review in the Chattanooga *Times*, "In the uproar over the awarding of the Nobel prize for literature to Boris Pasternak the fact that the author of *Doctor Zhivago* is primarily a poet, one of the world's best, was widely overlooked. This fact is now made brilliantly clear. . . . Discovering a poet of the stature of Pasternak is rather like suddenly coming upon a new continent."

Of Mr. Kayden's work as translator, Marc Slonim in a lead review in the New York Sunday *Times* of November 1, 1959, said, "I liked Mr. Kayden's translation very much. . . . His versions have a distinction and a simplicity that are both refreshing and captivating, and in most instances they convey the beauty and the inner glow of Pasternak's poems. Mr. Kayden is of Russian extraction, and his is a labor of love."

A half-hour movie, "Pictures of Pasternak," made by the University of Michigan and featuring an interview with Professor Kayden as well as background material on the poet, is available for showing to groups. Requests may be directed to the Alumni Office.

The AMERICA Series. AMERICA: THE GATE TO FREEDOM; AMERICA: BETWEEN TWO WARS; AMERICA: IN BALANCE. Three volumes of sonnets by Glen Levin Swiggett. 67 pp. each. Sewanee: The University of the South Press. $2.00 per volume French fold, $3.00 hard cover.

Dr. Swiggett, Sewanee's professor of modern languages from 1903 to 1912, has in his latest sonnet series covered the entire history of the United States in this exacting form. A random selection of titles indicates the range of areas which the encompassing poet, belle lettrist, teacher and man of public affairs has emprismed: "Freedom's Endless Fight," "Cotton Mather," "Herman Melville," "P. T. Barnum," "Woodrow Wilson," "The Short Story," "Organization: Women," "Wasted Lives," "Franklin Delano Roosevelt," "The Fugitives," "The Marshall Plan," "Suburbia," "The Popular Preacher," "The Eternal Conflict."

Of Dr. Swiggett's work Witter Bynner has said, "Your sonnets bring us much that needs to be said." Robert Penn Warren declared himself "impressed by the skill which enables you to say precisely what you want to say." Many other notable persons have expressed themselves in the warmest terms concerning this series.

Dr. Swiggett has in recent years published several other volumes of sonnets, two anthologies, and a translation in *terza rima* of the *Divine Comedy* of Dante. All these have been printed at the University Press, and may be ordered from the Alumni Office.

A HANDBOOK OF SOUTH CAROLINA TRIAL AND APPELLATE PRACTICE. By Marcellus S. Whaley. Supplement to the *South Carolina Law Quarterly*. 289 pp. Cloth $7.50, paper bound $4.50.

Judge Whaley, '07, of Columbia, South Carolina, notes as the objective of his new handbook, "to provide both student and practitioner with a handy practical manual of the applicable rules of trial and appellate practice in South Carolina, and at the same time to state them in terms of court decisions of this state." The scope of the book is from pre-trial procedure through rules of the South Carolina Supreme Court. A table and an index are included.

The handbook was published by the South Carolina Bar Association and the University of South Carolina School of Law. In a foreword, Associate Justice G. Dewey Oxner of the South Carolina Supreme Court comments, "This work will be of immense value. . . . It is a clear and comprehensive review of our decisions relating to trial and appellate procedure and will be a valuable addition to any law library."

In autographing a copy for the Alumni Shelf in the University Library, Judge Whaley wrote, "It means quite a bit to me to send one to my alma mater that gave me such a splendid foundation for my legal career."

SOUTH OF APPOMATTOX. By Nash K. Burger and John K. Bettersworth. 376 pp. New York: Harcourt Brace and Company. $5.75.

This latest lively work on Southern history by Nash Burger, '30, in collaboration with John K. Bettersworth of Mississippi, looks into the question, "What was it like to lose the Civil War?"—by examining the lives of ten Confederate leaders: Lee, Davis, Forrest, Maury, Longstreet, Stephens, Hampton, Johnston, Lamar, and Breckinridge.

South of Appomattox, according to a representative review in the New Orleans *Times-Picayune*, "is an excellent and illuminating book, one that had long been needed to place the Confederate leadership in the post-war South into proper perspective." The volume is illustrated with eight pages of photographs, and has an extensive bibliography and index.

Of special interest to Sewanee are the man who was first invited to be vice-chancellor, Matthew Fontaine Maury; the man who was invited second to be vice-chancellor, Robert E. Lee (both declined); and a member of the Tennessee diocesan convention which promoted the University of the South in 1870, Jefferson Davis. Author Burger also writes, "I managed to get in a few mentions of Sewanee and list Abbott Martin in the acknowledgments, as many of the ideas in the book I heard many times in his classroom."

THE FINISHED MAN. By George Garrett. 288 pp. New York: Charles Scribner's Sons. $3.95.

In this novel George Garrett, A'46, focusses on his native state of Florida his thesis that "Southern politics is a game (Russian roulette)." The Pensacola *News-Journal* comments, "Readers familiar with the state political picture will quickly recognize some of the fictional characters, they'll be reminded of some recent real life campaigns, and some of the happenings are as authentic as the smell of smoke in a campaign-planning room.

"Garrett has written a readable provocative novel and one bound to evoke hot and heavy arguments when politically minded Floridians get together. His talent is sure and sharp."

SEWANEE FOOTBALL STARS SINCE THE GREAT TEAM OF 1899. By Edmund Campion Armes. Edited for posthumous publication by Arthur Ben Chitty. 74 pp. Sewanee: mimeographed edition. $5.00.

When Edmund Armes, '13, died last year he left unfinished a cherished project, a compilation of reminiscences, studies and evaluations of Sewanee football. It was his intention to share this account, which contains much hitherto unpublished information, with fellow alumni and football devotees. The manuscript was nearly complete.

This project Arthur Chitty has now carried out, partly to fulfill the hopes of one of Sewanee's most honored alumni, partly to make available a chronicle of considerable utility to sports writers and historians.

THE MATRICULATION REGISTER OF THE SEWANEE MILITARY ACADEMY. Edited by Helen A. Petry, Mary C. Hunt, and Elizabeth N. Chitty. Sewanee: The University Press.

The appearance of this work, which has been in preparation for over five years, makes available information on all matriculants of the Junior Department, the Sewanee Grammar School, and the Sewanee Military Academy, completing the roll of all divisions in the history of the University. It is probably the most comprehensive alumni directory ever published by a preparatory school in America.

The *Matriculation Register of the Sewanee Military Academy* is the fifth of six sections of the *Sewanee Centennial Alumni Directory*. The first four were published as issues of the *Sewanee Alumni News*.

This matriculation register carries the roster of SMA alumni from the opening in 1868 to the Centennial Year, 1957. The final section of the *Centennial Alumni Directory* will contain a complete index to all previous sections.

Ralph P. Black, '01, reads the inscription on one of the six bronze plaques surrounding the base of the flagpole which he has given the University in honor of his class.

Ralph Black Gives Flagpole

The U. S. flag that now flies at the University's athletic field does so through the generosity of Ralph P. Black, '01, of Atlanta, retired civil engineering professor at Georgia Tech, and University engineer at Sewanee from 1916-23.

For his class Mr. Black gave Sewanee a flagpole supported by a base honoring some of the University's great football teams, on three of which (1898, 1899, 1900) he himself played end. It was dedicated during halftime ceremonies at Sewanee's homecoming football game October 17. The score—Mississippi College 27-Sewanee 6—was not to Sewanee's liking, but the flagpole recalled happier football days.

Six bronze plaques around the hexagonal base call attention to some of Sewanee's greatest teams. They are the team of 1898, undefeated and untied co-champions of the South; the Tigers of 1899, champions of the South who among their wins had five in six days on a 2,000-mile trip (opponents for the season were Georgia, Georgia Tech, Tennessee, Southwestern, Texas, Texas A & M, Tulane, LSU, Mississippi, Cumberland, Auburn, and North Carolina); the team of 1900 that was undefeated in the Southern Intercollegiate Athletic Association; the team of 1909, that was undefeated and untied by Southern teams to become the champions of the South; and last year's 1958 Tigers coached by Shirley Majors to Sewanee's first completely victorious season since 1899.

Wording on the plaques was decided by a Flagpole Committee at Sewanee made up of Dr. Edward McCrady, Bishops R. Bland Mitchell, '08, and Frank A. Juhan, '11, Walter D. Bryant, '49, Mrs. Oscar N. Torian, the Rev. David B. Collins, '43, and W. Porter Ware, '26.

The first plaque reads: "Erected in 1959 by the Class of 1901 in tribute to great Sewanee football teams." The final plaque is worded: "Hardee Field is named in honor of Lt. Gen. William J. Hardee, C.S.A.; Field reconstructed 1920; Ralph P. Black, '01, University Engineer."

The flagpole itself was raised by the Southern Bell Telephone & Telegraph Company through the courtesy of James S. Bonner, H'58, company executive of Atlanta and president of the Sewanee Club of Atlanta, James M. Bryant, construction foreman of Tullahoma, and M. Hoover Moore, general plant manager of Nashville. William Campbell, Sr., of Sewanee did the stonemasonry work framing the plaques.

In presenting the flagpole to Vice-Chancellor McCrady, who accepted it for the University, Black thanked those who had helped with the project and explained that "last football season at Grant Field, Georgia Tech, Miss Medora (Mrs. Telfair Hodgson of Sewanee) and I were greatly impressed with the raising of the flag and the playing of the National Anthem, followed by a prayer of invocation, just before the game. We remarked that we must have a flagpole with this wonderful service to be held just before our games at Hardee Field. It gives a great dignity to the game and an inspiration to the players to do their best."

He added: "It gives me great pleasure to present to the University this flagpole with its memorial base given by me in honor of my class of 1901."

FOOTBALL

Sewanee's football record this season was puzzling. It is the first time in local memory that the Tigers were unable to use their best runner for running.

Senior Walter Wilder of Port St. Joe, Florida, the tailback who gained more ground in 1958 than LSU's Billy Cannon, was scheduled to spark the Sewanee offense again in '59. When in the opening game Howard of Birmingham ended Sewanee's eleven-game winning streak with a 20-0 loss, Wilder's inability to break away was thought to be just a bad day.

Everyone was reassured in the second game when Sewanee defeated Millsaps in Jackson, Mississippi, 21-0. The spectre rose again with a vengeance in the third game, when on Hardee Field Hampden-Sydney took revenge at 35-0. The picture continued bleak when Sewanee's Homecoming was dampened by Mississippi College, 27-6.

Some shuffling was clearly indicated, and Majors took action. Sewanee was blessed with tailbacks, but poor blocking was slowing up the offense. One day at practice Majors tried Wilder at blocking back, then moved him to wingback. The experiment was successful and in the final winning game that was the position for Wilder, who last year gained more than 1,000 yards. This cleared the way for four freshman tailback aspirants—Ira Frye of Hendersonville, Tennessee, Wallace Pinkley of Huntingdon, Tennessee, Sammy Gill of Soddy, Tennessee, and Johnny Brown of Nashville. The first two, who can vary their offense with sharp passing, were key figures in Sewanee's defeat of Maryville College, 22-6.

About Wilder, sports writer Austin White said in the Chattanooga *News-Free Press* at season's end that he deserves a great deal of credit "for turning what started off as a losing season into a winning one. Sewanee will not soon forget the splendid Floridian who glittered at tailback three years, then unselfishly yielded his glamorous role of tailback to others as a senior, while he adapted himself to a new position for the good of the team."

The sixth game of the season resulted in a zero tie with Centre College in Danville, Kentucky, and then Sewanee overcame a Southwestern half-time lead to win a thriller in Memphis, 21-19, with Wallace Pinkley tossing four consecutive passes for the payoff touchdown.

Sewanee entered its final game November 14 against Washington and Lee as a hopeful underdog, the Generals having previously defeated Centre 45-8.

Despite rain, mud, and fog sometimes so thick as to make the far side of the field nearly invisible, the Tigers ended the season with a winner over W&L, 15-14. The Sewanee defense accounted for both Tiger TDs. In the closing minutes of the game, the winning touchdown came when Sewanee's Sam Rogers of Jacksonville, Florida, knocked W&L's ball loose and big Max Young pounced on it in the end zone. Ira Frye tossed a pass to Walter Wilder,

-3-1 RECORD

who made a sensational catch in a cross wind for the two-point conversion and winner.

The win put the Tigers over the .500 mark for the season with a 4-3-1 record.

Man for man in the line, Sewanee in 1959 was weaker than the undefeated team of 1958, and somehow the superb coordination, the hard charging and the stiff defense of the winning season were never quite equaled. Veteran End Jim Gibson of Bennettsville, S. C., and veteran Tackle Jody Gee of Carrollton, Miss., were consistently good. Last year's Tackle Max Young of Knoxville was shifted to guard to bolster the middle of the line and performed well but not as consistently as last year. End Dale Ray of Tullahoma, Tenn., caught most of the passes.

In the backfield Steve Pensinger of Memphis started at wingback but when Wilder was shifted to that position Pensinger went to fullback, where Sophomore Bob Rice of Winston-Salem, N. C., did not show quite the experience or speed necessary to replace last year's Little All-American Andy Finlay. The newcomers have looked more promising with each game.

Team of 1909

At the football game which was lost to Hampden-Sydney on October 10, a special observance was held at half-time in honor of the lettermen of the team of 1909. The surviving members returned to receive the tributes of the assembled alumni, and the deceased players were represented in three instances by their widows. Alumni President William Cravens, '29, presented each with a copy of Edmund Armes' ('13) new book, *Sewanee Football Stars*, and a scroll with a picture of the team.

Present were Bishop Frank A. Juhan, '11, who played straight through every game of the season; Eric P. Cheape, '10, All-Southern guard, who also was never removed from a game; Thomas A. Cox, '09, of Asheville, N. C., the other guard; and Lt. Gen. Alvan C. Gillem, '12, the utility man who played end and all backfield positions. Present also were the widows of Tackle Lionel Moise, '11, end and Captain Silas Williams, '09, and Ed Finlay, '13. All other members of the squad are deceased except Bishop James M. Stoney, '11, retired, of Albuquerque, New Mexico, who played in three games and, although he did not win a letter in 1909, made All-Southern guard in 1911.

In many ways the team of 1909 compiled the most remarkable record in Sewanee history, even though it lost to Princeton 20-0 (a game it should have won), playing the entire season with two substitutes. This team beat such powerhouses as Georgia Tech, LSU, Auburn, and Vanderbilt.

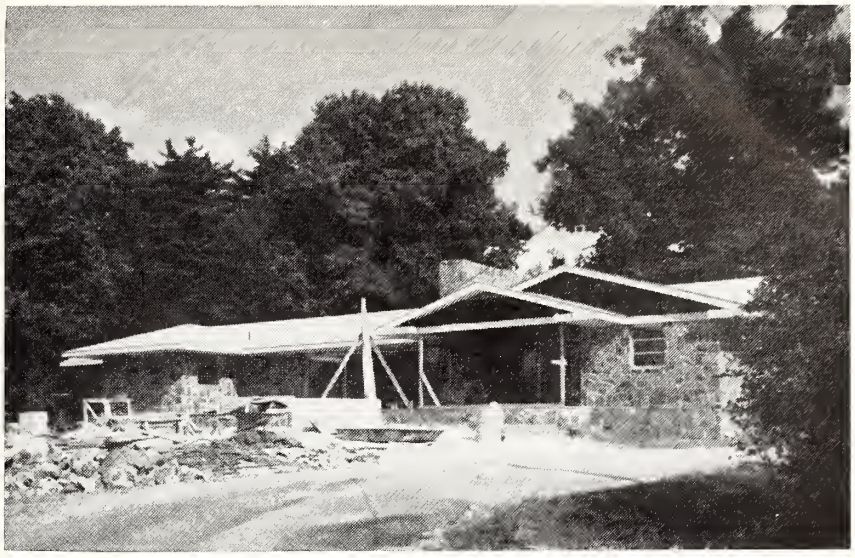

The Phillips House for the University chaplain will be dedicated December 3.

Phillips Elected to Hall of Fame

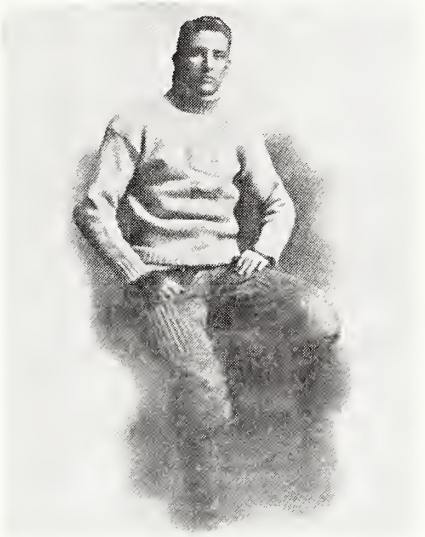

Football Star Henry D. Phillips in 1904

Henry Disbrow Phillips, '04, has been doubly honored this fall. Posthumously, he becomes the first Sewanee athlete to be elected to the National Football Hall of Fame; and the new chaplain's residence on University Avenue, Phillips House, is a memorial to his seven-year chaplaincy of the University. From 1938 to his death in 1954 the Rt. Rev. Henry D. Phillips was bishop of Southwestern Virginia.

Henry Phillips came to Sewanee in 1900, the year after the Team of '99 had brought national prominence to Sewanee, and played guard on five Sewanee teams. Those teams won 31, lost 7, and tied 3 games, scoring 774 points to their opponents' 174. In a tough era Phillips was considered the toughest lineman in the South. He was probably the only guard in American football history to score 16 touchdowns.

Phillips' name will be one of ten presented at the annual award dinner of the National Football Hall of Fame in New York City on December 1, when General Douglas MacArthur will be presented the second Gold Medal for his contributions to amateur football. The first recipient was President Eisenhower. Bishop Frank A. Juhan, '11, will be present, at the request of Bishop Phillips' family, to receive the award in their behalf.

The new chaplain's residence was authorized at the regents' meeting in June following a personal gift by Bishop and Mrs. Frank A. Juhan of $15,000 toward the total of about $35,000. Bishop Juhan was chaplain at Sewanee Military Academy during part of the time (1915-1922) that Bishop Phillips was chaplain for the University; and he was center on the championship team of 1909, for which Phillips was line coach.

The one-story, sandstone, ranch-type Phillips House is now occupied by Chaplain David B. Collins, '43, his wife, the former Ginny Moise, and their three children. At the back of the house is a twenty-four-foot sliding glass wall overlooking Abbo's Alley.

Fogbound

Bishop Frank A. Juhan, '11, director of development, was the subject of an article last month in the Atlanta *Constitution* by Jesse Outlar, sports editor of the paper. Bishop Juhan played every minute of every game in Sewanee's 1909 championship season. The bishop, called by Coach Shirley Majors the football team's No. 1 fan, recalled a Georgia-Sewanee game incident for Mr. Outlar: "It was one of those foggy days up on the mountain, and the Georgia quarterback threw his helmet. We thought it was the ball, and Bob McWhorter walked for a touchdown while we went in the opposite direction." However, Sewanee won the game by the margin of Gen. Alvan C. Gillem's ('12) field goal.

About Sewanee Alumni . . . .

Berkeley St. John Green, '99, KS, was recently elected an aide to Brig. Gen. Thomas H. Hammond, commander in chief of the National Spanish-American War Veterans, of which there are still about 5,500 living. During that war he served as a hospital steward in Cuba and the Philippines. Today, at 83, he is chaplain to Spanish War veterans at Adm. McCalla Camp 17, P. O. Box 614, Veterans Home, California. Each week he visits the sick in the hospital and he also officiates at funerals of Spanish War veterans. In 1941 he built himself a cottage retreat which he still enjoys at Clear Lake Park some sixty-three miles from the Veterans Home.

Samuel H. Boren, '06, KS, reports he has engaged in various business activities since leaving Sewanee, but that now in his mid-seventies "it has seemed the part of wisdom to curtail the race for purely material gain. I have put most of what I have accumulated in farm land around Dallas. This has paid off very well, but more important, it provides me with outdoor activity within my physical capabilities." He and Mrs. Boren celebrated their fiftieth wedding anniversary in October 1958. They have five children and fifteen grandchildren.

The Rt. Rev. R. Bland Mitchell, '08, PDT, leaves Sewanee December 1 for two months in Anniston, Alabama, where for that period he will be in charge of Grace Church.

The Rev. Father Joseph, '13, founder of the Order of St. Francis, celebrated his 70th birthday and his forty-first year as a religious last July 22. He was the celebrant at a Solemn Mass held at the mother house—Little Portion Monastery at Mount Sinai, Long Island—and attended by Bishop DeWolfe of Long Island. Father Joseph, noted as a mission preacher and conductor of retreats and as an eminent liturgiologist, is considered the restorer of Franciscan monastic life to the American Episcopal Church.

Dr. F. Lynwood Wren, '15, KS, faculty member at Peabody College, Nashville, for thirty-two years and head of the mathematics department, marched in his last commencement procession there in August. He had reached Peabody's retirement age of 65, but this didn't end his teaching career. He is now professor of mathematics at San Fernando Valley State College in Northridge, California.

J. Albert Woods, '18, SAE, this month was elected a director of Lehn & Fink Products Corporation in New York City. Woods, a director of several concerns, has spent his business career in the chemical industry. He formerly was president of Commercial Solvents Corporation.

The Rev. Richard L. Sturgis, '30, SN, took part in ground-breaking ceremonies September 13 for St. Francis Episcopal Parish House Chapel in Greenville, South Carolina. Plans call for eight classrooms, lounges, a kitchen, and an all-purpose room seating 150 persons. Since 1956, when the need for another Episcopal Church in Greenville was realized, the congregation has gathered in private homes, an elementary school, and most recently in a rented home modeled into a chapel.

The Rev. Charles G. Hamilton, '31, of Booneville, Mississippi, editor of *Crossroads*, international town and country church journal, has been named a colonel on the staff of Governor A. B. Chandler of Kentucky.

Capt. Frank Smith, '40, right, was recently awarded the Air Force Commendation Medal by Col. Elbert Helton, deputy chief of staff, Materiel, at Headquarters Fifth Air Force, Fuchu Air Station, Japan, for whom Captain Smith is administrative officer. He was cited for outstanding performance beyond his normal duty in assisting in emergencies ranging from flood to aircraft accidents. He earned the medal for service performed as wing adjutant at Moody AFB, Georgia. Captain Smith is a veteran of seventeen years' service, including a World War II tour in Europe and a stint in North Africa. He once taught at St. Andrew's School near Sewanee. With him in Japan are Mrs. Smith and their twin three-year-old boys, Theodore and Thomas.

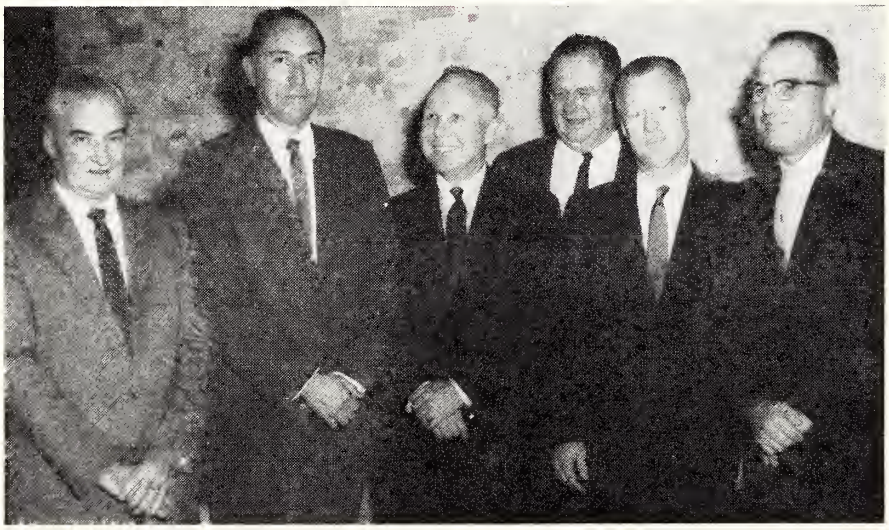

When Thomas R. Waring, Jr., '27, ATO, editor of the Charleston News and Courier, *journeyed to Selma, Alabama, to address representatives of Citizens Councils from the Deep South, he practically found himself at a class reunion for dinnr. Left to right above are: Hugh Mallory, Jr., '28, PDT, now a judge in Selma; William B. Craig, '30, DTD, a bank president there; Waring; N. Hamner Cobbs, '26, SAE, publisher of the Greensboro (Alabama)* Watchman; *Edgar Stewart, '29, PDT, now a Selma attorney; and Robert C. Molette, '28, ATO, of Molette's Bend near Selma, now a planter and cattleman. At the dinner but not pictured was also Dr. Josiah H. Smith, '27, DTD, a Selma physician.*

Milton V. Spencer, '31, PGD, of San Antonio and his wife spent last summer on a ten-week flying trip around the world. This included a twenty-three-day safari into Nairobi, East Africa, where Spencer killed an elephant with seventy-six pounds of ivory, two buffalo, a rhinoceros, and smaller game. In Hong Kong they visited their daughter and her family.

Donald H. Cowan, '32, PDT, and Wayne B. McConnell, '32, PDT, once roommates at Johnson Hall, are still sharing living quarters and are both with the Coca-Cola Company in Atlanta. Cowan is manager of the Convention Section of the National Sales Department, and McConnell, formerly with Coca-Cola in New York City, handles national special events for the company. Cowan's address: P. O. Drawer 1734, Atlanta.

The Rev. Willis M. Rosenthal, '35, PKP, formerly serving churches in Grants Pass and Cave Junction, Oregon, is now teaching at St. Andrew's School, St. Andrews, Tennessee, near Sewanee. Mrs. Rosenthal is librarian at St. Andrew's. Their daughter, Winnifred, is a student at the Sewanee Public School.

Robert A. Holloway, '36, KS, of the Bardwell & Holloway realtor firm in Baton Rouge, is chairman this year of the Realtors' Washington Committee of the National Association of Real Estate Boards. He writes: "This commit-

tee is responsible for handling a pretty large lobbying operation in Washington in connection with national housing legislation. I had the privilege of meeting with President Eisenhower in Washington this year to discuss housing legislation and spent approximately thirty minutes in a private interview with him."

Frank H. Kean, '36, KS, has been elected 1959-60 president of the Chamber of Commerce in Baton Rouge, where he is a partner in Kean's Laundry firm. His late father held the same post thirty-three years ago. Kean is president of the Southern Laundry and Cleaners Association, secretary-treasurer of Radio Station WLCS, an executive committee member of the United Givers Fund, and a board member of Baton Rouge Securities, United Credit Plan, Inc., and United Securities Insurance Company.

Maclin F. Smith, Jr., '36, SAE, has been elected president of the Title Guarantee & Trust Company in Birmingham, succeeding his late father. He has been with the firm since 1946 and since 1956 had been the company's executive vice-president.

The Rev. George R. Stephenson, '37, has been appointed to the new post of city missioner for the Episcopal Church in Jackson, Mississippi.

The Rev. Francis C. Lightbourn, '39, assistant editor of *The Living Church*, was awarded an S.T.M. degree in New Testament by Seabury-Western Theological Seminary in May 1959.

The Rev. William H. Hanckel, Jr., '43, recently became assistant at Pinkney Memorial Episcopal Church, Hyattsville, Maryland, after having been rector for four years of Christ Church, St. Joseph, Missouri.

William T. Hankins, Jr., N3, now a CPA, has opened an office for the general practice of accountancy at 431 Candler Building, Atlanta 3, Georgia.

John F. O'Brien, Jr., '44, sales manager for the New Jersey Chemical Branch of McKesson & Robbins, Inc., the past two years, has been promoted to the rank of major in the U. S. Army reserve unit. During World War II he served as a captain in the European Theater and was a prisoner of war in Germany. The O'Briens have a son, Rickey, 8.

The Rev. William Swift, '44, was preaching at St. Luke's Church, Fort Madison, Iowa, where he is rector, on Sunday, August 23, and noticed his wife was not present. Less than a mile away six inmates escaped from the Iowa State penitentiary, and three of them headed in the direction of the rectory. About 9 A.M. they entered the Swift's kitchen, armed themselves with knives, and held Mrs. Swift, Olivia, 5, Bill, 3, and Charles, 10 weeks, in the baby's room upstairs. They changed into Father Swift's clothing and were at the rectory for two and a half hours, during which time a neighbor boy, Tom Thomas, who had heard of the prison break and wanted to protect the Swift family, was added to the group. When police started a house-to-house search, Thomas, with one prisoner holding a knife at his back, signaled that the escapees were inside. Deputy Warden Bernard Nelson, a member of Father Swift's congregation, broke into the basement, crept up the stairs, and surprised the fugitives, who gave up without a struggle. Said Mrs. Swift: "I didn't panic, because they told me they would give themselves up before they would hurt me and the children." Father Swift added: "Three good churchmen faced danger well. I'm very proud of Pat, and very grateful to Tom for his manly conduct and to Bernard Nelson for his bravery and courage."

SEWANEE MAN INTO SPACE

William C. Schoolfield, '29, PDT, became a member of the staff of the Institute for Defense Analyses in August on a one-year loan from Chance Vought Aircraft, Dallas. He has been assistant chief engineer—missiles, technical, for the Dallas aerospace company.

Schoolfield was assigned to the Institute's Advanced Research Projects Agency division. The Institute, popularly known as IDA, is an independent non-profit organization sponsored by five leading U. S. universities to provide technical advisory services to the Department of Defense in the fields of weapon system evaluation and forward research planning. Sewanee's man will contribute principally in the field of space technology, according to a release from Vought.

After receiving a B.A. degree at Sewanee in 1929 and an S.B. degree in aeronautical engineering from Massachusetts Institute of Technology in 1933, Schoolfield joined Chance Vought as aerodynamics and flight test engineer. By 1943 he had advanced to the post of chief of aerodynamics. In that post he supervised engineering projects on the F4U Corsair, F7U Cutlass, and F8U Crusader series of Navy fighters, and on the Regulus I and Regulus II submarine-launched Navy missiles. In 1957 he was appointed assistant chief engineer—missiles, technical, directing missile tests and evaluation and electronics and systems analysis for the Regulus I and Regulus II systems.

He is an associate fellow of the Institute of the Aeronautical Sciences and a member of the American Rocket Society. He has served on four committees of the National Advisory Committee for Aeronautics, predecessor of the National Aeronautics and Space Administration.

His address will be 5309 Burling Terrace, Bethesda 14, Maryland.

Dr. Fred F. Converse, Jr., '45, ATO, is practicing psychiatry, including individual and group therapy, at 11 East Chase Street, Baltimore 2, Maryland.

The Rev. Henry W. Prior, '46, KA, is studying at General and Union Theological Seminaries and is an assistant at Christ Chuch, New Brunswick, New Jersey. He was formerly in Jacksonville.

George Langstaff, Jr., '48, SN, is president of Charm Step Shoes, a Genesco Division, 111 Seventh Avenue, North, Nashville, Tennessee.

Donald S. Ellis, '49, KA, is connected with the Lion Oil Refining Company in El Dorado, Arkansas.

Dr. Ronald F. Howell, '49, DTD, associate professor of political science at Emory University, has been appointed to the National Selection Committee on Fulbright travel grants. Dr. Howell himself was a Fulbright scholar to France in 1952-53 and was chairman of the national selection committee for France in 1957. He has been Emory's Fulbright representative for students since joining the faculty in 1953.

James R. Moore, '49, SAE, son of the late J. W. E. Moore, '09, has been elected assistant to the president of Tennessee Investors, Inc., a new corporation with offices in the Life & Casualty Tower building in Nashville. In 1958 Congress passed legislation making it possible to grant federal licenses to what are actually new capital banks, and Tennessee Investors, Inc., a federal licensee, is a private corporation operating under this new legislation. Its initial charter group includes forty-two banks and twenty individuals. This new banking facility, specializing in long term equity capital, is expected to be a boon to new industries and expanding businesses of the region and to the entire economy.

The Rev. Walter Wallace Cawthorne, '50, PGD, is rector of St. Michael's Church, Chickasaw, Alabama. Since 1957 he had been in Chaptico, Maryland. The Cawthorne youngsters are Rebecca Lee, 7, Walter, Jr., 5, and Winifred Jeanne, 2.

Douglas M. Wright, Jr., '50, PDT, is now a field associate of the Middle Tennessee agency of the Connecticut Mutual Life Insurance Company. Headquarters are in Nashville.

The Rev. Rogers S. Harris, '51, KS, is new priest-in-charge of the Church of the Good Shepherd, Greer, South Carolina.

Cyrus F. Smythe, Jr., '51, ATO, is working on his Ph.D. degree and teaching economics at the University of Washington. Daughter Cheryl is 2. Address: 16530 Bothell Way, Seattle 55.

Dr. Bayard S. Tynes, '51, PDT, is a medical resident at the University of Alabama Medical Center in Birmingham. The Tynes household includes Bayard, Jr., 2½, and Ingram, 8 months.

Address: 18 Peachtree Street, Birmingham.

HARRY RUNYON, JR., '52, has moved from Fairfield, Iowa, where he was on the staff of the Parsons College Library, to Middletown, Connecticut, where he is a cataloger in the Olin Library at Wesleyan University. Address: 101 High Street.

THE REV. THOMAS D. BOWERS, '53, ATO, is now assistant rector at St. Alban's Church in Washington, D. C.

WILLIAM J. CRAWFORD, '53, SAE, has become a field assistant for the Southland Life company operating out of the home office at Dallas.

VAL GENE MIXON, '54, PGD, has been appointed a representative of the Connecticut Mutual Life Insurance Company and is associated with the P. L. Bealy Smith agency in Atlanta.

MAJ. WILLIAM CLARK PRENTISS, '54, ATO, is director of education at the Florida Military School in DeLand. The honor school has grades seven through twelve.

DR. JOE PURSER SMITH, JR., '54, has begun his specialty training as a Fellow in General Surgery at the Alton Ochsner Medical Foundation, New Orleans.

AF 2ND LT. CHARLES S. GLASS, '55, KA, of the 917th AC&W Squadron, Puntzi Mountain, British Columbia, in August was featured in the USAF *Flying Safety* magazine. In large measure four persons owe their lives to him. On a stormy night these four civilians found themselves lost in Washington state in a single-engine, light plane, minus parachutes and with inoperative radio homing equipment. The storm and darkness made it impossible to pick out landmarks, and so, in hope of securing help, the pilot, at an altitude of 13,000 feet, flew a continuous starboard triangle, with coastline to his west and the mountains to his east. When Lieutenant Glass, standby controller for his unit, learned of the lost plane (the radar scope would not register it because it was made of plywood and fabric), he assumed it might still have radio reception. He instructed the pilot to put his navigation lights on steady and to turn on his landing lights and then requested the 409th Fighter Squadron, RCAF, to search the coastline. No contact was made, but some hours later an airman saw lights about fifteen miles south of the station. Positive identification was made when Lieutenant Glass asked the pilot to blink his lights. With flares and all squadron vehicle lights available, the landing strip was lighted. The plane came safely in with less than seven gallons of fuel remaining and with four grateful persons.

GEORGE M. POPE, '55, SN, is in Jamestown, North Carolina, at the field office of the Catawba Timber Company as assistant to the district head, Russell Hallberg, once on Sewanee's forestry department faculty. At the Catawba offices near Rock Hill, South Carolina, R. Holt Hogan, '53, SN, is assistant to the land management and acquisition forester. The company is a woodlands organization for Bowaters Carolina Corporation and is now a fully organized wood procurement and land management unit.

LEE B. SAYRE, '55, KS, is studying on a graduate fellowship in English at Duke University, where he hopes to receive his M.A. degree at the end of the first semester and start immediate work on his Ph.D. degree. He is also teaching two freshman courses. Address: Box 4755, Duke Station, Durham, N. C.

To the Alumni Office it seemed more alumni were in Sewanee during the week of September 5 than returned for Commencement. Two dormitories were filled with Sewanee guests. The reason? The marriage of Claudia Louise Hunt, daughter of Thomas L Hunt, '25, SAE, to William Tomphson Cocke, III, '51, PDT—the first wedding held in the new All Saints' Chapel. Both bride and groom had been and still are employed at Sewanee—she in the Treasurer's Office and he as instructor in English. Groomsmen in the wedding party were left to right; Thad Holt, Jr., '51; C. Carter Smith, Jr., '51; Stephen E. Puckette, '49; F. Clay Bailey, Jr., '50; the groom; Jack N. Wall, Jr., '51; Jack Harvey of Erie, Pennsylvania; George B. Elliott, '51; and William D. Austin, '52. Most of the alumni groomsmen are members of Phi Delta Theta, and the chapter house was the scene of the wedding reception.

HOWARD P. PRITCHARD, '56, PDT, was recently one of nine Vanderbilt University law students of high scholastic standing selected as associate justices on the Vanderbilt Moot Court program, administered by students and operated on the appellate level. Controversial questions of law are selected and transposed to abbreviated transcripts presenting problems which require original research, analysis and expression.

CHRISTOPHER H. HORSFIELD, '57, SN, is teaching mathematics at Duke University, Durham, North Carolina, where he received his M.A. degree in math in September.

ALLAN J. CLARK, '58, BTP, is now a senior majoring in history at the University of South Dakota. After leaving Sewanee he spent two years in the Marines. He writes that "for me, Sewanee will always bring back fond memories." Address: 221 East Main, Vermillion, S. D.

ENS. ZACH H. ZUBER'S ('58, KS) address in Honolulu is 144 Forest Ridge Way.

THE REV. W. ROBERT INSKO, '59, is the new director of Christian education for the diocese of Tennessee with offices in Nashville. For the past five years he was Episcopal chaplain to the University of North Carolina.

THE REV. THOMAS ALVIN POWELL, '59, is vicar of St. Paul's Church, Carlowville, Alabama.

THE REV. ARCHIE C. STAPLETON, '59, is now at the Church of St. Mary the Virgin, Mountain Provine, Sagada, Philippine Islands.

THE REV. JOSEPH E. STURTEVANT, '59, is deacon-in-charge of Trinity Church, Scotland Neck, North Carolina.

Marriages

HENRY MANDEVILLE UFFORD, JR., '52, to Katie Marie LaFoy on September 24 in Montgomery, Alabama.

ROBERT CORBIN MUMBY, '53, ATO, to Peggy Ward McDonald on August 15 in Miami, where he is a student at the University of Miami Medical School.

E. LUCAS MYERS, '53, ATO, to Cynthia Sanborn Smith on August 21 in the American Pro-Cathedral of the Holy Trinity in Paris, where, since 1957, Mr. Myers had been teaching under the University of Maryland Overseas Program. He is the son of the Rev. George B. Myers, '07, DTD, professor emeritus at the School of Theology. She is the daughter of Mrs. Cynthia Sanborn Smith of Sewanee and New Orleans. The couple resides in Corsica, where he is continuing his writing career. He has had poems published in Cambridge University periodicals, and in *Poetry* and the *Partisan Review*. Early this year one of his short stories appeared in the *Sewanee Review*.

JAMES DAVIS ROX, '54, SAE, to Carldine Butcher of LaFollette, Tennessee, on August 22. They are living in Chattanooga at 3301 Navajo Drive, Apartment 6.

RAYMOND THEODORE DENT, JR., '56, SAE, to Rachel Horne Rose on August 15 in Hendersonville, North Carolina. He is associated with the Diamond Mica Company in Spruce Pine, North Carolina.

SHELDON ALEXANDER MORRIS, '56, SN, to Nancy Hoopes on September 19 in Massilon, Ohio.

THE REV. FRANCIS XAVIER WALTER, III, '57, to Elizabeth Carolyn Mitchell on November 4 in Florence, Alabama.

THE REV. JAMES LAWRENCE JOHNSON, '58, to Leslie Talmage Wood on September 18 in Athens, Georgia.

Thomas Evans Butler, '59, SN, to Gertrude Eleanor Wood, queen of the 1958 Tournament of Roses, on July 31 in Pasadena, California.

Clarence Hill Hutchins, Jr., '59, SN, to Martha Joanne Peeler on August 15 in Gastonia, North Carolina. He is stationed with the Army in Long Beach, California.

William P. Fly, '60, PGD, to Patricia Ann Goins on November 7 in Cowan, Tennessee. He is a senior in the College.

Births

Timothy Grant, son of Kenneth A. MacGowan, Jr., '47, SAE, on September 5 in Washington, D. C. He is the MacGowans' fourth child, third boy.

Percy Caulfield, son of George G. Clarke, '48, PDT, on September 7 in Memphis.

Mary Elizabeth, daughter of the Rev. William P. Rowland, '49, of Trinity Church, St. James, Missouri, on July 15.

Olivia Hastings, daughter of Dr. Lester Leigh Smith, Jr., '49, ATO, on August 1 in Charlottesville, Virginia, where Dr. Smith is completing his four-year residency in urology at the University of Virginia Hospital. The Smiths have two other daughters, Leslie Sevier and Allison Hunter.

John Mark, son of the Rev. William A. Willcox, Jr., '50, on May 25, 1959, in Little Rock. Mr. Willcox is at St. Mark's Church in Little Rock.

Katherine Christine, daughter of Emmons Hicks Woolwine, Jr., '50, PDT, on September 23 in Nashville.

Christopher West, son of the Rev. Allen L. Bartlett, Jr., '51, ATO, on July 24 in Alexander City, Alabama, where his father is in charge of St. James's Church.

Virginia Elizabeth, daughter of Dr. Richard McKee, '51, DTD, in July in Fort Worth, Texas, where her father is in general medical practice with his father and brother, Dr. Frank S. McKee, '44. Address: 1016 West Cannon, Fort Worth 4.

Michael Sherard, son of Francis B. Wakefield, III, '51, SAE, on October 15 in Mobile, where his father is with the International Paper Company working in quality control of fine papers.

Michael Kealohalani, son of the Rev. James William Anderson, '52, on July 6 in Wailuki, Hawaii. Mrs. Anderson is the former Martha Stoney, daughter of the Rev. William S. Stoney, '20, SAE, and Martha Hunt of Sewanee. The Andersons have three daughters—Mary, Martha, and Nora.

Timothy Floyd, son of the Rev. George N. Forzly, '52, of St. Martin's Church, Charlotte, North Carolina, on June 24, 1959. He is their third son.

Hartwell Dee, son of Hartwell Dee Hooper, '52, BTP, on September 16 in Florence, Alabama. The Hoopers also have two daughters, 5 and 3 years old.

Diana, daughter of R. Holt Hogan, '53, SN, in April 1959 in Rock Hill, South Carolina.

John Currier, son of the Rev. Mercer-Logan Goodson, '54, on October 3 in Texarkana, Texas, where his father is in charge of St. Mary's Church.

Paula Hayward, daughter of the Rev. Warren Haynes, '55, on June 1, 1959, in Jackson, Tennessee. Mr. Haynes became the rector of St. Andrew's Church, Maryville, Tennessee, in September.

Karen Lee, daughter of Robert E. Hunt, '58, BTP, on October 4 in Mexico, Missouri.

Samuel Ward, son of the Rev. Herbert Ward Jackson, '58, Christ Church, Lexington, Kentucky, on September 8 in Lexington.

David Osborn, son of Larry D. Lossing, '61, on August 8 in Orlando, Florida. His father is in his second year at the Seminary.

Deaths

Charles Stevens Partridge, '99, DTD, died suddenly September 1 in Jackson Heights, New York. Mr. Partridge, who came to Sewanee from Selma, Alabama, had worked for many years in New York City as a weather consultant for Station WOR and as a copyreader for the *Wall Street Journal*. Mrs. Partridge survives him.

Chauncey Dewey, '00, noted rancher and stockman of Brewster, Kansas, died at age 81 November 4 at the Mayo Clinic in Rochester, Minnesota. Upon leaving Sewanee, he toured Europe, then went to Manhattan, Kansas, where he learned the cattle business on his father's ranch. Taking a dozen men to Dalhart, Texas, he purchased 4,000 head of cattle, and drove them to Oak Ranch, this being the last big cattle drive up the Chisolm Trail. The ranch extended into three counties and at its peak supported eighty cowboys, 10,000 head of cattle and 40,000 sheep. When his father died he went to Chicago, became interested in Republican politics, and sold all but 12,000 acres of the ranch. He headed the GOP in Cook County and twice controlled the Illinois delegation at Presidential nominating conventions. He led the pre-convention campaign of the late Robert Taft in Kansas in 1952. While in the Army in World War I, he rose from private to major in three years. He had spent the past thirty-one years at his ranch. Survivors include his widow and two sons.

Joseph Bainbridge Wenger, '03, died September 5 in Scottsdale, Arizona, where he had lived since his retirement as secretary-treasurer of the Cairo Milling Company, Cairo, Illinois.

George Barnes Shelby, '04, ATO, died on September 1 in Shelby, Mississippi. A pioneer citizen of Shelby and Bolivar Counties in Mississippi, Mr. Shelby had lived for seventy-five years in Shelby where he owned and operated the Arkansas Plantation. He was associated with the Shelby and Cleveland banks and had served in the Mississippi state legislature for four years. Survivors include his wife, a son and daughter.

Dr. John D. Schonwald, '08, died recently in Oxford, Ohio. Dr. Schonwald received his M.D. degree from Jefferson Medical College in 1909 and was associated with the Miami University Health Service in Oxford.

Murray Hawkins, '13, KS, real estate businessman of Compton, California, has died, the Alumni Office recently learned.

Henri C. S. Pernot, '16, SAE, died recently in California, where he had lived in Wilmington for several years.

Robert Marshall Gaunt, '23, ATO, died at the age of 59 in Houston, Texas, on August 15. Mr. Gaunt, a World War I veteran, retired from the Atkins Saw Division, Borg-Warner Corporation, in 1958. His wife and daughter survive him.

James H. Bratton, '27, a public school teacher in Tennessee, Texas, Oklahoma and Alabama for forty-one years, died August 12 in Winchester, Tennessee, following a brief illness. He was 72. Mr. Bratton, who had lived in Decherd, Tennessee, since his retirement, is survived by his wife and son, James Henry Bratton, '52, an attorney in Atlanta.

Frank W. Greer, '43, PDT, was among the thirty-four persons killed when a Houston-to-New York airliner exploded in mid-air and crashed on a farm near Waco, Texas, on September 29. A native of Shreveport, Louisiana, Mr. Greer graduated from the Sewanee Military Academy in 1939. At the University he was a member of ODK, graduated with honors and received the Algernon Sidney Sullivan Medallion. During World War II, he served as a fighter pilot and saw action in the Pacific Theater. Since 1949 he had farmed the Tule Ranch in Brownsville, Texas, where he was also manager of the Pel-Star Cattle Company and supervisor of the Southmost Soil Conservation Service District. His wife and three children survive him. His father, John B. Greer, '08, KA, of Shreveport, is a former president of the Associated Alumni.

George Bryant Wheelus, '57, PGD, died in Galveston, Texas, on September 14, after an illness of several months. His home was in Beaumont, Texas, where he was employed in the accounting department of Oil City Brass Works, which was founded by his grandfather. Mr. Wheelus, who was 24, had also served in the Army and last June received his B.B.A. in accounting from Lamar Tech. Survivors include his parents and a brother, Kyle Wheelus, Jr., '52, PGD.

The Rev. Fleming James, dean of the School of Theology from 1940 to 1946, died September 11 in Hamden, Connecticut at the age of 82. Dr. James, priest and author, had also served as executive secretary of the Old Testament Translation Committee which worked on the Revised Standard Edition of the Bible; as professor of Old Testament at Yale; and professor of classics at Shanghai's St. John's University. At the time of his death he was a visiting professor at the Yale Divinity School. His survivors include two sons, a daughter and six grandchildren.

SAE

BTPi

ATO

BUILDING has also taken the fancy of fraternities at Sewanee, where new looks have recently appeared at St. Luke's Hall, the Juhan Gymnasium, Walsh-Ellett Hall, and All Saints' Chapel.

Before the winter is over the familiar lion in front of the oldest house in America owned by Sigma Alpha Epsilon will stand before an enlarged and remodeled building (above). In the foreground are, left to right, Ronny Whitney, SAE pledge from Coral Gables, Florida, Robert Thomas of Thomas Brothers of Monteagle, Tennessee, contractors, and Sewanee resident and Regent Harding C. Woodall, '17, SAE.

Members of Beta Theta Pi are in their second year in a brand new fraternity house (upper left) in a wooded ravine not far from the Phi Gamma Delta house. A red front door brightens the grey and biege sandstone.

Razed by fire last March, the Alpha Tau Omega fraternity house is going up again (lower left) and will be arranged much the same as its predecessor. The downstairs oak paneling will be replaced, the chapter room will be enlarged, and a new room and bathroom will be added upstairs. Several students, including 1959 Graduate Waring McCrady, are helping to reproduce some of the valuable wood carving lost in the fire. The original house of the Sewanee chapter was the first fraternity house owned by any fraternity in the South and was the oldest ATO house in America. In the picture the chapter's oldest living member—Dr. Robert W. B. Elliott, '94, of Sewanee—is shown with his second cousin, Dr. Stephen E. Puckette, '49, ATO, of the University's mathematics department.

This fall Sewanee's nine fraternities pledged 135 freshmen and new students. The countdown: ATO—19; BTPi—13; DTD—19; KA—14; KS—12; PDT—15; PGD—16; SAE—16; and SN—11.

The youngest of the nine, Beta Theta Pi established in 1949, may need to relinquish that claim before long. The board of regents at their November meeting authorized the invitation of another national fraternity to the campus to fill a need brought on by enlarged enrollments.

Sewanee NEWS

Vol. XXV, Supplement November, 1959

Sewanee Military Academy Matriculation Register

Enable us to quit ourselves like men, growing day by day in those manly virtues which characterize the Christian gentleman.

The Academy Prayer

SEWANEE MILITARY ACADEMY MATRICULATION REGISTER

Edited by

HELEN ADAMS PETRY, B.A., M.A.

MARY CROCKETT HUNT, S. M. A. Registrar

ELIZABETH NICKINSON CHITTY, B.A., M.A.

Students of the Preparatory Department of the University of the South: Junior Department 1868-1869; Sewanee Grammar School 1869-1908; and Sewanee Military Academy 1908-1957

Sewanee Centennial Alumni Directory, Section V

Matriculation Register, Part IV

THE UNIVERSITY PRESS
SEWANEE, TENNESSEE
1959

Sewanee News

Successor to the Sewanee Alumni News

THE SEWANEE NEWS, issued quarterly by the Associated Alumni of THE UNIVERSITY OF THE SOUTH, at Sewanee, Tennessee. Entered as second-class matter Feb. 25, 1934, at the postoffice at Sewanee, Tenn., under the Act of March 3, 1879.

THIS SUPPLEMENT HAS BEEN PUBLISHED BY THE ASSOCIATED ALUMNI OF THE UNIVERSITY OF THE SOUTH, SEWANEE, TENNESSEE, AS A PART OF THE OBSERVANCE OF THE SEWANEE CENTENNIAL.

NOVEMBER, 1959

VOLUME XXV Supplement

MEMBER AMERICAN ALUMNI COUNCIL

Directory Staff

HELEN A. PETRY, MARY C. HUNT, ELIZABETH N. CHITTY ..... *Editors*

ELIZABETH S. MARSHALL ..... *Assistant*

Sewanee Military Academy

COL. CRAIG ALDERMAN .. *Superintendent*

MARY C. HUNT ..... *Registrar*

Sewanee Military Academy Alumni Association Officers
1958-1959

FREDERICK F. PREAUS, '56 .. *President*

JOHN M. WALTON, JR., '56 *Vice-President*

GEORGE M. MCCLOUD, '36 .... *Secretary*

DOUGLAS L. VAUGHAN, '30 .. *Treasurer*

JACK R. MOORE .... *Alumni Secretary and Editor, SMA Alumni Bulletin*

University of the South

RT. REV. THOMAS N. CARRUTHERS *Chancellor*

DR. EDWARD MCCRADY *Vice-Chancellor*

RAINSFORD FAIRBANKS GLASS DUDNEY *University Registrar*

SARAH HODGSON TORIAN *University Archivist*

Associated Alumni University of the South

WILLIAM M. CRAVENS, SMA '25 *President*

ARTHUR BEN CHITTY, '35 .... *Executive Director and Editor, Sewanee News University Historiographer*

Sewanee Centennial Alumni Directory

The *Matriculation Register of the Sewanee Military Academy* is the fifth of six sections of the *Sewanee Centennial Alumni Directory*. The first four were published as issues of the *Sewanee Alumni News* and included the following: Geographical Directory, 1954, listing all living matriculants of all departments; Matriculation Register, Part I, 1955, listing all registrants of the Medical and Law Departments of the University and of the College of Arts and Sciences from 1868 to 1920; the Matriculation Register, Part II, 1956, listing college matriculants from 1921 to 1956; and the Matriculation Register, Part III, 1957, listing other matriculants, especially in the theological department, and recipients of honorary degrees. In 1959 a companion volume, the *Centennial Report of the Registrar of the University of the South*, appeared. The final section of the *Centennial Alumni Directory* will contain a complete index. This Matriculation Register is concluded at the beginning of the Centennial Year, 1957-1958.

Grateful acknowledgment is made to the following alumni and parents whose interest in the SMA Alumni Association made possible this publication: James N. Allison, '20 and his son, James N. Allison, Jr., '48, Roy H. Cullen, '48, Thomas T. Phillips, '34, and to the parents of Jean D. Conway, '48, and Oscar F. Miller, '59.

TABLE OF CONTENTS

Preparatory Department of the University of the South 371

Heads of the Junior Department, the Sewanee Grammar School and the Sewanee Military Academy 373

Comment and Explanation 375

Sewanee Military Academy Alumni Association Presidents, Editors SMA Alumni Bulletin, Alumni Secretaries 376

Biographical Matriculation Register
Junior Department and Grammar School 377
Sewanee Military Academy 413

Index to Biographies 492

THE PREPARATORY DEPARTMENT OF THE UNIVERSITY OF THE SOUTH

The University of the South was founded in 1857 by ten dioceses of the Protestant Episcopal Church. A site at Sewanee, Tennessee, was selected that year and a charter was obtained from the State of Tennessee in 1858. In 1861, when the Civil War had disrupted plans for the University, the Board of Trustees authorized the establishment of a "Preparatory School at Sewanee, under the direction of the Executive Committee" of the Board.[1] In 1868 the Board of Trustees decided that "for the purpose of initiating operations under the charter of the University of the South," it would open the "junior department."[2] That term was used rather than the probably more suitable "high school" in order that "there be no questions as to the formal beginning of the operations of the University,"[3] a matter of considerable importance to the legality of the titles of the land owned by the University.

The first nine students of the University of the South matriculated in the Junior Department on September 18, 1868. Some were obviously not college students: their ages ranged from 12 to 19. The acting headmaster, Prof. Robert Dabney, devoted "the short term to preparing the few students, then present, to enter regularly certain forms, at the beginning of the next term."[4] No differentiation between college and preparatory levels was made in the records which have survived from the Junior Department during its existence from 1868 to 1870—the Matriculation Book signed by each student and the lists of students in the first catalogue printed in 1871. For the purposes of the *Sewanee Centennial Alumni Directory*, of which this is a section, the registrar of the University separated the students into college or preparatory departments on the basis of age or subsequent enrollment in the Grammar School after fuller records were available.

The title of Grammar School was formally adopted on July 7, 1869, when the Executive Committee of the Board of Trustees accepted a report prepared by Brig. Gen. Josiah Gorgas and Dr. Robert Dabney, as follows:

> Your Committee who were directed to propose a plan for the reorganization of the Grammar School, with a view to its greater efficiency and better discipline, have the honor to report that they have had the subject under consideration, and after mature reflection respectfully submit the following—
>
> 1. The Grammar School shall be a distinct department of the University; under the charge of a Master, and such assistants as from time to time may be found necessary. To the Master shall be committed the entire discipline except such penalties for misbehavior as look to a dismissal from the school.
>
> 2. The instruction shall be strictly preparatory to entrance into the University, & the Master in the selection of his textbooks, shall act in consultation with the different Professors for whose classes he is preparing the pupils.
>
> 3. In every other respect he is independent & is only responsible to the Head Master [of the Junior Department—Gen. Gorgas], and is himself a member of the [University] Faculty, acting as a Board, until a hebdomadal Board is appointed.
>
> 4. In the case of irregular students who are in the Grammar School, in only a part of their studies—they shall be considered College Students, & simply recite to the Master of the Grammar School or his Assistant,—but shall not be under his discipline unless so put, by the faculty, or Hebdomadal Board.
>
> 5. The assistants of the Grammar School shall be directly responsible to the Master, & shall not be members of the Faculty. All of which is respectfully submitted. J. Gorgas
> R. Dabney
>
> On motion of Bp. Quintard the report was accepted & the plan for organization of a Grammar School recommended was adopted.[5]

[1] *Proceedings*, 1861, p. 13.
[2] *Proceedings*, April 1, 1868, p. 31.
[3] Fairbanks, *History*, pp. 96, 97.
[4] *Proceedings*, 1869, p. 8.

[5] MS Minutes of the Executive Committee, July 7, 1869. The simple title of Grammar School appeared more frequently in official publications than Sewanee Grammar School.

In the summer of 1870 following the meeting of the Board of Trustees at which seven "schools" of the University were put in operation, the Committee on Organization resolved:

> That there be established a "*Grammar School,*" as the Primary Department of the University of the South. . . . and that there *be no department* between the Grammar School and the Professors' Schools of the University.[6]

A minimum course of study was prescribed for the Grammar School. Students under sixteen were to be entered in the Grammar School, rather than the University schools, and the military system was to be continued.

The Grammar School continued under the direction of a succession of masters. Grammar School and college students resided in the same halls or boarding houses, at times recited in each other's classes, attended the same chapel services, and an occasional Grammar School student was initiated into a college fraternity. All departments had a summer term and long winter vacation, from December to March.

After years of discussion of the desirability of more separation between the departments, in 1888 the trustees asked the faculty to arrange as rapidly as possible that University students not attend Grammar School classes and that all Grammar School students partially in University courses be moved completely into University courses. No longer were students who wanted remedial Grammar School instruction to be allowed to enter as University students.[7] In 1892 the Grammar School was provided with its own dormitory, the former University Hotel, located at the Forks (on the site of the present Elliott Hall).[8] In 1902 the Grammar School moved to the present site of Sewanee Military Academy, when Quintard Memorial Hall was completed.[9]

On June 24, 1908, the name of the preparatory department was changed to Sewanee Military Academy.[10] The winter vacation was abandoned that year. The adoption of the military title was more of a change in nomenclature than in custom. Military training had begun in 1870 and had continued for the Grammar School and some undergownsmen (comparable to freshmen and sophomores) until the 1890's, when Vice-Chancellor T. F. Gailor limited the military to the Grammar School.

Today the Sewanee Military Academy is a part of the corporation of the University of the South, governed by the same vice-chancellor, and regents and trustees, but with its own superintendent, faculty and buildings.

[6]*Proceedings*, 1871, p. 19.

[7]*Proceedings*, 1888, p. 23.

[8]Fairbanks, *History*, pp. 296, 297.

[9]*Proceedings*, 1902, p. 88.

[10]*Proceedings*, 1908, p. 41.

HEADS OF THE JUNIOR DEPARTMENT, THE SEWANEE GRAMMAR SCHOOL, AND THE SEWANEE MILITARY ACADEMY

The persons—titled variously headmaster, master and superintendent—in charge of the preparatory department of the University of the South—titled in turn the Junior Department (1868-1869), the Grammar School (1869-1908) and Sewanee Military Academy (1908-)—are listed below. All served under a vice-chancellor of the University, who is the administrative and executive head of the institution. Some were elected by the Board of Trustees or its Executive Committee, some were appointed by the vice-chancellor. Now the superintendents are elected by the Board of Regents upon nomination of the vice-chancellor.

THE JUNIOR DEPARTMENT 1868-1869

Brig. Gen. Josiah Gorgas, Confederate States of America
Graduate United States Military Academy 1837; University of Mississippi honorary M.A. 1869. Elected headmaster by the Executive Committee June 15, 1868 (MS Minutes and *Proceedings*, 1868, p. 14).

Prof. Robert Dabney
Hampden-Sydney College B.A. 1851; University of Virginia M.A., LL.B.; College of William and Mary LL.D. Served as acting headmaster in absence of Gen. Gorgas (*Proceedings*, 1869, p. 8).

Col. Theodore Frank Sevier, Confederate States of America
Served with First Tennessee Regiment.
Appointed by Executive Committee "to take the place of Genl Gorgas" during his absence (MS Minutes of the Executive Committee, February 19, 1869).

THE GRAMMAR SCHOOL 1869-1908

Col. Theodore Frank Sevier
Appointed master by the Executive Committee July 7, 1869 (MS Minutes of the Executive Committee).

Rev. Frederic Augustus Juny
University of Louvain D.D. or S.T.D. Served as acting master from about July, 1870 (*Proceedings*, 1871, pp. 18-20, to July, 1871 (*Ibid.*, p. 50).

Brig. Gen. Josiah Gorgas
Elected master by the Board of Trustees July 17, 1871 (*Proceedings*, 1871, p. 50) and resigned July 12, 1872 (*Proceedings*, 1872, p. 33).

Prof. Charles Landon Carter Minor
University of Virginia M.A., LL.D. Elected headmaster by the Board of Trustees July 12, 1872 (*Proceedings*, 1872, p. 34) and resigned in October, 1872 (*Proceedings*, 1873, p. 9).

Brig. Gen. Josiah Gorgas
Served as acting headmaster 1872-1874 (*Proceedings*, 1874, p. 11, and *Calendars* printed in 1872 and 1873).

Rev. Nicholas Collin Hughes
Attended University of Virginia. M.A. [Virginia?]. Elected master by the Board of Trustees August 8, 1874 (*Proceedings*, 1874, p. 27) and resigned before August 4, 1875 (*Proceedings*, 1875, p. 11, and Fairbanks, *History*, p. 158).

Col. Theodore Frank Sevier
Elected acting master by the Board of Trustees on August 7, 1875, after serving in this post for some time (*Proceedings*, 1875, pp. 13, 31). Relieved August 2, 1876 (*Proceedings*, 1876, pp. 15, 33).

Charles Minnigerode Beckwith
University of Georgia B.A. 1873. (Later attended Berkeley Divinity School, ordained deacon and priest, and in 1902 became Bishop of Alabama.) Elected master by the Board of Trustees August 3, 1876 (*Proceedings*, 1876, p. 34) and continued until 1879 (*Proceedings*, 1879, p. 29).

Davis Sessums
University of the South B.A. and M.A. 1878; entered School of Theology, University of the South in 1877. (Later ordained deacon and priest, and in 1891 became Bishop of Louisiana.) Appointed master by the Hebdomadal Board in 1879 (Fairbanks, *History*, p. 206) and served until 1880 (*Proceedings*, 1880, p. 24).

John Walker Weber
University of the South. "Placed in charge" in 1880 (Fairbanks, *History*, p. 213) and served as master until 1889 (*Proceedings*, 1889, p. 36).

John Gadsden
Attended College of Charleston; ——M.A. Elected headmaster August 2, 1889 (*Proceedings*, 1889, p. 61) and served until 1892 [?] (Fairbanks, *History*, p. 296).

William Boone Nauts
University of the South B.A., B.Litt., M.A. 1882. Had charge of the Grammar School during the Lent Term, 1893 (*Proceedings*, 1893, p. 54).

Reginald M. Huse
Educated in Europe. M.A. Onetime professor at Lehigh University. Elected headmaster by the Executive Committee August 2, 1893 (*Proceedings*, 1894, p. 66) and resigned in June, 1895 (Fairbanks, *History*, p. 314).

William Howard McKellar
University of the South B.A. 1890, M.A. 1891. Acted as headmaster June-July, 1895 (Fairbanks, *History*, p. 314).

Charles Wesley Bain
Graduate of University of Virginia; University of the South M.A. 1896. Elected headmaster by the Board of Trustees July 31, 1895 (*Proceedings*, 1895, p. 39) and resigned August, 1898 (Fairbanks, *History*, p. 348).

William Howard McKellar
Appointed headmaster by the vice-chancellor for the Trinity Term, 1898 (Fairbanks, *History*, p. 348, and *Proceedings*, 1899, p. 68).

Junius E. Leigh
Appointed headmaster by the vice-chancellor, Lent Term, 1899 (*Proceedings*, 1899, p. 68) and resigned just before Lent Term, 1901 (*Proceedings*, 1901, p. 50).

Henry Goldthwaite Seibels
University of the South B.A. 1899. Appointed headmaster by the vice-chancellor for the Lent Term, 1901 (*Proceedings*, 1901, p. 50), elected headmaster by the Board of Trustees June 24, 1902 (*Proceedings*, 1902, p. 38), and retired in 1903 (*Proceedings*, 1903, p. 55).

Brantz Mayer Roszel
A.B.; Johns Hopkins University Ph.D. Elected headmaster by the Board of Trustees June 24, 1903 (*Proceedings*, 1903, p. 37) and resigned in 1908 (*Proceedings*, 1903, p. 17).

THE SEWANEE MILITARY ACADEMY 1908-

Edgar Freeman Strong
———— M.A. Elected headmaster by the Executive Committee on June 20, 1908 (*Proceedings*, 1908, p. 20) and resigned in February, 1910 (*Proceedings*, 1910, p. 52).

Rev. Joseph Hall Spearing
Louisiana State University; Birkenhead College, England; School of Theology, University of the South. Appointed headmaster by the vice-chancellor, assumed duties April 4, 1910 (*Proceedings*, 1910, pp. 17, 52) and served until 1912 (*Proceedings*, 1912, p. 40).

DuVal Garland Cravens
Agricultural and Mechanical College of New Mexico B.S. in Mechanical Engineering; University of the South M.A. 1914. Appointed headmaster by the vice-chancellor, approved by Board of Regents October 29, 1912 (*Proceedings*, 1913, p. 34). Served with title of superintendent until 1932 (*Proceedings*, 1932, pp. 22, 49).

Maj. Gen. William Ruthven Smith, U. S. Army (Ret.)
United States Military Academy B.S. as of 1892. Appointed superintendent by the vice-chancellor, approved by Board of Regents to take office September, 1932 (*Proceedings,* 1932, p. 49). Served until his death July 15, 1941 (*Proceedings,* 1942, p. 23).

Clyde Augustus Fasick
Pennsylvania College B.A. 1914; University of the South M.A. 1934. Assistant superintendent in charge 1941-1942.

Samuel Landreth Robinson
Hampden-Sydney College B.S. 1926; University of the South. Acting superintendent September-November, 1942.

Brig. Gen. George R. Allin, U. S. Army (Ret.)
University of Iowa; United States Military Academy B.S. 1904. Appointed by the vice-chancellor with the approval of the Board of Regents 1942 and retired August 31, 1948 (*Proceedings,* 1949, p. 28).

Samuel Landreth Robinson
Acting superintendent September-October, 1948. Elected superintendent by the Board of Regents December 3, 1948 (*Proceedings,* 1949, p. 28) and resigned June 9, 1955, to take effect at end of the summer.

Col. Craig Alderman, U. S. Army (Ret.)
United States Military Academy B.S. 1924. Elected superintendent by the Board of Regents, June, 1955.

NOTES

References cited above are as follows:

Proceedings: The published *Proceedings of the Board of Trustees of the University of the South,* published annually. A complete file may be found in the Archives of the University of the South and Manuscript Proceedings of the Board of Trustees from 1857 to 1940 may be found in the Treasurer's Office vault.

Fairbanks, *History*: George Rainsford Fairbanks. *History of the University of the South.* Jacksonville, 1905.

MS Minutes: Manuscript Minutes of the Executive Committee of the University of the South. Small volume in Treasurer's Office vault.

COMMENT AND EXPLANATION

Entries in the biographies are in the following order: SMA MATRICULATION NUMBER, NAME, ADDRESS AT TIME OF ENTRANCE, OTHER DEPARTMENTS OF THE UNIVERSITY OF THE SOUTH ATTENDED AND DEGREES, DATE OF GRADUATION FROM SMA BEGINNING WITH THE CLASS OF 1927, STATUS AS VALEDICTORIAN, SALUTATORIAN OR MEMBER OF CUM LAUDE SOCIETY, SOCIAL FRATERNITIES, OTHER COLLEGES ATTENDED, OCCUPATION, OFFICIAL CONNECTIONS WITH THE UNIVERSITY, MILITARY SERVICE, and MAILING ADDRESS or DATE AND PLACE OF DEATH.

A MATRICULANT is a person who enrolled in the preparatory department of the University of the South as follows: 1) in the Junior Department, 1868-1869, who, because of age (below 16) or subsequent enrollment in the Grammar School, was considered by the present University registrar to have been a preparatory student; 2) in the Grammar School, 1869-1908, who met the same criteria as in the Junior Department or who was listed on Grammar School rosters in catalogues or grade books from 1871 (on file in University registrar's office); 3) in the Sewanee Military Academy, 1908-1957, whose grades are on file (in the SMA registrar's office). The early Matriculation Books did not differentiate between preparatory and collegiate students. The grade books were used as final authority in determining whether a student should be considered a preparatory student. In 1875, for example, some students listed in the catalogue, and, therefore, in the 1909 *Sewanee Alumni Directory* of Arthur Howard Noll, as college students were omitted from the College section of this *Centennial Alumni Directory,* because no grades were found in the College Grade Books, only a record of examinations for entrance to the University.

ABBREVIATIONS are those given in Section I of this Directory on pages 4 and 5 (copies will be sent on request).

NAMES are listed as recorded in the Matriculation Books signed by each matriculant since 1868, with amplifications where obtainable. The 1868-1883 Matriculation Book is in the University treasurer's vault, the 1884-1908 signatures are in the University registrar's custody, and the records from 1908 on are in the SMA registrar's custody. During the course of this centennial research, there was located the original Matriculation Book, unavailable when the College Matriculation Register was printed, and some corrections in names resulted. Other errors noted since the publication of the first three Matriculation Registers are corrected here.

HOME ADDRESS at time of entrance is indicated in parentheses following the person's name

MATRICULATION NUMBERS are given for each Sewanee department and are assigned in order of first appearance in Matriculation Book, grade book or catalogue. *C* preceding a number indicates the College of Arts and Sciences, *T,* the School of Theology, *GST,* the Graduate School of Theology, *FS,* the Sewanee French School, and *H,* an honorary degree.

SEWANEE DEGREES are printed in italics with the date following.

Degrees conferred by Sewanee and listed in this directory are abbreviated as follows:

BA—bachelor of arts
BD—bachelor of divinity
BLitt—bachelor of letters
BS—bachelor of science
DCL—doctor of civil law
DD—doctor of divinity
DLitt—doctor of letters
LLD—doctor of laws
MA—master of arts
DMus—doctor of music
STD—doctor of sacred theology
STM—master of sacred theology
GD is the abbreviation used for the certificate of graduate in divinity.

GRADUATION from SMA is indicated from 1927 through 1957 since reliable information is available about these years. It has been impossible to compile a list of graduates before 1927. For many years a student progressed from Grammar School to College whenever and in whatever subjects he was considered ready for college work. Entrance into the College did not automatically mean completion of the preparatory course.

CUM LAUDE following indication of graduation shows membership in the Cum Laude Society, a preparatory school organization modeled on Phi Beta Kappa. SMA received a Cum Laude charter in 1941. Cadets attaining this honor since 1941 are indicated in this directory.

SOCIAL FRATERNITIES are listed with the college at which the person was initiated as far as this information is known. Sewanee fraternities are printed in italics.

Abbreviations for fraternities are as follows:

ATO—Alpha Tau Omega; BTP—Beta Theta Pi; DTD—Delta Tau Delta; KA—Kappa Alpha; KS—Kappa Sigma; PDT—Phi Delta Theta; PGD—Phi Gamma Delta; PKA—Pi Kappa Alpha; PKP—Pi Kappa Phi; SAE—Sigma Alpha Epsilon; SN—Sigma Nu.

It has been impossible to list the Sewanee Military Academy fraternities which existed for many years but which are now inactive.

OTHER COLLEGES ATTENDED are listed as recorded in biographical folders. Degrees, social fraternities and Phi Beta Kappa at these colleges are listed if known. The editors confess to certain anachronisms in citing names of colleges and universities, using the present name of the institution most frequently, *e.g.,* Columbia University instead of Columbia College.

BIOGRAPHICAL DATA were obtained from the records of Sewanee Military Academy, the archives of the Associated Alumni, and the University of the South, from the *Sewanee Alumni Directory* (1909) edited by Arthur Howard Noll, from student publications, and from relatives of the matriculants. Documentation is filed in SMA or University archives. Military service is included to elicit corrections as the information is avowedly incomplete. Indication of trusteeship is taken from the *Centennial Report of the Registrar of the University of the South* (1959). The latest known occupation is listed, and the editors regret that space limitations did not permit fuller histories. In some cases, when other biographical information was completely lacking, information is given about the parent of the student.

CLERGY. Information about the ministry of a clergyman is listed with reference to the state in which he served, not to the diocese.

STUDENT STATUS at Sewanee is that of the first semester of the school year 1958-1959.

OFFICIAL CONNECTIONS WITH THE UNIVERSITY are listed here as recorded by the University registrar's office for trustees, regents, and members of faculty and staff.

CLERICAL and LAY TRUSTEES are listed with the years in which the trustee was eligible to attend meetings of the board. Episcopal trustees are listed with their trusteeship coinciding with their episcopacy. A more proper de-

signation for episcopal trustees (bishops) would have been that of diocesan trustee until retirement and honorary trustee since retirement.

MILITARY SERVICE is listed with period of active duty (World Wars I & II, Korean crisis, or actual dates), branch of service, and highest rank held. No distinction has been made between regular and reserve forces. Inactive status has not been recorded.

WHO'S WHO citations are intended to show one source of fuller biographical detail. Only one volume is cited for each individual though that person may appear in preceding or subsequent volumes.

MAILING ADDRESS is the last item. If an asterisk (*) follows the name of the town, the person was last known to be living there but the address is not good for mailing purposes. If no city is listed, the person was last known to be in the place from which he entered Sewanee. Military personnel and graduate students are usually listed at home addresses.

Addresses are correct as of February, 1959, when type was set on this book. Deaths since then have been recorded if known.

The Sewanee Military Academy Alumni Association

The charter meeting of the Association was held May 26, 1951.

PRESIDENTS

1951-1952 Dr. Alvyn Waverly White, '21

1952-1953 Charlton Bidwell, '24

1953-1954 Charles Milne Seymour, '00

1954-1955 Edgar Taylor McHenry, '52

1955-1956 William Murphy Cravens, '25

1956-1957 George Mitchell McCloud, '35

1957-1959 Frederick F. Preaus, '56

1959- Charles Gordon Mullen, Jr., '38

EDITORS, SMA ALUMNI BULLETIN

No editor is named in the first three issues, August, 1945, February, 1946, February, 1947. Mrs. James R. Hodges, as Secretary, prepared copy for the first issue. Mrs. Stephen C. Lombard (Doris Warner) served as editor for more than one issue.

John Gass Bratton edited issues January, 1949, October, 1949, December, 1950, August, 1951, April, 1952, February, 1953.

The Guidon, student newspaper, was sent to alumni for several years between issues of the SMA Alumni Bulletin.

Jack Robey Moore became editor of the Bulletin in September, 1958.

ALUMNI SECRETARIES

1949-1951 Capt. Walter Ray Davis (in charge of alumni activities)

1951-1952 William Chase Kalmbach, Jr., '51, *Acting*

1952-1957 Capt. Edgar Cheatham

1958- Jack Robey Moore

Preparatory Department
The University of the South, 1868-1957

Junior Department, 1868-1869

Entered Trinity Term 1868

(Matriculated September 18, 1868)

1-KNIGHT Franklin Whittingham (University Place now Sewanee Tenn); Stephens Coll BA 1874; Nat U Washington D C LLB 1876; atty in D C Dakotas Calif & Mont; ed Spokane Wash *Chronicle* 1876; died San Francisco Calif 6 Apr 1912

2-NASH Joseph C (Nashville Tenn); died 1902

3-CRUGER Nicholas John (Albany Ga); ptnr with William Pace (brick mfrs); died Albany about 1900

4-SKIPWITH John Adair (New Orleans La); U of Miss 1871-1873; cotton broker & cotton buyer for Cannon Mills; died Kannapolis N C 2 July 1915

(Matriculated Later in the Term)

5-SPYKER David B (New Orleans La); *C 121*

Entered Lent Term 1869

6-BROOKE R E (Memphis Tenn); son of Rev B F Brooke

7-PROUDFIT Adlai Harris (Memphis Tenn); DeSoto Oil Mills (cotton seed oil) Memphis; officer militia 1878; died Memphis Apr 1892

8-FLEECE William Edson (Memphis Tenn); died [there?] while student in SGS 1869

9-COUPER John A (Savannah Ga); died Ariz Aug 1905

10-PACE James (Albany Ga)

11-DOW Cameron Quincy (Pensacola Fla); Dow & Coe Book Store (stationery) Pensacola; died there about 1901

12-MICOU William H (Tallassee Ala); sec Tallassee Falls Co Montgomery Ala; salesman duck dept J. Spencer Turner Co before 1903; sec Turner Halsey Co 1913; died Southern Pines N C 1916

13-GILLIAM T S (Tallassee Ala); clerk dry goods; died Gainesville Fla 13 Apr 1878

14-BRADFORD John Stonington Jr (Springfield Ill); construction engr Springfield; journalist Montgomery Ala; died Springfield 16 Oct 1948

15-CUBBIN or CUBBINS J F (Memphis Tenn); died before 1909

16-BRINKLEY James Mhoon (Memphis Tenn); farming & real estate Memphis; died Oct 1922

17-STOUT James Jordan (Louisburgh Ark); *C 190 BS 1876*; atty; died Tampa Fla 1884

18-REMBERT Julius T (Drayton Is Fla—south of Palatka)

19-RANDOLPH John P (Tallahassee Fla); surveyor & land buyer; died 1900

20-HODGSON Harry Holmes (New Orleans La); *C 239*; U of Bonn Germany; pres New Orleans Real Estate Exchange; died there 28 Oct 1906; note signed Matriculation Book Harry Homes Hodgson

21-COLLIER H H (Albany Ga); guardian Gen C J Wright

22-GREGG Wilson (Galveston Tex); *C 134*; atty; author; died Ft Worth Tex 30 Sept 1909

23-CHILTON Robert Lee Mason (Columbus Ga); son of Robert E Lee's chief of staff Gen Robert Hall Chilton; private instruction in Va 1871; read law 1874; dairyman New Orleans until 1916

24-HOPKINS William H (Tallahassee Fla); once lived Orange Lake Fla; died Tallahassee about 1920

25-MIX H A (Bryan's Station Tex)

26-BROOKS Richard Leonidas (Selma Ala); *C 135*; U of Ala 1872-1873; died 22 Sept 1931

27-GORGAS William Crawford (Brierfield Ala & Sewanee Tenn); *C 167 BA 1875 DSc 1904;* Bellevue Hosp Med Coll MD 1879; DSc U of Pa Harvard U Brown U Jefferson Med Coll Oxford U; LLD U of Ala Tulane U; chief sanitation off Havana Cuba 1898-1902 Panama Canal Zone 1904-1913; surg gen U S Army & maj gen; comdr French Legion of Honor; British knight; World War I; see *Who Was Who I;* died London England 3 July 1920

28-TONEY Charles Lee (Triana Ala); *C 168*

Grammar School, 1869-1908

Entered Trinity Term 1869

29-STOUT Arthur Polk (Louisburgh Ark); died Hawkstone Ark 15 Feb 1883

30-JEWETT Thomas J (Gainestown Ala); *C 240;* died Gainestown Ala about 1880

31-HILL Benjamin DeWitt Clinton (Galveston Tex); inspector of customs Galveston 1893-; clerk gen off Galveston Customs Dist 1898 entry clerk 1899-1911; died there 20 Sept 1911

32-LIVINGSTON Walter (Atlanta Ga)

33-WITHERS George R (Huntsville Ala); *C 169*; died Pine Bluff Ark 1881

34-BARNETT Thomas M (Montgomery Ala); *C 191*; Mt Meigs Ala; died before 1939

35-COCKE Benjamin T (Grenada Miss); died Russellville Ky before 1909

Entered Lent Term 1870

36-PHILLIPS Florence E (Pittsburgh Pa)

37-PIERCE Abraham Wallace (Little Rock Ark); *C 303 BA 1878*; Gen Theol Sem BD; deacon 1882 priest 1883 deposed 1907; retired to Sewanee 1923; died there 17 Dec 1949

38-PIERCE Henry Walker (Little Rock Ark); died Mobile Ala 2 Sept 1886

39-JUNY George Ousley (University Place or Sewanee Tenn); *C 170*; U of Miss 1873

40-JUNY Frederick Augustus (University Place or Sewanee Tenn); U of Miss; Griswold Coll; deacon 1883 priest 1886; ministry in Tenn Iowa Mich N Y Minn Ill & Calif; warden Seabury Divinity Sch 1895-1905; rector St Michael's Ch Anaheim & Trinity Ch Escondido Calif; died Redlands Calif 1920

41-JUNY Madison W (University Place or Sewanee Tenn); U of Miss 1873

42-TURNBULL D (Bayou Goula La); guardian Gen E G W Butler Pass Christian Miss

43-WESTCOTT William David (Montgomery Ala)

44-COUPER Thomas Butler (Brunswick Ga); cotton broker; died Lafayette Ala Apr 1908

45-BRADLEY Samuel (Franklin Tenn); Wheeling W Va 1908

46-SMITH J F (Elyton Ala); *C 192*; farmer Elyton; died before 1909

47-DREW Horace (Jacksonville Fla); *C 193*; pres H & W B Drew Printing Co (stationery books & office supplies) Jacksonville; died there 1926

48-OLDHAM Robert Honeyman (Memphis Tenn); lived in S McAllister & Oklahoma City; died Oklahoma City Okla 21 Dec 1941

49-HILL Walton W (Montgomery Ala); *C 136*; U of Va Law Sch grad; atty Montgomery; died there 3 Apr 1899

50-QUINTARD George William (Sewanee Tenn); *C 361 ATO*; interior decorator archt & mfr brass articles; died New York N Y 12 Sept 1908

51-HILL Nathaniel Moore Jr (Pittsboro N C); gentleman farmer; died Pittsboro 12 July 1924

52-MURPHY Henry H (Jefferson Tex); died many years before 1957

53-MURPHY James M Jr (Jefferson Tex); died many years before 1957

54-HARRISON Nat (New Orleans La); *C 241*; died Alamos Sonora Mex 10 Dec 1910

55-CLEVELAND Charles Mark (Savannah Ga); Cleveland O 1909

56-BAILEY Fleming Grantland (Griffin Ga); one of first investors in textile mills; built textile mills Griffin 1880 & 1889; died there 15 Sept 1915

57-FINLAYSON John (Monticello Fla); *C 242*; planter; died Ashville Fla 15 May 1905

58-FINLAYSON Daniel Aylesbury (Monticello Fla); *C 243*; U of Va LLB; atty & banker Monticello; Fla state senator; Fla trustee U of S 1879-1884; Spanish Am War; died Monticello 14 Jan 1948

59-MILLINGTON Thomas Edwin (Paducah Ky); civil engr in firm with father & bros; died San Antonio Tex 8 June 1899

60-MILLINGTON Samuel Richard (Paducah Ky); civil engr in firm with

father & bros; died Memphis Tenn 9 Sept 1900

61-CADE Evin (Selma Ala); died Selma or Dallas Co 25 July 1882

62-WOOD John (New Orleans La)

63-WOOD Willie N (New Orleans La)

64-SESSUMS Davis (Galveston Tex); *C 244 T 17 BA & MA 1878 DD 1891* (not 1892); instr Ch hist U of S 1878-1880 & lecturer in homiletics 1892-1900; deacon & priest 1882; 4th bishop (not 3rd) of La 1891-1929; alumni trustee U of S 1884-1888 & 1890 La trustee 1891-1929; pres Assoc Alumni 1878-1880 1890-1891 1898-1899 1900-1902 1904-1908 and probably other years between 1896 and 1904; see *Who Was Who I*; died New Orleans La 24 Dec 1929

65-MABRY G B (Brunswick Ga); Albany Ga 1909

66-GREGG Cornelius Kollock (Galveston Tex); *C 339 ATO*; U of Md 1879; asst surg U S Army; died Ft McKinney Tex Sept or Oct 1888

67-WEATHERLY James Meriwether (Montgomery Ala); U of Ala LLB 1879; atty Birmingham Ala; memb Ala Constitutional Convention 1901; commr of Birmingham 1911-; died Mar 1947

68-BARNEWELL R M (Mobile Ala); died Mobile 4 Aug 1877

Entered Trinity Term 1870

69-KNOWLES William Hyer (Pensacola Fla); banking timberlands real estate & ins; pres Pensacola Finance Co; pres 1st Nat Bank Pensacola; died there 24 Apr 1939

70-ARNOLD J P (Montgomery Ala); died before 1909

71-QUINTARD Edward Augustus (Sewanee Tenn); *C 439 BS 1882 ATO*; mining engr Tex & Mex 1882-; died Washington D C 21 Apr 1903

72-OWENS Benjamin L (Clarksville Ga); *C 245 BS 1877*; merchant Savannah Ga; died——

73-PHELAN James L or Color (Sewanee Tenn); died Palestine Tex 1901

74-HENNING Frank D (New Orleans La); grocery business New Orleans 1876

75-POLK Frank Devereux (Asheville N C); lived in Raleigh N C; died 25 Sept 1891

76-ANDERSON H J (Florence Tenn); member firm Crutchfield & Anderson Nashville Tenn 1906

77-WHITESIDE Hugh (Chattanooga Tenn); atty; judge county ct Hamilton Co; died Chattanooga 14 Feb 1896

78-HARRIS Charles Quintard (Memphis Tenn); *C 194*; cashier 1st Nat Bank Memphis Tenn; died there 18 Sept 1928

79-TERRY Lucius T (New Orleans La)

80-HAWKINS Frank Jr (Vaiden Miss); *C 304*; pres 3rd Nat Bank Atlanta Ga; died there 16 Jan 1954

81-HERRING Louis Whitfield (Vaiden Miss); U of Miss 1872; planter; died 16 Mar 1926

82-HOOKER C E Jr (Jackson Miss); *C 195*; died after 1909

83-VIRDEN Alexander Jr (Jackson Miss); *C 196*; retail grocer later real estate dealer Jackson; died Jackson Miss 5 July 1917

84-GAYLE Edmund D (Greensboro Ala); *C 246*; died Vicksburg Miss

85-WHEELER William T (New Orleans La)

86-JOHNSON James William (Carrollton Miss); Davidson Coll; studied law under Chancellor W D Johnson; atty & member of firm Johnson & Johnson; special circuit judge; acting assoc justice SC Supreme Ct; pres Marion S C Nat Bank; died there 17 Dec 1934

87-JOHNSON Alexander (Carrollton Miss); Beaumont Tex; died several years before 1934

88-PORTIS Thomas G (Selma Ala); onetime atty St Louis Mo

89-ANDERSON Alfred (St Louis Mo)

90-McLEMORE John Dabney Jr (Gerenton Miss); Poughkeepsie Coll BA (bus admin); cotton planter West End Plantation Leflore Co Miss; died Quapaw Okla 1931

91-HOLLY Henry S (New Orleans La); *C 265*; onetime stu Soule's Commercial Coll New Orleans

92-HUKILL David N (Memphis Tenn)

Entered Lent Term 1871

93-JOHNSON W F (Mobile Ala); name listed in *Calendar* 1870-1871 but not in matriculation book

94-COOK Tillie M (Sewanee Tenn & possibly Richmond Tex)

95-DICKSON George Bennet (Mansfield La); planter Pecan Point Red River Parish La; died Shreveport La 27 Oct 1889

96-TAYLOR William Josiah (Galveston Tex); *C 440*; coffee importer & realtor Houston Tex; died there 4 Nov 1948

97-RANDALL Edward (Galveston Tex); Washington & Lee BA 1880 or 1881; U of Pa MD 1883; founder U of Tex Med Sch & prof therapeutics; chmn bd of regents U of Tex; chmn Sealy & Smith Foundation; died 1944

98-HALLIBURTON William Rufus (Ripley Tenn); *C 247*; merchant & planter Pleasant Hill Tenn; died there 6 Apr 1926

99-DAVENPORT S R (Bastrop La)

100-ALFORD Jasper J (Bastrop La); died Mer Rouge La 20 Sept 1920

101-HEYWARD Lucius (New Orleans La)

102-CADE William (New Iberia La); *C 248*; planter Abbeville La; died Bancker La 23 Mar 1935

103-HULL Arthur Clayton (Lamar Miss); *C 249*; planter; died Lamar about 1894

104-NICHOLS Thomas P (Galveston Tex); died——

105-HUDSON J L (Memphis Tenn)

106-FOUKE Carn or Cam C (New Orleans La); *C 197*

107-RAYNER William (Nesbitt Miss); died in Tex before 1909

108-SMITH Thomas Herndon (Mobile Ala); *C 198*; U of Ala LLB 1882; atty; Ala legislator & state senator 1896-1897; jurist; died 1933

109-HEDDEN Henry Howard (New Orleans La); Mountain City Stove Co Chattanooga Tenn 1909; probably died New Orleans 25 Feb 1931

110-RUTLEDGE Arthur Middleton Jr (Bowling Green Ky); *C 199 BS* (valed) *1876*; atty; alumni alternate trustee University of South 1884-1885 Ky trustee 1897-1905 1907-1920 1924-1933: attended Boston Sch of Law; died Louisville Ky 20 Dec 1933

111-BULLOCH R H (Savannah Ga); *C 200*; U of Va; chief draftsman Atlantic Coastline RR Wilmington N C 1909; note name not BULLOCK

112-STILES William Henry III (Cartersville & Savannah Ga); *C 250*; employed by W W Gordon & Co Savannah (cotton merchants); later farmer Etowah Cliffs Cartersville; died Cartersville 1941; note: Matriculation Book has Jr.

113-HABERSHAM Fred A (Savannah Ga); *C 251*; may have lived in Calif 1909; died before 1934

114-HAMMERSKOLD Hjalmar or Harry (Mobile Ala); died before 1909

115-DENT Samuel A (Chatawa Miss)

116-BOYLAN Jimmie (Raleigh N C); *C 252*; died 1905

117-SHIRLEY John A (Tibbee or Ash Creek Miss)

118-ANDREWS H T (Montgomery Ala)

119-FREELAND Thomas (New Orleans La)

120-YERGER Alexander (Jackson Miss); died Houston Tex 15 Mar 1916

121-STEWART Warren A (Jackson Miss); died before 1909

122-GIBSON George Miln (Mobile Ala); *C 201*; died 1892

123-ABERNATHY Henry Jones (Franklin County Tenn); onetime phys Matehuela San Luis Potosi Mex

124-GRAINGER C J (Houston Tex); employed Post Office Houston 1888

125-ROWLAND Charles Keith (Athens Tenn); ins business in Tex many yrs; died Cartersville Ga 12 Jan 1936

126-ELLIOTT Stephen Jr (Savannah Ga); cotton business Savannah; died there 29 Mar 1894

127-FREDERICH Julius E (Galveston Tex); died 22 Oct 1883

128-HARGROVE Claude B (Rome Ga); *C 362*; died 1905

129-RAMSEY B V (Columbus Miss)

130-PALMER Fred A (Savannah Ga); *C 253*; hardware firm New York N Y; died before 1914

131-KEITH Alexander Marshall (Athens Tenn); *C 309*; farmer; died Athens 6 Jan 1933

132-McSWINE J T (Garner's Station Miss); merchant; died Little Rock Ark before 1909

133-MAYES Herman Bowman Jr (Gallatin Miss); U of Miss 1876; atty; died Jackson Miss 19 Apr 1887

134-HOWELL William Hennessey (Galveston Tex); Houston Tex 1909

135-PERRY C G (Galveston Tex); died before 1955

136-HATCH D W (Chocolate Tex); cattle driver SW Tex 1879

137-TURPIN Thomas Baynard (Bastrop La); farmer; died Bastrop 22 Feb 1880

138-ANDREWS William W Jr (Washington Ark); onetime Pine Bluff Ark; died ——

139-HILLYER Hugh Rolston (Vicksburg Miss); died Vicksburg 10 Aug 1890

140-BEARD John Shepard (Tallahassee Fla); *C 544*; admitted to Fla bar 1880; lawyer & legislator Pensacola Fla; died there 28 July 1931

141-MILLER Pitser Jr (Bolivar Tenn); *C 389*; farmer & merchant Bolivar; died Elizabeth N J

142-EATON A Thurlow (Galveston Tex); *C 202*

143-HANNA James J (New Orleans La); *C 203 CE 1875*; cotton seed assoc New Orleans 1876; stenographer Houston Tex; wholesale grocer Galveston Tex*

144-ROGERS Edward St George (Ocala Fla); *C 254*; atty & writer; Indianapolis Ind*

145-WADE George (Bolivar Landing Miss); died before 1909

146-ANDERSON Richard Davis (Clinton Miss); *C 305*; died before 1909

147-WORMELEY not WORMLEY William Pickett later Ralph Jr (Memphis Tenn); *C 204*; teacher cotton classer & inventor Memphis & Raleigh Tenn; died Memphis 31 Oct 1921

Entered Trinity Term 1871

148-JOYNER William Hunt (Memphis Tenn); ptnr Lemmon & Gale Co (wholesale dry goods); died Biloxi Miss 4 Oct 1924

149-POOL J C (Memphis Tenn)

150-LOCKHART H N (Selma Ala); died Marion Ala 11 Nov 1872

151-WARD Thomas P (Pottersville Calif); *C 494*; died ——

152-COTTEN S D (Tallahassee Fla & St Louis Mo); died before 1909

153-DABNEY Marye (University Place or Sewanee Tenn); son of Prof Robert Dabney

154-JUNY Edward de Seebach (University Place or Sewanee Tenn); *T 33*; U of Miss BA 1879 MA 1881; deacon 1883 priest 1886; ministry in Calif Neb Ohio R I & Md; headmaster Worthington Acad Lincoln Neb & St Paul's Boys Sch Baltimore Md; chaplain All Saints' Sisterhood Orange Grove Ilchester Md 1919-; died 30 Apr 1940

155-SEVIER Theodore Frank Jr (University Place or Sewanee Tenn); Nashville Chattanooga & St Louis RR Chattanooga; died 1904

156-WORTHINGTON Thomas (Leota Miss); *C 255 BS 1877*; planter; member state legislature & sheriff Washington County Miss; died Leota Landing Miss 26 Mar 1923

157-EASTER Henry (St Louis Mo); *T 98 ATO*; in business with P S Brooks Sewanee 1880-1890; deacon 1894 priest 1895; ministry in Tex & Tenn; rector Otey Memorial Ch Sewanee 1918-1922; died Sewanee Tenn 22 July 1922

158-CAMPBELL Hugh (Franklin Tenn); died before 1909

159-YERGER Campbell (Greenville Miss); died before 1909

160-ALLEN C R (Vicksburg Miss & Franklin Co Tenn); *C 256*

161-ECHOLS William Holding (Huntsville Ala); U of Va BA & CE; engr Vicksburg Shreveport & Pac) RR & L NO & Tex RR; mining engr; 1st resident engr Memphis & Birmingham RR; prof math Rolla Mo; taught math U of Va 1882-1934 prof math & head dept; author textbook on differential calculus; died 25 Sept 1935

162-BADGER Frank H (Knoxville Tenn); *C 205*

163-HILZHEIM Hyman Grey (Jackson Miss); *C 363*; died——

164-READING Cornelius A (Vicksburg Miss); *C 257*

165-CHATTIN J B (Vicksburg Miss); *C 258*; died before 1914

166-HANNEY W M (New Orleans La); *C 259*

167-BRITTON John J (Pass Christian Miss); *C 206*; died Madison Miss 1877 or 1879

168-RING William M (New Orleans La)

169-CRAIGMILES Walter (Cleveland Tenn); *C 207*; realtor Chattanooga Tenn; died there 3 Oct 1928

170-ESTEVE Gaston (Columbia Tenn); lived in Ala; died there in his thirties & buried in Columbia

171-TOMLINSON Harry T (Memphis Tenn)

172-CLARK Leigh (Vicksburg Miss); *C 208*; atty El Paso Tex; died many yrs before 1947

173-NOEL S W (Pine Bluff Ark); died before 1909

174-ROGERS Albert A (Pine Bluff Ark); died before 1909

175-BECTON F S (Selma Ala)

Entered Lent Term 1872

176-CROWNOVER William (Sewanee Tenn); teacher & farmer Rowark's Cove Alto Tenn; died there 11 Oct 1935

177-CHURCHILL Samuel (Little Rock Ark); associated with his father Gen T J Churchill; died Los Angeles Calif 15 Nov 1915

178-DABNEY W Pope (University Place or Sewanee Tenn & Va); died before 1909

179-HOLMES Edwin Palmer (S Jacksonville Fla); onetime chairman Bd of Duval County Commissioners Jacksonville & member Bd of Public Education; died Jacksonville 25 Aug 1939

180-MARTIN David Larkin (Stevenson Ala); *C 268*; salesman Nashville Tenn; died 25 Apr 1905

181-TOWNES Charles Lewis (Grenada Miss); U of Miss 1873; planter Minter City Miss 1912; later Memphis Tenn; died——

182-MAZYCK John Blake (Newberry S C); died Newberry Sept 1891

183-GILLESPIE Benjamin Howard (Aberdeen Miss); cotton business; died Aberdeen 1926; name also reported Benjamin Rollings

184-ROBINSON Willie P (Sidon Miss); died Sept 1882

185-LESESNE T P (Charleston S C); died 1882

186-DuBOSE Theodore Marion (Wright's Bluff S C); *C 310 BS 1878 ATO*; Med Coll of S C MD 1881; health off U of S 1889-1890; phys (Ob) Columbia S C; alternate alumni trustee U of S 1884-1885; died Columbia 25 Dec 1939

187-DuBOSE McNeely (Wright's Bluff S C); *C 390 T 43 BS 1880 GD 1884 BD 1885 ATO*; deacon 1884 priest 1885; ministry in N C & S C; rector St Mary's Sch Raleigh N C 1903-1907; rector Grace Ch Morganton N C 1907-1911; S C trustee U of S 1886-1888 alumni trustee 1889 & 1891-1892 Asheville 1897-1905 & 1910; see *Registrar's Report* p. 36; drowned near Morganton N C 15 Apr 1911

188-FLOWERS Edgar (Bovina Miss & Bastrop Tex); Bovina Miss*

189-KERCHEVAL Horace (Fayetteville Tenn); *C 267*; broker Nashville Tenn; Battle Creek Mich; died before 1934

190-HARDER W H (Memphis Tenn)

191-HABERSHAM Charles (Savannah Ga); *C 391*; rice planter Savannah River; died about 1886

192-RUTLEDGE Joseph Underwood Huger (Bowling Green Ky); *C 392*; died Sewanee Tenn Aug 1876

193-SHEHEE D R (Ringgold La); *C 238*; phys Arcadia La*

194-HOSKINS David Eugene (Lexington Miss); Va Mil Inst; operated cafe; died Lexington Miss 20 Feb 1928

195-HERNDON Edward Tremlett (Mobile Ala); *C 563*; broker; died Nashville Tenn winter 1883

196-SYDNOR John W (Lynchburg Tex); Texas Express Off Houston Tex 1888

197-HERNDON Thomas H (Mobile Ala); investment broker Nashville Tenn; died Mobile Ala many years before 1958

198-BROWN Clarence E (Dumbarton Miss)

199-ELAM Egbert E (Memphis Tenn)

200-LOVELL John Quitman (Hurricane Miss); Va Mil Inst ATO; Tulane U Law Sch; World War I comdr U S Navy; died Cape May N J 15 July 1930

201-LOVELL William Storrow not Storrell Jr (Hurricane Miss); *C 488*; Va Mil Inst ATO; cotton planter & clerk U S Dist Ct Birmingham Ala; pres Montevallo Mining Co Birmingham; died there 4 Oct 1942

202-FONDA Charles Henry (Charleston Miss); *C 266*; planter; county assessor 1884-1887; sheriff 1890-1895; mgr planters & farmers warehouse; died Charleston 28 Apr not 30 Apr 1934

203-CROSLEY Charlie Clayton (Port Gibson La & Memphis Tenn); *C 564*; plantation owner & operator; died Monroe La 22 Dec 1888

Entered Trinity Term 1872

204-STEELE William DuBose (Charleston S C); *C 269 BA & MA 1878*; teacher Puget Sound Wash 1876; died San Antonio Tex 15 Mar 1899

205-TRENHOLM William Lee (Charleston S C); *C 311*; certified pub accountant New N Y; died there 1908

206-AIKEN John Gayle (Winnsboro S C); *C 442*; Tulane U MD 1891; Hahnemann Med Coll 1892; phys New Orleans La; died there 20 July 1935

207-BUCHANAN James A (Franklin County Tenn)

208-TOWNSEND E Guy (Atlanta Ga)

209-GARTH Winston Fearn (Huntsville Ala); *C 272*; planter Huntsville 1909

210-ELAM John S (Memphis Tenn); *C 340*

211-SHARKEY Robert R (Charleston Miss); *C 441*; preacher (denomination unknown); New Orleans La 1909

212-MARTIN Fletcher Creighton (Port Gibson Miss); grad U of Tex; planter "Talbot"; atty Seymour Tex 1891

213-NOBLE William Ward (Rome Ga); *C 270*; engr Anniston Ala; died there 12 May 1926

214-BOYKIN William DeSaussure (Camden S C); *C 393 ATO*; owner of farm land South of Camden; died Camden 17 Apr 1902

215-SHAFFER John Dalton (Houma La); *C 271 BS 1878 ATO*; grad law sch New Orleans 1880; sugar planter; member La state senate; La trustee U of S 1886-1894 & 1919-1924 alumni trustee 1885 & 1896-1912; died Magnolia Plantation La 1 Aug 1928

216-BARTON Guy R (New Orleans La); coal business in New Orleans 1888

217-PROUDFIT James (Memphis Tenn); *C 273*; bookkeeper De Soto Oil Co (cotton seed oil); died Memphis 23 Apr 1888

218-POLK John Jackson (Hickory Valley Hardeman Co Tenn)

219-GIBSON Samuel Malone (Caney Tex); *C 443*; bank cashier Calvert Tex; died there 5 Sept 1933

220-HOUSTON Robert E (Memphis Tenn); died——

221-CALVERT Charles C (Calvert Tex); *C 341*; died El Paso Tex 14 Sept 1904

222-GARRETT John Thomas (Calvert Tex); died——

223-McKISSICK or McKISICK C W (Memphis Tenn)

224-WILLIAMS Christopher Harris (Memphis Tenn); U of Va LLB Zeta Psi; atty & banker Yazoo City Miss; died 14 May 1926

225-STOVALL H W (Memphis Tenn)

226-COFFEY J B (Fackler Jackson Co Ala); died before 1909

227-ROBERTS Philip T [Thomas?] (Tallahassee Fla); *C 306*; planter & operator livery stable Tallahassee; died there 11 Mar 1899

228-DeSAUSSURE George Reynolds (Camden S C); *C 274*; Porter Mil Acad; V pres Barnett Nat Bank Jacksonville; managing dir Jacksonville Fla branch Fed Reserve Bank of Atlanta 1918-1928; Fla trustee U of S 1909-1910; died Jacksonville 27 (not 28) Jan 1928

229-GARNER Willie W (New Orleans La later Napoleonville?)

230-GARNER George G Jr (New Orleans La later Napoleonville?)

231-KAUSLER George Shall (New Orleans La); *C 490*; pres George Kausler Ltd (fire ins) New Orleans; died there 21 Dec 1928

232-MOORE Marion DeVeaux (Statebuig S C); Carolina Mil Inst Charlotte N C 1874-1876; planter "True Blue" Plantation Ft Motte S C; died Columbia S C 21 Nov 1939

233-WILLETT Bee Gilbert (Saltillo Mex); Tex Agr & Mech Coll; Brownsville Tex*

234-WADLEY John Everingham (Macon Ga); lived Waycross Ga; died there or Valdosta Ga 1940

235-ATKINSON Edward Cooper (Franklin La); steamship capt Houston Direct Navigation Co; died saving his passengers on a barge in Trinity River near Houston 28 May 1884

236-GILLETTE James A (Houston Tex); *C 275*; onetime newspaper ed Bosque County Tex; atty Houston Tex; died——

237-LEE John Lynch (New Orleans La); U of Va; studied 2 yrs in Germany; atty Lynchburg Va; died at country home Kasidah (near Lynchburg) 15 Nov 1926

238-BOYLSTON Henry F (Winnsboro S C); *C 276*; died 5 Jan 1887

239-POTTER Wiley H (Jackson Miss); atty Jackson; judge circuit ct for 30 yrs; died——

240-GRABAU Hubert Pierre LeFevbre (Sewanee Tenn); *C 464*; U of Ala; grad Gen Theol Sem; deacon 1884 priest 1885; ministry N Y; onetime rector Plattsburg N Y 1913; died Saratoga Springs N Y 18 Oct 1930

241-SMITH Harry M (Dayton O)

242-GRAY William Fairfax (Houston Tex); studied engr; railroad off Houston; cottonseed oil firm Houston; auditor New York N Y; retired Homewood Plantation Va; died Miami Fla 3 May 1947

243-STEELE Thomas Fearn (Chattanooga Tenn); claims office AGS RR Chattanooga 1889; onetime traffic mgr Q & C RR New Orleans La

244-CALHOUN William Lowndes (Palatka Fla); atty; died before 1889

Entered Lent Term 1873

245-BRAGG William Bonnell (Mobile Ala); Greenville Ala 1909

246-BRAGG John (Mobile Ala); Mobile & Ohio RR Montgomery Ala 1898; Bessemer Ala 1909

247-HARRISON A Blaney (Galveston Tex); *C 312*; clerk Galveston Tex 1879; Harrison Tex 1909; died ——

248-GIST Clarence Calhoun (LaGrange Ark); *C 364*; farmer; died Lexa Ark 1909

249-GIST Thurston (LaGrange Ark); farmer; died Lexa Ark 1878

250-MILLER William Kitchen (Augusta Ga); atty Augusta; Ga trustee U of S 1888-1908; died 12 Feb 1946

251-FITTS William Faucon (Tuscaloosa Ala); U of Ala 1874; banker Tuscaloosa; died there 26 Oct 1930

252-HOWEL Millard Fillmore (Howel's Cross Roads Ark); died 9 Apr 1907

253-DeSAUSSURE John McPherson (Camden S C); sec treas Tripod Paint Co Atlanta Ga; died there 19 June 1914

254-DeSAUSSURE Richard Champion (Camden S C); real estate broker Atlanta; Atlanta trustee U of S 1908-1914; died Atlanta 15 Sept 1933

255-DeSAUSSURE Douglas Blanding (Camden S C); officer Atlanta Nat Bank; died 20 Jan 1936

256-PETERMANN Henry (Palatka Fla); died 1923

257-GWATHMEY Edwin L (Evansville Ind); Brooklyn N Y 1909

258-REYNAUD William A (Houston Tex); died before 1909

259-GARDNER Percy Whitehead (Gardner's Station Tex); *C 313*; Cooke County atty Gainesville Tex 1886-1892; atty Chicago Ill; judge Hughes County Holdenville Okla 1907-; judge Muskogee Okla; died Neosho Mo 23 Apr 1948 1948

260-McGOWAN William Campbell (Abbeville Court House S C); *C 365 ATO*; atty Parker & McGowan Charleston S C; died before 1914

261-SIMKINS Samuel McGowan (Abbeville Court House S C); atty & special judge; member S C House of Representatives; died Edgefield S C 10 Dec 1928

262-PULLEY Thomas N (Oak Grove La); Vanderbilt U or U of Nashville; studied med New Orleans La; pharmacist Newman's Drug Co Lake Providence La; phys Floyd La 1885-; 1st coroner W Carroll Parish La serving more than 50 yrs; died 3 May 1943

263-SMEDES Charles Edward (New beria La); *C 394 CE 1877*; civil engr; sugar planter & mfr Oasis Plantation Cade La; died there 5 July 1940

264-PUGH Llewellyn ap Griffith (Albemarle Po Assumption La); planter; died before 1909

265-THOMPSON D F (Helena Ark); died before 1909

266-SLEDGE J T (Como Miss); died 6 June 1919

267-CALHOUN I K or J K (St Louis Mo)

268-SIMONDS Andrew (Charleston S C); onetime pres 1st Nat Bank Charleston; died 1905

269-DISHAROON William L (Grand Gulf Miss); died 1878 or 1908

270-BOWEN Osa A (Aberdeen Miss); farmer Aberdeen 1906

271-WEAVER John V (New Orleans La); *C 314*; Chicago Ill 1909

272-CHAFFE John Charles (New Orleans La); saw mill operator; in New Orleans 1909; died La

273-LOWNSBERY John Henry (LaGrange Ark); building contractor; died Norfolk Va 4 July 1929

274-SPRINGFIELD Richard T (Hempstead Tex)

275-DeMOSS E C (Nashville Tenn)

276-ALSTON J K (Charleston S C); sometime col 1st S C Vols; died ——

277-COWAN Walter B (Skipwith Landing Miss); died Sewanee 29 May 1875

278-SNEED Thomas Keeling (Knoxville Tenn); *C 366*; cotton sampler Hill Fontaine & Co Memphis Tenn; died there 4 Aug 1916

279-JORDAN Robert W (South Bend Ind); Pine Bluff Ark 1909

280-THETFORD L Charles (Arkansas Post Ark); died before 1909

281-OWEN Harry L or S (Galveston Tex); died——

282-WARD Samuel Mortimer (Charleston S C); *C 367;* sheriff Georgetown County several terms; brig gen S C Nat Guard; pres Bank of Georgetown; pres Georgetown Grocery Co; S C state senator from Georgetown County 1924-1939; died Columbia S C 13 Dec 1943

283-McQUEEN Stewart (Stuart) (Lowndesboro Ala); *C 315 T 22 GD 1881 DD 1923;* deacon 1881 priest 1882; ministry in S C N C & Ala; rector Ch of the Holy Comforter Montgomery Ala 1897-1923; Ala alternate trustee U of S 1885 Ala trustee 1886 & 1899-1923 S C trustee 1889 & 1891 E C trustee 1896-1897 regent 1911-1923; see *Who's Who 1912-1913;* died Montgomery 5 Oct 1923; name appears Stuart in Grammar School records

284-COSTELLE Louis Wharton Eyre (Little Rock Ark); New York N Y 1908

285-WALMSLEY Henry (Natchitoches La); *C 342*; died Natchitoches 22 Feb 1886

286-DUNCAN William Patterson (New Orleans La); *C 588 ATO*; Sch of Mines Columbia Coll New York; died Greenwood Miss 24 June 1888

287-CHILDRESS O B (Nashville Tenn)

Entered Trinity Term 1873

288-TALBOT Eugene Woren (Caney Tex); died before 1909

289-BANKSMITH E M (Memphis Tenn)

290-CROPPER Frank (Louisville Ky); died——

291-KLAUBER Morris (Louisville Ky); died before 1909

292-DORR Eben Walker (Pensacola Fla); died 1882

293-McLANE Jesse Roscoe (Chattanooga Tenn); wholesale lumber mfr in S Ala & W Fla; died Pensacola Fla 7 Mar 1923

294-HAMMOND Charles Phin (Mobile Ala); *C 316 CE 1876*; lumber & turpentine business; civil engr RRs Ala & Ga; Central of Ga RR 1912-1917; alumni trustee U of S 1886-1895; died Atlanta Ga 14 Nov 1917

295-OWEN John T (Galveston Tex); died——

296-BLANTON William Whitaker (Greenville Miss); *C 343*; farmer; died Lake Providence La 9 Nov 1906

297-SCOTT Frank W (Nashville Tenn)

298-BICKHAM Warren Stone (New Orleans La); *C 527*; Yale U 1881; U of La M Pharm 1882; Tulane U MD 1887 LLD 1925; Coll of Phys & Surg N Y MD 1887; surg (FAMA) New York N Y & asst instr operative surgery Columbia U; see *Who Was Who I*; died New York N Y 1 Dec 1936

299-ELLIS Frank P (Helena Ark); died before 1909

300-CROWNOVER Matison or Madison (Franklin County Tenn); *C 395;* civil engr; died Antlers Okla about 1932

301-EVANS DeLancey (Wilmington N C); Bethel Military Acad Warrenton Va ATO; Carolina Rice Milling Co; special statistician for rice U S Dept of Agriculture 1904-1920; died Warrenton Va 28 Feb 1934

302-HENLEY Thomas (Franklin County Tenn); farmer Alto Tenn 1909

303-PARTIN John Carter (Alto Tenn); Alto 1909

304-STROBEL Abner J (Brazoria Tex)

305-COLEMAN B B (Summerville Ga); died 1884

306-COCKRILL Sterling Robertson Jr (Pine Bluff Ark); probably had peach orchard Rome Ga & died there about 1940

307-PATTON Joseph Thomas (Smyrna Tenn); Vanderbilt U; farmer Overwell Farm Rutherford County Tenn; died Smyrna June 1943

308-ELLIOTT Fred A (Memphis Tenn); died Bray's Station Tenn 11 May 1874

309-AUTRY James Lockhart (Como Miss); atty; pres Texas Oil Co; Northern Tex trustee U of S 1887-1895 Dallas 1896-1897 Tex 1912-1914; died 29 Sept 1920

310-RATHER Henry Chambers (Tuscumbia Ala); *C 317*; Exchange Nat Bank Little Rock Ark; Ark trustee U of S 1901-1903; died Little Rock 3 Aug 1912

311-HARRIS William L (Mt Pleasant Tenn); *C 368*; died Mt Pleasant 1 Nov 1922

312-LONG William Hay (Greenwood Fla); *C 496*; bank dir member Tenn House of Representatives & mayor Mt Pleasant Tenn; died there 1939

313-TUMLIN George H (Cartersville Ga); died 1891

314-JONES Robin ap Robin (Ashwood Tenn); pres Robin Jones Phosphate Co Mt Pleasant Tenn later Nashville Tenn; cotton planter Robinsonville Miss; died Nashville 18 Nov 1931

315-HITE Richard Rousseau (New Orleans La); *C 497*; atty Topeka Kans 1880-; died there 1928

316-WOODS Julian L (Nashville Tenn)

317-CHAFEE Augustus Hayden (Aiken S C); U of Md DDS; dentist; died Aiken 15 Nov 1887

318-MAYHEW Charles Henry (Newark N J); *C 489 BS 1879*; murdered Batopilas Chihuahua Mexico 2 Feb 1884

Entered Lent Term 1874

319-NORVELL Lawrence (Nashville Tenn); in business New York City; died there many years before 1958

320-BRADFORD John T (Tallahassee Fla); died before 1909

321-SEAY Roberdeau Wheat (Providence La); *C 369*; Ky Sch of Med (now Transylvania Coll) MD 1879; physician Grand Isle La; died before 1940

322-CHERRY Allen B (Providence La); died Bunkie La 1881

323-COXE Franklin (Greenville S C); Asbury Park N J 1909; died——

324-STEINER Ralph (Austin Tex); *C 396*; U of Md MD 1883; U S consul Munich Germany; phys (OALR); Tex state health off 1911-1915; died Beaumont Tex 2 May 1926

325-FITTS Henry Bird (Petersburg Va); *C 397*; U of Va MD 1880; surg U S Army; died 23 Mar 1930

326-BROWN M Beverly (Dowd's Landing Miss); died before 1909

327-HENRY Albert Gallatin Jr (Guntersville Ala); land owner & merchant; died 1917

328-HENRY Samuel (Guntersville Ala); land owner & merchant Guntersville; died July 1906

329-BATTEY Henry Halsey (Rome Ga); Harvard U MD 1879; post graduate study Heidelberg Germany & Vienna Austria; phys Rome Ga; operated Battey Sanitorium there; died there 11 Mar 1928

330-BLANC Henry William (New Orleans La); *C 487 BS 1890 KS*; Tulane U MD 1885; phys; held chair diseases of skin New Orleans Polytechnic; health off U of S 1891-1893; 1st dean Med Dept U of S 1892-1893; died Asheville N C 25 June 1896

331-FEARN Richard Lee (Mobile Ala); U of Ala ME; Stevens Inst of Technology; journalist; Brooklyn *Eagle* 1886-1891; sec Foreign Affairs Columbian Exposition 1891-1893; Washington correspondent United Press 1893-1897; London correspondent 1896; war correspondent New York *Tribune* 1898-; New York *Tribune* bureau Washington D C; see *Who's Who 1910*; died Washington Mar 1928

332-SCHLAPBACH Fred (Sewanee Tenn); son of a Sewanee merchant

333-LOWE Harry Allen (Mobile Ala); *C 498*; jr member Price & Lowe Mobile; died July 1896

334-MILES William Mazyck (Charleston S C); *C 565*; died Seattle Wash 18 Aug 1896

335-WILLIAMS Joseph Patten (Providence La); *C 465*; debenture bond salesman; died Peewee Ky 15 Feb 1917

336-KEENE Newton B (New Orleans La)

337-GIBBON John Edward (Charleston S C); U of Va LLB; Va Theol Sem (not ordained); atty; died Charlottesville Va 15 Nov 1915

338-PINCKNEY William Haskell (Charleston S C); *C 346*; marine engr & owner tugboat business Charleston; capt S C state troops; died Charleston 10 Jan 1929

339-KELLER George (Red River Landing La); *C 345*; cotton planter Point Coupe Parish La; then New Orleans La 1909; died before 1938

340-HUGER John Wells (Charleston S C); cotton traffic Savannah Ga 1884; pres & principal owner Ala Chemical Co (fertilizer) Montgomery Ala; died Skyland N C 1915

341-STONER S M (Shreveport La)

342-RUCKS William Preston (Friar's Point Miss); *C 370*; lived in Greenville Miss; died La about 1891

343-BAILEY Cullen R (Salisbury Tenn); onetime Early Grove Miss; died——

344-SPEED John D (Memphis Tenn); died——

345-GORGAS Richard Haynesworth (Brierfield Ala & Sewanee Tenn); U of Ala BA 1884 LLB 1890 PDT; U of Va Med Sch; atty Florence Ala & Ft Worth Tex; real estate Washington D C; with W C Gorgas in Havana Cuba about 1898-1902; capt U S Army World War I; died Birmingham Ala 29 Sept 1935

346-HERNDON Stanley Bell (Mobile Ala); *C 545*; cotton broker; died Mobile 1909

347-DOWE Coleman H (Griffin Ga); *C 546*

348-BROWN Andrew E (Mifflin Tenn); Louisville Med Coll MD 1902; phys & surg Bemis Tenn; died Jackson Tenn 1949

349-KING John D (Jackson Tenn); famous horse trainer in charge Harriman Stables Goshen N Y; died Amarillo Tex 19 Feb 1929

350-NEIGHBORS Robert B (Seguin Tex); *C 344*; died before 1914

351-ELLIS Guy (Terrebone Station La); note Noll lists also in College; examination grades found College Grade Book 1875 but class grades found only in Grammar School Grade Book; died before 1909

352-BRUCE B A (Des Arc Ark); (c/o Rev Caleb Alexander Bruce Helena Ark 1895); died 1898

353-YONLEY H W (Little Rock Ark); son of Judge T D W Yonley

354-GLOVER Joseph Jr (Grahamville S C); *C 499*; rice planter; died Savannah Ga 4 April 1937

355-PRICE Thomas S (Iuka Miss); son of Col R W Price; died Texas before 1909

356-THORNHILL W N (New Orleans La)

Entered Trinity Term 1874

357-HARRIS Norvin Trent (New Orleans La); probably died New Orleans 7 Feb 1931

358-HAYDEN Augustus Henry Jr (Charleston S C); *C 444;* Med Coll of S C MD 1888; phys; died Summerville S C 29 Mar 1937

359-CRAWFORD James W (Mobile Ala); note Noll & Catalogue list also in College; examination grades found College Grade Book 1875 but class grades found only in Grammar School Grade Book; banker; Citizens Bank & Trust Co Greenville Miss; died——

360-BABCOCK George Cattonel (New Orleans La); *C 398 BS 1878 ATO*; MD ——; Lafayette La; died——

361-GORDON William W Jr (Huntsville Ala); atty Huntsville 1884

362-COCHRAN John T (Mound's Station La); died hemorrhagic and intermittent fever Sewanee Tenn 25 Sept 1874 (1st student death)

363-DEESON W T (Carson's Landing Miss); *C 399*

364-BRATTON Theodore DuBose (Winnsboro S C); *C 547 T 55 GD 1877 BD 1890 DD 1901 ATO PBK;* U of Miss LLD 1911; deacon 1887 priest 1888 3rd bishop Miss 1903-1938; prof hist Converse Coll 1890-1899; rector St Mary's Sch Raleigh N C 1899-1903; founder All Saints' Coll Vicksburg Miss; with YMCA in France World War I; S C trustee U of S 1892-1897 Miss trustee 1903-1944 regent 1916-1938 (chairman 1936-1937) 9th chancellor U of S 1936-1938; see *Who Was Who II*; died Jackson Miss 26 June 1944

365-AIKEN Joseph (Charleston S C); onetime supt Taftville Cotton Mills Taftville Conn; died about Feb 1953

366-OWEN Horace S (Galveston Tex); died——

367-MURDOCH John Wallace (Jacksonville Fla); onetime Fla East Coast RR St Augustine Fla; later Atlantic Coast Line or Seaboard Air Line RR (Tampa Fla); died there before 1908

368-BAILEY David Jackson Jr (Griffin Ga); ed in Switzerland; investor in 1st textile mill Griffin Ga 1880; postmaster; 1st mgr So Bell Tel & Tel Co; 2 terms as mayor of Griffin; member Ga state legislature; real estate & ins; Atlanta trustee U of S 1916-1917 & 1921-1923; died Griffin 10 Apr 1924

369-CANFIELD H Spofford (Alexandria La); *C 400*; died St Louis Mo 1902

370-McGLOHON Samuel Bailey (Chattanooga Tenn); *C 589 T 56 SAE*; deacon 1885 priest 1888; ministry in Tenn Ala & Ga; rector St Paul's Ch Savannah Ga 1907-1941; Ga trustee U of S 1914-1938 & 1941-1944 emeritus 1945-1949; died Savannah 5 Sept 1949

371-ANZE Alfred (New Orleans La); San Francisco Calif 1909

372-CRUNK William F (Flat Creek Tenn); *C 401*; died Fayetteville Tenn between 1889 & 1900

373-WILSON J T (New Orleans La)

374-FORREST George P (Memphis Tenn); *C 371*

375-MARKHAM Hugh M (Vicksburg Miss); died Hot Springs Ark 9 June 1897

376-ELLIOT Richard McCall (Chattanooga Tenn); onetime banker Philadelphia Pa living in Bryn Mawr Pa; ptnr Wheeling Elliot & Mann (bankers); died Bryn Mawr 1925

377-HUGHES Isaac Wayne (Washington N C); Trinity Coll BA; Gen Theol Sem 1893; deacon 1893 priest 1894; ministry in Tex & N C; rector Ch of the Holy Innocents Henderson N C 1909-1919; N C trustee U of S 1920-1924; died Henderson 27 June 1943

378-WOODRUFF George Cloudis (Mobile Ala); dept clerk Washington D C; died there 1912

379-KRAIL William (New Orleans La); *C 402*; sec Brown Shoe Co St Louis Mo; died there 20 Oct 1925

380-STARNES Mary Davies (Augusta Ga); *C 445*

381-STARNES V W (Augusta Ga)

382-DUNLAP R E Jr (Humboldt Tenn); *C 372*; possibly was Earl Dunlap of Fruitvale Tenn

Entered Lent Term 1875

383-SANDELS William Anthony Williams (Mansfield La); *C 408;* contracted tuberculosis lived in Colo most of his life; died——

384-SANDELS Lee or Leonidas Polk (Mansfield La); *C 493;* atty Ft Smith Ark; died 1894

385-McNAIRY D Graham (Nashville Tenn); died before 1909

386-FREEMAN Percy Richmond (Memphis Tenn); probably son of John J Freeman Memphis see Tenn Jo 1879; died Dallas Tex 1936-1937

387-GALE William Dudley (Nashville Tenn); W D Gale & Co ins Nashville Tenn; trustee U of S 1902-1921; regent 1911-1921; died Nashville 23 Nov 1921

388-BENNETT Burgess Jr (New Orleans La); died New Orleans 22 Dec 1908

389-TOBY Simeon T Jr (New Orleans La); note Catalogue lists in College 1875 but class grades found only in Grammar School Grade Book; New Orleans 1909

390-GARWOOD Alonzo (Bastrop Tex); *C 409;* Rush Med Coll Chicago MD; phys FAMA; died Braunfels Tex 22 May 1932

391-SMYTHE Douglas Caffee (Newark Ohio); note Catalogue lists in College 1875 but class grades found only in Grammar School Grade Book; died Newark 9 Mar 1903

392-METOYER Howard Benjamin (Natchitoches La); note examination grades found in College Grade Book 1875 but class grades recorded in Grammar School Grade Book only; Comti La 1909; died——

393-LAPICE DE BERGONDY Eugene (Welcome La); *C 403 CE 1878 ATO;* civil engr & sugar planter to 1904; supt of branches Commercial Germania Trust & Savings Bank New Orleans La; died there 8 Mar 1929

394-WORLEY W W (Bastrop La); *C 495*

395-WARD Mayham L (Georgetown S C); onetime Baltimore County Md; died 9 Oct 1885

396-BAKER Joseph Miner (Selma Ala); *C 410 KS;* mgr cotton seed oil mills Selma Ala; Ala trustee U of S 1899-1907; died Selma 1916

397-FITTS James H (Petersburg Va); *C 446;* died 1893

398-JONES Henry Augustine (Tuscaloosa Ala); *C 447 ATO;* U of Ala

LLB 1887; atty Tuscaloosa; died there 3 Apr 1933

399-BENNETT W N (Albany Ga); *C 411 BS 1878*; died before 1914

400-ROSS William Lyon (Mobile Ala); Mobile 1909

401-PHILIPE Antonio T (Mobile Ala); died before 1909

402-TARPLEY Collin Southall (Oxford Miss); *C 412;* U of Miss BS 1879; onetime stock raiser near Jackson Miss; later ptnr cotton warehouse & coal bus; died Albany Ga Nov 1931

403-OERTEL John Frederick (Lenoir N C); note examination grades in College Grade Book and name listed College Catalogue 1875 but class grades found only in Grammar School Grade Book; lumber business N C 1880-1890; ecclesiastical wood-carving & painting Sewanee 1890-1893; U S Govt service 1895-1926; died in auto accident Washington D C 30 June 1936

404-PROUDFIT John Wormeley (Memphis Tenn); *C 404;* onetime pres De Soto Oil Co; pres State Savings Bank Memphis; died there 8 Dec 1922

405-VAUGHAN Fielding (Mobile Ala); *C 383 CE & BS 1878;* U of Va LLB; atty; alumni trustee U of S 1884-1887; died Mobile 1906

406-PUGH Edward Lawrence (Eufaula Ala); *C 405*; U of Ala 1876-; chief bureau of equipment Interstate Commerce Commission Washington D C 1907; died——

407-COLLINS Charles H (Mason Tenn); son of Rev C F Collins

408-KNOX Hugh B (Charleston Miss); Winton N C 1909

409-DASHIELL J G (Shreveport La); *C 406;* died before 1914

410-LANGSTROTH James D (Monterey Mex); note name listed College Catalogue 1876 but class grades found only in Grammar School Grade Book

411-VANCE James Milton (San Antono Tex); *C 413;* farmer & sec San Antonio International Fair; died there 26 Jan 1930

412-IRVINE W W (Bayou Sara La); note name listed College Catalogue 1875 but class grades found only in Grammar School Grade Book; died 1893

413-FOSTER J M (Nashville Tenn); son of Judge T S Foster

414-STRASSBURGER Benjamin W (Montgomery Ala); Montgomery 1909 died

415-TEXADA John Augustus (Cotile La); *C 407;* managed family plantation farming cotton & live stock; died Gainesville Fla May 1944

416-WELLS D L (Bolivar Tenn); note examination grade found in College Grade Book but class grades found only in Grammar School Grade Book; onetime jeweler New Orleans La; died before 1909

417-LEGATE J R (Lonoke Ark); died before 1909

418-VAUGHAN George R (Mobile Ala); pres Barney Cavanaugh Hardware Co Montgomery Ala; died there 27 June 1918

Entered Trinity Term 1875

419-BECKETT John Temple (Columbia Tenn); *C 528 ATO;* broker Dominick & Dominick; died New York N Y 9 Mar 1931

420-MONTGOMERY William M (New Orleans La); New Orleans La 1909

421-MOORE J Singleton (Bonneaus NERR S C)

422-PALFREY George DeClouet (Franklin La); *C 416 BS & CE 1878 ATO;* sugar planter; in business Franklin La until 1925; died Birmingham Ala 17 Oct 1930; note spelling DeClouet

423-MURDOCH Arthur Culpepper (Columbus Ga); *C 419;* died Augusta Ga 12 Oct 1925

424-SAMPSON Peter G (Galveston Tex); *C 415;* in business Galveston 1879; died before 1914

425-VIRDEN Walter (Jackson Miss); *C 414;* died Cynthia (Jackson) Miss 7 Oct 1944; planter

426-REED J P Jr (Anderson S C); son of Judge J P Reed

427-AVERY Richard McCord (Pensacola Fla); *C 448;* A M Avery & Co Pensacola Fla 1890-; died——

428-BROSNAHAM John Dudley (Pensacola Fla); *C 417;* atty; died Pensacola 23 Nov 1883

429-ROSS Charles Robert (Eufaula Ala); note examination grades found in College Grade Book but class grades found only in Grammar School Grade Book; manufacturer of buggies wagons & harness; died Eufaula Ala 6 Dec 1897

430-SMITH Gilmer Poindexter (Bolivar Tenn); *C 418;* Columbia U LLB; atty New York N Y; died there 1926

431-WARREN Samuel Nathaniel (Somerville Tenn); *C 449;* farmer Spring Hill Tenn & v pres Tenn State Cattle Club; trustee U of Tenn not U of S 1912-1927; died Nashville Tenn 16 May 1931

432-BILLS John Houston (Bolivar Tenn); *C 463;* ins & landowner Bolivar; died there 6 Mar 1949

433-WEED Edward Henry (Mobile Ala); *C 548;* U S Post Office many yrs Tampa Fla; died there 8 Dec 1942

434-KELLOGG James "C" (New Orleans La); *C 491;* studied in Germany France Austria; Vanderbilt U MD; consul Stettin Germany Barranquilla Columbia & Colon Panama; see *Who Was Who I;* died Colon Panama 18 Nov 1916

435-FINNEY W L (New Orleans La); *C 450;* Tulane U 1880

436-TILLMAN William H (Vicksburg Miss); died there 17 Nov 1898

437-FABER Edward S (Columbus Ga); sec treas Eagle Phenix Mills Columbus; died 31 Jan 1934

438-IRBY James J Jr (New Orleans La); *C 500;* tobacco business New Orleans; died Colo——

439-THOMPSON William Hunt (Oxford Miss); died Oxford 4 Aug 1881

440-DUFFAU Frank T (Austin Tex); *C 451;* rancher; died Big Spring Tex 6 Jan 1906

441-JONES Enoch Griff (San Antonio Tex); ranching & real estate; died San Antonio 19 Nov 1911

442-AUGUR Ford S (New Orleans La); son of Gen C C Augur trustee U of S 1878

443-JACK David M (Galveston Tex); Tex Agr & Mech Coll; died 1891

444-SIMMONS C W (Pensacola Fla); *C 420;* dealer in pine lumber; died Montclair N J about 1915

445-URQUHART C R (New Orleans La); son of Robert D Urquhart

Entered Lent Term 1876

446-METHVIN M M or M W (Belton Tex); note Noll and College Catalogue list in the College but class grades in Grammar School Grade Book only

447-RANDOLPH John (Blount Springs Ala); died before 1909

448-BURNS William L (Mansfield La); landowner DeSoto Parish La in the 1880's

449-TURNBULL Louis Alen K (St Louis Mo)

450-SANCHEZ E F (St Augustine Fla); *C 466;* died——

451-CHICKERING Fred S (New Orleans La); *C 459*

452-HOWELL John M Jr (Thibodaux La); *C 501;* planter Summit La; died——

453-SMITH Fielding Glass (Rome Ga); died Austin Tex 22 Dec 1944

454-RICE Clarence (Helena Ark); *C 502;* died before 1914

455-MARTIN James B (Helena Ark); died 1880

456-BONEY J G (Duckport La); died before 1909

457-PETERSON Marshall Wellborn (Navasota Tex); *C 454;* law student 1879; died 16 Dec 1906

458-JAMES Vinton Lee (San Antonio Tex); *C 453;* cattleman & real estate San Antonio; died there 1939

459-KNIGHT Albion Williamson (Jacksonville Fla); *C 457 DD 1905;* deacon 1881 priest 1883; ministry in Fla & Ga; dean Cathd St Philip Atlanta Ga 1893-1904; 1st mssy bishop Cuba 1904-1913; bishop in charge Panama Canal Zone 1908-1920; 7th vice-chancellor U of S 1914-1922; bishop coadjutor N J 1923-1935; Fla alternate trustee U of S 1883 Fla trustee 1886-1892 alumni trustee 1893-1904; honorary trustee 1914-1922; see *Who Was Who I;* note elected vice-chancellor 1913 took office 1914; died Jacksonville Fla 9 June 1936

460-MORRIS William A (New Orleans La); *C 503;* salesman J T & Co; died New Orleans 19 Mar 1937

461-BENNETT Charles G (Albany Ga)

462-TEXADA Joseph William (Alexandria La); *C 455;* Lamothe La 1909; died 6 Oct 1922

463-HARANG E Bouligny (Raceland La); *C 452;* Columbus O 1909

464-PHILLIPS W E (New Orleans La)

465-SIMS J Beauford (Aberdeen Miss); phys; died Aberdeen 10 May 1931

466-PALFREY E D (New Orleans La); *C 458;* Franklin La; onetime Owassa Ohio; died Apr 1917

467-TARBLE John Edward (Pensacola Fla); died before 1909

468-DECOTTES Walter deQuercron (Jacksonville Fla); *C 456;* acct Tallahassee Fla; died there 1934

469-ATCHISON Thomas A (Nashville Tenn); son of Dr T A Atchison; died before 1909

470-PERCY LeRoy (Greenville Miss); *C 492 BS 1879;* U of Va LLB 1881; landowner atty & U S senator from Miss 1910-1913; see *Who Was Who I;* Miss trustee U of S 1902; died Greenville Miss 24 Dec 1929

471-POWELL Samuel James Jr (Bayou Sara La); Vanderbilt U DDS 1884; dentist Baton Rouge La; died there 20 March 1923

Entered Trinity Term 1876

472-CLAIBORNE Harry L (Nashville Tenn); chief clerk rate dept N C & St L RR Nashville; died 7 Mar 1900

473-DUNWODY John Frank (Pensacola Fla); *C 504;* H Baars Co (timber exporters) Pensacola; died there ——

474-JOHNSON Alexander C (Nashville Tenn); *C 529;* died ——

475-HOLLENBERG H W B (Memphis Tenn); died Los Angeles about 1912

476-PALFREY Henry Sterling (Franklin La); *C 505 ATO;* banker & planter Franklin La; died there June 1957

477-CRICHTON Eugene Christie (Atlanta Ga); pres Crichton Business Coll 1909-; Atlanta Ga 1956

478-HARRIS Felix Z (Nashville Tenn)

479-JESSUP William S (Augusta Ga)

480-BONNER David R (Nashville Tenn); *C 467;* atty; died before 1909

481-KAMPMANN Gustav A (San Antonio Tex); *C 506;* San Antonio 1909

482-ADAMS Charles W (Vicksburg Miss); *C 507;* mgr cotton plantation; U S Engr Corps; lt col Md Nat Guard; mayor Easton Md 1908-1909; asst mgr *Star-Democrat* 1909- Sykesville Md; Spanish-Am War capt Md Volunteers; died N C 1919

483-WALTMON Robert R (Bastrop La); *C 468;* died Bastrop La 26 Sept 1883; note not WALTMAN

484-GLOVER John Heyward (Atlanta Ga); *C 549 ATO;* mfr Marietta Ga; died 20 Dec 1901; note not Heywood

485-TREZEVANT Edward (S) or possibly Robert (Memphis Tenn); probably lived in Los Angeles Calif; died ——

486-BLACKMAN H G (Mississippi City Miss or Lake Providence La); *C 508*

Entered Lent Term 1877

487-JONES Joseph Brevard (Yongesboro Ala); *C 788 MA 1888 KA;* tax atty Louisville & Nashville RR; former pres Ala Central RR; pres Stith Coal Co; Ala trustee U of S 1894-1896; died Montgomery Ala 23 Dec 1955

488-JONES Samuel Goode Jr (Yongesboro Ala); *C 745 PDT;* grad U S Mil Acad 1890; brig gen U S Army; Spanish-Am War service in Cuba & Philippines; World War I France DSM British Cross of St Michael & St George; died Montgomery Ala 17 Sept 1944

489-RUMBOUGH H T (Warm Springs N C); *C 509;* died 27 June 1901; note not RUMBROUGH

490-BUNN Henry Jr (Stevenson Ala); Sherwood Tenn 1909

491-BUNN Travis (Stevenson Ala); real estate; 420 Cortex Laredo Tex

492-SWANN Edward (Fernandina Fla); *C 566;* Columbia U PhB 1885 MA & LLB 1886; dist atty New York N Y 1915 & judge; rep from N Y 57th U S Congress; see *Who's Who 1938-1939;* died Jensen Beach Fla 21 Sept 1945

493-ROGERS Sion Haywood (Raleigh N C); *C 510;* phys; died Raleigh 7 Jan 1892

494-DUNBAR George Ralston (Natchez Miss); died 1882 buried Lake Plantation Washington County Miss

495-CARUTHERS William Stoddert (Jackson Tenn); *C 590;* U of Mo (engr); highway builder in Oregon & the Northwest; died Sacramento Calif

496-ING Lucine (Memphis Tenn)

497-HARRISON Percy David (Fayette Miss); died Texas 1893

498-PATTERSON Rozelle (Austin Miss); *C 567*

499-CUNNINGHAM Robert W (Summit Miss); *C 530;* died before 1914

500-POINTER Henry (Thompson Station Tenn); pres Williamson County Banking & Trust Co; died Franklin Tenn 14 Jan 1914

501-SMITH Edmund Kirby Jr later KIRBY-SMITH Edmund Jr (Sewanee Tenn); *C 746 SAE;* mining & civil engr & contractor Mexico; died Long Beach Calif 26 Aug 1938

502-MAYER Herman (Franklin La); *C 532;* merchant New Orleans La; Port Gibson Miss; died before 1938

503-POLK Thomas R (Bastrop La)

504-JOHNSON Edward H (Fort George Fla); Jacksonville Fla 1909

505-BRAY William Marks (Eufaula Ala); *C 514;* farmer; died Glenville 4 May 1900

506-KERR John L (Austin Miss); *C 568*

507-EWING Fayette Clay (Raceland La); U of Miss 1878-; Jefferson Med Coll MD 1884; phys & Scotch terrier developer; "Nosegay" Pineville La; World War I; Mo trustee U of S 1903-1916; died Pineville La 15 Apr 1956

508-FOLTZ Martin A (Winona Miss); died Winona 26 Aug 1885

509-PAYNE C J (Yazoo City Miss)

510-FAIRCHILD W M (Vicksburg Miss); Chattanooga Tenn*

511-McCONNELL J S Jr (New Orleans La); *C 531;* not La trustee; died 1929

512-JOHNS Edward Lovell (Sewanee Tenn); *C 591;* onetime law student New York N Y; died Bristol R I 1906

513-JOHNSON Thomas H R (Ft Smith Ark); *C 511;* died Ft Smith about 1933

514-KELLS John C (Moffat or Monteagle Tenn); *C 653*

515-GARNER Andrew (Sewanee Tenn)

516-WEBER Henri Carl or Carleton (Nashville Tenn); *C 512;* supt education Nashville 1897-1900 1906-1909 1918-1930; see *Who Was Who I;* died Nashville 18 June 1930

517-DANCY V D (Wilkins Bend La); *C 513;* died before 1914

518-ADAMS H S (Roswell Ga); *C 533;* Fla state legislature 1885; business Oak Hill Fla; died before 1914

519-PRINGLE Henry Fowles (Henderson Ky); broker (sugar & foodstuffs) Charleston S C; died there 6 March 1921

520-PRINGLE James Maxwell Jr (Henderson Ky); druggist New York City; died Hastings-on-Hudson 21 June 1922

521-FINNEY Emile Barnwell (New Orleans La); Tulane U 1880; New Orleans 1909

522-PARTON James (Tenn); note name found in Catalogue 1876; not listed in Noll or Matriculation Book

Entered Trinity Term 1877

523-WATERMAN Myles Standish (New Orleans La); *C 552;* sec Boston Club; died New Orleans Jan 1928

524-BUCKINGHAM Hugh Lemmon (Memphis Tenn); pres Lemmon & Gale & Co (wholesale dry goods) Memphis; died there 12 Nov 1934

525-GILLESPIE John M (Hard Times Landing La); died before 1909

526-PARKES A B possibly J A B (Nashville Tenn); died Columbia Tenn 1902

527-ELMORE Benjamin Thomas (Opelika Ala); *C 712 BS & CE 1885 SAE;* civil engr Nashville Chattanooga & St Louis RR S A & M RR (now Seaboard Airline) & B & B; statistical analyst Interstate Commerce Cmssn; died Chevy Chase Md 21 May 1939

528-HUMPHREYS Joseph Alexander (Tigerville La); *C 551 ATO;* sugar planter Magnolia Plantation Humphreys La; died Lexington Ky 5 Apr 1933

529-PERKINS Thomas James Jr (Tallahassee Fla); *C 535;* West Fla Sem (Fla State U) grad 1876; agt Southern RR White Springs Fla; died Lake City Fla 10 June 1954

530-BUCKMAN Ellwood H (Jacksonville Fla); *C 550;* died Dec 1887; note Ellwood correct

531-DORTCH John B (Jacksonville Fla); rep large fruit co Mobile Ala 1917

532-BOOKER Jesse Hare (Lynchburg Va); *C 534;* died Lynchburg 7 Jan 1881

533-MERRITT John Abercrombie (Pensacola Fla); Bingham Sch N C; pres John A Merritt & Co (ship agents) and Pensacola Supply Co (stevedores) Pensacola; died there 29 Jan 1937

534-ELLIOTT Arthur Beverly (Savannah Ga); *C 569 CE 1883 ATO;* U of Va CE; civil engr & rice planter & ins business; died Savannah 28 Jan 1904

535-DeLOACH T Allen (Memphis Tenn); *C 654;* died yellow fever,

536-MILNER Thomas Lee (Prescott Ark)

537-PRESTON James Cummings (Galveston Tex); C *570 BS 1884 SAE;* atty in Fla & Ky; U S Govt service Puerto Rico 1900-1910; sec to vice-chancellor U of S 1913-1914 & registrar 1915-1922 hospital staff 1919-1922; died Sewanee Tenn 4 Nov 1922

538-STOWERS Gabe (Wilson's Point La); C *536;* Sherburne La; died 21 Jan 1912

539-STOWERS Edward (Wilson's Point La)

540-BURDEN K E (Charleston S C); clerk Charleston; died there 9 Dec 1881

541-CONGER Robert Edward Lee (New Orleans La); Tulane U 1880; died 1885

542-TOWNSEND A S (Aiken S C)

543-BURGES Lovatt F (Cheneyville La); died 13 July 1896

Entered Lent Term 1878

544-MARSH Fred C (Franklin La); sugar planter & ins Franklin 1909

545-RENICK Eddie C (Waco Tex); *C 636;* died Calvert Tex 14 Feb 1903

546-BONE W J (Galveston Tex); died ——

547-MAYER Joseph (Franklin La); dentist Franklin 1909; died ——

548-FARGASON William (Memphis Tenn)

549-CORPENING R V (Sewanee Tenn & N C); C *571*

550-CORPENING Charles Macon (Sewanee Tenn & N C); C *637;* U S Naval Acad BS 1885; U S Navy; World War I; died Marion N C 1949

551-CAMPBELL E F (Memphis Tenn)

552-GADSDEN Edward Hamilton (Charleston S C); *C 592 ATO;* farmer; died Charleston 7 July 1900

553-STILES William Gordon (Cartersville Ga); owner of a ranch; died Wheeler Tex 16 Nov 1935

554-HABERSHAM Edward Elliott Camber (Savannah Ga); *C 593;* purser Ocean Steamship Co operating between Savannah & New York; died Brooklyn N Y Feb 1917

555-THOMPSON Robert William (Nashville Tenn); C *594;* bookkeeper Dixie Oil Works (cotton seed oil) with father; died Nashville 5 Nov 1888

556-MAXWELL Charles Neville (Tuscaloosa Ala); C *562;* U of Ala MA 1881; pres Tuscaloosa St Ry Co 1881-1884; pres J Snow Hdw Co 1885-; died Tuscaloosa 24 May 1943

557-KEESEE T Woodfin (Clarksville Tenn); *C 554;* cotton buyer Helena Ark 1909

558-BOYKIN Lemuel Whitaker (Camden S C); *C 572;* farmer & Fed Land Bank appraiser; died Columbia S C June 1932

559-PERCY William Armstrong Jr (Greenville Miss); C *573 B Litt BS & BA & MA 1882 ATO;* U of Va LLB 1884; atty Memphis Tenn 1885-; died Apr 1912

560-MEISNER Henry William (Greenville S C); C *574;* ptnr Seybolt & Meisner (cotton & grain) Temple Tex; pres Temple Cotton Oil Co; died Oct 1923

561-WILSON Albert Sidney Johnson (New Orleans La); *C 575*

562-MAYES Walter Marshall (Columbia Tenn); *C 638;* acct Birmingham Ala & tobacco ins; died there 13 Jan 1917

563-FISCHER Otto J (Sewanee Tenn); son of Sewanee contractor who built Otey Ch; died Sheffield Ala about 1924

564-BAKER George L (Selma Ala); cotton business Selma; Nat State Bank Columbia S C 1916

565-ROBINSON Emmett Toole (Coushatta La); died Mansfield La 28 Feb 1942

566-SIMMONS Henry Julian (Pensacola Fla); C *576;* died before 1914; note Julien is the spelling usual in the family

567-STILES Hamilton Couper (Cartersville Ga); C *639;* Washington & Lee U 1881-1883; onetime mgr Aetna Powder Co; died Birmingham Ala 1923

568-McCRADY Edward (Charleston S C); C *789 T 88* (valed) *1892 DD 1923 PBK;* deacon 1892 priest 1893; ministry in S C Tex La & Miss; U of Miss assoc prof philosophy 1929-1932 & head of dept 1932-1939; rector St Peter's Ch Oxford Miss 1928-1939 then ret; died Oxford 12 Dec 1944

Entered Trinity Term 1878

569-DANIELL Smith C (Rodney Miss); business St Joseph La; Windsor Plantation Claibourne County Miss; died 17 Sept 1904

570-BLAKE Edmund M (Shufordville N C); U S Mil Acad 1889; U S Army ret as col (artillery) 1922; World War I; died Washington D C 30 Aug 1927

571-BOUCHER Augustus (New Orleans La); C *713 BA & B Litt 1890 MA 1891 PDT;* artist; died New Orleans 9 Apr 1895

572-GARWOOD Hiram Morgan (Bastrop Tex); C *577 BS 1883 DCL 1922 ATO;* atty 1885- Bastrop & Houston; Bastrop County judge 1888-1890; v pres 2nd Nat Bank Houston; member Tex House of Rep 1886-1888 state senator 1890-1892; bd of regents U of Tex 1894-1896; see *Who Was Who I;* died Houston Tex 15 May 1930

573-STAUDENMAYER Louis R (Charleston S C); *C 606;* Med Coll of S C MD 1889; died Charleston before 1934

Entered Lent Term 1879

574-CONWAY J H (Baltimore Md)

575-BUTLER L S (Henderson Ky)

576-BRUNSON R (Pine Bluff Ark); *C 655;* Florence S C 1909

577-HUMPHREYS L M (Fredericksburg Va); died ——

578-GILLESPIE James (Aberdeen Miss); banker; died Tex 1900

579-WADDILL George Anderson (Mound Station not Maund La); C *656 KS;* San Luis Potosi Mexico 1909; died ——

580-JUDAH Dunlap Farley (Pensacola Fla); *C 649;* died before 1914

581-GILLIAM James P (Sewanee Tenn); son of Pleasant Gilliam Sewanee merchant; died Tracy City Tenn 18 Nov 1910

582-COUPER James H (Brunswick Ga); realtor New York N Y 1909

583-FROST Frank Ravenel (Charleston S C); C *595;* Harvard U BA 1886; atty Charleston; capt 3rd U S Volunteer Infantry Spanish-Am War in Cuba; died Charleston 9 Oct 1939

584-HOSKINS William Lee (Memphis Tenn); C *607;* died New York N Y ——

585-YERGER Gwynne (Memphis Tenn); pres Dillard & Coffin Cotton Factors; died 11 Feb 1942

586-WRIGHT Charles Thomas (Sewanee Tenn); *C 657 T 57 GD 1887 DTD;* Southwestern at Memphis DD; deacon 1886 priest 1887; ministry in Tenn & Ga; instr elocution & acting prof ecclesiastical hist U of S 1915-1916; rector Otey Mem Ch Sewanee 1913-1916; rector Grace Ch Memphis Tenn 1919-1926; Ga trustee U of S 1908-1913 regent 1911-1932; died Memphis Aug 1932

587-UPCHURCH John J (Callahan Fla); owner Upchurch Lumber Co Jacksonville Fla; died Williston Fla 16 Feb 1933

588-BRACEWELL H S (Fernandina Fla)

589-MORRISON James C [Crapon?] (Wilmington N C); C *608;* member St John's Epis Ch Wilmington; died 7 June 1915

590-SWANN Samuel Davis (Fernandina Fla); *C 641;* pharmacist & mfr; died Baltimore Md 19 Jan 1910

591-HUGHES Edward Walter (Charleston S C); *C 597 BS 1884 KS;* U of Va LLB; 1st U S dist atty 1894-1899; referee in bankruptcy; member S C legislature 1888-1894; S C trustee U of S 1889-1891; died Charleston 1943

592-GARRETT Henry (Dallas Tex); C *596;* supt Dallas police & fire dept signal system 41 yrs; died there 16 Jan 1952

593-ANDERSON Harry C (Louisville Ky)

594-WILSON Robert Lee (Vicksburg Miss); mgr Vicksburg Ice Co; clerk for City of New Orleans; died New Orleans La 30 June 1946

595-McALLEN James Balli (Brownsville Tex); *C 609;* cattle rancher Brownsville; died there 1916

596-ELLIOTT Stephen Habersham (San Antonio Tex); *C 658 ATO*; U S Mil Acad 1884-; col U S Army & teacher military history Ft Leavenworth Kans; U S War Dept 1917; World War I; died Washington D C 6 June 1917

597-PAYNE Arthur (New York N Y)

598-FINLEY William Peronneau (Aiken S C); *C 714 BA 1886 MA 1887 SAE;* U of Va (law); atty San Antonio Tex; Western Tex trustee U of S 1889-1900; died 24 Mar 1934

599-HODGSON John Hamilton Potter (Sewanee Tenn); *C 747 DCL 1913 PDT;* U of Va MD 1890; chief of clinic Columbia U New York N Y; lecturer (Obg) U of S med sch 1892-1893; alumni trustee U of S 1910-1917 regent 1911-1917; died Toronto Canada 4 Aug 1917

600-GARNETT William H (Hot Springs Ark); MD; phys Hot Springs; died——

Entered Trinity Term 1879

601-GREEN Paul Flemyng (Sewanee Tenn); *C 768 BS 1887;* U of Miss (law) 1891-; dept internal revenue St Louis Mo; died Philippine Islands 1905

602-HOLLAND Charles W (New Orleans La)

603-MILBURN Eugene L (Memphis Tenn); perhaps phys

604-ELLIOTT William Henry Jr or Harry (Savannah Ga); *C 610 SAE*; electrical engr N Y Central RR; died Albany N Y ——

605-LUSK G B (New Orleans La)

606-KELLY R L (New Orleans La)

607-STILES John Chadwick (Cartersville Ga); died Brunswick Ga 13 July 1956

608-SLOSS J W (Birmingham Ala); industrialist Los Angeles Calif; died there 1911

609-JONES Jackson Scott (Yongesboro Ala); *C 884;* civilian employee U S Engrs rivers & harbors; died Montgomery Ala 14 Jan 1935

610-RANDOLPH Richard Rutherford (Greensboro Ala); *C 659;* onetime contractor; Randolph Lumber Co & real estate; died Birmingham 19 Dec 1958

611-JOHNSON Harry Keene (Leota Landing Miss); *C 611;* RR builder realtor & building supplies; died Baytown Tex 11 Dec 1949

612-JOHNSON Ben (Leota Landing Miss); *C 660;* Greenville Miss 1909; engr Fla 1913; died Tulsa Okla about 1951

613-GREENE Otey Polk (Madison Station Miss); Chattanooga Tenn; died 1940; note that although he signed the Matriculation Book Greene his father was J S Green and his grandfather Bishop W M Green

614-SHEPPARD Lemuel Feild (Okolona Miss); *C 612;* note Matriculation Book signed Feild; ins agt Dallas Tex; died there 1934

Entered Lent Term 1880

615-CRITTENDEN H W Jr (Chattanooga Tenn)

616-RANNIE William R (Nashville Tenn); *C 661;* sec Fla Real Estate Commission; died Jacksonville Fla 1 July 1932

617-DRYSDALE Albert (Jacksonville Fla); died Jacksonville Fla 6 June 1911

618-NATHURST Hugh L (Tracy City Tenn); died Birmingham Ala Dec 1909

619-WHITE G H (Shreveport La); died 17 Dec 1905

620-PEDEN H H (Eldorado Ill)

621-MANSFIELD Charles Frederick (Mansfield Ill); *C 631;* ATO; onetime planter; asst atty gen State of Ill; died Chicago Ill 24 May 1930

622-FOOTMAN George Davis (Savannah Ga); *C 681 KS;* engr; died ——

623-HARTRIDGE Alfred Lamar (Savannah Ga); *C 682 PDT;* died before 1914

624-LUCKETT William R (Vicksburg Miss); cotton bus Vicksburg Miss 1909

625-McBEE Thomas (Lincolnton N C); *C 748 PDT;* died 1908

626-SHAFFER Thomas A (Terrebonne La); *C 683;* planter Kildare Plantation Baton Rouge La; died New Orleans La June 1950

627-POINDEXTER Sedley L (Jackson Miss); died before 1909

628-ELLIOTT John Barnwell Jr (Sewanee Tenn); *C 885 BA 1890 B Litt & MA 1891 ATO;* Tulane U MD 1894 LLD 1938; instr Latin U of S 1888-1889; Tulane U med faculty 1894-1920; World War I in charge Tulane Base Hosp; La trustee U of S 1897-1899; see *Who's Who 1938-1939;* died Birmingham Ala 14 Apr 1943

629-STARR Edward Augustus (Victoria Tex); *C 632;* died Long Beach Calif about 1934

630-SMITH James Gordon (Sewanee Tenn & Natchez Miss); *C 943;* hotel exec; died ——

631-CORPENING J M (Sewanee Tenn); mother Mrs M A Corpening was matron U of S 1880

632-NOBLE R S (New Orleans La); *C 662*

633-THOMPSON James Barrett (Vicksburg Miss); U of Miss; onetime atty Yazoo City Miss; died before 1909

634-BOLLING James Alfred (Carauchua Tex & Carauchua Bay Indianola Tex); *C 633 ATO;* County Commissioner Victoria Tex 1914; died Edna Tex 27 Sept 1929

635-HARRISON George Evelyn (Brandon Va); *C 715;* archt; Brandon Va; died ——

636-PEELER Willie F (Forest Home Miss)

637-BREMOND Randolph Robinson (Austin Tex); *C 684;* died 1889

638-ROBINSON Eugene (Austin Tex); *C 634;* realtor Robinson & Hanby Austin Tex; died ——

639-BREMOND Walter Jr (Austin Tex); *C 635 ATO;* pres Capital Nat Bank Austin; Tex trustee U of S 1904-1906; died Austin 25 Feb 1926

640-McLEOD William C (New Orleans La); New Orleans La 1909

641-LOVELL Joseph Mansfield (Sewanee Tenn); *C 886 BA 1890 ATO;* Tulane U MD 1894; died of yellow fever New Orleans La 22 Sept 1897

642-FRENCH Aleck (Jacksonville Fla); son of Dr Seth French

Entered Trinity Term 1880

643-HEWS Howard (New Orleans La); Chicago Ill 1955

644-GILLMAN Emil (Selma Ala); *C 685;* died ——

645-REESE Warren Stone (Montgomery Ala); *C 716 ATO;* U of Ala LLB 1890; atty & circuit ct judge Montgomery; died there 8 June 1953

646-FORSTER John Arthur (Georgetown S C); *C 686;* son of W W Forster

647-WESENBURG W F (Chattanooga Tenn); onetime (1890 city dir) clerk McCorkle & Shelton (druggists Chattanooga Tenn)

648-CUNNINGHAM Hugh (Nashville Tenn); *C 717 PDT;* sec Benn Selector Telegraph Co Chicago Ill (1909); died 2 Nov 1928

649-CUNNINGHAM Percy (Nashville Tenn); *C 718 PDT;* bookkeeper U Supply Store & Bank of Sewanee; died Sewanee Tenn 1916

650-CHAFFE Charles Jr (New Orleans La); *C 719 KS;* cotton factor; died New Orleans 14 Apr 1900

651-RAGUET H W (Terrell Tex); *C 720;* died before 1914

652-McDOWELL Alexander B (Reagan Tex); *C 687;* merchant New York N Y 1907

653-HEWS Edson Lawrence Jr (New Orleans La); New Orleans La 1909

654-SCHLEY W H W (Savannah Ga); died ——

655-BROWN William L Jr (Nashville Tenn); *C 663;* business man; died before 1914

656-COOK E L (Hicksford Va); *C 664*

657-DuBOSE William Haskell (Sewanee Tenn); *C 887 T 128 MA 1891 GD 1898 PBK ATO;* grad stu Oxford U 1896-1898; Va Theol Sem DD 1923; deacon 1896; priest 1898; prof theology U of S 1898-1936 (on leave 1918-1919); acting dean Sch of Theol U of S 1907-1908 & 1925-1926; see *Who Was Who I;* died Sewanee Tenn 15 Oct 1936

658-COLEMAN W A (Holly Springs Miss); died ——

659-GALLEHER John Barbee (New Orleans La); *C 888 L 27 LLB 1896 SAE;* journalist New Orleans La; lt U S Army; Spanish-Am War Puerto Rico; killed by enemy rifle fire near Libmanan Philippine Islands 23 Feb 1900

660-GALLEHER Paul Corbin (New Orleans La); *C 889 SAE;* Spanish-Am War Puerto Rico; col U S Army; World War I; died Redwood City Calif July 1937

661-DAVIS Charles (Memphis Tenn); *C 688*

Entered Lent Term 1881

662-COURTENAY Carlile (Charleston S C); Southern Baptist Theol Sem Bachelor of Theol 1905; ordained Baptist minister 1907; founded Carolina Orphan Home Columbia S C; ministry in Columbia; financial agt Carolina Children's Home at time of death; died there 14 Dec 1952

663-MORRISON Charles B (Chackahoola La); New Orleans La 1909

664-HALL James A (Clarksville Tenn)

665-LATHAM Ector B (Atlanta Ga); U S Army Philippines 1909; World War I

666-RIVES Herbert (Jefferson Tex); *C 690;* died Jefferson 9 Apr 1919

667-JOHNSTON James Houstoun Jr (Savannah Ga); *C 766 ScD 1946 SAE;* civil engr Western & Atlantic RR (ret); consulting engr Ga Pub Service Cmssn; died Atlanta Ga 7 Feb 1956

668-HAMILTON William Sprigg (Savannah Ga); Washington & Lee U 1886 KA; U of Va (law) 1888; Baltimore Md dentistry; dentist ret 1931; became archivist Kappa Alpha Order; died Louisville Ky 19 Feb 1954

669-SCHABEL Theo Betts (Memphis Tenn); Southwestern Presbyterian U (Clarksville Tenn); real estate; died Memphis Tenn 2 Feb 1921

670-KEY Frank M (Atlanta Ga)

671-BAILEY James Franklin (Clarksville Ga); *C 689 PDT;* died Columbia S C 4 Apr 1944

672-MATHEWES Charles Peronneau (Clarksville Ga); *C 749 DTD;* cotton broker; pres Mathewes Sitton & Spencer Spartanburg; died there 25 July 1957

673-GUILBEAU Preston L (Breaux Bridge La); *C 722;* La State U BS KS; Tulane U LLB atty; La inspector agr schools; died Baton Rouge La 10 Aug 1940

674-MAXWELL L J (Knoxville Tenn); *C 676*

675-CUMMINGS David Hamilton (Sewanee Tenn); *C 847;* Central of Ga RR Savannah Ga 1906; Shreveport La; died ——

676-BOLLING William E (Montgomery Ala); *C 665;* New York N Y; died many years before 1948

677-HENDERSON Archibald (Charleston S C); *C 721 ATO;* sold diamond drills; Birmingham Ala; died Society Hill S C about 1915

678-MATHEWES C McP (Charleston S C); Charleston S C

679-WOOD J M (Galveston Tex); died ——

680-TRENHOLM Frank F (Charleston S C); died Claremont Calif 28 July 1955

681-LANIER Eddie (Nashville Tenn)

Entered Trinity Term 1881

682-WOLFE Garland (New Orleans La)

683-TERRELL H D (Austin Tex); died——

684-EARLE Jeremiah Ward (Scanlan Ark); *C 769;* died White Cliff Springs Tenn 31 Aug 1887

685-NELSON T M Jr (Albany Ga); *C 723;* died there 21 May 1940

686-CHICHESTER Arthur Mason Jr (Leesburg Va); *C 724 KS;* died ——

687-BLACK Robert Mickleberry Williamson (Sylvania Ga); *C 770 T 83 DTD;* deacon 1891 priest 1893; rector Zion Ch Douglaston N Y 1917-1928; died Houston Tex 7 May 1929

688-STEDMAN J W (Wilmington N C); *C 725*

689-GOGREVE R (New Orleans La); died New Orleans 1912

690-McCONNELL James Jr (New Orleans La); *C 771 SAE;* atty; died New Orleans 21 Aug 1934

691-ROBINSON John McHenry Jr (Louisville Ky); *C 726 PDT;* died before 1914

692-TRESCOT William Bull (Washington D C); *C 751 KS;* died Washington D C 28 Mar 1885; note that name also appears as Trescott

693-GLAZEBROOK Larkin White (Macon Ga); Washington D C 1909

694-STEWART Charles F (Minden La); *C 727;* died before 1914

695-COOPER Barbour Dicks (Hazlehurst Miss); *C 750 PDT;* phys; died Mansfield La 1934

696-GRAY Benjamin Peers (Louisville Ky); fire ins bus; died Louisville 30 Dec 1950

697-SMITH Bridgeford (Louisville Ky); charter member Sewanee chapter *PDT*; died before 1909

698-MULLINS Walker (South Pittsburg Tenn); Orlando Fla 1909

Entered Lent Term 1882

699-WADDELL G T (Clayton Ala); son of Rev De Berniere Waddell Meridian Miss 1905; died in Texas in 1888

700-SATTERTHWAITE Fenner Bryan (Washington N C); died Washington N C 6 Aug 1889

701-GLOVER Wallace B (Brumby?) (Atlanta Ga); Atlanta Ga 1909

702-HASKELL Edward Cheves (Grand Marais La); U of South Carolina LLB; salesman Charleston S C; died there 19 Nov 1920

703-HASKELL John Cheves Jr (Grand Marais La); MD; phys Charleston S C; died there 17 March 1915

704-SLEDGE Ruffin Fanning (Como Miss); planter Sledge Miss; pres Indian Creek Drainage Board; died Sledge 9 Feb 1940

705-SLEDGE Joseph Brown (Como Miss); a founder of Portales N M; organizer & pres of bank there & owner hardware business; died 29 Nov 1940

706-HUNTER Thomas A (Como Miss); *C 790;* Memphis Hosp Med Coll MD 1889; phys Biloxi Miss; died ——

707-TAPP John Rives (Louisville Ky); *C 728;* died Kansas City Mo 1929

708-HOWERTON James Charles (Cuero Tex); *C 729 KS;* onetime J C Howerton & Co (merchandise brokers) Ft Worth Tex; died Cuero Tex 30 Oct 1935

709-FLANDERS W P (Macon Ga); *C 730;* onetime agt Charter Oak Stove Atlanta Ga; Mt Vernon N Y 1909

710-RICHARDSON William Allen (Glendale Ky); *C 731 PDT;* chief engr Litchfield & Madison RR Edwardsville Ill; died there 22 Nov 1942

711-GIBBES Charles A (Savannah Ga); The Meadows Savannah Ga 1909; died ——

712-HAMILTON Frank Pugh (Savannah Ga)

713-THIBODEAUX Adolphe Jr (St Martinville La); notary public & justice of the peace Breaux Bridge La; died there 9 Aug 1924

714-COXE F S (Charlotte N C)

715-HOOPER Johnson James (Aberdeen Miss); Birmingham Ala 1909; deceased many years ago

716-BARNWELL Walter (Sewanee Tenn); *C 815 B Litt* (valed) & *MA 1891 SAE;* instr math Trinity Sch N Y; head math dept Flushing High Sch 1907-1938; died Plandome Long Island N Y 30 July 1943

717-LANE L M (San Antonio Tex); *C 744*

718-BICKHAM William Lindsey (New Orleans La); Washington & Lee U 1883-1884; wholesale drug business; died Dallas Tex 21 Apr 1925

Entered Trinity Term 1882

719-SMITH Dana Bradford (Atlanta Ga); *C 772 PDT;* DDS MD; dentist Atlanta Ga; died ——

720-BIRD Henry Dearborn (Galveston Tex); salesman (ret); died Lynchburg Va 19 Feb 1942

721-TERRY E W (New Orleans La); *C 791*

722-COYLE Charles Goodrich (New Orleans La); *C 890 BS & CE 1889 KS;* business New Orleans; died Mandeville La 11 June 1910

723-PORTNER Robert Pritchard (New Orleans La); *C 753 SAE;* lumber; died Norfolk Va 7 Apr 1930

724-SHIELDS Wilmer (Natchez Miss); *C 792 SAE;* U of Va (law); taught Sewanee Grammar Sch; city & county atty Natchez; Spanish-Am War; died Lansdowne Plantation near Natchez 24 Aug 1926

725-BOTELER James B (Norfolk Va); nephew of Mrs Edmund Kirby-Smith

726-TUCKER Edward C (Jackson Miss); *C 773 DTD;* U of Va (law); atty Seattle Wash; died July 1916

727-McDONALD R A (Fayetteville Tenn); Jacksonville Fla 1909

728-MORRIS James Craik (Louisville Ky); *C 891 T 121 B Litt 1890 MA 1891 DD 1915 PBK ATO;* Louisville Law Sch LLB; deacon & priest 1896; organist & choir master U of S 1894-

1895; dean St Mary's Cathd Memphis Tenn 1901-1916; 1st mssy bishop Panama Canal Zone 1920-1930; 5th bishop La 1930-1939; see *Who Was Who II;* La trustee U of S 1930-1944; died Sewanee Tenn 5 May 1944

729-AMES Charles Bulkley (Waukeenah Fla); *C 754 M 947;* died Louisville Ky 1905

730-BUTT Lewis Ford (Augusta Ga); *C 892 DTD;* died Aug 1924

731-RICHMOND Roman Eugene (Memphis Tenn); *C 913 DTD;* Atlanta Ga; died ——

732-BALEY P Farrar (Jackson Miss); *C 848;* died

733-FOSTER Durwood E (Gainesville Fla)

734-ROBERTSON Walter Lee (Salado Tex); *C 752 KS;* died 4 Mar 1907

735-RHEINER W H (Sabinal Tex); *C 774*

736-JOHNSON G T (La); not listed in Noll but grades found in Grammar School Grade Book and name in Catalogue

737-COYLE Frank Langing (New Orleans La); *C 914 T 120 BA* (valed) & *MA 1893 SAE;* deacon 1896 priest 1897 deposed & entered Unitarian ministry; see *Registrar's Report,* p. 36; died New York N Y 12 Oct 1939

738-SMITH Larkin (Nashville Tenn); *C 775 PDT;* U of Nashville MD 1888; city health off Nashville 1898-1907 prof U of Nashville Med Coll 1898-1908; died Nashville 17 July 1940

739-BROOME John Dozier (Sewanee Tenn); *C 849;* production engr Alton Ill 1923; mfr agt; Springfield Ill*

740-PHILIPS William Crozard (Nashville Tenn); *C 793 KS;* farmer; died Nashville 16 June 1905

741-HUMPHRIES J (San Antonio Tex)

742-ELMORE Charles Wickwire (Youngsboro Ala); *C 976;* instr commercial courses U of S 1893-1894; stenographer & life ins Nashville Franklin & Chattanooga Tenn; died Chattanooga Sept 1944

743-BARNWELL Charles Heyward (Columbia S C); *C 794;* U of S C BA 1887 MA 1888 Harvard U MA 1893 PhD 1898; prof of English 1899- & dean U of Ala 1909-1944; see *Who's Who 1946-1947;* "Pinehurst" Tuscaloosa Ala

744-GEIGER Henry (Alexandria La); died before 1909; note also in records as GEIGER W Henry P

745-ELMORE Frank Harper (Arredondo Fla); *C 915;* Elmore and Elmore gen ins & realtors Jacksonville Fla; died there Nov 1944

746-GIBBES Arthur Middleton (Savannah Ga); died ——

747-SMITH Samuel Granville (Heckeetoo Plantation Ark); *C 795 DTD;* sec & aide to vice-chancellor U of S 1884-1885; steamboatman on Mississippi & Ohio rivers 35 yrs; managing ed 10 yrs *Waterways Journal;* died Ferguson Mo 31 Oct 1948

748-HARRISON William Gordon (Brandon Va); fire & marine ins bus; died Richmond Va 19 Feb 1939

749-FERGUSON Harry L (Greenville Miss); son of Gen S W Ferguson; died ——

750-CASTLEMAN David (Louisville Ky); civil engr; died Calif Sept 1911

Entered Trinity Term 1883

751-TUCKER Lee S (Santa Maria Tex); son of Col J W Tucker

752-HUTCHISON Louis (San Marcos Tex); *C 861*

753-BURKHART George Jr (Matagorda Tex); *C 816;* Palestine Tex 1909

754-WILMER William H (Sewanee Tenn); nephew of Rev George T Wilmer prof U of S Theol Dept 1876-1887; died before 1909

755-WILMER John R (Sewanee Tenn); nephew of Rev George T Wilmer prof U of S Theol Dept 1876-1887; died before 1909

756-WELLS Elbert Lucas Jr (Columbus Ga); *C 850 PDT;* mgr Citizens Bldg & Loan Assoc; now retired 108 N Washington Ave Marshall Tex

757-CHILDRESS C W (Terrell Tex); *C 817;* onetime merchant Terrell; died ——

758-CHEATHAM Benjamin Franklin Jr (Beech Grove Tenn); *C 796 DCL 1930 SAE;* maj gen U S Army (quartermaster gen) ret 1930; supt Robert E Lee Shrine Stratford Va; Spanish-Am War World War I; see *Who Was Who II;* died Denver Colo 2 Dec 1944

759-RICE Frederick Allen Jr (Houston Tex); *C 846 SAE;* lumberman; died Kerrville Tex 1930

760-MAXWELL John Ramsey (Columbus Miss); pres Columbus Machine & Foundry Co (Columbus Miss); died Mexico 1916

761-MASON Lee (Galveston Tex); *C 944 ATO;* Kerrville Tex; died some years before 1944

762-BROWN Robert H (Galveston Tex); died ——

763-PHILIPS Joseph Jr (Nashville Tenn); *C 1136 KS;* Lehigh U BS 1895 EM 1896; mining; died Salem Ky 13 Oct 1905 or 1903

764-SHOUP Frank Elliott (Sewanee Tenn); *C 1011 ATO;* onetime teacher Columbia Tenn Institute; asst gen mgr Southwestern Bell Telephone Co; Dallas trustee U of S 1902-1904 1906-1910 1918-1922 & 1934-1935; died Dallas Tex Oct 1936

765-THOMAS Joseph Edgar (Pembroke Ky); *C 797 KA;* died Russellville Ky 1896

766-RADFORD Cyrus Sugg (Pembroke Ky); *C 798 PDT;* grad U S Naval Acad 1890; author works on gunnery; brig Gen U S Marine Corps ret 1929; Spanish-Am War World War I & II; supt Admiral Farragut Acad 1933-1947; see *Who's Who 1948-1949;* died Toms River N J 19 Jan 1951

767-COTTEN Ashbel Lee (Houston Tex); *C 1102 PDT;* ins San Antonio Tex; acct A L Leavy Inc (dept store) Victoria Tex; died there 27 Jan 1941

768-RADFORD Walter A (Pembroke Ky); *C 799;* county official; Hopkinsville Ky; died 22 Feb 1940 Louisville Ky

769-ELLIOTT Joseph Huger (Sewanee Tenn); *C 1137 ATO;* cotton planter & broker; died Ocean Springs Miss 28 Mar 1949

770-SMITH Reynold Marvin Kirby later KIRBY-SMITH Reynold Marvin (Sewanee Tenn); *C 1138 M 33 MD 1895 DSc 1949 SAE;* Demonstrator in anatomy 1896-1897 U of S Med Sch; 1st Tenn Vol Inf Spanish-Am War; Lt U S Army Med Corps 1902-1907; prof Med Dept U of S 1907-1909; instr botany 1910-1911; health off U of S & chief of staff Emerald-Hodgson Hosp 1911-1947 (on leave 1914-1915); surg Am Red Cross units France World War I; Sewanee Tenn

771-JONES Franklin Elmore (Sewanee Tenn & Yongesboro Ala); *C 1069;* pub stenographer San Juan Puerto & court stenographer Virgin Island Islands; died Puerto Rico 1 Mar 1938

772-JONES George Mason (Yongesboro Ala); *C 1012;* freight claims office Louisville & Nashville RR Louisville Ky; died Montgomery Ala 9 Jan 1936

773-ELLIOTT Robert Woodward Barnwell (San Antonio Tex); *C 1177 MA 1894 DCL 1933 ATO PBK;* Columbia U LLB 1897; atty Harrison Elliott & Byrd New York N Y (ret 1940); legal counsel U of S 1940-1959; instr politics U of S 1942-1943; see *Who's Who 1954-1955;* Sewanee Tenn

774-BROWN Vaughan Morgan (New York N Y)

775-SAGE F R (Atlanta Ga); died in New York City about 1915

776-WARRINER William J (Tyler Tex); *C 851*

777-PURDHOM Lewis Kirby (Kansas City Mo); *C 818 ATO;* atty Canal Zone; died Republic of Panama 30 Mar 1938

778-PEARSON Charles Sanford (Jacksonville Fla); *C 945 PDT;* hardware business; died Jacksonville 18 Feb 1892

779-PEARSON John Reed (Jacksonville Fla); *C 893 PDT;* planter; died Jacksonville 5 Oct 1936

780-BREMOND John Jr (Austin Tex); pres John Bremond Co Houston; died June 1928

Entered Lent Term 1884

781-MILLER M W (Dallas Tex)

782-JOSEPH John Anderson (Columbus Ga); *C 856 SAE;* died ——

783-ROBINSON Joseph Fielding (Jackson Miss); note initiated into *KS* U of S 1885 but has grades only in SGS; died Jackson Miss 13 June 1921

784-WRIGHT C (Dallas Tex)

785-HANSERD J B (Columbus Ga); *C 857;* Wheeling W Va 1909

786-HUNTER William C (Columbus Ga); *C 858 KS*

787-WOODHOUSE Albert Tudor (Brownsville Tex); rancher Raymondville Tex

788-WOODHOUSE Herbert Eugene

(Brownsville Tex); school teacher and wood carver-; died 5 Feb 1913

789-GUNN J E (Sewanee Tenn); brother had meat market in Sewanee 1884

790-HAYES G D (Nashville Tenn)

791-BRAMAN F or T D (Augusta Ga); died ——

792-STIRLING J Bowman (Greenville Miss); U of Mo LLB 1891; banker & atty Jackson Miss; died ——

793-BEASLEY Shepherd Lee (Lake Maitland Fla); Greenville S C 1909; died ——

794-SHIELDS Leo Jr (Descard P O La)

795-FENN J J (Houston Tex); *C 819*

796-MANSFIELD F R (Memphis Tenn); *C 912*

797-ELLIOTT Frank W (Atlanta Ga)

798-SHANNON Edward Robert (Verbena Ala); *C 853 KS*; Shawnee Okla; died before 1933

799-HUMPHRIES C T (Columbus Miss); son of Col W D Humphries; died ——

800-THOMPSON Charles Wiles (Nashville Tenn); *C 821 KS;* cotton oil business 1891-1904; Thompson Chem Co New York N Y; certified pub acct (ret); died Nashville 29 Apr 1955

801-DeFREESE A B (Houston Tex); *C 862*

802-LANNOM Eldridge Albert (Nashville Tenn); World War I; died about 1920

803-HORNER Selden (Salem Va)

804-TURNEY Lowndes (Winchester Tenn); *C 854;* atty; died Chattanooga Tenn 7 Dec 1932

805-PATRICK W B (Weatherford Tex)

806-KNOX Fitz-Hugh (Atlanta Ga); *C 822;* pres Fitz-Hugh Knox & Sons Inc (contractors) Atlanta Ga; died there 27 Sept 1940

807-LEWIS Robert E L (Berryville Va); died 20 Oct 1946

808-BEARD J Wilmer (Birmingham Ala); *C 820;* International Nickel Co New York N Y; died ——

809-FITCH J Marston (Rock Run Ala)

810-HUNTER Stephen B (Sikeston Mo); Cape Girardeau Mo

811-ELLIS Caswell G (Sugarland Tex); *C 863;* died 1906

812-ELLIS Emmet A (Sugarland Tex); Satartia Tex 1909

Entered Trinity Term 1884

813-CHENOWETH Hiram Pearce (Maysville Ky); wholesale drug; Maysville Ky 1906

814-DeWITT W R Jr (San Mateo Fla); *C 864*

815-METCALFE George (Greenville Miss); *C 977 KS;* Wilczinski Miss; died ——

816-BURROUGHS James Massie (Houston Tex); Jacksonville Fla 1909

817-SHIELDS Devereux (Natchez Miss); *C 916 PDT;* lt col U S Volunteers 1899 in command Corregidor 6 mos; died Natchez 16 Feb 1910

818-WALKER Croom (Montgomery Ala); ins bus; died Washington D C Feb 1926

819-SCREWS Wallace W Jr (Montgomery Ala); *C 823;* ed & publisher Montgomery *Advertiser;* died Montgomery 23 May 1933

820-HADEN John Brannum (Galveston Tex); *C 978 PDT;* U of Pa MD 1892; phys & clinical prof oph med dept U of Tex; died N Little Rock Ark 19 July 1931

821-BUTLER J E (Atlanta Ga)

822-ANDERSON Thomas James Hall (Austin Tex); died ——

823-ROSS George S Jr (Cleveland Ohio)

824-MORGAN C Kendall (Tallahassee Fla)

825-MORGAN George C Jr (Tallahassee Fla)

826-HUNT Zimri (Dallas Tex); *C 917*

827-SCALES Henry Minor (Hernando Miss); *C 855 DTD;* atty Oklahoma City Okla; died ——

828-NELSON William Portis (Selma Ala); *C 859 KS;* U of Ala 1885; died Rio de Janiero Brazil Sept 1892

829-PURDHOM W W (Kansas City Mo); *C 946*

830-BALL Isaac Jr (Oakley NERR S C); *C 947 MA 1891 ATO PBK*; classical master Sewanee Grammar School 1908; taught Athenaeum Columbia Tenn & St Matthew's Grammar Sch Dallas Texas; headmaster Montgomery Bell Academy Nashville Tenn for 30 yrs; died Nashville 12 Oct 1946

831-DuBOSE Robert Marion Jr (Sewanee Tenn); *C 1262 PDT;* Hartford Life Ins Co Atlanta Ga; died Denver Colo 19 Nov 1905

832-RICE Benjamin Botts (Houston Tex); mgr Merchants & Planters Cottonseed Oil Co Houston (ret 1940); died 18 Oct 1958

833-RICE George C Jr (Houston Tex); Kirbyville Tex 1909

834-OVERTON John III (Memphis Tenn); died about 1905

835-MATTAIR Lewis Henry (Jacksonville Fla); *C 894 CE 1890 DTD;* civil engr Fla N Y Cuba Canada Tenn & Ga; capt U S Army Spanish-Am War; World War I; died Santa Barbara Calif 13 Aug 1940

836-DOCKER Henry O Jr (Cincinnati Ohio)

837-GRAHAM Harry Hardeman (Pinewood Tenn); *C 948 DTD;* merchant & planter Lake Providence La; died ——

838-MILLER Albert Henry (Guntersville Ala)

839-KELLY Lea S (Cleveland Tenn); Heliotrope Tenn 1909; died 1 Nov 1940

840-BOND Ezekiel McNeal (Bolivar Tenn); *C 865 KS;* asst sec state Tenn; died Bolivar 7 Apr 1903

841-SANDERSON Evelyn Marion (Jacksonville Fla); *C 860 KA;* dental surgeon; died 13 Sept 1928

842-MILLER W W (Memphis Tenn); *C 852;* not William Waverly as previously thought

843-GILLESPIE John King (Chattanooga Tenn)

844-KING Anson L (Tunica Co Miss)

Entered Lent Term 1885

845-FASSLER Jacob Jr (Sewanee Tenn); family worked for the Rev Telfair Hodgson; lived in Nashville Tenn 1909

846-JUDD Frederick Lee (Sewanee Tenn); *C 1013;* Morrison Tenn 1915

847-KIRK Albert Leonidas (Terrene Miss); *C 1042 KS;* died 10 Jan 1894

848-LENOX Samuel Henry (Pendleton Ark)

849-MOORE Melville Maury (Nashville Tenn); Civil Service U S Govt (ret); died 13 Aug 1947

850-RIVERS Gayle Longley (New Orleans La); *C 1014 SAE;* New York N Y; died Aug 1926

851-SCOTT Alexander Yerger (Rosedale Miss); *C 1015 KS;* U of Miss LLB 1893; atty Memphis Tenn; dir agr restoration in France following World War I; died about 1933

852-TAYLOR James R (Memphis Tenn); *C 918*

853-WRENN Beverly Welford Jr (Knoxville Tenn); *C 979 DTD;* onetime gen counsel Aetna Life Ins Co; atty & RR executive New York N Y; died Wickford R I 8 Aug 1941

854-WOOTEN W H (Manchester Tenn); died Manchester May 1905

855-WHEELER Joseph Jr (Wheeler Station Ala); *C 1016 KS;* Spanish-Am War & World War I; Col artillery U S Army ret 1927; died Decatur Ala 6 Aug 1938

856-CROSBY Joseph F Jr (Houston Tex); *C 949;* died before 1914

857-HIGGINS Claude Chamberlain (Bastrop Tex); *C 919 M 70 BS 1890 SAE;* Ky Sch of Med MD 1898; capt World War I Med Corps; died San Antonio Tex Apr 1931

858-WESTFIELD John Oscar (Greenville S C); *C 895 KA;* died ——

859-THOMPSON Richard Sanford (Nashville Tenn); *C 1017 KS;* Thompson Chemical Co New York N Y; died Brooklyn N Y 29 July 1949

860-SHEPARD Thomas Harrison (Edenton N C); *C 980 KA;* fishery & farming Edenton; died there 2 Feb 1927

861-ROSBOROUGH Thomas Whitaker (Texarkana Tex); *C 920;* v pres & mgr Caddo Lumber Co Glenwood Ark; died Texarkana Tex 20 Apr 1952

862-ALLEN Percy (Houston Tex); note Noll lists in College but class grades found only in Grammar School Grade Book; lumber bus Portland Ore; died there 21 Apr 1949

863-CUNNINGHAM Edward Brahan (San Antonio Tex); Sugarland Tex; died——

864-COTTAM Henry Thomas (New

Orleans La); *C 1018 PDT;* Tulane U MA 18—; pres H T Cottam & Co (wholesale & export grocers) New Orleans; died there 21 Apr 1943

865-JOHNSON William M (Maysville Ky); died Los Angeles Calif 1904

866-MARTIN W E (Shirley S C); *C 866;* died before 1914

867-DASHIELL George Ringgold (San Antonio Tex); died before 1909

868-TURNER William Baker (Houston Tex); New York N Y 1909

869-BROOKS Carroll (Ninety-Six S C); son of Capt J H Brooks

870-HADEN Harry Cooper (Galveston Tex); U of Pa MD; onetime OALR Walter Reed Hosp Washington D C; World War I; now 3622 Wickersham Houston Tex

871-GLASS George Henry (Hearne Tex); *C 1103 KA;* ins broker Hearne; died Los Angeles Calif about 1940

872-SHINE Frank (Francis) Eppes (St Augustine Fla); *C 987 M 7 SAE;* N Y Hosp MD 1899; phys (OALR) New York N Y; surg China Relief Expedition 1900; med dept Cornell U 1901-1902; chief surg El Paso & Southwestern RR & Copper Queen Mining Co; maj Am Expeditionary Force France World War I; see *Who Was Who I;* died Los Angeles Calif 8 Sept 1922

873-GLASS Charles Lewis (Hearne Tex); *C 1104 KA;* farmer Hearne; died ——

874-MARSHALL J S (Miss); note grades recorded in SGS 1885 & 1887 but name not found in Matriculation Book or Catalogue

875-WOOD Alfred Walker (Hopkinsville Ky); editor Kentucky *New Era* Hopkinsville Ky; died there 1941

876-PHELPS Henry Victor (Nitta Yuma Miss); *C 921;* son of Dr A J Phelps

877-MOORE Thomas Channing (Jacksonville Fla); *C 1105 PDT;* mgr International Business Machine Corp New York N Y; alumni trustee U of S 1920-1925; regent 1918-1927; World War I; died New York 19 Nov 1931

878-WINSTEAD E M (San Antonio Tex)

879-JONES Marshall Bird (Montgomery Ala); *C 1106 PDT;* clerk; died Montgomery Ala Sept 1901

Entered Trinity Term 1885

880-THORINGTON Joseph Winter (Montgomery Ala); atty & judge; died Montgomery Ala 10 May 1935

881-PATTISON Isaac Caldwell (Charleston Miss); *C 981;* U of Miss 1888; planter; died Charleston 15 July 1952

882-ALLEN Baltis (Houston Tex); died Sea Side Ore Dec 1945

883-BENTON William Terry (Louisville Ky); *C 1019;* wholesale grocer; died Lexington Ky 18 Dec 1935

884-BETTON William L (Tallahassee Fla); *C 950;* archt; died Miami Fla 14 May 1937

885-FRY Emory Starr (Marshall Tex); *C 951 ATO;* v pres 1st Nat Bank Marshall Tex; died there 2 Aug 1936

886-NELSON James Marston (Grand Rapids Mich); *C 952 ATO;* atty Denver Colo; died before 1914

887-BRAHAN R W (Huntsville Tex); Sugarland Tex 1909

888-SWOOPE Jacob K (Wheeler Ala); business man ret; Collierville Tenn

889-SYKES Lawson (Courtland Ala); farmer Courtland; died there 8 June 1940

890-BRYSON Charles Hart (Memphis Tenn)

891-LYNN Henry James Jr (Memphis Tenn); *C 953 KS;* died Memphis 18 Dec 1893

892-WILLINS John Turner Jr (Memphis Tenn); charter member of Orgill Bros & Co now retired; P O Box 23 Raleigh Tenn

893-JONES Sidney Watkins (Shreveport La); *C 982;* onetime lumber business; 222 Rutherford St Shreveport La

894-FORD Edwin Guillard (Shreveport La); bus Seattle Wash 1909; died ——

895-FORD Charles Bickham (Shreveport La); *C 1139 M 34 SAE;* Bellevue Hosp Med Coll MD 1895; phys Seattle Wash; died there 20 Feb 1934

896-KLINE John Jackson (Shreveport La); *C 954 SAE;* broker; traveling freight agt Philadelphia & Gulf Steamship Co 1911; died Shreveport about 1931

897-UHL David Edwin (Grand Rapids Mich); *C 1043;* owner Grand Rapids Fancy Furniture Co; died Grand Rapids 2 Feb 1939; note not Erwin

898-BRUCE Ben M (Memphis Tenn); *C 922;* died Germantown Tenn about 1937

899-ELGIN Robert W (Houston Tex); assoc Dealy-Cochran & Elgin (printing) Houston; died there 17 Dec 1953

900-RIDGELY Cellie (Memphis Tenn); died before 1909

901-WATKINS Richard Munsey (Chattanooga Tenn); Fairyland Lookout Mt Tenn

902-WATKINS Arthur James (Chattanooga Tenn); shipping clerk M J O'Brien Grocery Co 1890; died——

903-HUTCHINGS Sealy (Galveston Tex); *C 1020 PDT;* chr of the board Hutchings-Sealy Nat Bank & pres Clark & Courts Galveston; died there 24 Jan 1936

904-HUTCHINGS George Ball (Galveston Tex); treas George Washington Stone Corp Washington D C; Spanish-Am War 2nd lt; died Richmond Va 11 Aug 1949

905-WAGER George Peter (Salina Kans); Little Rock Ark 1909

906-JONES Walter T (Belton Tex); Tex Agr & Mech Coll CE 1887; civil engr onetime Brazil; died before 1909

907-SARGENT George T (Matagorda Tex); *C 923;* Matagorda Tex; died 1938

908-ADAMS Horace Andrew (Anniston Ala); died Birmingham Ala 8 Nov 1955

909-DANCY Clifton (Holly Springs Miss); died ——

910-DANCY Robert Frank (Holly Springs Miss); died ——

911-PAYNE Reuben Saunders (Knoxville Tenn); died before 1909

912-WICKES Edward Henry (San Antonio Tex); *L 18 LLB 1897 KS;* atty Ft Worth Tex; W Tex trustee U of S 1914-1920; died Houston Tex 1 Apr 1927

913-McCULLOUGH John Walter Jr (Nashville Tenn)

914-LEFFLER Charles Doyle (Sanford Fla); *C 955;* Plant Steamship Co until 1892 retail grocer Sanford 1892-1900 Miami Fla 1900-1909; Gulf Refining Co 1908; mayor Miami 1921-1923; see *Who Was Who I;* died Miami 27 Apr 1939

915-PICKETT Lucien (Shreveport La); St Louis Mo 1909

Entered Lent Term 1886

916-GLASS Frank Eugene (Sewanee Tenn); *C 1178 KA;* died Sewanee Tenn 1 June 1890

917-THOMAS Walter Lord (New Orleans La); *C 1140 KA;* San Francisco & Los Angeles Calif*

918-HOOKS William H (Paris Tex); died 25 Dec 1893

919-BOZMAN Richard Morris (Hempstead Tex); died before 1909

920-EDWARDS Thomas Cook (Washington La); died San Antonio Tex 20 Oct 1948

921-JOHNSON Flournoy Carter (Sewanee Tenn & Augusta Ga); *C 1021 DTD;* chem engr & gen supt Armour Fertilizer Works; died New Orleans La 2 July 1951

922-FOSTER Theodore Mottue (Jacksonville Fla); died Jacksonville Fla 1906

923-PEPPER Cecil Nathaniel Alexander (Temple Tex); died before 1909

924-HANSBROUGH John Alexander (Orange C H Va); died 27 Oct 1904

925-WILKERSON Albert Wadsworth (Hearne Tex); *C 957 KA;* v pres Marine Bank & Trust Co Houston Tex 1927- & regional examiner Agr Credit Corp 1932-; see *Who Was Who I;* died Houston 30 May 1941

926-BUCKNER James Rice (Nashville Tenn); note name in own handwriting in Matriculation Book, not found in grade book or Catalogue 1886; farmer; died Franklin Tenn about 20 years ago

927-ARMSTRONG Joseph Honesby (Halifax Nova Scotia); *C 956;* author; died 1890

928-HOOD Lee (Mobile Ala); *C 983 KS;* died Socorro N M 29 Sept 1902

929-HASKELL William Elnathan Jr (White Hall S C); *C 1044 SAE;* planter Jacksonboro S C; died Columbus Ga —

930-SCHMIDT Theodore Lewis (New Orleans La)

931-RAVENEL Frank Gualdo

(Charleston S C); *C 988;* realtor Charleston; died there 20 Feb 1920

932-GARRETT George Long (Marshall Tex); banker Marshall Tex; died there 21 Oct 1921

933-WATSON William Robertson (Houston Tex); *C 989 ATO;* mgr Temple Theatre Saginaw Mich; died there 25 Oct 1937

934-GIPSON William Thomas (Sewanee Tenn); father was Allen Gipson who gave land to U of S

935-STARR Joseph N (Fayetteville N C); son of Col J B Starr; dead for many years before 1955

936-KIRBY-SMITH William Selden (Sewanee Tenn); *C 1375 SAE;* silver mine operator Batopilas Mexico; died El Paso Tex 12 Feb 1941

937-BEVILLE Alfred Stephen (Gainesville Fla); Jacksonville Fla 1909

938-SPEIR Adolphus Greely (Orlando Fla)

939-COURTS Richard Winn (Clarksville Tenn); *C 1107 SN;* investment banker Courts & Co Atlanta Ga; died there 16 Dec 1940

940-INMAN Clifford L (Louisville Ky)

941-INMAN Edward L (Louisville Ky)

942-EGGLESTON William Isaac (Sewanee Tenn); son of Mrs. S L Eggleston; died 1937

943-JOHNSON Thomas Jacob (Cleveland Ohio); *C 984 KA;* ins; clerk Imperial Hotel Louisville; 1483 St James Ct Apt 6 Louisville Ky

944-SNOWDEN Mason (Waterloo La); *C 1108*

945-CLEVELAND Alexander Sessums (Houston Tex); *C 1045 BA 1893 ATO PBK;* Yale AB 1894; ptnr W D Cleveland & Sons Houston; pres Associated Alumni 1917-1920; Tex trustee U of S 1897-1899 & 1907-1947; regent 1929-1934 & 1941-1942; see *Who's Who 1952-1953;* dormitory erected in his honor 1955; died Houston 4 Jan 1954

946-DUMBELL Hugh Selwyn (Chattanooga Tenn); civil engr; died Santiago Cuba Mar 1913

947-ENSLOW Joseph Aquila III (St Augustine Fla); died ——

948-McILHENNY Eugene Cully (El Paso Tex)

949-COTTEN Benjamin Wright (Fernandina Fla); *C 1263;* New York N Y; died ——

950-WILMERDING William Edward (Austin Tex); *C 1179 M 10 MD 1900 DTD;* U of Tex 1892-1893; Tulane U 1898-1899; U S Army 1917-1938 lt col; World War I; phys Atlanta Ga 1900-1910 N C 1937-1947; W N C trustee U of S 1940-1947; died Washington D C 9 May 1948

951-SHINE Francis Wayles (Orlando Fla); U of Va MD 1898; a leading ophthalmologist in New York City 34 yrs; World War I maj U S Army; died Charlottesville Va 24 Sept 1941

Entered Trinity Term 1886

952-ADAMS Harden Wickes (San Antonio Tex); *C 985 DTD;* Pierce Fordyce Oil Assoc; died ——

953-WILLIAMS Ralph Rowlett (Memphis Tenn); phys; Los Angeles Calif 1909

954-CLEVELAND William Davis Jr (Houston Tex); *C 1109 BA 1893 ATO PBK;* ptnr W D Cleveland & Sons Houston; Tex trustee U of S 1916-1918; see *Who's Who 1954-1955;* died Houston Tex 6 Oct 1958

955-EDGERTON Henry Helfenstein Jr (Ft Wayne Ind); *C 990;* civil & mining engr; with Chicago & Great Western RR 37 yrs; Resettlement Admins Baudette Mich 1935-1938; died St Paul Minn 1954

956-TREZEVANT Marye Beattie not Brooks (Memphis Tenn); correspondent and staff artist New Orleans La *States;* sec Bd of Trade New Orleans; World War I; died ——

957-MILLER I Austin (Houston Tex); *C 991;* city engr Texas City Tex*

958-SPRATT Charles Brewster (Jacksonville Fla); *C 1070 SAE;* U of Pa 1894-1895; died Jacksonville 13 Nov 1902

959-GREEN Duff (Dalton Ga); *C 1022;* sales mgr N O Nelson Mfg Co Lonoke Ark; died St Petersburg Fla 15 Dec 1930

960-BOND Walter (Brownsville Tenn); died Brownsville Apr 1904

961-MONTGOMERY Granville Dodge (Council Bluffs Iowa); banker; Henry & West Phila Pa 1917; World War I

962-SPEER George Algernon (Sanford Fla); *C 986;* merchant Sanford; died there 21 Nov 1936

963-ARMSTRONG James Morton (Louisville Ky); *C 1208;* sec American-Gracey Co Louisville 1906; Darien Ga*

964-SPEER Wilson Lucas (Sanford Fla)

965-SPEER Eustis Holland (Sanford Fla)

966-COLLIER Thomas Jordan (Altheimer Ark); *C 1023;* Collier & Dyer Tire Co; died Pine Bluff Ark Jan 1948

967-SMITH Leo Pope (Nashville Tenn); died Nashville Tenn

968-CALDER John Horn (New Orleans La); died before 1909

969-PATTERSON Arthur Wallace (Bozeman Mont); *C 992 ATO;* died 4 Sept 1888

970-BOCQUIN George Sale Birnie (Ft Smith Ark); died Ft Smith Dec 1944

971-HYDE Conrad Elisha (Orange Park Fla)

972-HALL Joel Barnard (Anguilla Miss); Louisville Med Sch MD 1894; phys Anguilla; died there 22 Dec 1955

973-CHURCH Alonzo (Fort Reed Fla); *C 993 KA;* New Orleans La; v pres Inter-Ocean Reinsurance Co New York N Y; died about 1952

974-HALL John William (Anguilla Miss); died Anguilla July 1948

975-SEDBERRY Harvey Hart (Jefferson Tex)

976-TATE Ernest Carnes (Memphis Tenn); *C 1209;* son of Col Sam Tate; New York N Y*

977-SCHENCK Charles Henry Jr (New Orleans La)

978-ARMBRUSTER Henry (New Orleans La)

979-VANDERVEER Thomas Morris (Fairbanks Fla)

980-OWEN Robert Archie (Monteagle Tenn)

981-PAXTON Elisha (Arcola Miss); *C 1229 M 35 KS;* Tulane U MD 1895; phys & planter Arcola; died Jackson Miss 2 Mar 1931

982-BOND Robert Edward Lee *C 1229 M 35 KS;* Tulane U MD 1895; Brownsville 14 Feb 1890

983-BUCKNER Henry Winchester (New Orleans La); *C 1024;* H W Buckner Co New Orleans; died there ——

984-WILLIAMS William Franklin (La Fourche Crossing La); *C 995;* U of Miss 1888; died Houma La 11 Oct 1923

985-GORDON Alexander Leslie (New Orleans La); *C 1025;* died ——

986-SHELBY Sublet Britton (Clarksville Tenn); *C 1026;* died in Mexico 1905

987-YOUNG James Walter (Clinton Tenn); *C 996;* U of Tenn Harvard U; writer & literary critic; died Clinton 20 Sept 1908

988-WEIR Randolph Robert Balfore (Monteagle Tenn)

989-RICKER John Romaine (Galveston Tex); *C 1071 PDT;* U of Pa DDS 1893; in France World War I Am Expeditionary Force; dentist Houston; died there 7 Jan 1958

990-GASTON Robert Kilpatrick (Dallas Tex); *C 1027 ATO;* Yale U (fine arts & archt); lt col Spanish-Am War; v pres Commonwealth Nat Bank; real estate investments & cashier Armstrong Packing Co; died Dallas 3 Jan 1951

991-WILLIAMS Harry Lewis (Atlanta Ga)

992-ORME Richard Wilson (West Point Ga); died Stearns Ky 1 Mar 1955

993-SIMS Robert Nichols (Donaldsonville La); *C 1028 KA;* v pres Hibernia Bank & Trust Co New Orleans La; died there 19 May 1944

994-SHOOK Paschal Green (Tracy City Tenn); pres Shook & Fletcher Supply Co; Shades Mountain Birmingham Ala

995-SHOOK James Warner (Tracy City Tenn); Boston Sch Tech ME 1898; v pres Shook & Fletcher Supply Co Birmingham Ala; died Birmingham Ala 28 July 1955

996-JOHNSON Henry Byron (New York N Y); *C 997;* banker; died Tulsa Okla many years before 1947

Entered Lent Term 1887

997-CRAIG Frank Eppes (Tallahassee Fla); died 1930

998-FRIERSON John Morgan (Columbia Tenn); *C 1046 SAE;* Orr Jackson & Co Nashville Tenn; died ——

999-BUCK Randolph (Vicksburg

Miss); *C 1029 PDT;* pres Western Factory Ins Assoc Chicago Ill; died Sewanee Tenn Mar 1933

1000-FORT Rufus Elijah (Sadlersville Tenn); *C 1141 DSc 1936 SN;* Vanderbilt U MD 1894; phys and farmer Nashville Tenn; founder v pres & med dir Nat Life & Accident Ins Co Nashville; see *Who's Who 1938-1939;* World War I; died Nashville 22 Mar 1940

1001-HILLYER Whitfield Cowles (Fernandina Fla); died 15 May 1897

1002-HAWKINS Louis Herring (Vaiden Miss); *C 1072;* banker merchant & planter Vaiden; died there Apr 1917

1003-IVES Silas LeRoy (Sewanee Tenn); Cleveland Ohio 1909

1004-LEWIS John (Coalburg Ala); *C 1110 KS;* purchasing agt & off 1st Nat Bank Birmingham Ala; died there 26 Aug 1929

1005-POPPLESTONE Louis Bolles (Memphis Tenn); *C 1047 KA;* flour business Memphis Tenn

1006-STOVALL John Willis (Stovall Miss); U of Miss LLB 1894; atty Stovall; died there Mar 1913

1007-WRENN Allen Robert (Knoxville Tenn); *C 1073 DTD;* maj U S Amry (ret); 3352 Tennyson Street N W Washington D C

1008-ATWOOD Alfred Livingston (Darien Ga); Chattanooga Tenn 1909

1009-DISMUKES George Woodson (St Augustine Fla); died 21 Dec 1908

1010-COCKE Philip St George (Sewanee Tenn); *C 1142 SAE;* onetime Cotton Exchange Dallas Tex; died Avon Park Fla 23 Sept 1956

1011-JACKSON Micajah Rowe (West Feliciana La); *C 1180;* Woodville Miss*

1012-TAYLOR Benjamin Franklin (Columbia S C); died ——

1013-COOVER Lawrence Bernard (Memphis Tenn); *C 1030*

1014-WADE William Center (Bayou Clara La); died Feb 1927

1015-HAYDEN Reuben Cone (Sanford Fla); *C 1074 KA;* atty; died Atlanta Ga 1900

1016-PHILLIPS Frank Pierce (Sanford Fla); *C 1143 KA;* cotton buyer; died Columbus Miss 22 Mar 1949; nurses' home Sewanee memorial to him

1017-WILKINSON Thomas Hancock (Goliad Tex); Rockport Tex 1909

1018-BLAKE Daniel (Saltkehatchie S C); *C 1111;* rice planter

1019-BAILEY James LaRoche (Charleston S C); *C 1210 SAE;* Birmingham Ala & Charleston S C*

1020-WATSON James Campbell (Pensacola Fla); *C 1181 SN;* retired pres Mutual Fed Savings & Loan Assoc & realtor; Box 71 Pensacola Fla

1021-MORRIS John Morton (Louisville Ky); *C 1144 BA 1895 ATO;* U of Pa (law); atty Louisville & v pres Fidelity & Deposit Co of Md; Ky trustee U of S 1914-1923 & 1927-1929; died Louisville Apr 1938

1022-McELHANY Homer (Springfield Mo); *C 1031*

1023-DANNER William Martin (York Pa); salesman The Vedder Oil Co & De Sota Oil Burner Co; died 7 Feb 1948

1024-DANNER Lucien Webster (York Pa); QM dept U S Army; died 28 Apr 1911

1025-RANDOLPH Virgil Patrick (Memphis Tenn); Philadelphia Pa 1909

1026-WHITSON Lewis Rogers Clark (Murfreesboro Tenn)

1027-KEELY Thomas Neal (Atlanta Ga); died 1891

1028-HODGSON Henry Michael (Jacksonville Fla); *C 1048*

1029-ROBERTSON William Clendennin (Mexia Tex); *C 1049 BA* (salut) *1895 MA 1897 ATO;* Gen Theol Sem; Harvard U MA 1926; deacon 1898 priest 1899; rector Christ Ch Chattanooga Tenn 1901-1925; chaplain South Kent Sch Conn; Tenn trustee U of S 1908-1909; died S Kent Conn 23 Dec 1933

1030-JONES William Eli (Houston Tex); died ——

1031-WILSON James Young Jr (Jacksonville Fla)

1032-COCKE Paul Lee (Sewanee Tenn); U of Va 1898; phys Birmingham Ala; died in service World War I

1033-HUNZIKER John (Sewanee Tenn); painter U of S; died Sewanee Tenn 23 Dec 1928

1034-HENRY William Armstrong (New Orleans La)

1035-ELMORE William Taylor (Arrendondo Fla); *M 602 MD 1904 PKA;* phys (Urology) Gainesville Fla; World War I; died Lake City Fla 7 Aug 1949

1036-BOND Thomas Hervey (Lloyd Fla); merchant; died Lloyd Fla 16 June 1936; name also appears Harvey

1037-WARLEY Theodore Dehon Wagner (New Orleans La); died 8 Mar 1941

1038-BOONE Thomas Jr (Savannah Ga); c/o Rev Thomas Boone, Gilbertsville N Y 1905; St Louis Mo 1909

1039-HOWARD Ewing Fox (Vicksburg Miss); *C 1145 BS 1894 KA;* Tulane U MD 1897; phys (OALR); capt U S Army Med Corps World War I; Miss trustee U of S 1899-1904 & 1914-1919; died Vicksburg Miss 9 June 1933

1040-HENDERSON Hunt (New Orleans La); *C 1075 CE 1892;* sr ptnr Henderson Sugar Refining; art collector & critic; La trustee U of S 1904-1918; died New Orleans 21 June 1939

1041-GILLOCK Charles Henry (Nashville Tenn); Maplewood Farm Nashville 1909

1042-PITTMAN Henry Neal (Atlanta Ga); died before 1909

1043-FELLMAN Alphonso (Galveston Tex); Fellman Dry Goods Co Galveston 1909; died ——

1044-FELLMAN Louis (Galveston Tex); Fellman Dry Goods Co 1909; Buccaneer Hotel Galveston Tex 1950

1045-SCARRATT Charles (Gainesville Fla); High Point N C 1909

1046-ROBINSON John Alfred (Austin Tex); died ——

Entered Trinity Term 1887

1047-AUSTIN John Alexander Jr (Memphis Tenn); *C 1076 KS;* cotton seed oil business; died Memphis 3 Aug 1916

1048-BILLINGSLEY Charles Edward (Greenville Miss); *C 1077;* Guthrie Okla; died ——

1049-CARY Rhea Preston (Memphis Tenn); *C 1112;* —— LLB 1892; atty Memphis; died there 1929

1050-CHEATHAM Patton Robertson (Nashville Tenn); *C 1050 SAE;* Napier Cheatham & Co (brokers) Nashville; died San Francisco Calif 20 Mar 1914

1051-DOWE Florian Keble (New Orleans La); War Dept Washington D C 1909

1052-GARRARD Joseph Bacon (Ocean Springs Miss); *C 1113;* U of Miss 1890; banker Ocean Springs; died ——

1053-GOODWIN Percy Lee (Alexandria La); V S & P RR Mobile Ala 1909

1054-HEYWARD Nathaniel (Oakley S C); *C 1146 BS & CE 1893 ATO;* planter; 107 King St Mt Pleasant S C

1055-REYNOLDS Robert Wallace (Lake Village Ark); lt U S Army; died U S Army Hospital Hot Springs Ark 1905

1056-SLOGGETT Henry Digbee (St Augustine Fla)

1057-SHEPHERD Arthur Morson (Fort Adams Miss); *C 1182;* died Miss about 1915

1058-SMITH Rufus Childress (Birmingham Ala)

1059-WILHOITE Jacob Richard (Chapel Hill Tenn)

1060-THOMAS Lewis Collins (Pass Christian Miss); *C 1114*

1061-STARKE Thomas (Orange City Fla); citrus grower St John's River; died Orange City Fla 21 Nov 1939

1062-STARKE John William (Orange City Fla); *C 1115;* owner citrus groves; died St Augustine Fla 25 Feb 1937

1063-STARKE James Douglas (Orange City Fla); *C 1230;* Sanford Fla*

1064-HAMILTON Daniel Heyward (Hillsboro N C); *C 1078 BA 1892 MA* (salut) *1894 KA;* registrar U of S 1892-1893; taught Sewanee Grammar School 1892-1894; taught Md; gen agt London Guarantee & Accident Co Ltd; pres Associated Alumni 1923-1929; died Baltimore Md 7 Jan 1941

1065-TUCKER Louis (Mobile Ala); *C 1079 T 113 GST 95 BA & MA 1892 DD 1923 DTD PBK;* Gen Theol Sem 1895; deacon 1895 priest 1896; ministry in Ala Miss La Ark Va & Wash D C; La trustee U of S 1913-1914; Ark trustee 1925-1926; died Mobile Ala 1 May 1952

1066-GIBSON James Bolan (Dallas Tex)

1067-LOWE William Bell Jr (Atlanta Ga); *C 1080 SN;* New York N Y; died ——

1068-VanDEMAN Carl Berton (Monteagle Tenn); Denver Colo*

1069-SCOTT Henry Dandridge (Sewanee Tenn)

1070-RATHBURN William Daniel (Chattanooga Tenn); C *1081 KA;* bank clerk Chattanooga; died there 1890

1071-GIVENS John Stuart (Providence Ky); oil & real estate; died Muskogee Okla about 1947; name also appears GIVEN

1072-BOONE William Jones Jr (Sewanee Tenn); son Rt Rev William Jones Boone missionary bishop of Shanghai China 1884-1891

1073-MILLIGAN Norvell Webb (Springfield Mo)

1074-MASSEY Benjamin Minor (Springfield Mo); died before 1909

1075-COCKE Charles Pollard (Sewanee Tenn); C *1051* salut *1892 SAE;* U of Va; atty New Orleans La; lecturer in law U of S 1898-1903; La trustee U of S 1898-1903; died New Orleans July 1908

1076-STOUT Harry Bonney (Jacksonville Fla); *C 1082 KS;* died Jacksonville several years before 1948

1077-FARLEY Hoxie Carter (Montgomery Ala); C *1083;* died ——

1078-SPEAR James Farley (Montgomery Ala)

1079-GRANGER Commodore Vanderbilt (Lancaster Ky)

1080-CALDWELL Robert Adair (Pewee Valley Ky); Spanish-Am War; died 1898 Cuba

1081-WOOTEN John Towns (Columbia Tenn); *C 1084 KS;* farmer & ins Columbia; died there Jan 1942

1082-MARSHALL Edward West (Waco Tex); died 15 July 1930

1083-BROWN Wilbur Gayle (Mobile Ala); *C 1116 BS & CE 1894 DTD;* math tutor U of S 1894-1895; Fla East Coast RR 1924-1934; World War I; died St Augustine Fla 14 July 1934

1084-DUGGER William Loss Jr (Chattanooga Tenn); died Chattanooga Tenn 24 May 1899

1085-HUGHES Leonard Bentley (Columbia Tenn); C *1052;* atty & editor Columbia *Journal*; died there 5 May 1899

1086-FAIRES Reid More (Memphis Tenn)

1087-RICHARDSON John Custis (not Curtis) (Sewanee Tenn & Ky); *C 1147;* son of Dr Richardson who had a small store in Sewanee 1887

1088-RICHARDSON Thomas Darby (Sewanee Tenn); son of Dr Richardson who had a small store in Sewanee 1887

Entered Lent Term 1888

1089-JONES Marshall Hairston (Grenada Miss); died before 1909

1090-CLAY Green Jr (Bolivar Tenn); *C 1117 KA;* planter Mexico Mo; died San Antonio Tex 1896

1091-BONDURANT Walter Ernest (New Orleans La)

1092-FELL Cobden Channing (New Orleans La); died 11 Dec 1949

1093-PHELAN William Richardson Hunt (Memphis Tenn); Cumberland U AB & LLB 1897; atty Colliersville Tenn for 30 yrs; died Memphis Tenn 26 July 1942

1094-CLIFFE Daniel Bonaparte Jr (Franklin Tenn); U of Nashville or U of Tenn Med Sch at Nashville MD; phys Franklin & Nashville Tenn Fla & La; World War I capt U S Army; died Franklin Tenn 20 Jan 1940

1095-REID Maury Thorpe (Franklin Tenn); farmer Franklin Tenn; died Memphis Tenn after 1909

1096-SARGENT James Findlay Torrance (Cincinnati Ohio); *C 1118 KS;* Evansville Ind; died ——

1097-INGRAM John Graham (Columbia Tenn); phosphate business Mt Pleasant; died 4 July 1949

1098-LEE Lawrence Moultrie (Nashville Ark)

1099-MATTHEWS James Browning (Chappell Hill Tex); C *1119;* died Chappell Hill 1923

1100-PAIN Henry Cruickshank (Kansas City Mo)

1101-CLAYTON Edgar Lyman (Macon Ga); C *1148;* Gilmer Oil Co Wirt Okla; died Winter Haven Fla 22 May 1940

1102-CANTRELL William Armour Jr (Little Rock Ark); C *1120 ATO;* railroad business; died Little Rock about 1923

1103-COLMORE Lionel Henry (Sewanee Tenn); C *1405;* official Nashville Chattanooga & St Louis RR; died Nashville Tenn 14 Aug 1902

1104-STUART Charles Calvert (Sewanee Tenn)

1105-WOLSELEY Robert Benjamin (Daytona Fla)

1106-MONTGOMERY William Heddens (Winterville Miss); *C 1231;* Yazoo City Miss; died ——

1107-SLEDGE Norfleet Fanning (Como Miss); C *1121;* died Como about 1930

1108-SEABREASE Nathaniel McLean (Clarksville Tenn)

1109-SIMS Eaton Kittridge (Donaldsonville La); C *1085 KA;* Tulane U MD 1894; phys & planter Donaldsonville; died there 30 Aug 1924

1110-McNEAL Albert Thomas Jr (Bolivar Tenn); C *1149 ATO;* stock broker New York N Y; died there 22 Oct 1909

1111-HANNA Robert (New Orleans La)

1112-WATKINS Chester Charles (Chattanooga Tenn); 446 North Crest Road Chattanooga Tenn

1113-FAISON James Rhodes (LaGrange Tex); C *1150;* Eastman Business Coll; real estate & bookkeeper LaGrange; died there 23 Dec 1943

1114-HODGSON George Wilmer (Orange N J); C *1151 L 5 LLB 1894;* atty & ins (ret); died Richmond Va 26 Nov 1956

1115-JONES Edward Elmore (Yongesboro Ala); Main Dispatcher St Louis Iron Mt & So RR & L & N RR; last service with Fla East Coast RR Miami Fla; employed in Bank in Miami; express company employee Miami; died Montgomery Ala 15 July 1933

1116-WILSON Francis Vaux (Sewanee Tenn); C *1211 PDT;* artist Lyme Conn; died Trenton N J 17 Apr 1938

1117-WILSON Elwood III (Sewanee Tenn); C *1152 BA 1893 PDT;* U of Pa; forestry engr; onetime acting prof silviculture Cornell U; pres Canadian Forestry Assoc & pres Canadian Society of Forest Engrs; see *Am Men of Science;* died Montreal Canada 25 May 1952

1118-DUNLAP Charles Walters (Washington D C); cotton buyer Eutaw Ala 1902-; died 1932

1119-WILKERSON Warren Aubrey (Hearne Tex); C *1183 KA;* Wilkerson Bros (real estate); 808 Magnolia Street Hearne Tex

1120-BARZIZA Philip Dorsey (Houston Tex); bookkeeper Gersheman Co (Houston); died 25 Apr 1948

1121-LEE John Scott (Greenville Miss)

Entered Trinity Term 1888

1122-YOUNG Arthur Middleton Rutledge (Charleston S C); *C 1350 BA 1896 ATO;* atty Hagood Rivers & Young Charleston; pres state bar assoc & memb state legislature & state senator; died Charleston 1947

1123-CLARK John (Franklin Ind); dir (ret) Farmer Mutual Ins Co; died 28 May 1937

1124-CLARKE William Percy (Galveston Tex)

1125-CHAPMAN John Adams (Chicago Ill); St Paul's Sch; Princeton U; investments Wm Blair & Co Chicago; 30 N Green Bay Road Lake Forest Ill

1126-EARLE Baylis Drayton (Greenville S C); C *1153 KA;* dentist; died Greenville 10 July 1905

1127-EGLESTON William Isaac Jr (Winnsboro S C); C *1184 M 136 MD 1898 KS;* U of Nashville MD 1898; prof of anatomy U of S 1899-1900; phys Hartsville S C 25 yrs; pres S C Med Assoc; a founder of Peoples' Bank Hartsville; S C trustee U of S 1907-1915 1928-1934; regent 1931-1932; World War I; died Hartsville 24 Mar 1935

1128-HASKELL James Heyward (White Hall S C); *C 1154 SAE;* planter; died Charleston S C 1 Aug 1937

1129-HASKELL Charles Heyward (White Hall S C); *C 1232 SAE;* planter White Hall S C; died ——

1130-HORLBECK William Chisolm (Charleston S C); *C 1122;* wholesale merchantile bus; died Charleston 30 Sept 1904

1131-JAMES William Thomas (Louisville Ky); *C 1123 KA;* realtor Lexington Okla; died before 1909

1132-JOHNSON Sebastian King Jr (Augusta Ga); C *1264 DTD;* ins Columbus Ohio & Ohio State Dept of Agr; World War I; 52 Winner Ave Columbus Ohio

1133-LOCK George Thomas (Bryan La); *C 1265 DTD;* died Houston Tex—

1134-NOBLE William Henry (Dallas Tex); dist mgr Texas Company Tex Okla N M (ret); Dallas city council-

man; mediator War Labor Board; assoc KRLD radio corp Dallas; died Ft Worth Tex 2 July 1955

1135-PERRY Jennings Waring (Summerville S C); C *1155 PDT;* Summerville S C

1136-RICHARDS Howard Virgil (Brmingham Ala)

1137-SARGENT Edward (Cincinnati Ohio); *C 1212 KS;* Western Theol Sem 1897; U of Chicago MA 1904; supt schools Meadville Pa; sec for Church Schs Dept Religious Education Nat Council Epis Ch 1920-1926; died New York N Y 4 Jan 1926

1138-HOWES Walter Newman (Forrest City Ark); editor *California* Magazine (Los Angeles Calif) 1907-

1139-CANNON John Brown (Franklin Tenn); *C 1185 T 245 GD 1908 DTD;* Vanderbilt U LLB 1906; deacon 1908 priest 1909; chaplain & prof ecclesiastical hist U of S 1913-1915; died Nashville Tenn 17 Mar 1915

1140-JOHNSTON William Hooper (Birmingham Ala); C *1124 ATO;* died Huntsville Ala 1917

1141-CROWNOVER Arthur (Sewanee Tenn); *C 1266 L 10 LLB 1895 DCL 1938 PBK;* lecturer med law U of S 1902-1906; atty & presiding judge court of appeals of Tenn; Tenn trustee U of S 1931-1942; regent 1932-1937; see *Who Was Who II;* died Nashville Tenn 16 June 1942

1142-PIPPEN William Mayo Jr (Tarboro N C); died Tarboro N C 25 Nov 1896 buried in Calvary Church Yard Tarboro

1143-BLACKLOCK Alexander Galpin (South Pittsburg Tenn); *C 1156 L 33 MA* (valed) *1896 SAE;* U of Tex LLB 1898; ins New Orleans La (ret); W Tex trustee U of S 1907-1908; 226 Poindexter Dr Pass Christian Miss

1144-AUSTIN William Lee (Atlanta Ga)

1145-PEASE Frederic Irving (Ypsilanti Mich); Chicago Ill*

1146-PETERS Thomas Jr (Atlanta Ga); ins agent P O Box 303 Dublin Ga

1147-SLEDGE Oliver Lee (Como Miss); planter; died 1902

1148-PALMER Frank Dwight (Oak Town Ga)

1149-STARKE Lewis Willis (Orange City Fla); *C 1351 DTD;* died Atlanta Ga 23 Nov 1943

1150-NOBLE Alfred Royal (Anniston Ala); dir of docks Mobile; U S collector customs for Ala & Miss; died about 1927

1151-MANGUM Harry Huntington (Collierville Tenn); realtor; died 8 May 1943

1152-WATSON Charles (Franklin Tenn); died in 1892

1153-VAN DYKE Howard Barnes (Atlanta Ga)

1154-ALEXANDER George Shorter (New York N Y)

1155-FISHBURNE Frank Chalmers Jr (Summerville S C); *C 1213 BS 1894 ATO;* merchant Charleston S C; died there 8 Feb 1898

1156-STEWART Floyd (St Louis Mo); *C 1157;* Washington U MD 1896; phys (urology) St Louis; Chemical Bldg St Louis Mo

Entered Lent Term 1889

1157-BERRY Thomas (Rome Ga); *C 1158 ATO;* onetime Atlanta Birmingham & Ala RR Atlanta; realtor; died Miami Fla 13 Jan 1942

1158-COLEMAN William Evan (Rich Hill Mo); *C 1214*

1159-HEARNE Lorenzo Dial (Hearne Tex); *C 1159;* died New York N Y date unknown

1160-HEARNE William Garlington (Hearne Tex); *C 1267;* New York N Y date unknown

1161-HEARNE Joseph Leonard (Hearne Tex); note grades found only in Grammar School Grade Book; no college grades; onetime New York City; now deceased

1162-HAMMAN George (Calvert Tex); *C 1186 ATO;* with Union Nat Bank Houston Tex 55 yrs & pres; chairman bd Texas Nat Bank Houston 1953; died Houston 19 Dec 1953

1163-LONDON William Lord Jr (Pittsboro N C); C *1187;* drowned Duck River Tenn 4 July 1891

1164-MILLETT Paul (Austin Tex)

1165-PRYOR Andrew Washington (Inman Tenn); died before 1909

1166-PETERS Lindsay (Atlanta Ga); *C 1268 ATO;* U of Va MD 1895; phys (Obg) Santa Barbara Calif; died ——

1167-PALMER Joseph (Oak Lawn Ga); *C 1188*

1168-SMITH Telamon Cuyler later CUYLER Telamon Smith (Rome Ga); onetime ringmaster in a circus; died —

1169-UEDERMANN Edwin Otto (Galveston Tex); *C 1314;* Jacksonville Fla*

1170-UEDERMANN Alexander Louis (Galveston Tex); C *1269;* Jacksonville Fla; died ——

1171-HAMILTON Lloyd Logan (Uniontown Ky); U of Ky BME; mech engr & inventor; Okla City; buried Uniontown Ky; died 16 Jan 1953

1172-PRIDDY Mark Cheek (Collierville Tenn)

1173-WARD Horatio Jennings Jr (Louisville Ky); New York N Y 1909

1174-AYDELOTT George Cortner (Tullahoma Tenn); *C 1189 SN;* fruit grower & pres Hanford Ice Co Hanford Calif; Spanish-Am War U S Army in Philippines; World War I; died Hanford 18 Aug 1945

1175-TUCKER Charles Lee (Columbus Miss); Memphis Tenn 1909; died 1935 or 1940

1176-STANTON David Brandon (Stanton Station Miss); *C 1160 PDT;* elect engr Batopilas Mexico; died there 27 Dec 1894

1177-VAN DYKE Edgar Carlyle (Atlanta Ga)

1178-STILES George Gordon (Cartersville Ga); Rome Ga 1909; now deceased

1179-BONNER Eugene Benton (Houston Tex); gen off work Mexican Nat R R Co Mexico City 1900

1180-FARGO Joseph Chester (Augusta Ga); *C 1190 SN;* Washington & Lee U 1890-1892; pres Globe Cotton Mill Augusta; died Augusta 30 June 1956

1181-HILLIARD Byron (Louisville Ky); *C 1270 PDT;* died Louisville 18 Mar 1922

1182-HAWKINS John Davis (Vaiden Miss); Vaiden Miss

1183-SAYRE William Sim (Crowville La); merchant & planter; died Mangham La 16 Aug 1934

1184-BAIRD James (Madison) Catchings (Baird Miss); C *1424;* VMI BS 1897; planter Baird Miss

1185-WHITALL John Dabney (Fort Duchesne Utah); initiated by Sewanee *ATO;* died en route home in Dec 1889

1186-HART Benjamin Lyon (Del Rio Tex); *A 1161*

1187-WILDER James Bennett (Louisville Ky); *C 1191 M 11 CE 1893 PDT;* died Chicago Ill 4 Sept 1893

1188-WILDER Oscar (Louisville Ky); C *1499 L 39 PDT;* 1st lt Spanish-Am War & World War I; farmer & realtor Fairhope Ala; died there 14 Aug 1944

1189-STEINER Henry Hegner (Augusta Ga); C *1271 SAE;* U of Ga 1895; died Captiva Fla 2 Apr 1940

1190-STEINER Pinckney Alston (Augusta Ga); died 8 June 1947

1191-MONTJOY Gideon Liddell (Greenwood Miss); owner steamship line between Greenwood and Vicksburg on Yazoo River; died

1192-GREEN Ralston Fleming (Vicksburg Miss); bookkeeper New Orleans Tel Co 1899

1193-FITZGERALD Edwin Jr (Knoxville Tenn)

1194-AIKEN William Brownlow Jr (Knoxville Tenn); *C 1162 PDT;* killed while serving as 1st lt U S Army in Philippines Spanish-Am War

1195-KIMBALL John Bryant (Apalachicola Fla); *C 1233;* Swift Lumber Co Knoxo Miss 1917; Atmore Ala; died

1196-EDGAR Allen Boyce (St Louis Mo)

1197-ADAMS Samuel James (Dallas Tex); C *1444 KS;* died about 1931

1198-O'CONNER Thomas (Knoxville Tenn); note did not sign Matriculation Book but grades are in Grammar School Grade Book

Entered Trinity Term 1889

1199-LOOMIS Charles Cook (Louisville Ky); *C 1192 SN;* died Louisville Ky Feb 1938

1200-BENEDICT Robert (Ft Meade Fla); C *1376 T 152 KA;* deacon 1898 priest 1900; ministry in Fla Pa Ill Minn Md Wyo & S D; died Richmond Calif 26 Aug 1946

1201-GUERRY LeGrand (Van Buren Ark); *C 1193 M 12 DCL 1924 SAE PBK;* U of Ga MD 1895 D Sc 1931 U of S C LLD 1928; surg FAMA; Colum-

bia S C 1899-1947; Upper S C trustee U of S 1927-1933 1945-1947; see *Who Was Who II;* died Columbia 14 Aug 1947

1202-HOPKINS Arthur Moseley (Nashville Tenn); died during 1930 Nashville Tenn

1203-JOHNSTON Edward Douglas (Birmingham Ala); *C 1194 T 240 MA 1894 ATO;* U of Ala LLB; deacon 1908 priest 1909 deposed 1916; capt U S Army Spanish-Am War; rector of churches in Ohio & Mo; atty Huntsville Ala & Ala House of Rep 1916 & 1919; died Huntsville 29 Jan 1952

1204-OLIVER Thomas Winfree Jr (Montgomery Ala); died

1205-PIPPEN Joseph Powell (Tarboro N C); died during 1943

1206-READ Landon Cabell (Marietta Ga); *C 1195 SAE;* Houston Tex; died—

1207-SLAYDEN Acton Beadles (Mayfield Ky); died Mayfield Ky about 1927

1208-STEVENSON Eugene Valjean (Dallas Tex); *C 1406 KS;* onetime Mexican Lottery Co Dallas; died Los Angeles Calif 5 Apr 1945

1209-WALKER Madison (Sewanee Tenn); Cement Okla 1909

1210-WILSON Samuel (New Orleans La); *C 1352 L 29 KS;* Tulane U LLB 1898; atty Lafayette Ins Co; died 18 July 1957

1211-JACOB Donald Robertson (Louisville Ky); *C 1315 PDT;* died ——

1212-MILLER Dennis Long (Louisville Ky); *C 1196 PDT;* reported deceased

1213-STEVENSON Henry (Dallas Tex)

1214-RICHARDS Charles Andrew (South Pittsburg Tenn); reported 1958 deceased several years ago in Brooklyn N Y

1215-DOTSON Rufus Soloman (Sewanee Tenn); railroad man until retired Muncie Ind; died Aug 1951

1216-WARNER Gilbert Scrughan (Palma Sola Fla); boat builder (ret); Bradenton Route 1 Fla

1217-LINTHICUM Daniel Anthony Helena Ark); rancher; banker; initiated *SAE* by Sewanee chapter; died Long Beach Calif 6 July 1952

1218-DORWART Walker Byrne (Greenville Miss)

1219-SMALL Samuel White Jr (Atlanta Ga); *C 1234 DTD;* journalist New York N Y; died several years before 1938

Entered Lent Term 1890

1220-STONE Frederick Lee (Camden Ark); *C 1235 KS;* U S Naval Academy; v pres Universal Atlas Cement Co; died 17 Aug 1942

1221-McDONALD Robert Samuel (Atlanta Ga)

1222-FIELD Lee B (Natchez Miss); died about 1935

1223-THOMSON Julien (Port Huron Mich); Winnipeg Manitoba 1909

1224-TAYLOR Donald Allen (Fort Sill Okla); *C 1377*

1225-DOWNING Leighton Knight (South Pittsburg Tenn); owner & operator of a drug store South Pittsburg; died there Jan 1924

1226-CUMMINGS James Sevier (Wauhatchie Tenn); died during 1897

1227-DUNBAR Henry Steiner (Augusta Ga); *C 1215 CE & BS 1894 ATO;* H S Dunbar Co (food broker) Augusta; died Aug 1955

1228-GARDNER John Martin (Martin Tenn); *C 1236 KS;* farmer realtor banker; Martin Tenn

1229-PARKER Edwin (Abbeville S C); *C 1316 KS;* farmer; died Abbeville 13 May 1953

1230-JONES Charles Glover (Bridgeport Ala); *C 1317;* died Bridgeport 1918

1231-HOLMES Richard Hazzard (Georgetown S C); died in 1909

1232-WALL Joshua Columbus Jr (Wallview Tenn); *C 1237;* Chattanooga Tenn*

1233-STARK Barton Oldham (Jackson Tenn); deceased

1234-RIDGELY Marion Gardner (Augusta Ga); *C 1272 DTD;* mgr Augusta Country Club ret; Ga trustee U of S 1918-1920; George Walton Apts Walton Way Augusta Ga

1235-RIDGEWAY Thomas Whitfield (Chambers Creek Tex)

1236-McINTOSH Guilford Cade (Bordeaux S C); *C 1216;* Rt 1 McCormick S C

1237-DUNKLIN Hearne P (Harrison Tex)

1238-WRIGHT Albert Stanislaus (New York N Y); guardian Gen E Kirby-Smith

1239-FREEMAN James Hill (Sandy Point Tex); Houston Nat Bk; Houston Tex 1909

1240-BEEAN John (Sewanee Tenn); *C 1273 T 148;* deacon 1900 priest 1901; ministry in Miss ret 1935; rector Ch of the Mediator McComb Miss 1933-1935; Ocean Springs Miss; died Ocean Springs Miss 23 June 1956

1241-WILLIAMS Henry Craig (New Town Landing Miss); *C 1238;* brig gen U S Army (ret); 3309 Brenden Ave Baltimore Md

1242-FRIERSON Lucius Jr (Columbia Tenn); *C 1239;* 1st Nat Bank Birmingham Ala; died ——

1243-FRONEBERGER James William (Asheville N C); *C 1240;* Knoxville Tenn; died——

1244-BLAINE Edward James (Del Rio Tex); died ——

1245-CADE Guilford William (Bordeaux S C)

1246-FINNEY Alva Curtis (New York N Y)

1247-LORD Samuel Shrewsbury (Louisville Ky); Pulaski Tenn 1909

1248-PEGUES William Crosby (Mansfield La); Winona Miss 1909; died Dec 1935

1249-ROGERS Albert Jackson (St Louis Mo)

1250-SMALL Robert Toombs (Atlanta Ga); journalist Washington D C 1909; died 22 May 1927

1251-PAXTON Samuel Beazley (Arcola Miss); *C 1274 KS;* planter Wilmot Miss; died auto accident 1 May 1912

1252-SMITH Joseph Freeman (Jacksonville Fla); lumber inspector; note name appears sometimes as SMITH James Freeborn

1253-TIFT Samuel Hall (Albany Ga); died many years ago

Entered Trinity Term 1890

1254-HILSMAN Lawrence Ruch (Albany Ga); *C 1318 SAE;* died there about 1935; note signed Matriculation Book Ruch

1255-DOZIER Thomas McCaa (Cedar Key Fla); *C 1378 KA;* onetime tobacco business Jacksonville Fla; F C & P R R Jacksonville & Tampa Fla; died ——

1256-WHITAKER William (Tyler Tex); *C 1275;* Tenison Bros Saddlery Co Dallas Tex; died there 1945 or 1946

1257-POTTS John James (Monroe La); *C 1241;* Tulane U (law) PDT; atty Hudson Potts & Bernstein Monroe; died there 2 Apr 1935

1258-DUY Charles Gookins (Columbus Ga); *C 1319 DTD;* Norfolk & Western RR Bluefield W Va; died 29 Nov 1951

1259-CREELMAN George Percy (Melrose Fla); state tax dept; 24 Grandview Ave Apt 21 Cincinnati Ohio

1260-RUST Richard Sanford (Atlanta Ga); *C 1353 SAE;* ins; 2230 Peachtree Rd Apt C-3 Atlanta Ga

1261-MOORE LeRoy Partridge (Jacksonville Fla); *C 1320 KA;* stock broker; died New Dorp Staten Island N Y 19 Oct 1940

1262-YEAMAN Harvey (Henderson Ky); died many years ago

1263-STROTHER Benjamin (Edgefield S C); *C 1242;* died following fall from tree Sewanee Tenn 17 Oct 1891

1264-CRANE Charles Ernest (Ft Madison Iowa); *C 1276;* C C C & St Louis RR; Buffalo N Y*

1265-CALDER Edwin Keith (Wilmington N C); *C 1277 PDT;* died Wilmington N C 26 Aug 1901

1266-GAYFER Hammond Bokenham (Mobile Ala); *C 1243;* proprietor C J Gayfer & Co (department store) Mobile; died 14 Oct 1938

1267-ROBERTS Edward Faison (New Berne N C); *C 1278*

1268-DAVIS Edward Lide (Memphis Tenn); son of A F Davis see Tenn Jo 1891

1269-FONTAINE Noland Jr (Memphis Tenn); *C 1279 SN;* onetime v pres Union Planters Bank Memphis; U S Dept of Commerce (ret); died Memphis 2 May 1957

1270-HILL Frank Fontaine (Memphis Tenn); pres Memphis bank in 1920's; died 13 Mar 1935

1271-WRENN Henry Bradley Plant (Atlanta Ga); *C 1244;* electrolytic engr Grand Central Terminal & H R RR Co New York N Y; died Apr 1925

1272-RATTAN James Egbert (Greenville Tex); Decatur Ill 1909

1273-FLEMING Robert Alexander (Augusta Ga); *C 1280 SN;* 2220 Kings Way Augusta Ga

1274-CROWNOVER John (Alto Tenn); Cloud Tex 1909; died ——

1275-FLEMING Claude Anderson (Augusta Ga); U of Ga Poughkeepsie Bus Col; farmer & mason; died 23 Oct 1938

1276-YOUNG Benjamin Franklin (Chattanooga Tenn)

1277-RADCLIFFE Gibson (Memphis Tenn); *C 1379 DTD;* onetime ins Memphis; died ——

1278-WALWORTH Ernest Fontleroy (Memphis Tenn); onetime Memphis *Commercial Appeal;* at time of death was connected with New York advertising firm; died there 10 Feb 1945

1279-PHELAN Thomas Sale (Birmingham Ala); *C 1245;* Louisville & Nashville RR Montgomery Ala; died about 1912

Entered Lent Term 1891

1280-GRAHAME John (Rome Ga); Rome Ga until 1909

1281-EAGAN Charles E (San Francisco Calif)

1282-BRECKINRIDGE Benjan n Johnson (New Orleans La)

1283-COLMORE Charles Blayney (Sewanee Tenn); *C 1445 T 188 BA 1898 MA 1900 BD 1903 DD 1914 ATO;* tutor licentiate U of S 1901-1903; deacon 1903 priest 1904; 2nd mssy bishop of Puerto Rico 1913-1947; see *Who's Who 1938-1939;* died Winter Park Fla 28 June 1950

1284-AIKEN Horace Osborne (Atlanta Ga); C *1281 SN;* died Atlanta Ga 1904

1285-BLANCHARD James Ashton (Shreveport La); *C 1282 SAE;* died ——

1286-NOYES Samuel Oliver (Houston Tex); C *1283 SAE;* died 29 Aug 1904

1287-GUNTER Julius Caldein (Bridgeport Ala); died Guntersville Ala 9 Feb 1938

1288-MAXEY Robert (Austin Tex); *C 1321;* investment broker; died Austin Tex 11 May 1958

1289-DOWNS William Wood (Waco Tex); died 28 Aug 1948

1290-COLEMAN Everette Harvey (Macon Ga); C *1284 ATO;* died

1291-JOHNSTONE Frank Elliott (Georgetown S C); rice planter Estherville Plantation S C; developed Belle Isle Plantation as horticultural garden; died there 1 Dec 1952

1292-JONES Knox (Gonzales Tex); Tex); C *1285 DTD;* onetime U S commissioner Rio Grande City Tex; San Antonio Tex; died before 1940

1293-SAYERS William Branch Jr (Gonzales Tex); *C 1380 DTD;* sec Wool Growers Central Storage Co San Angelo Tex; died about 1919

1294-BEATTY James Rives (Sewanee Tenn); Athens Ga 1909

1295-SMITH Richmond Pearson (Sewanee Tenn); guardian Rev Daniel Troy Beatty Darien Ga (bishop coadjutor of Tenn 1919-1922)

1296-SMITH Sidney Binion (Sewanee Tenn); *C 1500;* Darien Ga; died——

1297-THOMPSON John Keller (Dallas Tex)

1298-COTTEN Ernest Wright (Ensley Ala); died in 1900's

1299-SELDEN Jose Martin (Sewanee Tenn); *C 1322 M 605 CE & MS 1898 MD 1903 DTD;* phys Chattanooga Tenn; instr chem U of S 1900-1909; prof anatomy U of S Med Sch 1903-1909; died Skyland N C 7 Jan 1923

1300-SELDEN John Armistead (Sewanee Tenn); *C 1349 M 191 SAE;* U of Ga MD 1899; phys; 801 Casualty Bldg Macon Ga

1301-COOK John Henry (Apalachicola Fla); *C 1354 KS;* Fla trustee U of S 1928-1929; died ——

1302-SLAUTER Charles (Waco Tex); Waco Tex 1909; died ——

1303-HOWELL Lee Jr (Evansville Ind); Evansville Ind 1909

1304-DUMBLE David Harvey (Houston Tex); Houston Bank and Trust Co; died 16 Jan 1946

1305-JOHNSON Bertram Page (Nashville Tenn); *C 1501 DTD;* Spanish-Am War; lt col U S Army World War I; died Philadelphia Pa 1938

1306-SHEPHERD Grant (Washington D C); *C 1355 ATO;* civil engr mgr family silver mines Batopilas Mexico; author The Silver Magnet; died Hillsboro N C Oct 1939

1307-BROOKS Preston Smith Jr (Sewanee Tenn); *C 1616 M 430 ATO;* merchant P S Brooks & Co Sewanee; died there 3 Feb 1950

1308-SLACK Charles John (Wheelock La); *C 1446 PDT;* planter & postmaster Maringouin La (1932-1944) ret; c/o E B Schwing Jr Plaquemine La

1309-MATHER Thomas (Springfield Il); *C 1381;* farmer ret; RFD 4 Box 91 Springfield Ill

1310-SHEPHERD John Conness (Batopilas Mexico); *C 1407 M 72 ATO;* onetime silver mine operator Mexico; died Harrison Ark 23 Sept 1955

1311-WALTS Samuel William Jr (New Albany Ind); *C 1502 PDT;* citrus grower; World War I; died DeLand Fla 30 July 1957

1312-JONES Samuel William Peck (Gonzales Tex); died Gonzales Tex 21 Sept 1952

1313-HOUSTON James Marcellus (Gonzales Tex); died ——

1314-PHINIZY Barrett (Athens Ga); ins bus Athens Ga; now deceased

Entered Trinity Term 1891

1315-HICKS Louis Dennis (Atlanta Ga); San Francisco Calif 1909

1316-BENEDICT Henry Pinckney (Ft Meade Fla); *C 1549;* died 5 July 1897

1317-MATHEWS Thomas Merrywether (LeCompte La); banker Bunkie La; died New Orleans La 1947

1318-DALTON Hunter Cravens (St Louis Mo); son of Dr Henry G Dalton

1319-SLEDGE Oliver Daniel (Memphis Tenn); died ——

1320-EAGAN Dennis Livingston (Jacksonville Fla); U S collector of customs Punta Gorda Fla 1899; died—

1321-LIVELY Lewis Matthew (Tallahassee Fla); died

1322-FRIERSON Samuel Davies (Columbia Tenn); died 1897

1323-MAYES John Cheairs (Columbia Tenn); travelling salesman Marshall Field & Co (Chicago Ill); died Columbia Tenn 21 Dec 1911

1324-PICKETT Roland Jones (Shreveport La); *C 1323;* office supply; 613 Poydras New Orleans 12 La

1325-PETERS Edward Johnson (Atlanta Ga); *C 1447;* archt Shawnee Okla; Okla trustee U of S 1916-1918; Ga Institute of Tech 1897-1898; died before 1938

1326-BAXTER Leighton Hartmus (Memphis Tenn)

1327-PEARSON Jurd Ellis (Alto Tenn); *L 9;* Tex; died——

1328-SEA Frederick Wirt (Chicago Ill); *C 1324;* Chicago; died there 5 Oct 1928

1329-ROBINSON Francis Lee (St Louis Mo); *C 1356 KA;* Mobile Ala*

1330-FORD George Henry Horace (Ocala Fla)

1331-GALLEHER Clarkson (New Orleans La); *C 1503 L 59 SAE;* Spanish-Am War Puerto Rico; World War I capt U S Army; died Washington D C 4 Dec 1944

1332-SLAYDEN Thomas Bailey (Waco Tex); died 27 Dec 1903

1333-PHINIZY Charles Henry (Athens Ga); Washington & Lee U; pres The Ga Railroad Banking Co; chairman of board of directors; ret pres; died Augusta Ga 4 Nov 1956

1334-FLEMING Walter Randall (Fettermann P O Pa)

1335-WILLIAMS Walter Thomas (New Town Landing Miss); Glass Miss 1909

1336-SEXTON Richard Allen (Marshall Tex); atty Marshall Tex 1909; now deceased

1337-MARR Constant Maney (Monteagle Tenn); *C 1408*

1338-COSGRAVE Sylvester Arthur (Pittsburgh Pa)

1339-CROMIE Frank Harris (Louisville Ky)

Entered Lent Term 1892

1340-WETMORE Silas McBee (Lincolnton N C); atty; author & law reports; Spartanburg S C 1909

1341-FOSTER Sidney (San Antonio Tex); *C 1382;* son Maj James M Foster

1342-WEIR John Harvey (Sewanee Tenn)

1343-HAWKINS Frank Collins (Sewanee Tenn); (ret); New York Central R R System; 823 Northwest Blvd Grandview Heights Columbus Ohio

1344-HAWKINS Ira (Sewanee Tenn); 526 Stevenson Ave Nashville Tenn

1345-SOAPER William Henderson Jr

(Henderson Ky); *C 1357 PDT;* tobacco & landowner Henderson County; father was Ky trustee; died Henderson 26 Nov 1947

1346-DICKINSON Charles Dickinson (Detroit Mich); architect Detroit*

1347-STONE Edwin Eugene (Fayetteville Tenn); *M 73*

1348-HOWARD Charles Henry (Jacksonville Fla); son of Capt Frank Howard

1349-ROBARDS Frank Fitzhugh (San Antonio Tex); *C 1358;* U S Marine Corps; killed in fall from horse Puerto Rico 16 Dec 1915

1350-GREEN Robert Sharples (Bentonia Miss); died 6 June 1946

1351-ROBARDS Amory Duval (San Antonio Tex); San Antonio Tex 1909

1352-BATES Thomas Fletcher (Shelbyville Tenn); *C 1409;* U of Louisville DDS; 2nd lt U S Volunteers Philippines Spanish-Am War; dentist; Shelbyville Tenn

1353-KENT Jack Henry (Gonzales Tex); Gonzales Tex 1909; died ——

1354-KENT Frank (Gonzales Tex); Gonzales Tex 1909; died ——

1355-SWAIN Howard Lee (Shreveport La); *C 1359;* died there 27 Oct 1927

1356-WELLS Charles Monroe (Gonzales Tex); cattleman; died ——

1357-BARKLEY Merrill Bailey (Indianapolis Ind); *C 1360 KS;* 407 N Penn Indianapolis 4 Ind

1358-RAINE Joseph Shelton Jr (Atlanta Ga); *C 1410 L 19;* sec Southeastern Underwriters Assoc (ins) 1897-1936; died Lexington Ky 24 June 1936

1359-HAZLEHURST Pinckney Alston (Brunswick Ga); *C 1383 KS;* in business Brunswick; drowned St Simon's Island Ga 1895

1360-HICKS Robert Burbank (Henderson Ky); *C 1384;* hardware business Henderson; died there 1 July 1924

1361-AVERY Albert Wheeler (Atlanta Ga); Atlanta Ga 1909

1362-GALBRAITH Frederick (Galveston Tex); Galveston Tex 1909; now deceased

1363-HOLLOWAY John George (Dallas Tex); onetime Ravenstone England; ptnr Dallas Feed Store; died Dallas Tex 24 Nov 1958

1364-MAJOR Alexander Humphrey (Henderson Ky); realtor (ret); 4500 North St Jackson Miss

1365-MINOR Edward Kemp Chaplin (Houma La); son of Col William Minor; died before 1909

1366-KEELY John (Atlanta Ga); phys New York City 1909

1367-CURNICK William Aydelott (New Albany Ind); died ——

1368-RILEY Joseph (Sewanee Tenn); feed & carriage Sewanee; died there 11 Mar 1932

1369-MANSFIELD James (Sewanee Tenn); onetime lived in Oklahoma; now reported deceased

1370-GOLDTHWAITE Graham (Galveston Tex); Birmingham Ala; died —

Entered Trinity Term 1892

1371-GREEN Duncan Cameron (Greenville Miss); *C 1448 L 49 KS;* onetime Southern Pacific RR New Orleans La; died Dallas Tex 18 Apr 1911

1372-PARROTT Thomas Sargent (Paris Tex); *C 1504 L 43 LLB 1899 PDT;* onetime newspaper publisher; died Newnan Ga 1 Oct 1928

1373-WENDTE William (Sewanee Tenn & Mass)

1374-YERGER Arthur Warren (Columbus Miss); *C 1568 KA;* died New York N Y 1912

1375-RAGUET Charles Henry (Marshall Tex); realtor & ins; Marshall Tex*

1376-McCULLOUGH Malcolm Nightingale (Brunswick Ga); *C 1449 PDT;* Eppinger & Russell Co Jacksonville Fla; died there 18 Dec 1946

1377-YEAMAN James Moore (Henderson Ky); *C 1385 KA;* atty; died 31 Dec 1927

1378-YERGER Frank Johnston (Columbus Miss); *C 1386 L 20;* atty Mobile Ala; died there about 1948

1379-KILBOURN Max (Apalachicola Fla); reported deceased Port St Joe Fla 1958

1380-BENJAMIN Harbert Wilson (Illawara La); *C 1450 BA 1899 PDT;* asst treas Am Nat Ins Co Galveston Tex (ret); 3202 Avenue Q Galveston Tex

1381-CLARKE Arthur Middleton (Ocoee Fla); citrus grower; Ocoee Fla

1382-ATCHESON Nathaniel Bernard (Kerrville Tex); Kankanna Wis 1909

1383-MATTHEWS George Haupt (Macon Ga)

1384-WYLIE John White (Atlanta Ga)

1385-WHITAKER Harrison Moores Jr (Tyler Tex); *C 1425*

1386-WHITAKER William Lowndes Jr (Texarkana Tex); *C 1426 DTD;* lumber mfr Jonesville La; died ——

1387-ROGERS George Vernon (Appleton Wis); sec Mitchell Motor Co (Racine Wis) 1909

1388-FERGUSON Donald (New Orleans La)

1389-HARRIS Clifton Kerfoot (Pittsburgh Pa); died ——

1390-JOHNSTON Joseph Russell (Henderson Ky); Henderson Ky 1909

1391-CROWNOVER Hugh Lawson (Sewanee Tenn); *C 1650;* supt farms Eastern State Hosp Knoxville Tenn; died there 4 Nov 1943

1392-DAVIS Albert Hueling (Louisville Ky); *C 1451 L 40 LLB 1899 DTD;* pres Petroleum Engr Producing Corp; 1641 E 17th St Tulsa 5 Okla

1393-SCHOLES Samuel Dalrymple (Springfield Ill); *C 1387 L 21 LLB 1896 KS;* atty; Springfield; died there 5 July 1937

Entered Lent Term 1893

1394-DREW Horace Rainsford (Jacksonville Fla); *C 1452 M 428 MD 1902 DTD;* phys Jacksonville Fla; died there May 1951

1395-DuBOSE Marion Porcher (Sewanee Tenn); *C 1617 PDT;* cotton mfr; died Birmingham Ala 26 July 1911

1396-GREENHOW Barney Finnell (Vincennes Ind); phys Kewanee Ill 1909

1397-NOLL Albert Louis (New Orleans La); New Orleans La 1909

1398-STROTHER William Augustus (Edgefield S C); *C 1453;* New York N Y; died Montclair N J 7 Nov 1922

1399-JERVEY William Palmer (Subletts Va); U S Engineer's Off (Norfolk Va) 1909; farmer; World War I; Fine Creek Mills Powhatan County Va

1400-HAYNES Emory Holloway (Calvert Tex); San Antonio Tex 1909

1401-ADOUE Julien Baptiste (Calvert Tex); *C 1454 L 41 KA;* pres & treas Adoue-Blain Hardware Co (ret 1953) treas Harris Co; 436 Westmoreland Houston Tex

1402-COLLINS James Jr (San Augustine Tex); died

1403-ROBERTS Thomas Bottom (San Augustine Tex); farmer; San Augustine Tex

1404-SOMERVILLE Edwin Lemoine (St Louis Mo); Rensselaer CE 1898; realtor & appraising; No 1026 Northwestern Bk Bldg Minneapolis Minn

1405-REEVE Melville Arnold now REEVE Arnold Melville (Greenville Tenn); *C 1427 PDT;* Spanish-Am War; U S Army 1902-1934 maj; World War I; 2005 Central Detroit 9 Mich

1406-McCLAIN James Henry (Henderson Ky); *C 1505;* died before 1914

1407-EVERETT Robert Boyle (Brunswick Ga); Long Island N Y; died about 1954

1408-NICHOLL Franklyn Macauley (Chicago Ill);

1409-FORD John Gordon McWilliams (Shreveport La); *C 1569 M 429 SAE;* mayor Shreveport 1916-1922 city commissioner finance 1930-; Box 1109 Shreveport La

1410-BATESON Charles Edward Jr (New Orleans La); Columbia U EM & MA; mining engr retired; 4201 Lyons View Rd Knoxville 19 Tenn

1411-BATESON Richard Humphreys (New Orleans La); died Beaufort S C 3 July 1945

1412-CLARK Julian Pau (New Orleans La)

1413-McCOY Olan Bunn (Ft Worth Tex); 508 West Richmond Ft Worth Tex

1414-WALDEN Harry Thomas (Decatur Ala); *T 163;* deacon 1899 priest 1901; ministry in Ala Ga Tenn; rector St Stephen's Ch (Eutaw Ala) 1913-1916; died there 29 Oct 1916

1415-LIPSCOMB Thomas Jefferson (Columbia S C); Columbia 1909

1416-HOGUE Richard Wallace (Marion Ala); *C 1411 T 166 BA 1897 DTD;* St John's Coll (Annapolis) DD; deacon 1899 priest 1900 deposed 1925; instr elocution U of S 1902-1903; Director Independent Legislative Bureau Washington D C; farmer; E C trustee U of

S 1904-1908; died Fredericksburg Va 20 June 1956

1417-EPPERSON Benjamin Holland (Jefferson Tex); *C 1506*

Entered Trinity Term 1893

1418-MEMMINGER Henry Edmund (Charleston S C); Ala Poly Inst; mgr phosphate works; Plant City Fla 1909; died ——

1419-MEMMINGER Lucien (Charleston S C); *C 1570 ATO;* U S consular service-13 posts in 9 countries; consul gen ret 1944: see *Who's Who 1940-1941;* died Asheville N C 20 Nov 1958

1420-FARRAR Edgar Howard (New Orleans La); *C 1455 ATO;* U of Va; atty; died New Orleans 1 Nov 1911

1421-SHEPHERD David Alexander (Nashville Tenn); *C 1507 BA 1900;* taught Baylor Sch Chattanooga Tenn; St Andrew's Sch Ft Worth Tex; English master Sewanee Grammar Sch 1904-1909; alumni sec U of S 1912-1920; exec Columbia Oil Shale Co- 1954; pres Associated Alumni 1920-1923; died London England 5 June 1959

1422-DAVIS George Thomas (Jacksonville Fla); died

1423-DREW John Graeme (Jacksonville Fla); Jacksonville Fla 1909

1424-ROBINSON Charles Pettit (Houston Tex); Houston Tex 1909

1425-BARNWELL Bower Williamson (Sewanee Tenn); *C 1651 CE 1907 SAE;* civil engr Linde Co Union Carbide Co (ret); World War I; Old Lyme Conn

1426-SINNOTT Henry Morgan (Nashville Tenn)

1427-GARNER Benjamin Franklin (Sewanee Tenn)

1428-PEARSON James Lawson White (Alto Tenn); died ——

1429-EVERHART Laurence (Decatur Ga); proprietor Everhart Surgical Supply Co Atlanta Ga 30 yrs

1430-BARRET William Thomas (Henderson Ky)

1431-BUNTIN William Allison (Nashville Tenn); *C 1479 PDT;* Vanderbilt U LLB 1899; atty; Buntin & Co; died Nashville Tenn 22 Oct 1933

1432-BUNTIN Charles Erwin (Nashville Tenn); *C 1652 PDT;* died Nashville 3 July 1932

1433-ALLEN John Brooks (Springfield Ill); *C 1508 KS;* onetime commercial traveler Baltimore Md; died ——

1434-WORTHINGTON George Carruth (Orange Park Fla); *C 1456;* died Dallas Tex 24 Mar 1952

1435-GREEN Winfield Scott (Austin Tex); died before 1909

1436-WATTERSON Henry Jr (Louisville Ky); War Dept (Washington D C) 1909; 2nd lt U S Army Spanish-Am War with troops in Puerto Rico; World War I

Entered Lent Term 1894

1437-VAN NESS Frank Waters (Sewanee Tenn); *C 1480;* once Mecklenburg Iron Works Charlotte N C; Milwaukee Wisc E Orange N J*

1438-BARNWELL James O'Neill (Fernandina Fla); U of Mo BS 1909; teacher & property mgr; 9241 Burton Way Beverly Hills Calif

1439-KIMBROUGH Frank Richmond (Clarksdale Tenn); *C 1509 ATO;* artist; died Busby (near London) England 25 Dec 1902

1440-HOUGHTON John Henry Jr (Austin Tex); *C 1618;* wholesale liquor dealer Austin Tex 1899; died there Feb 1914

1441-BARNWELL William McCaslan (Abbeville S C); *C 1457 ATO;* asst clerk S C senate 1931-1940; S C Highway dept (ret 1950); Upper S C trustee U of S 1923-1938; died Abbeville S C 28 June 1955

1442-VAN NESS Lawrence Pike Graham (Sewanee Tenn); bldg contractor; Spanish-Am War; died 20 Feb 1931

1443-COLMORE Rupert McPherson (Sewanee Tenn); *C 1751 M 948 MD 1905 ATO;* phys Chattanooga Tenn; died there 9 July 1958

1444-RILEY William (Sewanee Tenn); onetime Nashville Tenn; now deceased

1445-COLLINS William Henry (Sewanee Tenn); railroad bus; died 1898

1446-COLLINS Amos Walter (Sewanee Tenn); *C 1806 L 96;* U S Post Office Chattanooga Tenn; died there about 1949

1447-LEE Robert Edward (Norfolk Va); *C 1715 PKA;* U S Army; Southern RR 9 yrs; foreman cotton compress warehouse co; lt World War I; died —

1448-GUERIN George Herbert (Lake Providence La); *C 1510 KA;* Covington Ky*

1449-KIRBY-SMITH Joseph Lee (Sewanee Tenn); *C 1716 M 1059 MD 1906 DSc 1927 PDT;* instr dermatology N Y U; lt U S Pub Health World War I; phys (dermatologist) Jacksonville Fla 1911-1939; died there 5 Nov 1939

1450-GARNER Quintard (Sewanee Tenn); farmer Alto Tenn; died about 1949

1451-TANNER Brent McIlvain (New Orleans La); died in 1926

1452-GARNER Henry (Sewanee Tenn); farmer Lynchburg Tenn now retired; 1064 Woodstock Ave Jacksonville 5 Tenn

1453-HAWKINS Luke (Sewanee Tenn); stone mason; died Sewanee about 1946

1454-ALLEN Sidney James (Hot Springs Ark); Ft Worth Ark 1909

1455-VANDERPOOL Charles Howard (Lake Maitland Fla); War Department (Washington D C) 1909; capt (ret) U S Army 1941

1456-BACON Milton R (DeWitt Ga); *C 1571 SAE;* pres Bacon Equipment Co Albany Ga 1906; killed in auto race Long Island N Y 1 Oct 1910

1457-WELLS Frederic Lyman (Sewanee Tenn); *C 1717;* Columbia U BA 1903 MA 1904 PhD 1906; asst prof Harvard Med Sch 1938-1950; psychologist; see *Who's Who 1950-1951 & Am Men of Sci;* World War I capt U S Army; 19 Bowdoin St Newton Highlands Mass

1458-AVERILL John Henry (Port Royal S C); died before 1909

1459-AVERILL Frederick Sprague (Port Royal S C); *C 1511 KS;* died Charleston S C 15 May 1902

1460-PETERS Harry Luria (Atlanta Ga); died Dallas Tex some years ago

1461-JOHNSON William Goodman (Maplesville Ala); son of Dr J S Johnson

Entered Trinity Term 1894

1462-JORDAN Francis Victor (Rayville La); *C 1718 M 789 MD* (salut) *1904 KA;* phys Rayville; died Oak Ridge La 25 Nov 1926

1463-LANDAUER Horace Haas (Winnsboro La); *C 1512 BA 1899;* pres Titche-Goettinges Co Dallas Tex; died there 9 Oct 1942

1464-BRANCH Austin Thomas Plummer (Augusta Ga); *C 1513 MA 1900 SAE;* U of Va LLB; atty; died Augusta 4 Sept 1910

1465-DUNN John Guion (New Bern N C); *C 1514 DTD;* v pres Bank of New Bern & New Bern Bldg & Loan Assoc; 507 E Front St New Bern N C

1466-HAMILTON Joseph Gregoire de Roulhac (Hillsboro N C); *C 1550 MA* (valed) *1900 D Litt 1942 KA;* Columbia U PhD 1906 Washington & Lee U D Litt 1942; World War I; Kenan prof history (ret) & dir Southern Historical Collection U of N C (emeritus); author; see *Who's Who 1950-1951;* Coll of Wm & Mary hon PBK 1915; Chapel Hill N C

1467-LABUZAN Pembroke Rowland (Mobile Ala); died in the 1930's

1468-STEGALL John West (St Louis Mo); died Asheville N C 30 Jan 1911

1469-SMITH Horace Hardy Jr (Covington La); Tulane MD; practiced medicine Fort Smith Ark; retired 1954; Apt 9L 750 Gonzales San Francisco 27 Calif

1470-WOOLDRIDGE Alexander Penn Jr (Austin Tex); *C 1515 DTD;* Dallas Industrial Service Inc; died Dallas Tex 13 Feb 1958

1471-PATTON Richard Trevanion Jr (Sanford Fla)

1472-NICHOLSON Leonard Kimball (New Orleans La); pres *Times-Picayune* Publishing Co (New Orleans La); died there 19 Oct 1952

1473-NICHOLSON Yorke Poitevent (New Orleans La); died 23 Feb 1948

1474-EASTER Henry Frederick (Sewanee Tenn); *C 1619;* metallurgist Am Smelting Co Hayden Arizona; died there Sept 1947

1475-WAINWRIGHT Eric Ross (Bowman's Bluff N C); *C 1516;* died ——

1476-CLARK Fred Abble (Jacksonville Fla)

1477-CHAFEE Henry Campbell (Augusta Ga); *C 1599 SAE;* onetime cotton business Augusta; 813 Heard Avenue Augusta Ga

1478-BURKE Frank Edmond (Americus Ga); Frazier Mills B C Canada 1909

1479-CARROLL Alexander Giltman (Augusta Ga)

1480-JOHNSTON Samuel Merideth (Lexington Ky)

1481-EGLESTON George Pendleton (Birmingham Ala); *C 1600 SAE;* pres H R Basford Co (mfr agts); died San Francisco Calif 5 June 1957

1482-KILPATRICK Ringland Fisher (Bridgeport Ala); *C 1620 L 63 DTD;* realtor; died New York N Y 4 Nov 1955

1483-RUEF John Leonhart (Sewanee Tenn); *C 1481;* farmer Rio Grande Valley Tex & owner abbatoir Florence Ala (ret); 710 Nashville Ave Sheffield Ala

1484-McCLAIN George (Henderson Ky); son of Col Jackson McClain; died ——

1485-KRAMER Joseph Frank (Franklin La); sugar planter (ret); Franklin La

1486-EUBANK Ernest Wyttenbach (Hendersonville N C); died 1955

1487-WATSON Matthew (Watson Tex); *C 1572 L 44 ATO;* stock farmer; died Valiant Okla 25 Oct 1937

Entered Lent Term 1895

1488-GARNER Samuel Taylor (Sewanee Tenn); stone-mason Rowark's Cove Tenn; died there about 1952

1489-CADE Robert (New Iberia La); *C 1621 DTD;* died ——

1490-HOWARD Benjamin Rollins (Selma Ala); *C 1517 DTD;* onetime cotton business Selma; Waco Tex; died 6 Sept 1934

1491-CALDWELL John Word (Sanford Fla); U S Engineers Corps Southport N C 1909

1492-SNEED Samuel Robinson (Middlesboro Ky); jeweler Gulfport Miss 1909; died 1919 or 1920

1493-HOGAN Daniel Jr (Mound City Ill); Danville Ill 1909

1494-ELAM Joseph Barton (Mansfield La); *C 1622 KA;* died ——

1495-GILLETT William Lowry (Evansville Ind); *C 1518 BA 1900 PDT;* Mass Institute of Tech 1901; chemist Gen Chem Co New York N Y; died —

1496-BIRD Stephen Moylan (Galveston Tex); *C 1573 T 191 BA 1900 BD 1903 ATO;* organist U of S 1896-1903; deacon 1903 priest 1904; rector St Peter's Ch Brenham 1905-1921 & 1929-; Texas trustee 1904 & 1916 (listed in *Proceedings* 1917-1918 but diocese had replaced him); Box 378 Brenham Tex

1497-ARNOLD Richard McGowan (Greenwood S C)

1498-RILEY Silas Roy (Greenwood S C)

1499-JOYNER Edmund Noah Jr (Columbia S C); *C 1519;* real estate broker; 310 Tift Ave Albany Ga

1500-JOHNSTON Charles DeVane later JOHNSTON Charles Poellnitz Jr (Tuscaloosa Ala); *C 1653 L 68 ATO;* planter; died Uniontown Ala 15 Jan 1947

1501-SELDEN James Montgomery (Sewanee Tenn); *C 1719;* died Macon Ga about 1958

1502-CARRISON Daniel Jordan (Camden S C); *C 1574 SAE;* onetime Towers Hardware Co; San Jose Blvd S Jacksonville Fla

1503-COFFIN Charles Howells (Chicago Ill); died 13 May 1928

1504-ESTES Alfred Nicholson (Columbia Tenn); chief clerk Police Court Louisville Ky & ins bus (Columbia Tenn); died there 8 Apr 1958

1505-ESTES Marion Erwin (Columbia Tenn); *C 1752 KS;* Grove Park Ga; World War I; died ——

1506-GWYNNE James Andrew Boswell (Collierville Tenn); Collierville Tenn 1909

1507-PARROTT Robert Blanks Jr (Waco Tex); Toby's Bus Coll; pres Secured Group Companies (fire, marine, casualty ins & other interests); founder Waco Tex Perpetual Growth Foundation 1959; 428 N Meridian St Indianapolis Ind

Entered Trinity Term 1895

1508-SMITH Archibald Rubin (Covington La); Covington La 1909

1509-McGOWAN Oscar Bland (Enoree S C); died 1938

1510-McGOWAN Clarence Christopher (Enoree S C); World War I; Greenville S C 1909; now deceased

1511-WILLIAMS Thomas Chapman (Uniontown Ky); *C 1577 PDT;* ins broker Earlington Ky; died 15 Dec 1932

1512-JEFFERIES James Gould (Augusta Ga); *C 1698;* 1119 Greene Augusta Ga

1513-TOOMER Henry Buckingham (Westlake La)

1514-DOZIER Edward Jordan (Cedar Key Fla); *C 1623 KA;* freight & passenger agt Illinois Central RR; 1512 E Central Ave Orlando Fla

1515-BROOKS Robert Means (Sewanee Tenn); *C 1753 L 111 LLB 1906 ATO;* merchant P S Brooks & Co Sewanee Tenn; died there 4 Dec 1948

1516-NESBIT Ralph Jr (Waverly Mills S C); *C 1576 SAE;* rice planter; died Waverly Mills 9 Mar 1938

1517-MURRAY Cornelius MacPherson (Jackson Tenn); *C 1601 PDT;* cotton business; died Memphis Tenn 9 June 1933

1518-BARLOW Robert Harry (Hope Ark); 303 North Hervey Hope Ark

1519-BROOKS Louis Porcher (Sewanee Tenn); *C 1911 M 1169 MD 1907 PDT;* World War I; phys; Chattanooga Bank Bldg Chattanooga Tenn

1520-YOUNG Joseph Underwood Rutledge (Charleston S C); *C 1578 ATO;* cotton buyer; died Charleston 15 June 1936

1521-JOHNSON Victor Campbell (Jacksonville Fla)

1522-LEWIS William Bolton (Hearne Tex); Llano Tex 1909; now deceased

1523-CRANDELL Howard Farrar (New Orleans La); *C 1669;* New Orleans La 1909

1524-ADAMS Frank Clement (Mason Tenn); Memphis Tenn 1909

1525-BULL Henry Tilghman (Pensacola Fla); *C 1575 CE 1901 SAE PBK;* Harvard U 1897-1899; U S Army 1901-34 1940-43 Spanish-Am & World Wars I & II col U S Army; pres Associated Alumni 1929-1936; alumni trustee U of S 1930-1939; 1216 Santa Barbara St Santa Barbara Calif

1526-TREZEVANT Hugh Pollard (Oak Ridge Tenn); died 1895

Entered Lent Term 1896

1527-ANGIER Clarence Victor Jr (Atlanta Ga); Bell Telephone Co (Atlanta Ga); info 1955 says died a number of years ago

1528-TITUS James Lewis (Murfreesboro Tenn); *C 1579 ATO;* merchant & planter; died 1940

1529-DARROW Baldwin Henry (Murfreesboro Tenn); *C 1821 PKA;* newspaperman; died Rolla Mo 6 Apr 1953

1530-TUPPER Samuel Yoer Jr (Atlanta Ga); onetime ins bus Atlanta; died there 18 Feb 1957

1531-NORTHROP James Jessup (Pass Christian Miss)

1532-CADE Charles Taylor Jr (New Iberia La); died High Island Tex Nov 1903

1533-BROOKS Macpherson Berrien (Ninety-Six S C); died 9 May 1935

1534-KIRBY-SMITH Ephraim (Sewanee Tenn); *C 1912 M 1170;* mining & sugar refining; died Sewanee Tenn 6 July 1938; also *L 140 PDT*

1535-WALTON William Rutherford (Augusta Ga); died before 1909

1536-THORNTON Shapard (Chicago Ill); Chicago 1909

1537-MANN James Tift (Albany Ga); *C 1602 L 54 SAE;* U of Ga LLB 1900; member Ga legislature 1905-1906; lt col & asst judge advocate gen Ga Nat Guard; city atty; died Savannah Ga 5 Aug 1926

1538-KEELE Benjamin (Sewanee Tenn)

1539-BLAIR Thomas Henry (Alto Tenn); *C 1624*

1540-GLASS William Lewis (Hearne Tex); Hearne Tex 1909; died ——

1541-LEWIS Hubert Lawrence (Hearne Tex); Hearne Tex 1909; died ——

1542-PAYNE Samuel Dismukes (Knoxville Tenn)

Entered Trinity Term 1896

1543-THEOBOLD Carl Frederick Jr (Biloxi Miss); *C 1625 DTD;* died Biloxi 21 Apr 1948

1544-ROBBE Charles Arthur Jr (Augusta Ga); *C 1626 KA;* died ——

1545-DAVIDSON Albert Treat (Augusta Ga); *C 1627 KA;* employed Augusta Arsenal; died Augusta 14 Mar 1946

1546-CADE Charles Smedes (Youngsville La); died 25 Jan 1905

1547-MICOU Morgan Turrentine

(Montgomery Ala); *C 1628 KA;* Tulane MD 1902; phys Bluefield W Va; died—

1548-FOLSOM Charles (Biltmore N C); C *1670 DTD;* civil engr; died 28 June 1937

1549-PATTON Francis McLeod (Asheville N C); retired businessman; 81 Charlotte St Asheville N C

1550-LINING George Dent (Biloxi Miss); Spring Hill Ala 1909; Spanish-Am War U S Navy; World War I

1551-ALEXANDER Julian Huiskamp (Louisville Ky); Alexander Film Co Colorado Springs Colo; died 6 May 1955

1552-TOTTEN Lawrence Allen (Glen Mary Tenn)

1553-TOTTEN Robert Lyle (Glen Mary Tenn); civil engr U S govt 1939-1953; v pres Material Handling Equipment Co Atlanta; died 1955

1554-HERBERT Hilary Abner Jr (Washington D C); atty Washington D C 1909

1555-CHEAPE Frederic Peter (Avon Park Fla); C *2084 L 161 DTD;* proprietor The Tiger; Box 2 Sewanee Tenn

1556-COOPER Robin Jones (Nashville Tenn); Vanderbilt LLB about 1904; atty Nashville Tenn; died there 1919

1557-COOPER William Frierson (Nashville Tenn); U S Army Spanish-Am War & World War I major; vice-pres Hobbs Battery Co (ret); 276 Atherton Ave Atherton Calif

1558-HALL Richard Conklin (Trenton Tenn); C *1629 KA;* died Trenton 10 Jan 1902

1559-SIMKINS Ormond (Dallas Tex); C *1630 T 204 BA* (valed) *1902 DTD;* U of Tex LLB 1904; master W Tex Mil Acad San Antonio; atty U S govt; died Washington D C 4 Dec 1921

1560-ABERNATHY Alfred Howard (Monteagle Tenn); *M 427;* pharmacist Jackson Mem Hosp; World War I; 90 E Second Place Hialeah Fla

1561-HAZZARD William Wigg (Georgetown S C); real estate & mortgage loans; World War I; died 9 Aug 1948 Birmingham Ala

1562-FOWLER Elbert (Griffin Ga); Ga Inst of Tech; Carnegie Steel Co (Clairton Pa) 1909; died Sept 1955 Elyria Ohio

1563-SIMPSON Randolph Stewart (Sewanee Tenn)

1564-INNIS John Edward (Smithland La); farmer; died Prairieville La 8 May 1932

1565-RYLANCE Joseph Bozeman (New York N Y); C *1699 L 97 LLB 1906 ATO;* New York U LLB; atty & mayor Dadeville Ala; Ala legislature; counsel Central of Ga RR Montgomery Ala; World War I capt U S Army; died Montgomery Ala 8 Jan 1919

Entered Lent Term 1897

1566-CHAFEE Harry Latham (Augusta Ga); *C 1720 SAE;* Hall Cotton Co Augusta; died there 1933

1567-RAWORTH Henry Foster (Augusta Ga); C *1671;* onetime textile engineering Augusta

1568-HASBROOK Robert Decrow (Victoria Tex); So Pacific RR station agent Inez Tex 1909

1569-THOMAS Joseph Cumming (Augusta Ga); C *1646 SAE;* U S Army World War I & II maj; Box 82 Larkspur Calif

1570-SMITH Alexandria Allen (Shreveport La); realtor Shreveport La; died there 23 July 1957; appears in College Catalogue 1902 but no college grades found

1571-COTTEN Arthur Lee (Sewanee Tenn); Birmingham Electric Co; died Birmingham Ala Jan 1949

1572-COLLINS Philip Albert (Sewanee Tenn); employee city of Chattanooga Tenn; died there Jan 1957

1573-SELDEN Robert Falligant (Sewanee Tenn); died 17 Nov 1916 Augusta Ga

1574-RICHARDSON Roger Wolcott (New Orleans La); C *1700 KS*

1575-LINDSAY Courtenay Tew (Glendale S C); C *1754;* gen mgr Panama RR Panama Canal Zone (ret 1941): World War I; died DeLand Fla 1 May 1955

1576-STEINER Murray Colgate (Augusta Ga); Augusta Ga 1909

1577-BIERY Charles Samuel (Sewanee Tenn); S W Tel Co; P O Box 1284 Carmel Calif

1578-BLANTON Livy (Sewanee Tenn); owner shoe shop (Sewanee Tenn); died there 28 Mar 1932

1579-PITTMAN Vail Montgomery (Vicksburg Miss); Lake Providence La 1909; governor of Nevada 1945-195-; Carson City Nev*

1580-WATSON Charles Paul (Dallas Tex); C *1701;* New York N Y*

1581-FREEMAN James Page (Houston Tex); *C 1631 SAE;* Dallas Tex*

1582-SAFFORD Daniel Vincent (White Plains N Y); Rutgers BS 1908 MS 1910; LLB New York Law 1910; atty Veterans Admin Newark N J; Apt 455 140 Roseville Ave Newark 7 N J

1583-SAFFORD George (White Plains N Y); Rutgers BA 1911; investment broker; died about 1956

1584-MACCHI Anthony Jr (Nashville Tenn & England)

1585-DOZIER Richard Henry (Cedar Keys Fla); Pennsylvania R R (Jacksonville Fla) 1909

1586-KIRKPATRICK Burgess Wade (Nashville Tenn); *C 1632 L 55 ATO;* merchant Nashville Tenn; Interstate Bank & Trust Co New Orleans La

1587-CROUCH Hasell Wilkinson (Moultrieville S C); civil engr (Miami Fla) 1909; World War I

1588-RODGERS John Ferdinand (Memphis Tenn); Memphis Tenn 1909

1589-McNEAL Austin Miller (Bolivar Tenn); *C 1647 ATO;* Vanderbilt U LLB 1903; investment counsel New York N Y; died there 25 Sept 1948

Entered Trinity Term 1897

1590-CARNES William Henry (Dallas Tex); C *1672 DTD;* auditor; died Lyon Mt N Y 1938

1591-SCOLLARD Thomas Walter Jr (Dallas Tex); C *1755 DTD;* realtor Dallas; died there 6 Oct 1939

1592-SMITH Herbert Edmunds (Dallas Tex); C *1674 L 98 BA 1903 PDT;* Ala trustee U of S 1929-; pres now chmn Vulcan Rivet & Bolt Corp Birmingham Ala; 3916 10th Ave S Birmingham Ala

1593-SHAFFER Baxter Randolph (Ellendale La); C *1702 BA 1903 ATO;* realtor West Palm Beach; 3811 S Flagler Dr West Palm Beach Fla

1594-GRAVES William Elijah (Cuero Tex); C *1721 SAE;* rancher New Mexico & dry goods Cuero; died Cuero 13 Nov 1918

1595-VAUGHT Thomas Levingston Bayne (New Orleans La); died in Mexico about 1910

1596-PHINIZY Coles (Augusta Ga); C *1722 SAE;* owner ins agency; died Augusta July 1938

1597-COOPER Arthur Ferdinand (Trenton Tenn); C *1673 KA;* Memphis Tenn; died about 1948

1598-WETTLIN Charles Adolph (Woodville Miss); employed by So Calif Edison Co; World War I; died during 1938

1599-WETTLIN David Gottlieb (Woodville Miss); C *1960 KS;* U of Miss BA; one time mayor Orange Calif; research (Del Mar Calif); reported from there deceased July 1955

1600-SPENCER Richard Perry Jr (Columbus Ga); R P Spencer Jr Agency Columbus; died 2 Apr 1929

1601-GARDELLE Louis Henry (Augusta Ga); banking bus (Augusta Ga); died there 24 Aug 1941

1602-BERTHEL Henry Jules (Louisville Ky)

1603-NASH Douglas Williams (Paducah Ky); *C 1649 PDT;* comptroller James A Head & Co (office equipment); 1125 S 22nd St Apt 1 Birmingham Ala

1604-HUGER Percival Elliott (Savannah Ga); C *1723 BA 1905 ATO;* rice planter Savannah Ga; Home Owners Loan Corp; ret in Bluffton S C; U S Navy World War I; died Savannah 8 Aug 1950

1605-SHOUP Stephen Elliott (Columbia Tenn); C *1822 PDT;* civil engr & official Kansas City Southern RR; died Kansas City Mo 12 Dec 1952

1606-MILLER Austin (Bolivar Tenn); C *1675 PKA;* onetime mgr Okla Furniture Co Okla City Okla; died Aberdeen Miss 27 May 1941

1607-WITSELL John Mitchell (Walterboro S C); died Walterboro S C 18 July 1953

1608-STROTHER James Otey Reed (Edgefield S C); farmer Rocky Mt N C; died from auto accident in 1950

1609-NEELY Thomas Smith (Bolivar Tenn); sec St Andrew's School St Andrew's Tenn; died there 5 Oct 1924

1610-RICKS Vivian Quarles (Canton Miss); planter Canton; died Canton Nov 1945

1611-PEARCE Hugh Miller Thompson (Jackson Miss); C *1648 T 197 DTD;*

Commandant Sewanee Grammar School 1898-1903 instructor there 1904-1905; Chaplain U S Navy; World War I; died Pensacola Fla 24 Nov 1935

1612-RICKS Herbert Poindexter (Canton Miss); planter; World War 1

1613-GRAY Arthur Rodefer (Ocala Fla); electrical & mechanical engr Pittsburgh Pa; died ——

1614-KOLB Roland Samuel (St Augustine Fla); civil engr ret; died 8 May 1957

1615-GORMAN Walter Peticolas (Chattanooga Tenn); onetime real estate bus Forrest City Ark

1616-DOTSON Archibald Leftridge (Sewanee Tenn); *C 1724;* Manchester Tenn 1952

1617-AKOUN Ferdinand (Algiers North Africa)

1618-NESBIT Valentine Jordan (Waverly Mills S C); *C 1807 BA* (salut) *1904 SAE;* atty Birmingham Ala & Belgian consul; see *Who's Who 1936-1937;* died Birmingham 7 Feb 1938

1619-EVANS Thomas (Florence S C); *C 1676 L 99 BA 1903 MA 1904 SAE;* U of Mich LLB; atty & pres Merchant & Evans Co; World War I capt chemical warfare; Washington Ave & 21st St Philadelphia Pa

1620-BLACK Frank (Sewanee Tenn); died ——

1621-PFAFFLE Arthur Clark (Dallas Tex); *M 603 PKA*

1622-PRESTON Clinton Alexander (Bonham Tex); R R 1 Hendrix Okla

1623-ALEXANDER Allen Converse (Bonham Tex); onetime salesman for gas company Kalamazoo Mich; 16054 Webster Rd Cleveland 30 Ohio

1624-MARTINEZ Jose (hijo) (Barranquilla Bolivia); *C 1654*

1625-RANDOLPH Vallee Joseph (Tallahassee Fla); *C 1677;* Va Polytechnic Institute (engr); Key West Fla; now deceased

1626-MOORE Lucas William later Lucas Edward MOORE (New Orleans La); Harvard U; v pres Lucas E Moore Ins Co New Orleans La; died there 14 Feb 1925

1627-MAGRUDER Walter Drane (Vicksburg Miss); U of Miss DKE; pres Carrollton Mfg Co (Carrollton Ohio) & Mapleton Clay Products Co (Mapleton Ohio); died 1946

1628-HOUSTON Henry Howard (Philadelphia Pa)

Entered Lent Term 1898

1629-JOHNSON Oliver Morgan (Leland Miss); *C 1725 ATO;* merchant Greenville Miss; died there 9 Feb 1944

1630-WOOLFOLK Thomas Nelson (Albany Ga); *L 120 SAE;* died Hardwick Ga 18 Mar 1958

1631-HUNT Guy (Memphis Tenn); Memphis Tenn 1909; died ——

1632-BLUM Herman (Greenville Miss); died Dec 1941 buried New Orleans La

1633-WILSON George Ash Jr (Lexington Miss); *C 1726 PDT;* owner Cottondale Plantation Ruleville Miss; dairy farmer; 405 W Jefferson Greenwood Miss

1634-GOLDSTEIN Montrose Weiss (Greenville Miss); *C 1804;* planter & cotton factor Greenville; died there 4 Feb 1945

1635-MASTERSON Harris Jr (Houston Tex); *C 1678 BA* (valed) *1904 ATO;* Epis Theol Sch BD 1907; deacon 1907 priest 1908; missionary to China; chaplain Am Ch in Paris; rector All Saints' Chapel Austin Tex 13 yrs; Tex trustee U of S 1911 & 1924-1926; World War I; died 7 Nov 1935

1636-HALSELL Ben Lee (Bonham Tex); cotton buyer & auto salesman; died there during 1941

1637-CROWNOVER Roland (Sewanee Tenn); *C 1913 L 116;* atty & farmer; RFD Decherd Tenn

1638-BONHOLZER Frederick John (Sewanee Tenn); ret dairyman; Sewanee Tenn

1639-REESE John Arnold (Natchez Miss)

1640-COLLINS James Henry Ernest (Alto Tenn); onetime railroad bus (Memphis Tenn); died there about 1932

1641-GIPSON later GIBSON George Dorsey (Sewanee Tenn); N P RR until retired; died Long Beach Calif 24 Jan 1959

1642-CONNOR Thomas Lawton Jr (Eutawville S C); *C 1679 ATO;* planter; Eutawville S C; died there 9 Jan 1955

1643-BLANTON Thomas Eugene (Cowan Tenn); Coalmont Tenn*

1644-BERRY A M Shook (Cowan Tenn)

1645-COPE Harris Goodwin (Savannah Ga); *C 1703 L 69 LLB 1902 ATO;* football coach U of S 1904-1916; football coach Howard Coll 1922-; died Birmingham Ala 24 Sept 1925

1646-WILLIAMS James Russell (Pinopolis S C); *C 1808 L 122 PDT;* clerk of Berkeley County S C ct; died Pinopolis 4 Feb 1947

1647-MOORE George Seymour Adriance (Quincy Ill); Trinity Coll; St Stephen's Coll; Gen Theol Sem; deacon 1907 priest 1908; ministry in Me Ill Mich Wis; rector Immanuel Ch Racine Wisc 1926-; died 4 Nov 1942

1648-REDWOOD Melville Hubert (Augusta Ga); Augusta Ga 1909

Entered Trinity Term 1898

1649-BENJAMIN Percy Ozier (Atherton La); *C 1727 CE 1903 PDT;* cotton seed buyer; World War I; died Tallulah La Jan 1950

1650-MONROE Edward Humphreys (Louisville Ky); v pres McCrory Armstrong & Waters Inc; 2828 El Dorado Ave Jacksonville Fla

1651-ARNOLD Arthur (Sewanee Tenn); Lakeland Fla

1652-McBEE Silas Jr (New York N Y); *C 1823 BA 1906 ATO;* Harvard U LLB 1911; atty New York N Y; U S Army col; W R Grace & Co; Greene & Hurd New York; World War I; died Charleston S C 14 June 1951

1653-LODGE Richard Leslie (South Pittsburgh Tenn); *C 1728 KS;* U of Ala BE 1903 CE 1904; engr and mfr (ret); World War I capt U S Army; S Pittsburg Tenn

1654-SNOWDEN John Bayard (Memphis Tenn); *C 1729 DCL 1951 SAE;* Snowden & Snowden (realtors); alumni trustee U of S 1918-1919 trustee *ex officio* as regent 1933-1937; regent 1932-1937; 1325 Lamar Ave Memphis Tenn

1655-CASEY Lee Taylor (Kansas City Mo); *C 2085 KA;* asso ed *Rocky Mountain News* Denver Colo; see *Who's Who 1948-1949;* died there 29 Jan 1951

1656-DAGGETT Jesse Boomer (Marianna Ark); *C 1704;* atty Daggett & Daggett Marianna Ark; Ark trustee U of S 1915-1921; Marianna Ark

1657-MAXWELL Louis Read (New Orleans La); died New Orleans La 16 May 1901

1658-TRIPPE Richard Edwards (Sewanee Tenn); *C 1803;* Ga Institute Tech CE 1909; archt; 178 Monroe Dr N E Atlanta Ga

1659-LONG Richard Call Jr (Tallahassee Fla); Tallahassee Fla 1909; died ——

1660-HULL Asbury (Augusta Ga); *C 1730 DTD;* Med Coll of Ga MD 1907; phys & surg Augusta; died there 4 Nov 1932

1661-TRIPPE Hubert Heiner (Greensboro Ga); died 31 Mar 1903

1662-CLARKE Materson (Alto Tenn); Prairie Plains Tenn

1663-JAMES John Craigmiles (Franklin Tenn); *C 1705;* sales mgr Arrow Rock Co 20 yrs (ret); 649 W Grandview Sierra Madre Calif

1664-LOMBARD George Martin (Hillhouse Miss); planter; died during 1924

1665-LOMBARD Benjamin Russell (Hillhouse Miss); U S Navy; planter; died Clarksville Miss 31 Jan 1941

1666-ALFORD Edward Hamilton (Tallahassee Fla); merchant; died 19 Feb 1955

1667-HUBBELL Octave Emile Jr (Monroe La); *C 1756;* O G & E Co 17 yrs; 517 N W 30th St Oklahoma City Okla

1668-FULLER Allen Garfield (St Louis Mo); Washington U MD 1904; veterans hospital (ret) 19 Oct 1953; 305 Norwood St Redlands Calif

1669-MILLER Samuel Gordon Bennett (Paris Tex)

1670-HULL Daniel Baldwin (Savannah Ga); *C 1731 L 70 ATO;* 202 Gwinnett St E Savannah Ga

1671-BALDWIN Daniel Higgenbotham (New Haven Conn); ranch mgr Manzana Calif 1909

1672-MURRELL Alfred Henry Dashiell (Sewanee Tenn); son of A H Murrell

1673-BARNEY William Joshua (New York N Y); *C 1809 CE 1905 ATO;* pres & chmn bd W J Barney Corp (warehouse construction); see *Who's Who*

1952-1953; died New York N Y 12 Dec 1954

Entered Lent Term 1899

1674-MILLER Henry Burk (Cowan Tenn); farmer; Cowan Tenn

1675-HOGE John Edward (Sewanee Tenn); *M 949;* financial sec Belmont Methodist Ch; 2510 Essex Place Nashville Tenn

1676-ALEXANDER Grant Green (Greenville Miss); *C 1757 L 78 LLB 1903 KA;* G G Alexander & Co (real estate) Greenville; died Oct 1940

1677-JOHNSON Claude Marcellus (Greenville Miss); *C 1759;* World War I U S Army; died Greenville Miss 1932

1678-COLLINS Vivian Bramble (Plant City Fla); St Louis Coll PhG & allied scs-Stetson U; maj gen Fla Nat Guard; World War I; died July 1955

1679-McBEE John Harbour (Lexington Miss); *C 1732 PDT;* Tulane U MD 1903; phys Greenwood Miss; died there 14 Dec 1940

1680-PUCKETTE Stephen Elliott (Sewanee Tenn); *C 1852 CE 1906 ATO;* engr State Highway Dept; Edisto Island S C

1681-SEYMOUR Charles Milne (Georgiana Ala); U of Tenn LLB 1903 KA; atty; Frantz McConnell & Seymour Knoxville; see *Who's Who 1956-1957;* pres SMA alumni 1953-1954; died Knoxville Tenn 27 July 1958

1682-PARTON Austin (Sewanee Tenn)

1683-CALMES Thomas Carr (Plant City Fla); atty; Box 589 Plant City Fla

1684-KELLER Herman Theodore (Houston Tex); *C 1824 PDT;* Houston Land & Trust Bldg Houston Tex; now Box 3294 Ridgecrest Sta Bryan Tex

1685-DuBOSE Beverly Means (Sewanee Tenn); *C 1853 PDT;* pres DuBose-Egleston Ins Co Atlanta Ga; died there 1 Apr 1953

1686-WILLIAMS Samuel Joseph Baker Milling (Paris Tex); *C 1758 PDT;* onetime Paris Grocery Co; died Paris 17 Sept 1909

1687-GASS Henry Markley (Sewanee Tenn); *C 1914 BA* (valed) *1907 MA 1921 D Litt 1949 PBK PDT;* Rhodes Scholar New Coll Oxford U BA 1910 MA; headmaster Sewanee Mil Acad 1912-1922; prof classical languages U of S 1922-1953; acting vice-chancellor 1948-1949; dean of men 1946-1948 & 1949-1952; organizing sec Associated Alumni 1939-1940 & 1944-1945; regent 1948-1949; died Sewanee 2 Aug 1953

1688-CROFT George William Jr (Aiken S C); *C 1733 L 91 LLB 1904 SAE;* U S Commissioner Eastern Div S C 15 yrs; owner and mgr Croft Gas & Elect Co; atty; died Aiken 26 Nov 1947

1689-SINGLETON Thomas Walter (Ellendale La); Ellendale La 1909

1690-THOMPSON Livingston Mims (Atlanta Ga); Atlanta Ga 1909; died number of years ago

1691-GASS John (Sewanee Tenn); *C 2086 T 282 BA 1914 DD 1931 PBK PDT;* Epis Theol Sem BD 1915; Va Theol Sem DD 1930; deacon 1914 priest 1915; ministry in Miss Ky W Va & Fla; chaplain World War I; rector Ch of the Incarnation New York N Y 1935-1940 St Paul's Ch Troy N Y 1941-1949; Lexington trustee U of S 1920; regent 1936-1937; Assoc Alumni trustee 1928-1942; see *Who's Who 1948-1949;* died St Augustine Fla 13 Aug 1951

1692-ANDERSON John Thomas Edward (Clarksville Tex); rancher; Clarksville Tex Route 6

1693-WATSON George Henry (Watson Tex); Kerrville Tex 1909

1694-BENNETT Jesse Robert (Sewanee Tenn); Birmingham Ala 1909; onetime Western Union Tel & Tel Co (Philadelphia Pa); ret

1695-POWELL Homer Irvin (Sewanee Tenn); express agent Sewanee; died Sewanee about 1947

1696-ANDERSON James Adolphilus (Sewanee Tenn); N C & St L RR Tracy City Tenn; died there

1697-GILLESPIE Richard Johnson Jr (Sewanee Tenn)

1698-SHELBY George Barnes (Shelby Miss); *C 1760 ATO;* U of Miss LLB 1905; planter Shelby Miss

1699-JONES Cadwallader (Columbia S C); *C 1761 PDT;* U S Army 1907-1940; World War I; died Columbia S C about 1950

1700-HARBAUGH John Washington (Washington D C)

1701-ENGLISH Edward Alexander (Atlanta Ga); Atlanta Ga 1909

1702-ANDERSON William Pattin (Sewanee Tenn); coal & lumber bus; died Sewanee Tenn before 1909

1703-GIPSON Thomas Edward (Alto Tenn); died

1704-BURBANK Samuel McKee (Knoxville Tenn); onetime theatrical co (New York); World War I; died —

1705-SHERIDAN Mark Gardiner (Atlanta Ga); industrial designer; Ridgeland S C

1706-MARLOW Meirdy (Alto Tenn); Prairie Plains Tenn

1707-ROBINSON Jerry Alexander Jr (Albin Miss); Albin Miss 1909

1708-DABNEY Thomas Ewing (New Orleans La); *C 1825 BA* (salut) *1905 KS;* Harvard U MA 1906; U S diplomatic service Mexico & San Salvador; writer New Orleans *Times-Picayune* & ed Socorro N M *Chieftain;* New Orleans Pub Service Inc; Box 303 Waveland Miss

1709-HILL Robert Edward Lee (Covington Ky); *C 1734 KS*

1710-GUMM Frank Avent (Murfreesboro Tenn); *C 1915;* proprietor Valley Theater Lancaster Calif; father of stage star Judy Garland; died Los Angeles Calif 7 Nov 1935

Entered Trinity Term 1899

1711-SUMMERS John Walter (El Paso Tex); died 25 Dec 1905

1712-GILLESPIE Sam Douglas (Vidalia La); *M 1534 MD 1908;* died 1911

1713-INGRAHAM James Draper (St Augustine Fla); *C 1888 L 123 LLB 1907 ATO;* asst gen passenger agt Fla East Coast RR; Fla trustee U of S 1931-1933 1936-1941; died Jacksonville Fla 12 March 1956

1714-RAND Frederic Henry Jr (Longwood Fla); *C 1762 KA;* investment broker Miami Fla; World War I; died Miami 9 July 1934

1715-GILLETT David Collins (Tampa Fla); *C 1763 L 79 KA;* lumber real estate & citrus nursery pres Tampa Southern RR; S Fla trustee U of S 1910-1915 & 1920-1924; died Tampa about 1934

1716-CAROTHERS James Muir (Bardstown Ky); police judge; Bardstown Ky

1717-PUCKETTE Charles McDonald (Sewanee Tenn); *C 1916 BA 1907 MA 1908 PBK ATO;* New York *Evening Post* 1908-1924 managing ed 1917-1924, *New York Times* 1924-1942 asst to publisher 1932-1942; gen mgr Chattanooga *Times* 1942-; pres Associated Alumni 1948-1951; alumni trustee U of S 1947-1949; regent 1951-1957; pres Southern Newspaper Publishers Assoc 1955; died Lookout Mt Tenn 15 Jan 1957

1718-McCLESKEY Louis Dugas (Atlanta Ga); died 9 Mar 1952

1719-BROWN Manning Pitts (Louisville Ky)

1720-ADAMS Harry Cunningham (Grenada Miss); *C 1764 L 81 KA;* cotton broker; Grenada Miss

1721-SUMMERS Edward Oscar (El Paso Tex); Wametta Okla 1909

1722-JUDD Carl Powel (Sewanee Tenn); Birmingham Ala 1909; died Hammond La 3 Jan 1948

1723-FRANK John Mayer (Natchez Miss); Boston Sch Tech; Illinois G Electric Co Chicago Ill*

1724-GAITHER Horace Rowan (Natchez Miss); pres Pacific Nat Bk of San Francisco Calif; died 27 Feb 1953

1725-ROBERTS Charles Jr (Birmingham Ala); *C 1765;* onetime coal & lumber business Birmingham; died New Orleans La Apr 1955

1726-STUART Roger Moore (Washington D C); *C 1766 PDT;* atty Washington D C; died Prince Frederick Md 22 Oct 1952

1727-SCHIFF William J (Chattanooga Tenn)

1728-GATES George Phelps (Jacksonville Fla); *C 1854 L 127 ATO;* Vanderbilt U (law); died Lake City Fla 23 Aug 1955

1729-BIDDLE Percy Dake (Columbia Tenn); *C 1767 KA;* U of Nashville MD 1904; phys (Oph) Nogales Ariz; World War I; 5537 Crawford St Nogales Ariz

1730-DAGGETT Maxey DeWitt (Marianna Ark); owner Daggett's Drug Store; 315 S Poplar Marianna Ark

1731-DAGGETT Charles Eben (Marianna Ark); member law firm Daggett & Daggett Marianna Ark; pres Ark Bar Assoc 1923-1924; member state constitutional convention 1917-1918; died Hot Springs Ark 7 Oct 1954

1732-THOMPSON Jacob Jr (Lula Miss); *C 1768 KA*; cotton planter; died Helena Ark 25 Feb 1944

1733-HINE William James (Columbia Tenn); *C 1810 SAE;* capt U S Navy (ret); U S Navy World Wars I & II; 201 Carrollton St Metairie New Orleans La

1734-HARRIS Charles Oliver (Washington D DC)

1735-SMITH James Arthur (Wickliffe Ky); *L 92;* died Chattanooga Tenn 23 Aug 1948

1736-WARDEN Harry Ripley (Slater Ky)

1737-VAN FOSSEN Harry Thomas Lee (Brunette La); planter Brunette La 1909

1738-COMEGYS Edward Tiffin (Washington D C); son of E R Comegys surg gen USA

1739-SCARBROUGH William John (now John William) (Austin Tex); *C 1917 SAE*; pres & chr bd (ret) E M Scarbrough & Sons (dept store) Austin; Congress Ave & 6th St Austin Tex

1740-SMITH Thomas Edward (Smithsonia Ala); Smithsonia Ala 1909

1741-CONNELL William Bisland (Shelby Miss); *C 1769 ATO;* died New Orleans La 15 June 1903

1742-RAGSDALE Tomlinson Marshall (Tate Springs Tenn); automobile bus; World War I; Tate Springs Tenn

1743-CROOKE George Arthur (Memphis Tenn); water meter sales Badger Meter Mfg Co; Box 303 Santa Ana Calif

1744-PRICHARD Joseph Gibson (Glencliff Tenn)

1745-FRANKLIN William Easley Jr (LaGrange Tenn); *C 1770 PDT;* cotton buyer Anderson Clayton Co; World War I; died Memphis Tenn 14 May 1943

1746-WILKINS George Walter Jr (Beaufort S C); Beaufort S C 1909; died during 1940

1747-GILLIAM John Bunyan (Monteagle Tenn); *C 1805 L 80;* oil promoter; died Salt Lake City Utah 28 Apr 1948

1748-GILLIAM William Napier (Monteagle Tenn); *L 100 LLB 1905;* atty Seattle Washington & San Diego Calif; 514 San Diego Trust & Savings Bldg San Diego Calif

1749-AIKEN Budd Slawson (Winnsboro S C); *C 1742 M 790 ATO;* World War I; mgr Coulee Dam Hotel Coulee Washington; died Dallas Tex 17 Dec 1953

1750-ALSTON James Fitts (Tuscaloosa Ala); U of Ala ATO; ch bd City Nat Bank Tuscaloosa Ala; died 2 Sept 1953

Entered Lent Term 1900

1751-COPELAND Jefferson Daniel Jr (Bamberg S C); *C 1771 PDT;* 1st v pres county bank & dir textile mill; attended The Citadel; died Orangeburg S C 26 Feb 1951

1752-FUDICKAR Ernest Charles (Monroe La); Consolidated Ice Co; died Monroe La 17 Jan 1941

1753-SEIGLER John Aquila (Deervanna S C); Aiken S C 1909

1754-BASS John Cortez Jr (Lake Providence La); *C 1772 KA;* sheriff E Carroll Parish; died Lake Providence 1 Jan 1937

1755-FRANZ John Frederick (Tampa Fla); Franz Safe & Lock Co Jacksonville Fla; died before 1948

1756-MEADOWS Joseph Simion (Hope Ark); died Denver Colo about 1955

1757-EMBREY Lindsay Cain (Winchester Tenn); Winchester Tenn 1909

1758-McMILLAN Alexander Jr (Knoxville Tenn); 1641 White Avenue SW Knoxville Tenn

1759-WHELESS Wesley Eakin (Alden Bridge La); *C 1773 KA;* pres Allen Millwork Mfg Corp; died Shreveport La 5 Mar 1957

1760-WEATHERS Benjamin Seaborn (Ocala Fla); *C 1774;* v pres Fla Nat Bank Jacksonville Fla

1761-ROBERTSON Armand DeRosset (Augusta Ga); Americus Ga*

1762-MILLER William Kitchen Jr (Augusta Ga); atty; died Jan 1919

1763-YANCEY Alexander Lewis (Somerville Tenn); *C 1775 KS;* certified pub acct & owner A L Yancy Co (accts) Memphis Tenn; died there 11 Mar 1951

1764-LEE Benjamin Markley (Charleston S C); Coll of Charleston; newspaperman now retired; 2621 Parkview Ave Knoxville Tenn

1765-MARTIEN William Jacob (Monticello La); Monticello La 1909

1766-AIKEN James Hugh (Winnsboro S C); U of S C 1903; Winnsboro S C 1909; died

1767-SKINNER Nathaniel Chapman (Greenville Miss); planter; died about 1947

1768-WILSON Samuel Whitaker (Atlanta Ga); onetime commercial freight agt P & R RR (Atlanta Ga)

1769-AIKEN William David Jr (Winnsboro S C); *C 1826;* city tax inspector Greenville; 110 Butler Avenue Greenville S C

1770-BLOUNT Guy Arthur (Nacogdoches Tex); *C 1889 KS;* realtor farm owner dir Nacogdoches Grocery Co & Cotton Seed Oil Co; Tex trustee U of S 1924-1930; died Kaufman Tex 27 Apr 1927

1771-KLEINWACHTER Charles Frederick (Winchester Tenn); Winchester Tenn 1909; note: father was a wood carver from Swiss Colony Gruetli Tenn

1772-GARNER John Davis (Alto Tenn); onetime Southern Express Co (Chattanooga Tenn); died

1773-HAMPTON Edwin Rawk (Gainesville Fla); onetime lived in Mexico; World War I; died

1774-HAMPTON William Wade Jr (Gainesville Fla); *C 1855 SAE;* Washington & Lee U LLB 1908; atty; World War I; Fla trustee 1889-1912; regent 1911-1913; died New York N Y 7 Nov 1924

1775-LEBOWITZ Benjamin David (now LEBO); *C 2087 L 149;* N Y U B Com Sci 1913; World War I; 354 Eastwood Rd Woodmere N Y

1776-GLOVER Charles Porter (Washington D C); Dillon S C 1909

1777-BOND Edward Anderson (Savannah Ga); *C 1918 L 101 SAE;* U S Army World War I; pres Todd-Witte Dry Goods Co Birmingham Ala; died there 17 Aug 1941

1778-ROBINSON Zachary Lee Taylor (Owensboro Ky); lumber mfr Mobile; 210 Lanier Avenue Mobile Ala

1779-ROBINSON Edward Luckett (Owensboro Ky); v pres Mobile River Saw Mill Co; died Mobile 7 June 1956

1780-UNDERWOOD Charles Walton (Rome Ga); *C 1919 PKA;* instr typewriting & stenography U of S 1905-1906; sec to vice-chancellor 1914-1938; commissioner bldgs & lands 1924-1948; onetime atty Atlanta Ga; died Atlanta Ga 28 Dec 1948

1781-CROWNOVER Robert Mattison (Sewanee Tenn); reported deceased

1782-WILLIAMS Ernest Edwards (Winchester Tenn); Terrell Coll; Victor Williams' Ins Agency (Winchester Tenn); died there 1939

1783-PFAFFLE Frank Lee (Cincinnati Ohio); *C 1979 PKA;* onetime prof physiology Fordham U; died ——

1784-NILES Jason Adams (Kosciusko Miss); *C 1980 PDT;* atty; died 1928

1785-HANNUM Joseph Wilbur (Cordova Ala); *C 1776 ATO;* civil engr Birmingham Ala; died Tuscaloosa Ala 20 May 1937

1786-NILES James Swanson (Kosciusko Miss); *C 1981 PDT;* died Kosciusko 17 Feb 1941

1787-KNOWLES Clarence (Sewanee Tenn); 2418 Peachtree Rd NE Atlanta Ga

1788-REMY Thomas Nixon (Nashville Tenn); Nashville Tenn 1909

Entered Trinity Term 1900

1789-WILLIAMS Frank Norton (Augusta Ga); *C 1856 DTD;* onetime road & revenue commissioner Mobile; now employed Admiral Semmes Hotel; Box 5 Mobile Ala

1790-SHAFFER John Jackson (Ellendale La); *C 1920 BA 1907 ATO;* sugar planter; dir New Orleans Fed Reserve Bank; Ellendale La

1791-CRAWFORD William Hall (Columbia S C); Atlanta Ga 1909; died

1792-HULL James Meriwether Jr (Augusta Ga); *C 1827 DTD;* U of Ga; U of Va (law); atty Hull-Willingham Towill & Norman; Ga trustee U of S 1921 & 1936-1944; World War I 1st lt; 1107 Peachtree Rd Augusta Ga

1793-CRAWFORD Andrew Jr (Columbia S C); *C 1961 SAE;* Am Agr Co Cayce S C; World War I; died about 1940

1794-POWERS Roy Rivington (Atlanta Ga)

1795-STORM Walter Woolsey (Wilmington N C); son of Dr W E Storm

1796-GORDON Bierne Jr (Savannah

Ga); son of Col Bierne Gordon Utica N Y 1909

1797-BARROW Henry Yeaman (Madison N J); *C 1828 DTD;* chr bd & pres Standard Statistics Co; now Box 1495 Tryon N C

1798-SCOTT Edwin Laurence (Ocala Fla); *C 1829 SAE;* U of Md MD 1906; orthopedic surg Birmingham Ala 1906-1936; owner G S Scott & Sons Ins Agency Ocala; Capt U S Army World Wars I & II; died there 10 Oct 1958

1799-CORSE Herbert Montgomery (Jacksonville Fla); Ga Tech BS 1904 ATO; civil engr construction; lt U S Navy World War I; 459 Ocean Blvd Atlantic Beach Fla

1800-SCOTT John Wyeth (Bay St Louis Miss); New Orleans La 1909

1801-HILL Walton Harris (Montgomery Ala); Montgomery Ala 1909; died—

1802-FOOTE Huger William (Caldmere Miss); Foote Miss 1909; died —

1803-REED Stuart Royden (Madison N J); son of Dr S H Reed; World War I U of S Ambulance Unit

1804-WATKINS Miles Abernathy (Faunsdale Ala); *C 1890 M 1256 PDT;* Tulane U MD 1909; World War I; phys & surg Birmingham Ala; died there 22 May 1949

1805-WATKINS George LeGrand (Faunsdale Ala); *C 1857 L 124 LLB 1907;* U of Ala LLB; atty; onetime Ala Poly Inst coach history prof; 2 times mayor of Tulsa; now chmn Excise & Equalization Bd Okla; World War I oc U S Navy; Okla trustee U of S 1927-1929 & 1937-1941; former postmaster Tulsa; 1252 N Denver Tulsa Okla

1806-JORDAN Chandler Smith (Madison Fla); died 1939

1807-LOONEY Preston Smith (Memphis Tenn)

1808-HALL Frederick Ives (Cartersville Ga); newspaper man San Antonio *Light;* then New Orleans *Picayune;* now retired; 901½ Elm St Dallas Tex

1809-JONES Edwin DuBose (Rome Ga); *C 1891 ATO;* supt Brooklyn Union Gas Co 25 years; World War I lt U S Army; died Forest Hills N Y 4 Apr 1940

1810-O'NEILL Thomas James (Columbus Miss)

1811-MARTIN Thomas William (Lake Charles La); *C 1982;* Tulane U MD 1916; radiologist; World War I maj U S Army Med Corps; died Port Arthur Tex 15 Jan 1954

1812-GLOVER James North (Grahamville S C); owner and mgr Nehi Bottling Company; 421 E 45th Street Savannah Ga

1813-THOMPSON Thomas Campbell (State Levee Miss); died La Feria Tex

1814-STILES John Chadwick (Malbone Ga); Chipley Ga 1909; World War I; died ——

1815-SIMRALL John Graham (Lexington Ky); onetime Cincinnati Southern RR; died Chicago Ill during 1953

1816-BARROW George Yeaman (Madison N J); Madison N J 1909

1817-SULLIVAN Chauncey Forward (River Forest Ill); Chicago Ill 1909

1818-HOWARD Orville Blaine (Greeneville Tenn; died——

1819-BROWN George Miller (Canton Ga); Canton Ga 1909

1820-BROWN James Rice (Canton Ga); *C 1921 SAE;* farmer; onetime v pres Planters' Bank; Ford dealer (ret); Box 46 Ashburn Ga

1821-SNEED Henry Harrison Jr (Georgetown Ky); *C 1858 KA;* Standard Fruit & Steamship Co Honduras; Handsboro Miss (ret); died Fernwood Miss 11 June 1959

1822-WINTER Charles Vogeler (Louisville Ky); *C 1859 KA;* designer; died Louisville 26 Feb 1952

1823-ORCHARD Charles Francis Pochin (Mandarin Fla); died Sewanee Tenn 24 May 1901

1824-WILLIAMS Charles Hendrickson (Jackson Tenn); died

1825-CARNES Robert Scott (Tampa Fla); *C 1830 PDT;* real estate broker; S Fla trustee U of S 1938-1939; 1820 Richardson Place Tampa Fla

1826-HOWARD Marion (Washington D C)

1827-CROWNOVER Charles Wadhams (Sewanee Tenn); onetime chmn Franklin County Highway Comm; now retired farmer; R F D 3 Decherd Tenn

1828-GOODWIN Arthur Cleveland (Greenville S C); died 1949

1829-MOSS Harry Semple (Clinton Ky); Belzoni Miss 1909; died Smithfield Ky

1830-McBEE Alexander (Greenville S C); info 1955 "died several years ago"

1831-HAWKINS Thomas Marshall (Cowan Tenn); acct (ret); World War I U S Army; P O Box 17 El Dorado Calif

1832-RACHFORD Hugh Knox (Jackson Miss); Jackson Miss 1909; died —

1833-EWING Fayette Clay Jr (St Louis Mo); *C 1922 DTD;* U of Va BCE 1910; prof engineering U of S 1913-1914; died Sewanee 14 Aug 1914

1834-EWING Ephraim McDonald (Webster Grove Mo); *C 1983 DTD;* U of Mo BA 1909 MA 1919 Washington U MD; instr physiology New York U & Bellevue Coll; died Napoleonville La 1924

1835-MORGAN William Porter Jr (Columbia Tenn); Columbia Tenn 1909

1836-WILLIAMS Samuel Worthing II (Paris Tex); died 17 Sept 1909

Entered Lent Term 1901

1837-GARNER David Walter (Sherwood Tenn); Chattanooga Tenn 1909

1838-WALKER David Gibson (Helena Ark); *C 1892 L 125 KS;* ins & real estate; Walker Insurance & Realty Co Helena Ark

1839-LOCKWOOD Arthur Lee (Helena Ark); National Cash Reg Co (ret); World War I; 106 Boonville Rd Jefferson City Mo

1840-BARLOW Arthur Walter (Hope Ark); *C 1923 PDT;* died Little Rock Ark 29 Jan 1926

1841-McLANE Raymond Atchison (Jacksonville Fla); R L O'Brian (Investment Co); lt U S Navy World War I; died Buffalo N Y 22 Jan 1958

1842-YERGER Jacob Shall (Greenwood Miss); World War I; Greenwood Miss 1909

1843-YERGER William Green (Greenwood Miss); Greenwood Miss 1909

1844-BAKER William Preston (Jacksonville Fla); Jacksonville Fla 1909

1845-WAYNE James Robert (Little Rock Ark); Little Rock Ark 1909

1846-CONEY Hugh Burford (Brunswick Ga); Brunswick Ga 1909

1847-VICK Vivian (Houston Tex); *M 950;* cotton business Houston & Waco; New York N Y*

1848-VICK Ivan Felix (Houston Tex); Houston Tex 1909

1849-POPE Charles Fildes (Jacksonville Fla); Jacksonville Fla 1909

1850-ROBERTSON Cecil Courtland (Jacksonville Fla); Jacksonville Fla 1909

1851-ANGAS Robert Moore (Jacksonville Fla); Ga Inst of Tech BS; consulting civil engineer; 1st lt World War I with engineers; died Jacksonville Fla 21 June 1955

1852-HAYNES Leyden (Jacksonville Fla); Jacksonville Fla 1909; died 1913

1853-DENTON Harry (Gainesville Fla); Madisonville La 1909

1854-WHEELER Harrison Newton (Cave Spring Ga); Cave Spring Ga 1909

1855-FINLAY James Ferguson (Greenville S C); *C 1860 L 132 BA 1906 DTD;* U of Va LLB 1908; atty Chattanooga Tenn; died Birmingham Ala 14 Nov 1955

1856-WHITEHEAD Thomas Roy (Jackson Tenn); Jackson Tenn 1909

1857-ROBINSON Laurence (Sherwood Tenn); merchant & farmer until World War II; then tool & die maker Oak Ridge & Atlanta Ga; 4316 Alabama Chattanooga Tenn

1858-POLK James Knox (Nashville Tenn); died Tex Feb 1912

1859-GAYLE Columbus Jackson (Sewanee Tenn); *C 1861;* killed in train wreck

1860-BRANDON John William (Fort Adams Miss); Woodville Miss

1861-BISHOP Herbert Acie (Clear Water Harbor Fla); Bay St Louis Miss 1909

1862-ROOKS Carl Greenlease (Cincinnati Ohio); Cincinnati Ohio 1909

1863-CLAPP Aubry Beard (Memphis Tenn); died Memphis Tenn Jan 1951

Entered Trinity Term 1901

1864-OWENS Don Garrett (Helena Ark); died Helena Ark 1947

1865-KIRK John Shattuck (Gunnison Miss); *C 1984 L 144 KA;* cotton planter merchant & bank pres; Miss

trustee U of S 1948-52; died Greenville Miss Dec 1952

1866-HOGUE Cyrus Dunlap (Sheffield Ala); *C 2025 BA 1909 DTD;* U of N C (law); atty; World War I; E C trustee U of S 1959-; Wilmington N C

1867-JEMISON Sorsby (Birmingham Ala); *C 1985 SAE;* attended Washington & Lee U; v pres Young & Vann Supply Co; Word War I; Box 2532 Birmingham Ala

1868-McGREGOR Howard Clifford (Sheffield Ala); *M 791;* Bessemer Ala*

1869-ANGAS William Mack (Jacksonville Fla); Mass Inst of Tech BS Civil Engr; vice adm Civil Engr Corps U S Navy (ret); senior CE 7th Fleet on advance from New Guinea to Leyte World War II; also World War I; 89 Mercer St Princeton N J

1870-DEROSSET William Green (Cairo Ill); *C 1862 BA 1951 KS;* lt col U S Army (ret); World Wars I & II; 1655 Hillview Sarasota Fla

1871-JOY Frank Rollins (Abilene Tex)

1872-MASTERSON Travis Smith (Houston Tex); Houston Tex 1909

1873-WILLIAMS David Sage Jr (Ocala Fla); Ocala Fla 1909

1874-DYAL Benjamin Upton (Moniac Ga); Rosewood Fla 1909

1875-QUINTARD Edward Alexander Jr (Sewanee Tenn); New York Mutual Life Ins Co Washington Atlanta & Charlotte offices; died Charlotte N C 22 Dec 1935

1876-DAMMANN Carl Siler (Memphis Tenn); tile contractor Los Angeles Calif; died there 27 Sept 1957

1877-WHEELER John Thomas Jr (Cave Springs Ga); Shreveport La 1909

1878-WHELESS Roger English (Alden's Bridge La); *C 1863 KA;* timber & farming; World War I; Box 5146 Bossier Branch Shreveport La

1879-WHITED Samuel James Bowman (Alden's Bridge La); *C 1864 KA;* onetime Shreveport Metal & Roofing Co; died Shreveport La 22 June 1957

1880-SHAW Oliver Clark (Rolla Mo); died St Louis Mo 21 Apr 1945

1881-MITCHELL Richard Bland (Rolla Mo); *C 1986 T 265 BA 1908 GD 1912 BD 1921 DD 1931 PBK PDT;* deacon 1911 priest 1912; ministry Miss Ala & national Epis Ch; mgr Nation-Wide Campaign 1919; dir expansion U of S 1928-1929; rector St Mary's Ch Birmingham Ala; 5th bishop of Ark 1938-1956; 13th chancellor U of S 1950-1956; trustee *ex officio* as regent 1933-1937 & Ark trustee 1938-1956 hon trustee 1956-; regent 1932-1938 1942-1949 & 1950-1956; see *Who's Who 1954-1955;* Sewanee Tenn

1882-THIESEN Rudolph John (Pensacola Fla); U S Naval Academy; Ga Tech BS EE; exec dir Ga Tech National Alumni Assoc (ret); 39 Inman Circle N E Atlanta Ga

1883-HARANG Edmund (Larose La); Larose La 1909

1884-CROFT Theodore Gaillard (Aiken S C); *C 1987 SAE;* U of S C MD 1912; commanded Sewanee Ambulance Unit France World War I 1 yr; lt col U S Army 1926-1941; phys & surg Mandarin Fla; died New York N Y 17 Mar 1948

1885-RICE Robert Richie Jr (Varner Ark); Varner Ark 1909

1886-WIGGINS Charles Todd Quintard (Sewanee Tenn); *C 2123 KA;* engr Tenn Electric Power Co; died Cleveland Tenn 1 Oct 1944

1887-WELLER John Cyrus (Kansas City Mo); Kansas City Mo 1909

1888-CLARK Micaiah Henry Jr (Clarksville Tenn); Clarksville Tenn 1909

1889-SYMMES Leon Leonard (Grantville Ga); Grantville Ga 1909

1890-HOLMES James Garrott (Yazoo City Miss); *C 1865 DTD;* U of Miss LLB 1907; justice supreme ct Miss 1950-; see *Who's Who 1954-1955;* Miss trustee U of S 1919-1921; 725 Gillespie Street Jackson Miss

1891-JONES Paul Jr (New York N Y); *C 1866 BA 1907 KA;* Harvard U LLB 1910; atty; World Wars I & II; 511 Pecan Texarkana Ark

1892-ADAMS Mayrant (Jackson Miss); memb legislature roving committee checking dept bureaus; Old Canton Road Jackson Miss

1893-YOUNG James Nicholas (San Marcos Tex); *C 1867 DTD;* Harvard U BA 1911; assoc editor *Collier's* 1924-1953; see *Who's Who 1954-1955;* World War I; died New York City 3 Apr 1959

1894-MOORE Jerome Rea (Columbia S C); son of Dr Thomas J Moore; atty Atlanta Ga 1909; World War I; died——

1895-HILLYER Frank Clifton (Fernandina Fla); *C 1868 M 1538 BA 1909 DTD;* Georgetown U LLB 1915; atty Jacksonville; 604 Hogan St Jacksonville 2 Fla

1896-MURRAY Archibald (Sewanee Tenn); Gainesville Fla

1897-KNIGHT Telfair (Jacksonville Fla); *C 1924 BA 1907 KA;* U of Miami LLD 1950; developer Coral Gables Fla; vice-admiral U S Maritime Serv (ret) & Commandant U S Maritime Acad; pres Telfair Knight Corp (realtors); Fla trustee U of S 1913-1915; World War I special student SATC; see *Who's Who 1952-1953;* 937 Obispo Ave Coral Gables 34 Fla

1898-SMYTHE James Shain (Greenville Miss)

1899-MURDOCH Francis Johnstone Jr (Salisbury N C); *C 1925 KS;* Georgia Institute Tech grad 1907; textile chemist (ret); 241 Armandale Lane Salisbury N C

1900-PATTY William Ried (Sewanee Tenn); Sparta Tenn 1909; died ——

1901-HIGGINS Joel Gibson (Helena Ark); died Helena Ark 24 May 1958

1902-GREER Lewis Vance (Beaumont Tex); U S Mil Acad 1907; lt col 90th Div 1st World War; commander 315th ammunition train; died Dec 1924

1903-TUPPER Lamonte (Atlanta Ga); at Grammar School about a week; now Los Angeles Calif

1904-ALLEN Richard Henry Jr (Memphis Tenn); *C 1988 PKA;* World War I; 40 S Front St Memphis Tenn

1905-HOWARD Archie Baker (Selma Ala); Selma Ala 1909

1906-MOORE Gunnell (Paris Tex); *C1869 KA;* sec-treas Boardman Co Oklahoma City Okla; died there 4 Sept 1942

1907-PARHAM John Greenway (L'Argent La); died Panther Burn Plantation Miss Jan 1949

1908-HUTCHINSON Thomas Govie later Gov (Jacksonville Fla); atty Jacksonville Fla; died there 19 Mar 1949

1909-GILREATH Emory Holton (Cartersville Ga); *C 1893 KS;* realtor; died Cartersville Ga June 1956

1910-SEIP James Flint (Alexandria La); *C 1926;* Tulane U; insp La Dept Agriculture & Immigration; Pineville La

1911-SEIP John McCreery (Alexandria La); *C 1927;* Tulane U PDT; planter oil promoter & producer Tex & Ark; died Portland Ind 10 May 1946

1912-SEIP Frederick Jr (Alexandria La); Clarksville Tenn

1913-SEIP Micah Flint (Alexandria La); farmer & asst sec-treas Alex Prod Credit Ass'n; 621 Washington St Alexandria La

1914-BELL Sherman (Montgomery Ala); Montgomery Ala 1909

1915-MURDOCH Rollo George (Charleston S C); onetime U S Forestry Service Washington D C

Entered Lent Term 1902

1916-RUCKS William Gwin (Greenville Miss); merchant (Greenville Miss); died there about 1942

1917-CAMPBELL Will (Sewanee Tenn); stone mason; Sewanee Tenn

1918-BURNS Howard DeMoss (Monteagle Tenn); Monteagle Tenn 1909

1919-MESSICK Jefferson White (Massey P O Tenn); Memphis Tenn 1909; died before 1948

1920-GREER John Broocks (Beaumont Tex); *C 1928 L 160 BA 1908 KA;* oil operator & rancher; pres Associated Alumni 1951-1955; 802 Trabue St Shreveport La

1921-GILRUTH Thomas Kirkland (Yazoo City Miss); Yazoo City Miss 1909

1922-COATE Malcolm Buckland (Memphis Tenn); Memphis Tenn 1909

1923-MEEK Albert Nathaniel (Camden Ark); *C 1870;* atty; died Camden 18 Nov 1918

1924-JONES Cecil Avery (Rolla Mo); Rolla Mo 1909

1925-PALMER Perrine (Fernandina Fla); *L 112 PDT;* Tigertail Quarries Dania Fla; died May 1952

1926-DYAL Burton Guinette (Moniac Ga); painter; World War I 31st div 106 Ensign Co; Miami Fla 1950

1927-CULLOM Smith (Birmingham Ala); Ala Abstract Co 1907; 10880 N W

5th Ave Miami Fla

1928-CULLOM Shelby Montgomery (Birmingham Ala); (ret); 301 N 22nd St Bradenton Beach Fla

1929-McKENZIE Julian Armand (Salisbury N C); Duke Power Co (ret); died Salisbury N C 13 Feb 1954

1930-DARDIS James Chester (Sewanee Tenn); father dentist in Sewanee

1931-ROBERTSON James Harvey Jr (Houston Tex); deceased before 1909

1932-WORD Russell Ellis (Cummins Ark); 515 Baldwin Street West Helena Ark

1933-PERKINS Bob (Decherd Tenn); Okla 1909

1934-PERKINS Claud (Decherd Tenn); Okla 1909

1935-GARNER George (Cowan Tenn); died Cowan 1948

1936-TURNER Edmund Pendleton (Houston Tex); *C 1989 L 145 LLB 1908 KA;* realtor; died Washington D C 5 Apr 1957

1937-CRAIN Claude Davis (Tampico Mex); *C 1962;* died Shreveport La Oct 1918

1938-NICHOLL Jack Vincent (Mandarin Fla); Spring Point Alberta Canada 1909

1939-ELLERBE Paul Lee (Mandarin Fla); *C 1894 PDT;* short story writer & teacher adult ed div Santa Barbara city schools; see *Who's Who 1932-1933;* 379 Sherwood Drive Santa Barbara Calif

1940-TILLSON John Charles Fremont Jr (Fort Porter N Y)

1941-HILL James Fitts (Knoxville Tenn)

1942-PRATT Cornelius Francis (Cowan Tenn); U S Army 1909

1943-YOUNG Henry Gourdin (Charleston S C); *C 2017 ATO;* memb firm J R Young & Co (Savannah Ga); died Charleston S C 26 Feb 1910

1944-PALMER Thomas Waller (Fernandina Fla); *C 1929 PDT;* realtor Palmeador Corp Ft Lauderdale Fla; died there 19 June 1956

1945-BOCOCK William Hollyday (Washington D C); Washington D C 1909

Entered Trinity Term 1902

1946-COFFIN Francis Joseph Howells (Chicago Ill); *C 1990 T 264 BA 1913 PKA;* deacon 1913 priest 1914; rector St John's Ch Larchmont N Y 1923-1953; E C trustee U of S 1920-1923; died New Rochelle N Y 2 July 1953

1947-COX Thomas Augustus Jr (Culloachee N C); *C 2088 CE 1909;* maj U S Army (ret); Western N C alternate trustee U of S 1947 trustee 1948-1956; World Wars I & II; 162 West Chestnut Street Asheville N C

1948-CHAUDRON Paul deVendel Jr (Mobile Ala); *C 1930 PKA;* sales rep Standard Register Co Dayton Ohio; died Greensboro N C 4 Mar 1944

1949-HERRINGTON Lindley Clayton (Houston Tex); *C 1991 L 117 PKA;* atty; Pasadena Calif*

1950-SHARPE John R (Starke Fla); Starke Fla 1909; World War I

1951-POLK Albert McNeal (Nashville Tenn); Nashville Tenn 1909

1952-GUERRY Alexander (Sewanee Tenn); *C 2089 BA 1910 DCL 1929 PBK SAE;* Chattanooga Coll of Law LLB 1913; Southwestern Memphis LLD 1938; U Chattanooga LLD 1939; Centre Coll DCL 1947; headmaster Baylor School Chattanooga 1919-1929; pres U of Chattanooga 1929-1938; 9th vice-chancellor U of S 1938-1948; regent 1938-1948; see *Who's Who 1944-1945;* World War I lt U S Army; died Knoxville Tenn 19 Oct 1948

1953-KENNEDY Ranken (Taylor Tex); farmer; 117 E Sixth Taylor Tex

1954-SILLERS Walter Jr (Rosedale Miss); U of Miss; speaker of Mississippi House of Representatives; atty; Rosedale Miss

1955-SCOTT Walter Leroy (Greenville Miss); mgr laundry Greenville; died during 1943

1956-BATES Richard Mortimer Jr (Birmingham Ala); died——

1957-BLACK Henry Scott (Sewanee Tenn)

1958-MONTGOMERY Frederick (Sewanee Tenn); carpenter U of S; died Sewanee Tenn May 1944

1959-OWENS James Gray Thomas (Atlanta Ga); v pres The Dania Bank; World War I; state guard; 230 N E 2nd Place Dania Fla

1960-GUION Walter Burling (New Orleans La); c/o Mrs Eugene M Jackson 6527 Sapphire Dr Pearl Court 8 Jacksonville Fla

1961-SCRUGGS John Bridges Jr (Greenville Miss); inspt & bookkeeper at U S Engr Off Memphis Tenn; died Memphis 4 Sept 1955

1962-HULL Francis Lyon (Augusta Ga); *C 1931;* ins; 2308 John's Rd Ext Augusta Ga

1963-WILKINSON Horace Jr (Junior P O La); Port Allen La 1909

1964-CROWNOVER William (Sewanee Tenn); merchant; R RT 2 Murfreesboro Tenn

1965-BENNETT Harlow Wesley (Sewanee Tenn); Birmingham Ala 1909

1966-HOWEL Theodore Frelinghuysen (Little Rock Ark); *C 1932 L 133 KA;* died 2 Oct 1937

1967-TUCKER George deSaussure (Mobile Ala)

1968-PUCKETTE John Elliott (Sewanee Tenn); *C 2090 BA 1913 ATO;* editor *The Insurance Field;* World War I; Ky trustee U of S 1939-1945; Box 5770 Dallas 22 Tex

1969-EISELE Charles Logan (Texarkana Tex); *C 1933 DTD;* ptnr Eisele & Co (pharmaceutical supplies) Nashville Tenn; World War I; lost at sea on cruiser Driftwood Jan 14-20 1949

1970-WALKER James Ernest (Sewanee Tenn); Alto Tenn 1909

1971-CHERRY Edgar Gardner (Alto Tenn); Alto Tenn 1909; dead

1972-KELLER Bob Taylor (Winchester Tenn)

1973-STANLEY Albert McKinney (Arlington Ky); Weber Dry Goods Co Cairo Ill until 1950's

1974-STANLEY Calvin Thomas (Arlington Ky); Columbus Ky 1909

1975-McCRACKEN Ellis Young (Memphis Tenn); Phoenix Ariz 1909

1976-BATES William Boggan (Atlanta Ga); mgr The Credit Clearing House Louisville Ky; commandant Fla Military Acad World War I; died——

1977-TIDBALL Leonard Clark (Ft Worth Tex); World War I Inf; 3909 Monticello Ft Worth Tex

1978-ALDRIDGE Frank Paxton (Arcola Miss); marshall City of Leland; Leland Miss

1979-ALDRIDGE Andrew Jackson (Arcola Miss); *C 2026 KA;* Yale U LLB 1912; World War I; atty Aldridge & Fish; died Boston Mass 3 July 1959

1980-MONTGOMERY Vail (Lake Providence La)

1981-ELSTNER Herman Kretz (Lake Charles La); died before 1909

1982-MORROW Thomas Henry (Cincinnati Ohio); Boulder Colo 1909

1983-BRYSON Tandy Arnold (Jensen Fla); *C 2027 PKA;* Rensselaer Polytechnic Institute BCE 1910; inventor & consulting engr; died Eagle Mills N Y 29 Aug 1943

1984-MURRAY Gerald Alexander Graham (Sewanee Tenn); Gainesville Fla*

1985-SEITER Arthur Louis (Chattanooga Tenn); *C 1895 T 247 KS;* deacon 1909 priest 1910; ministry in Tenn Pa & S Va; World War I; died Newport Va 20 Feb 1921

1986-DRICK Frank J (Crockett Tex); Crockett Tex 1909; World War I

1987-LEE Robert Charles (Madison Miss); Madison Miss 1909; died —

1988-LEE Walthall Bass (Madison Miss); Madison Miss 1909; died ——

1989-TATE Simpson Jr (Memphis Tenn); died Memphis Tenn 15 July 1937

1990-HARANG Warren Joseph (Larose La); R F D Lockport La

Entered Lent Term 1903

1991-BRANDON Henry Wall (Fort Adams Miss); La State U CE 1925; civil engr ret; onetime inspt V A Housing; 1420 General Taylor St New Orleans La

1992-HIPPS Martin De Merritt (Houston Tex); *L 138 KA;* World War I

1993-LANG Edward Henry (Houston Tex); Houston Tex 1909

1994-FELDER Calvin Williams Jr (Americus Ga); Americus Ga 1909

1995-QUINTARD George William Jr (New York N Y); *C 1992 L 134 PDT;* owner Ridgeway Kennels (New York N Y); World War I; died New York 10 Apr 1919

1996-NIGHTINGALE Douglas (Brunswick Ga); Ga Tech CE; Engr; World War I U S Navy; died 1 Jan 1951 Savannah Ga

1997-AMBLER Richard Jaquelin

(Kirkwood Mo); *C 1993 BA 1908 ATO;* advertising promotion & catalogue compiler; World War I 1st lt U S Army; 3449 Addington Avenue Montreal 28 Quebec

1998-HUDGINS Charles Buckner Jr (Rome Ga); *C 1994 KA;* World War I; broker; died Los Angeles Calif Apr 1925

1999-SLEDGE Norfleet Ruffin Jr (Como Miss); *L 139 LLB 1908;* planter & atty Como; World War I; died Como 11 Mar 1939

2000-SPEARING James Orloff (Shreveport La); *C 1995 T 273 BA 1909 PDT;* sec U extension dept U of S 1911-1912; automobile ed & motion picture reviewer N Y *Times* & scenario writer; died New York N Y 9 Jan 1937

2001-HARWOOD Warren Pearson (Port Gibson Miss); Port Gibson Miss 1909

2002-BOWDEN Upton Beall Jr (Napoleonville La); *M 1167;* asst Med Sch U of S 1907-1908; phys (Pub Health) Pelham Tenn; died there 24 Aug 1951

2003-BEATTIE Samuel Marshall (Greenville S C); *C 1996 ATO;* Cornell U BME 1911; pres Piedmont Mfg Co (textiles) Woodside Cotton Mills Co & Easley Cotton Mills; Upper S C trustee U of S 1924-1926 (listed in *Proceedings* 1927 after term expired); died Greenville S C 15 Dec 1948

2004-PENICK Clifton Hewitt (Phoenix Ariz); *C 1997 ATO;* U of Ala LLB 1910; atty & sec bd trustees U of Ala; died Tuscaloosa Ala 22 Sept 1952

2005-LIGHTCAP Nathaniel Pugh (Yazoo City Miss); *C 1934;* World War I; died Jackson Miss 29 July 1938

2006-ANDERSON Willis Crawford Barnett (Monroe La); Monroe La 1909

2007-PENICK Edwin Anderson Jr (Phoenix Ariz); *C 1998 BA* (salut) *1908 DD 1923 PBK ATO;* Harvard U MA 1909 Va Theol Sem BD 1912 DD 1922 U N C LLD 1948; deacon 1912 priest 1913; bishop coadjutor N C 1922-1932 6th bishop 1932-; N C trustee U of S 1922-; regent 1928-1934; see *Who's Who 1954-1955;* chaplain (lt) U S Army World War I; died Chapel Hill N C 7 Apr 1959

2008-WATKINS John Franklin Jr (Faunsdale Ala); died Prattville Ala 9 Dec 1948

2009-PENDEXTER George (Sewanee Tenn)

2010-BLEKER Julius William Jr (Beaumont Tex); C *2028;* U of Tex LLB 1914; atty Corpus Christi Tex; died there 25 Sept 1941

2011-VOORHEES Edwin Meredith (Webster Groves Mo)

2012-WADSWORTH Albert Hodges (Matagorda Tex); *C 1999 SAE;* U of Tex (sch of pharmacy); ins & cattle-raising; now mgr Bay City Federal Savings & Loan Assn; 2000 Austin St Bay City Tex

2013-BOATWRIGHT James Ernest (Monetta S C); C *1935;* farmer; Monetta S C

2014-BAIRD George Evans (Baird Miss); farmer; Miss trustee U of S 1920-1922; Inverness Miss

2015-SPADES Cyril Cox (Indianapolis Ind); World War I; 33 Davilla St St Augustine Fla

2016-SMITH Sydney Hayden (Charleston S C); World War I; U S veterans' hosp; died Asheville N C 8 July 1945

2017-STANDING William Robert (Belize British Honduras); Alexandria Va 1909

2018-KENNEDY George Henry (Sewanee Tenn); owner garage; Alto Tenn

2019-HAVERKAMP Charles Mann (Yazoo City Miss); C *1936 KS;* World War I; died Yazoo City Sept 1939

2020-CHISM Samuel Baker (Memphis Tenn); S B Churchill & Co (cotton); 1182 Perkins Rd Memphis Tenn

2021-WOOD Earle DeLeon (Rome Ga); died before 1914

2022-TRIMBLE Robert Wilson (Pine Bluff Ark); Pine Bluff Ark 1909; died

2023-BLOCK Hamilton (Atlanta Ga); C *1937;* F E Block Co (candy) (ret); World War I; died Los Angeles Calif 24 Apr 1958

2024-BROWNE William Phineas Jr (Covington Tenn)

2025-HENDERSON Leonard (Salisbury N C); died about 1952

2026-WHITE Joseph Oliver Jr (Salisbury N C)

2027-KIRK James (Jacksonville Fla); U of Fla U S Mil Acad BS; U S Army Ordnance Department; maj gen (ret); DSM LM CR awards; 115 N Main St Smyrna Del

2028-LACROIX George Fernand (Chattanooga Tenn); Chattanooga Tenn 1909

2029-PORTAL Primitivo (Havana Cuba)

2030-GREEN Edward Billingsley (Memphis Tenn); farmer; Lockport La

2031-GREGG Fitzhugh Ward (Houston Tex)

2032-JAMES Henry Whitfield (Memphis Tenn); *L 141 LLB 1909 KA;* ins & investments; World War I sgt U S Army France; died Dallas Tex 1928

2033-MEEKS George Knight (Kirkwood Mo); George Meeks Metal Products Co (industrial plant equipment); 476 Park Street Birmingham Mich

2034-GREEN Marcellus Jr (Jackson Miss); died Jackson Miss 15 Apr 1917

2035-KING Clay Baker (Houston Tex); Houston Tex 1909; died

2036-FOX Charles Loyd (Memphis Tenn)

2037-FUDICKAR Paul (Monroe La); Eastman Bus Coll; pres chain of ice plants & dir Ouachita Nat Bk (Monroe La); died there 21 May 1935

2038-SHOOK Newman (Sewanee Tenn); pres Twin Seam Mining Co; died Birmingham Ala 17 Apr 1952

2039-GUNTHER Julius Aroni (Memphis Tenn); U of Tenn SAE; W H Gunther Co (cotton buyers); World War I lt U S Army; died Memphis Tenn 10 June 1926

2040-LEUZINGER John (Sewanee Tenn); onetime Memphis Tenn then Huntsville Ala; died before 1948

2041-GRAY Vernon Stevenson (Nashville Tenn); C *2171;* Lehigh U; 16 Grove Street Woodstock Vt

2042-YOUNGLOVE Gilbert Miller (Newberry Fla); *L 159 KA;* atty Gainesville Fla; died ——

2043-WADLEY Edward Dorr Tracy (Bolingbroke Ga); Brunswick Ga 1908; died Boston Mass 22 May 1927

2044-WILLIAMS Benjamin Hunt (Memphis Tenn); Pine Bluff Ark 1909; died 6 June 1948

2045-TRIMBLE Samuel Withers (Pine Bluff Ark); Pine Bluff Ark 1909; died before 1948

2046-BAIRD Robert Wade (Baird Miss); cotton planter; Inverness Miss

2047-HULL Joseph Jr (Savannah Ga); died ——

2048-CAMPBELL John Bela Jr (Atlanta Ga)

2049-PHILLIPS Levitte Lawrence (Altheimer Ark); Pine Bluff Ark 1909

2050-PHILLIPS Thomas Mott Jr (Altheimer Ark); died New Orleans La Dec 1903

2051-PUGH Oren Lamar (Shreveport La); Pugh Plantation; reported deceased 1955

2052-PRINCE James Broza (Sewanee Tenn); painter; died Sewanee Tenn

2053-THOMPSON Allison Whitaker (Fort Davis Tex); died ——

2054-CAMP Herbert Asbury Jr (Lumberton Miss); C *2029 PDT;* mining engr; died Washington D C 13 Apr 1936

2055-CAMP Richard Field (Lumberton Miss); ins; Word War I; 10954 Beinhorn Rd Houston 24 Tex

2056-CURTIS William Beecher (Columbus Ga); C *2030 BA 1910 SAE;* Gen Theol Sem; deacon 1913 priest 1915; rector St John's Ch Tampa Fla 1922-; died there 12 Sept 1929

2057-BOWDEN John Douglas (Napoleonville La); *M 1536;* druggist & optometrist; onetime mayor of Palacios Tex; died there 26 May 1954

2058-DOUGLAS George Herbert (Sewanee Tenn); accountant now retired; 7828 Jay St Metairie La

2059-DOUGLAS William Kirtland (Sewanee Tenn); World War I; New Orleans La; died before 1948

2060-MURPHY William Milton (Tallulah La); St Louis U LLB; criminal judge; 645 Ridgewood Ave Orlando Fla

2061-WALLACE Robert Guy (Como Miss); Como Miss

2062-CHARRINGTON Arthur Mowbray Randolph (Warrenton Va); U of Va; Fauquier Nat Bank; 334 Culpeper St Warrenton Va

2063-KYLE Robert Bartlett Jr (Gads-Ala); U of Va; pres Kyle Realty Co Gadsden; 917 Forrest Ave Gadsden Ala

Entered Advent Term 1903

2064-NORFLEET John Chambliss

(Memphis Tenn); World War I; died before 1948

2065-BRIGHT Frank Sims (Memphis Tenn); Memphis Tenn 1909

2066-BOUCHELLE Henry Tutwiler Jr (Boligee Ala); *C 2132 ATO;* Jackson mgr Sonotone Co; 108 S President St Jackson Miss

2067-BARRS Joseph Clarence (High Springs Fla); World War I; died Clermont Fla 6 Jan 1954

2068-RIDER Elbert (Brinkley Ark); Brinkley Ark until 1910

2069-FOWLER Charles Henry (Baltimore Md); died Baltimore Md 1908

Entered Lent Term 1904

2070-TREACCAR Charles Jesse (Galveston Tex); Houston Tex 1909

2071-BARTLETT John Rice (Detroit or Burlison Tenn); World War I; died ——

2072-RIVERS James Stuart (Natchez Miss); *C 2031;* studied art in New York N Y; died Pasadena Calif about 1919

2073-WOFFORD Ralph (Cuero Tex); World War I; P O Box 297 Yorktown Tex

2074-MIDDLETON Newton (Washington D C); *C 2032 T 248 DD 1944 DTD;* deacon & priest 1915; ministry Ga Va & Fla; rector St John's Ch Jacksonville Fla 1928-1952; asst Christ Church Ponte Vedra Fla 1952-; composer Sewanee Alma Mater; Fla trustee (alternate) U of S 1934; 4707 Chevy Chase Dr Apt 101 Chevy Chase Md

2075-STRINGFELLOW Breville Breard (Shreveport La); dist mgr Lone Star Gas Co 38 years; then tax assessor-collector; 502 Griffith St Terrell Tex

2076-POLEMAN John Soady (Shreveport La); died before 1948

2077-ROBERTS Joseph Boxley (Yazoo City Miss); reported deceased

2078-STANLEY Paul (Arlington Ky); Arlington Ky

2079-THOMAS William Deane (Sewanee Tenn); train dispatcher N C & St L RR now retired; World War I U S Army; Langston Ala

2080-FISCHER Joseph Henry (Sewanee Tenn); acct & gen office work; Lookout Oil & Refining Co 305 Toccoa Ave Chattanooga 1 Tenn

2081-BIERY Frederick (Sewanee Tenn); Birmingham Ala; note: father onetime connected with U of S maintenance; died Streetman Tex; also known as Fritz

2082-HARRISON Frank (Sewanee Tenn); dead

2083-JOHNSON Freeland Grover (Sewanee Tenn)

2084-SHARPE Frederick Archbould (Sewanee Tenn); *C 2033 CE 1909 DTD;* civil engr Toch Bros New York N Y; World War I capt U S Army; died New York N Y 23 Dec 1924

2085-McNEILL James Blaine (Aragon Ga)

2086-CARTWRIGHT John H Reagan (Terrell Tex); died during 1917

2087-KIRBY William MacLeod (Palatka Fla); died Orlando Fla 30 Dec 1952

2088-DENHAM James Scott (Savannah Ga); Northwestern U BS; gen mgr Photo Products Dept E I DuPont de Nemours & Co Wilmington Del (ret); World War I; Delta Plantation Hardeeville S C

2089-COURTNEY Roscoe Lawton (Aiken S C)

2090-COOPER Joe Ford (Memphis Tenn); Memphis Tenn 1909

2091-YATES Willie Speakman (Fernandina Fla); died——

2092-GIST Bogan Nathaniel Jr (Lixa Ark); onetime county assessor (Helena Ark); died Helena Ark 11 Jan 1954

2093-FISCHER William Lind (Sewanee Tenn); probably son of cabinet maker Otto Fisher (came to Sewanee 1872 from Germany); onetime U S Navy; reported now living in Calif

2094-DICKSON Samuel Allen (Shreveport La); World War I; died before 1948

2095-DICKSON George Sentell (Shreveport La); died before 1948

2096-BRANTON William Coleman (Burdette Miss); Greenville Miss; died before 1955

2097-TRIMBLE Wilbourne (Memphis Tenn); Memphis Tenn 1909

2098-WRIGHT William Scotia (Brunswick Ga); died 18 Apr 1906

2099-HOLLIDAY Clarence Fulton (New Orleans La)

2100-JEMISON William Fishburne (Tuscaloosa Ala); died before 1948

2101-BARNETT Albert Samuel E (Annapolis Md); Harvard AB 1912 LLB 1915; lawyer & banker; now v pres & dir pub relations Gulf Nat Bk; Box 659 Lake Charles La

2102-GRANT Richard Hatch Jr (Wilmington N C); *C 2091 SAE;* died Wilmington N C 1 Feb 1935

2103-SHAW Arthur Tompkins (New Orleans La)

2104-BURNS John Scott (Memphis Tenn); gen agt Reliance Life Ins Co 1919-1940; realtor 1946-1956; World War I & II 1st lt U S Army; died Buffalo N Y 3 Sept 1956

Entered Trinity Term 1904

2105-TURNER Shirley Randolph (St Louis Mo)

2106-BRATTON William DuBose (Jackson Miss); *C 2124 T 287 BA 1913 BD 1914 ATO;* Millsaps Coll BA 1910; deacon 1914 priest 1915; chaplain World War I; rector Grace Ch Memphis Tenn; elected Tex trustee 1931 but moved out of diocese before Bd met; died Memphis Tenn 10 Jan 1938

2107-BEASLEY Joseph Charles (Shreveport La); died several years ago

2108-RANEY Godfrey (Pine Bluff Ark); wife lived 13112 Birchwood St Garden Grove Calif 1958

2109-GAUTIER Thomas Nicholas Jr (Miami Fla); Eastman Bus Coll 1906; salesman Burdine's Inc (dept store); 1029 S W 1st St Miami Fla

2110-COX St John (Cullowhee N C); N C State BS; maj (ret) N Y N G; consulting engr Tenn Valley Authority Paducah Steam Plant; 742 Thompson St Paducah Ky

2111-HENRY Frank Moss (Omaha Nebr); World War I

2112-SMITH Henry Nealson (Ft Worth Tex)

2113-BAILEY Cullen William (Ft Worth Tex); onetime police comm Ft Worth, mgr nursery and greenhouse; died 24 July 1934

2114-BAILEY Thomas Wooten (Ft Worth Tex); died before 1948

2115-VAUGHAN Fielding Jr (Mobile Ala); *C 2034 ATO;* World War I; hardware; 810 Prospect Ave Hot Springs Ark

2116-HERNDON Robin Cadwallader (Mobile Ala); *C 2035;* onetime mayor of Mobile; pres Sherman Stationery Co 1917; died Mobile Oct 1949

2117-PRATT Benson King (Dallas Tex); *C 2036 KS;* onetime reporter Milwaukee Wisc *Journal*

2118-WHITE Henry Kirk (Ft Worth Tex); died 1945

2119-CARNAL Walter Flower (Lecompte La); Lecompte La

2120-CARNAL William McKenzie (LeCompte La); rural mail carrier Lecompte La

2121-MOORE James West Estes Jr (Brownsville Tenn); *C 2037;* World War I; atty member state legislature & planter; died Nashville Tenn 20 Jan 1950

2122-JANIN Charlton Proudfit (Houston Tex); mgr Marshall Hotel (Marshall Tex); World War I cpl U S Army; now deceased

2123-QUINTARD Alexander Shepherd (Washington D C); col FA U S Army (ret); taken prisoner at fall of Bataan; World Wars I & II; Fine Creek Mills Va

2124-MURRAY William Henry (New York N Y)

2125-HIERRO y MASSINO Manuel (Havana Cuba)

2126-WEBER John Walker Jr (Calvert Tex); World War I; accidentally killed at Camp B- Ft Worth Tex 9 May 1918

2127-ROSE James Allen (Alto Tenn); farmer; Alto Tenn

2128-PRINCE Henry Franklin (Sewanee Tenn); died Decherd Tenn 1920

2129-SWIGGETT Levin Bain (Sewanee Tenn); *C 2293 DTD;* died Sewanee while a student 12 Apr 1912

2130-PRINCE James Preston Jr (Sewanee Tenn); salesman for Wimberly & Thomas Hdw Co; 1852 Princeton Ave Birmingham Ala

2131-MYERS Theron (Sewanee Tenn); *C 2256 BA 1914;* teacher Franklin County high sch; Sewanee Tenn

2132-MYERS William Cecil (Sewanee Tenn); *C 2172;* mgr U of S utilities 1920-1939 & Sewanee Steam Laun-

dry 1939-1957; World War I; Myers Cleaners Sewanee Tenn

2133-JORDAN Richard Dudley Jr (Memphis Tenn); died before 1948

2134-HILL Alonzo (Tuscaloosa Ala); World War I; died Mar 1948

2135-SHAW William Alger (Southern Pines N C); *C 2038 KS;* Jefferson Med Coll MD; World War I; Reno Nev*

2136-WATSON Ernest Louis (St Joseph La); Tallulah La

2137-BARNWELL John DuBose (Columbus Miss); *C 2125 PDT;* U of Va MD 1916; World War II; lt col U S Army Med Corps (ret); 1517 Cherokee Road Florence S C

2138-LOONEY William Bernice (Sewanee Tenn); businessman (ret); World War I; Ross Hotel Chattanooga Tenn

2139-HOWE Thomas Mitchell (Louisville Ky); T J Howe Co Inc opticians; died 9 May 1936

2140-DuBOSE John Bratton (Columbia S C); ins & banking; now retired; World War I; Route 58 Beverly Drive No 2831 Columbia S C

2141-CASTLEBERRY Carl Frederic (Sewanee Tenn); mail clerk (ret); died Cowan Tenn May 1952

2142-MADEWELL John Alison (Sewanee Tenn); onetime Birmingham Ala

2143-CAMPBELL Patte George (Sewanee Tenn); Lytle Elect Co (Memphis Tenn); World War I; died Memphis 1926

2144-ARIAIL Julius Fellows (Alexandria La); reported deceased 1949

2145-RHETT Wythe Munford (Columbus Miss); Columbia U Coll of Phys & Surgs MD 1919; phys Charleston S C; World War I; died Charleston 1957

2146-TURNER Hugh Miller (Fitzgerald Ga); retired R R conductor; died Ocala Fla 12 June 1956

2147-WILLIAMS Arthur Tilman Jr (Fernandina Fla); *C 2039;* U of Ga KA; realtor; died Jacksonville Fla 7 June 1943

2148-TATE Robert Middleton (Talmage Ala); engr Sloss, Sheffield Steel & Iron Co Birmingham; 809 6th Ave W Birmingham Ala

2149-WEISSINGER Aubrey Earl (Talmage Ala); died before 1948

2150-KNIGHT Albion Williamson (Jacksonville Fla); *C 2173 BA 1912 KA;* U of Fla LLB 1914; atty Knight Knight Walrath & Pegues; Fla trustee U of S 1925-1935 1937-1947; died Jacksonville 31 Oct 1953

2151-MARUGG Brosi Schild (Tracy City Tenn); mfg; World War I; died 21 June 1931

Entered Advent Term 1904

2152-BAUGUS Talmage Cleveland (Nashville Tenn)

2153-WHITE William Edward (Batesville S C); Batesville S C until 1956

2154-CROSS Joseph Richard (West Miss); business man ret; West Miss

2155-BIRD St Clement Redmond (Galveston Tex); died Los Angeles Calif 1 Oct 1931

2156-DICKSON Willie (Dixie La)

2157-DICKSON Carter Bickham (Shreveport La); died Shreveport La 1954

2158-SWIFT Charles Thomas (Atlanta Ga); 61 Alden Ave N W Atlanta Ga

2159-VOLKMAR William Ward (Fulton Tenn); died Fulton Tenn

2160-BINKLEY Richard Burney (McMinnville Tenn); Birmingham Ala 1909

Entered Lent Term 1905

2161-NOLL Maxwell Hamilton (Sewanee Tenn); *C 2257 KS;* World War I; died Los Angeles Calif about Nov 1937

2162-WALTER William Garth (Cairo Ill); Paris Ark

2163-PERRY Earl Vincent (Muskogee Okla); Rolling Fork Miss

2164-BROWNE Joseph Emmet (Tallahassee Fla); Key West Fla*

2165-TUPPER Edward Davis (Atlanta Ga); World War I; died Atlanta Ga 1949

2166-GEORGE Rob Roy (Philadelphia Pa); Philadelphia Pa 1909

2167-BALTZELL George Wilson (Fernandina Fla); *C 2040 BA 1910 SAE;* organist U of S 1907-1910; purchasing agt Fla State Bd of Health; Box 210 Jacksonville Fla

2168-BUHL Harry Clay (Detroit Mich); salesman; World War I; 12547 Hamilton Ave Highland Park Mich

2169-BONHOLZER Albert Andrew (Sewanee Tenn); dairy-farming; killed in action 1918 World War I (France)

2170-GRAY Charles McIlvaine Jr (St Petersburg Fla); investment securities organist & choirmaster; S Fla trustee U of S 1930-1937 1943-1949 1950-1951; ensign U S Navy World War I; 1525 Beach Drive North St Petersburg Fla

2171-DOUGLAS Joseph Edmond (Sewanee Tenn); World War I; New Orleans La 1909; now deceased

2172-HUMPHREYS William Yerger (Greenville Miss); died before 1948

2173-BYERLE Thomas Orlando (Franklin La); Franklin La 1909

2174-JONES Millard (Memphis Tenn); Memphis Tenn 1909

2175-TOLLESON Wilmer Clarence (Atlanta Ga); check writer U S Government Finance Office; Apt 3 834 Briarcliff Road N E Atlanta Ga

2176-GRIFFIN William Hunt (Jackson Miss); *C 2126 KA;* U of Miss; U of Ga 1907-1911; cotton classer & shipper Greenville & Leland Miss; World War I Sewanee Ambulance Unit; 312 2nd St Lynn Haven Fla

2177-DEAS Charles (Shreveport La); died before 1948

2178-VORDENBAUMEN Ernest Godfrey (Shreveport La); salesman Buckelew Hardware Co Shreveport; died

2179-CROSBY Hubert Buchanan (Greenville Miss); pres Valley American Co cotton business & farming; 1049 Cedar St Greenville Miss

2180-McLANE Roscoe (Jacksonville Fla); 2410 N W 7th Ct Gainesville Fla

2181-BLEKER Thomas Cooke (Beaumont Tex); died 1941

2182-GIPSON Homer Dorsey (Sewanee Tenn); died Emporia Kans 19 June 1949

2183-GIPSON later GIBSON Knoble Dorsey (Sewanee Tenn); died Calif 22 Oct 1952

2184-HAWKINS Paul French (Sewanee Tenn); RR engr; died Birmingham Ala 1 June 1958

2185-ELAM David Hicks (Tuscumbia Ala)

2186-THOMPSON Charles Curran (Sarasota Fla); *C 2041;* Navasota Fla*

2187-WALKER Croom Ware Jr (Springfield Ill); World War I; Springfield Ill 1909

2188-WALKER Knox Polk (Springfield Ill); Springfield Ill 1909

2189-ELKAS David (Leota Miss); died Greenville Miss 3 Nov 1936

2190-COBB Edward Lang (Juneau Alaska); U of Calif; World War I; gen ins; 2100 Anacapa St Santa Barbara Calif

2191-MENDENHALL Paul (Chicago Ill)

2192-PRESCOTT Allen Worden (Baton Rouge La); realtor; died Baton Rouge La 1955

2193-PRESCOTT Arthur Taylor Jr (Baton Rouge La); La State U 1912; U of Penn DVS 1918; veterinarian; 933 Foster Dr Baton Rouge La

2194-MIDDLETON Frederic Eliot (Georgetown Md); 7912 Radnor Road Bethesda Md

2195-SHIELDS Robert Douglas (Williamson W Va)

2196-DOTSON Grover Cleveland (Alto Tenn); farmer; died Winchester Tenn 6 Jan 1957

2197-SWIGGETT Horace Haffner (San Juan P R); traveling salesman Knox Hat Co Denver Colo; died 1916

2198-TUCKER John Douglas (Monteagle Tenn); with Wheeling Mfg Co Chattanooga; 1105 Westwood Ave Chattanooga Tenn

2199-HUNZIKER Thomas Allen (Sewanee Tenn); died 24 June 1950 Riviera Beach Fla

2200-ENGLISH Joseph (Liverpool England & Bryan Tex)

2201-CASTLEBERRY Grover (Sewanee Tenn); interior decorator (Memphis Tenn); died there 1930 or 1931

2202-CUNNINGHAM John Henry (Wilmingham N C); guardian Rev Richard Wallace Hogue

2203-KIMBROUGH Tom Alexander (Jeanerette La); died

2204-WHITESIDE Hugh (Chattanooga Tenn); died 9 Mar 1954 San Francisco Calif

2205-HAMPTON Henry Rush (Cowan Tenn); died Palmer Tenn 29 Apr 1935

2206-HOUGH Carter Jr (Nashville

Tenn); sales exec; P O Box 2999 Jacksonville Fla

2207-LEIGH Randolph (Grenada Miss); *C 2231 T 295 BA* (valed) *1913 PBK KA;* Columbia U MA 1915 Colgate U LLD 1933; deacon 1915 deposed 1918; World War II; author & dir gen International Oratorical Contest; see *Who's Who 1954-1955*; died McLean Va 2 Nov 1953

2208-LEVERTON Foster (Cowan Tenn); engr N C & St L RR; died Nashville Tenn July 1950

2209-GUEST Hiram (Cowan Tenn); died —

Entered Trinity Term 1905

2210-BARRET Hollingsworth Blanchard (Shreveport La); Columbia U; Tulane U; World War I; atty; col U S Army (ret 1936 ill health); 2765 Fairfield Ave Shreveport La

2211-HOLLINGSWORTH William Beckwith (Ocean Springs Miss); Ocean Springs Miss 1909

2212-SHORTRIDGE John Buck (Benham Tex); investment bus; 10243 Gaywood R Dallas 29 Tex

2213-PENWELL Roscoe Volney (Bonham Tex); druggist; died in 1916

2214-MUMBY Jacquelin Daniel (Jacksonville Fla)

2215-COOK John Miller Jr (Fernandina Fla); Cumberland Tel Co (Atlanta Ga) 1912

2216-PIGGOT Charles Snowden (Sewanee Tenn); *C 2294 BA 1914 DSc 1947 PBK SAE;* U of Pa; Johns Hopkins U PhD 1920; research geophysicist Carnegie Institution Washington D C 1925-1947; U S Mil Establishment 1946-1949; chief U S sci attache U S Embassy London 1949-1951; research assoc Yale U 1952-; World War I lt U S Army 1916-1919; World War II capt U S Navy; memb Nat Acad Sci; see *Who's Who 1954-1955* & *American Men of Sci;* 2200 Decatur Pl N W Washington D C

2217-LIGON Henry Arthur Jr (Spartanburg S C); U of S C; v pres Reeves Bros Inc; World War II QMC; died July 1950

2218-PASS Lewis Norwood (Jackson Miss); Jackson Miss 1909; died —

2219-BRINKLEY James Foote (Memphis Tenn); U of Tenn 1909-1912 SAE; owner James Brinkley Co (engrs); World War I; 2246 Waverly Way Seattle Wash

2220-GRANT Rosyn Pitts (Meridian Miss); died —

2221-COLLINS James Frank (Sewanee Tenn); U S Post Office; Decherd Tenn

2222-GARRETT Douglas Edward (Cowan Tenn); Cowan 1909

2223-STRANGE Robert Wright Jr (Wilmington N C); atty; U S Dept of Justice Washington D C; another Robert Strange *A 2427* was E C trustee; died Washington D C 20 Dec 1958

2224-THOMPSON Paul Stockbridge (Sarasota Fla); c/o Rev Ebenezer Thompson Sarasota Fla 1923

2225-VAIL Sidney Lee (New Orleans La); *T 261 GST 53;* deacon 1911 priest 1912; ministry in La; rector Ch of Annunciation New Orleans 1919-1951; died there 27 Dec 1951

2226-ARNOLD Prentice (Memphis Tenn); steam electric engr; 1250 Garden Rd Memphis Tenn

2227-BLISS Francis William Royster (Scranton Pa); *C 2174 PDT;* Columbia U BA 1916; Epis Theol Sem STB 1925; deacon 1918 priest 1919; chaplain Manhattan State Hosp 1939-; died about 1956

2228-VINTON Thomas Wood (Memphis Tenn); planter & banker; 1320 Lamar Ave Memphis Tenn

2229-CALDWELL Tom B Jr (Memphis Tenn); Memphis 1909; dead

2230-LEE John Monterey Jr (Greenville Miss); U of Miss 1907-; dead

2231-MYERS Elvis Lucas (Jackson Miss); banker; World War I; died Jackson Miss 17 Nov 1954

2232-CANNON Wynne Gay (Memphis Tenn); Memphis Tenn 1909; died—

2233-SMITH William Reader (Chattanooga Tenn)

2234-MARTIN Parke Edward (Dundee N Y); Dundee N Y 1909

2235-HICKS Allan Gregory (Macon Ga); died—

2236-McGOWAN William Campbell (Charleston S C); *C 2127 ATO;* U of S C LLB 1911; atty Columbia ret 1954; World War I; died 14 Jan 1956 Columbia S C

2237-CHEVES Henry Charles Jr (Charleston S C); *C 2128 ATO;* surveyor 1912; World War I; 12 Murray Blvd Charleston S C

2238-BECKWITH Edmund Ruffin Jr (Anniston Ala); *C 2092 BA* (salut) *1910 PDT;* U of Ala LLB 1915; World War I; atty Montgomery Ala 1915-1925 & Beckwith & Van Slyck New York N Y; judge advocate gen N Y Nat Guard 1940-1946; died New York 17 Dec 1949

2239-ARNOLD Lynn (Memphis Tenn); farmer Gunnison Miss; died there 24 June 1948

2240-SCARBROUGH Lemuel (Austin Tex); merchant E M Scarbrough & Sons; World War I; 512-20 Congress Austin Tex

2241-HARRISS Meares (Wilmington N C); died

2242-WESTBROOK William Parker (Albany Ga); cotton broker; died Albany Ga 20 Dec 1954

2243-DEROSSET Armand John (Springfield Ill); World War I; 111 W Second St Frederick Md

2244-MUNSON Stephen Clarendon (Napoleonville La); gen mgr Delgado-Albania Plantation (sugar plantation) Jeanerette La; died Pass Christian Miss 14 Sept 1957

2245-HEMMINGWAY Theodore Winter Jr (Jackson Miss); Jackson Miss 1909

2246-HEMMINGWAY John Hunter (Jackson Miss); Jackson Miss 1909

2247-JAMES George Randle (Austin Tex); fire ins; World War I; 5911 Hillcrest Dallas Tex

2248-CRAGIN Richard Allen (New Orleans La); died —

2249-GOFF Henry (Decherd Tenn); Decherd Tenn 1909

2250-CASEY John Hoffman Murray (Kansas City Mo); Kansas City Mo 1909

2251-DODGE Jere Edwin (Water Valley Miss); auto dealer; 607 Roslyn Rd Winston-Salem N C

2252-MOSELEY Henry Vincent (Alexandria La); La State U BA Pi Kappa Alpha; Harvard LLB; atty; World War I; died Opelousas La 8 June 1958

2253-GALLAGHER Joseph Edmund (Pelham Tenn); school teacher; Pelham Tenn

Entered Advent Term 1905

2254-WILLIAMSON Kendrick Knobloch (Memphis Tenn); World War I; dead —

2255-KING John Pendleton (Augusta Ga); *C 2129 ATO;* grad Oriel Coll Oxford U England 1913; author journalist & poet; World War I; died Augusta Ga from war gas 28 May 1919

2256-SMITH Ebb Winston (Hernando Miss); U of Miss; v pres Hernando Bank; died there 1 Apr 1943

2257-TOOHEY Charles Henry (Memphis Tenn); dead

2258-HEARIN Charles Turner Jr (Mobile Ala); died Mobile Ala Aug 1934

2259-APPERSON William Jeffries (Memphis Tenn); U of Tenn; Miss Agr & Mech Coll (now Miss State Coll); sr res engr Texas Highway Dept; World War I; 301 Cynthia McAllen Tex

2260-GIVEN John Bonbright (Pittsburgh Pa); Pittsburgh Pa 1909

2261-KETTIG Thomas Haskins (Louisville Ky); dead

2262-RAVENEL Theodore DuBose (Adams Run S C); *C 2175 ATO;* accountant; World War I; killed in action Verdun France 10 Nov 1918

2263-GRAHAM Belford Lorrimer (Berkeley Springs W Va); *L 142 KA;* died 2 Nov 1916

2264-LONG Ashby Murphy (Saratoga Miss); World War I; died 27 Sept 1936

2265-DUSSELL Karl Eberhardt (Cedar Falls Iowa); Cedar Falls Iowa 1909

Entered Lent Term 1906

2266-WILLIAMS Harry Palmerston (Patterson La); designer & mfg of airplanes; banker; sugar planter; died 19 May 1936

2267-EXUM William Jordan Jr (Johnson City Tenn)

2268-DAVIS Sidney Lee (Benoit Miss); U of Va CE 1914; lt col (ret); cotton plantation owner; Benoit Miss

2269-LEAK Tyler Bennett (Wadesboro N C); died

2270-NATHAN Harold Palmer (New Orleans La); investment banker (ret);

World Wars I & II col U S Army (ret); 7329 S Claiborne Ave New Orleans La

2271-GALLAGHER Thomas Guy (Mer Rouge La); died 6 Nov 1944

2272-HIGGINBOTHAM James Bowman (Mer Rouge La); farmer; Mer Rouge La

2273-HIGGINBOTHAM McVea (Mer Rouge La); died 1945

2274-KAVANAUGH Lewis Talbot (Memphis Tenn); cotton buyer; died in 1940

2275-JONES Roland Ward Jr (Grenada Miss); *C 2232;* R W Jones & Son; Danforth Plantation; World War I; died Lula Miss 30 Aug 1956

2276-STONER Alfred Moorman (Greenwood Miss); atty; author; reported deceased 1957

2277-GARDNER Frank (Greenwood Miss); atty Von Ham Young Honolulu; Honolulu Hawaii*

2278-MacDONALD James Ross Jr (Beaufort S C); died Frogmore (Beaufort Co) S C 1950

2279-VINSON Willie Joseph (Taylor Springs Fla); *M 1439;* Atlanta Coll of Phys & Surg MD 1911; Phys (OALR) FAMA; World War I; Anclote Tarpon Springs Fla

2280-BLACK Samuel Orr (Spartanburg S C); Jefferson Med Coll MD 1915; locally famous for bird dogs; clinic Mary Black Hospital Spartanburg S C

2281-JOY William McClelland (Memphis Tenn); *C 2130 KA;* agt steel & electrical mfg cos Memphis; World War I; died there 25 July 1954

2282-SWIFT Dick Fox (Greenwood Miss); planter Swiftown Miss; died

2283-McCAIN Harry Cole (Lexington Miss); died some years back Jackson Tenn

2284-FINLEY Cassius Julius (Memphis Tenn); died

2285-FAIRLEY Frank Hilliard (Monroe N C); cotton broker; 400 Charlotte Ave Monroe N C

2286-SPEARING Joseph Watkins (Shreveport La); *C 2176 DTD;* La State U; Tulane U MD 1914; phys & surg; World War I capt U S Army med corps; 600 E Maple St Columbus Kans

2287-WHELESS Nicholas Hobson (Alden Bridge La); *C 2233 SAE;* pres Wheless Drilling Co; chr bd Commercial Nat Bank; managing ptnr N H Wheless Oil Co; Box 368 Shreveport La

2288-CROWNOVER Lem (Alto Tenn); grad Terrill Coll (Decherd Tenn); farmer; died Alto 19 Sept 1945

2289-SHARPE Beverly Reese (Buntyn Tenn); W Tenn State Normal; retired and disabled lumber inspector; 3060 Spottswood Memphis Tenn

2290-WRIGHT Coleman Greenly (Greenville Miss); World War I; died

---

2291-WERLEIN Presley Ewing (Houston Tex); Tulane U MD 1914; phys OALR FAMA; World War I lt Marine Corps; capt Nat Guard Miss; 134 Morrison Ave Biloxi Miss

2292-HILDRETH William Sobieski (Wheeling W Va); U of Va 1911; U of Wis 1912-15 BS; World War I 1st lt F A; banker-pres Peoples National Bank Charlottesville; 2014 Hessian Road Charlottesville Va

2293-BROWNE Wilfred Reese (Atlanta Ga); Atlanta Ga 1909

2294-SNEED John Robbin (Sewanee Tenn); tobacco firm (Clarksville Tenn) 1916-

2295-MALLOY Frederick Fagg (Asheville N C); World War I 1st lt U S Army; killed in action

2296-PARKES Edward Plumber (St Louis Mo); St Louis Mo 1909

2297-McCLAURY George Austin (Little Rock Ark); Little Rock Ark 1909

2298-SMITH Henry Hayes (Pittsburgh Pa); U S Navy 1909-

2299-TODD Dudley Mayer (Foster La); New Orleans La 1909

2300-WARNER John McConnell (New Orleans La); died 1935

2301-HARRIS Poindexter (Erin Tenn); Erin Tenn 1909; died

2302-GREEN James Severin (Memphis Tenn); Fed Land Bk (Rayville); Pine St Rayville Miss

2303-HARRISON Luther Adams (Tutwiler Miss); World War I; Las Vegas Nev*

2304-PIRRONG Herbert Spencer (Wewahitchka Fla)

2305-GILLIS Gary (Poxdras La); 2030 Elmen Houston Tex

2306-JONES John Paul Jr (Galveston Tex); Galveston Tex 1909

2307-HYATT Fred Hogrey (Columbia S C); Columbia S C 1909

2308-McCULLOUGH Kenneth Carlyle (Minneapolis Minn); Minneapolis Minn 1909

Entered Trinity Term 1906

2309-GUERRY Sumner (Sewanee Tenn); *C 2234 BA 1915 SAE;* Va Theol Sem; deacon 1921 priest 1922; missionary to China; minister-in-charge churches in S C Ga & Cleveland & Rosedale Miss; S C trustee U of S 1937-1944 Miss alternate trustee 1948; World War I; died Cleveland Miss 3 Oct 1951

2310-CRUTCHFIELD Thomas (Chattanooga Tenn); World War I; died Chattanooga Tenn 1937

2311-SWINEFORD Jerome (Madison Wis)

2312-OATES William Holt Baker (Hendersonville N C); Hendersonville N C

2313-KNAPP Herbert Tolfree (Memphis Tenn); Memphis Tenn 1909

2314-AYDELOTT James Grizzard (Tullahoma Tenn); World War I; died Los Gratos Calif Jan 1930

2315-HARE Hobart Emlen (Jacksonville Fla); died 12 Aug 1920

2316-RUCKS Walker Lee (Cleveland Miss); U of Tenn MD 1913; phys pd; 1024 Madison Ave Memphis Tenn

2317-HARRISS Marion Sanders (Wilmington N C); *C 2131 SAE;* civil engr (ret); Box 387 Maxton N C

2318-TOWNE Dudley Porch (Tampa Fla); contractor & road builder; drowned Tampa Bay during 1930's

2319-DEMEAN John (Beaufort N C or Finland); died 1927

2320-CARRUTH John Alexander (Tampa Fla); Tampa Fla 1909

2321-TALIAFERRO Edmund Pendleton (Tampa Fla); *C 2177 KA;* chr bd 1st Nat Bank Tampa; World War I; died there 16 Oct 1954

2322-TALIAFERRO William Morrison (Tampa Fla); U of Va BA & LLB; atty; World War I; 307 Hyde Park Ave Tampa Fla

2323-CLARK Charles William Loaring or LOARING-CLARK Charles William (St Louis Mo); *C 2295 DTD;* World War I; killed in action in France with British Army July 1915

2324-LEIDY Arthur Colton (Atlanta Ga); died 9 Aug 1950

2325-AYRES Quincy Claude (Columbus Miss); *C 2178 KA;* U of Miss BE BS CE; World Wars I 1st lt Army & II comdr U S Navy; asst pres & prof agr engr Iowa State Coll; see *Who's Who 1956-1957;* Iowa State Coll Ames Iowa

2326-CHEW William Bartlett Jr (Houston Tex); died about 20 yrs ago Colorado Springs Colo

2327-DEWAR Alexander (Nelson Ga); Nelson Ga 1909

2328-ALDRICH Marvin Treadwell (Michigan City Miss); U of Miss 1909

2329-BENNETT Albert Clifford (Muskogee Okla); Muskogee Okla 1909

2330-TRIPPE Graham (Greensboro Ga); Greensboro Ga 1909

2331-PLATTER Herbert Lingo (Denison Tex); World War I

2332-CROWNOVER William Jr (Sewanee Tenn); teacher & farmer; Alto Tenn

2333-PORCHER Arthur Gignilliat (Cocoa Fla); owner & mgr citrus groves; died Cocoa Fla 19 July 1939

2334-ROSS Frank Julian (Eufaula Ala)

2335-CAMPBELL Collis Ormsby (Louisville Ky); died

2336-CROWNOVER Orel Gailor (Alto Tenn); farmer; died from injuries received 2 Sept 1954 while working on farm Alto Tenn

2337-KNIGHT Joe Mitchell (Tampa Fla); *C 2258;* citrus grower; 1700 Gulf Blvd Indian Rocks Beach Fla

2338-BEAZLEY Edmund James Jr (Marianna Ark); died

2339-CHEAPE Dudley Willis (Avon Park Fla); 923 Woodward Bldg Birmingham Ala

2340-DOUGLAS William Taylor (Sewanee Tenn); Valparaiso U BS; prof; World War I; died Mobile Ala 28 Apr 1958

2341-THOMSON Robert Richard (Louisville Ky)

2342-MacDONALD John Elwood (Beaufort S C)

2343-GREGORY Winburn Willingham (Sewanee Tenn); father was cashier of the Sewanee branch of the Bk of Winchester; died Tex

2344-DAVET Edwin Paul (So Jacksonville Fla); died

2345-CHRISTOPHER William Haywood Jr (So Jacksonville Fla); died

2346-SPEARS Claudius Wistar (Houston Tex); Reed Roller Bit Co; World War I; Parklane Apts Houston Tex

2347-CHESHIRE Godfrey (Raleigh N C); *C 2259 KA;* spec agt U S Fidelity & Guaranty Co; N C trustee U of S 1922-1928 1931-1942 1946-1950; World War I; Box 1697 Capital Club Bldg Raleigh N C

2348-GREEN Frank Nash (Nashville Tenn); *C 2179 SAE;* state supt So Bell Tel & Tel Co ret 1955; now realtor; 226 Capital Bldg Nashville Tenn

2349-BEARD William Kelly (Pensacola Fla); grad U S Naval Acad 1914; off (lt) U S Navy 1914-1921; resigned 1921; engr Public Utilities Philadelphia Pa 1921-1942; U S Navy 1942-1945 comdr; U S Navy ret 1947-; World Wars I & II; 216 Nippon St Philadelphia Pa

2350-BOUCHELLE McKee Gould (Boligee Ala); merchant-farmer; Boligee Ala

2351-RUTLEDGE James Allen (Denison Tex); U of Louisville Medical Sch MD; phys; killed in wreck 1940 Ada Okla

2352-BELL Paul Gervais (Logansport La); *C 2180 KA;* World Wars I & II; col U S Army (ret); 8914 Limerick Lane Houston 7 Tex

2353-CLARK Edward Green (Springfield Ill); c/o Rev Edward Warren Clark Christ Church Nashville Tenn 1905

2354-BARNES Aiden Emmett (Macon Ga); Ala Poly Inst 1908-1909 SAE; Mercer U BA 1911; pres Barnes & Barnes Inc (agts); World War I; 3245 Vista Cir Macon Ga

2355-WYLEY Edward Martin (McGehee Ark); Holly Springs Miss 1909

2356-McNEELY Robert Hall (Natchez Miss); mgr tourist ct; Washington Road Natchez Miss

2357-FOSTER Edwin Wilton Jr (Dallas Tex); Dallas Tex 1909

Entered Advent Term 1906

2358-HARBESON Walter Woodberry (Carriere Miss); owner and mgr San Carlos Hotel Pensacola Fla now retired; 1601 E Blount St Pensacola Fla

2359-HARBESON Kelley Richard (Carriere Miss); died Tallahassee Fla 18 Oct 1934

2360-MARCUS Donald David (Tallahassee Fla); died

2361-DICKMAN Burton Saunders (Wiggins Miss); Wiggins Miss 1909

2362-DICKMAN Frederick Norton (Wiggins Miss); Wiggins Miss 1909

2363-McKAY Douglas Sidway (Sewanee Tenn); furniture mgr; 2127 Bennett Ave Evanston Ill

2364-GREENE Alexander (Wilson N C); Ballard & Jarrett Ins Co 1908; Alexander Greene & Co Ins 1920; retired as pres 1950; died 2 Dec 1954; buried Wilson N C

2365-WORTHINGTON Thomas Jr (Birmingham Ala); Princeton U; died in 1923

2366-D'HEUR William Teal (Shelbyville Ind); Shebyville Ind 1909; died 5 Apr 1912

2367-D'HEUR Malbrook Pierre (Shelbyville Ind); Shelbyville Ind 1909

2368-MARVIN Donald Mitchell (Egmont Fla); Egmont Fla 1909

2369-CARWILE George Baldwin (Edgefield S C); died 16 Jan 1955

2370-GAINES Stanley Francis (Boyle Miss); U of Miss 1909; World War I; deceased

Entered Lent Term 1907

2371-MYERS Bruns McKie (Jackson Miss); clerk of State Supreme Court & operator of the Municipal Golf Course; died Jackson Miss 22 Oct 1958

2372-SEIPLE George Washington Jr (Atlanta Ga)

2373-LAND John Fletcher (Selma Ala); died

2374-RANDOLPH William Beverly (Atlanta Ga); Atlanta Ga 1909

2375-GILLETT Tod Ford (Tampa Fla); *C 2235 KA;* mgr Puriton Ice Co Tampa Fla; World War I killed in action in France 19 June 1918

2376-WAGNER Francis Jerome (Jacksonville Fla)

2377-SANFORD Charles Bertram (Monterrey Mex)

2378-STUART Ralph (Tampa Fla); Tampa Fla 1909

2379-TREACCAR Herman (Galveston Tex); Houston Tex

2380-THORP Arthur Gray (Mansfield La); Massey Bus Coll (Houston Tex) 1909; publisher of legal filings & recorder 11th judicial dist of De Soto Parish 1927-; 205 1st St Mansfield La

2381-LEONARD Carr (Mansfield La); Kirkwood Mo 1909

2382-LEONARD Dabney (Mansfield La); Kirkwood Mo 1909

2383-FINLAY Edward (Colorado Springs Colo); *C 2236 SAE;* U of Va (law); World Wars I & II; atty; died Chattanooga Tenn 10 Mar 1947

2384-CROWNOVER Turney (Sewanee Tenn); ret v pres in charge of sales Cumberland Portland Cement Co; Chattanooga Bk Bldg Chattanooga Tenn

2385-MARTIN Rowland Harrison (Juneau Alaska); U of Miss 1908-; Juneau Alaska

2386-POLK Edward Marshall (Nashville Tenn); 70 Highway Harding Road Nashville Tenn

2387-GAINES Rowland Reed (Boyle Miss); World War I; died before 1948

2388-SEIBELS Robert Emmet (Columbia S C); *C 2133;* U of S C BS 1914 Columbia Coll Phys & surg MD 1919; phys (Obg) Columbia; World War I; died Columbia 30 May 1955

2389-COLE Sperry Warden (Ripley Miss); auto dealer; died New Albany Miss 1950

2390-COCKERHAM John Harrison (Luella La); Luella La 1909

2391-WRIGHT John Wilbraham (Frankford Philadelphia Pa)

2392-CAMACHO Manuel Raul (Guanalacoa Cuba)

2393-FARISH Stephen Power (Sewanee Tenn & Mayersville Miss); *C 2237 SAE;* pres Navarro Oil Co 1922-1945; chr bd directors Reed Roller Bit Co formerly pres; World War I lt aviation; 2995 Lazy Lane Houston 19 Tex

2394-WADE William Rife (Mayersville Miss); planter; Glen Allan Miss

2395-HILDRETH Richard Prescott (Wheeling W Va); U of Wis BS PGD; banker; World War I; Croix de Guerre with two palms; adv mgr Esso Standard Oil Co 30 Rockefeller Plaza Esso Standard Oil Co New York N Y

2396-HOSKINS Richard Ireland (New Orleans La); Raybestos Inc (Asbestos Textiles etc); World War I; 5520 Hurst St New Orleans La

Entered Trinity Term 1907

2397-LENOIR Sidney Clinton Jr (Greenwood Miss)

2398-CHILDERS Pinson Marsh (Fort Meade Fla); Lake City Fla*

2399-POYNOR Dudley Diggs (Mt Hebron Ala); U of Ala BA; postmaster & cattle business; Mt Hebron Ala

2400-McCORMICK Thomas Carson (Tuscaloosa Ala)

2401-ELLIOTT Dabney Otey (Ft Des Moines Iowa); *C 2181 ATO;* U S Mil Acad grad 1914 BS; World Wars I & II; brig gen U S Army engrs (ret); Office Civil Defense; 2301 Connecticut Ave Washington 8 D C

2402-BROOKS William Haiden Jr (Columbus Miss); killed near Paris France World War II

2403-BROBSTON Stanley (Jacksonville Fla); real estate Jacksonville Fla 1915

2404-BROOKS Leonard Isham (Columbus Miss); World War I; death reported

2405-HYATT Maurice Brisco (Starke Fla); employed by City of Los Angeles; 7006 4th Ave Los Angeles 43 Calif

2406-BLAIR Ralph Pope (Columbus Miss); Jackson Miss*

2407-WALDO Arthur Webb (Colorado Tex); died

2408-CHILDERS George Ellis (Ft Meade Fla); atty; died Atlanta Ga 1 Oct 1952

2409-NICHOLS Bard (Forrest City Ark); Forrest City Ark 1909; died

2410-MOHR Karl August (Apalachicola Fla); St Petersburg Fla 1955

2411-JONES John Joseph Jr (Paris Tex); Paris Tex 1909

2412-JONES Robert Lewis Jr (Memphis Tenn); died

2413-GAYLE Walter Winn (Montgomery Ala); U of Ala BS textiles; atty; World War I; supply & equipment

div Soco-Lowell Shops; died 1 Mar 1949 Charlotte N C

2414-HYATT Geoffrey Horton (Starke Fla); onetime Pensacola Fla

2415-ROBERTSON Herbert Dismukes (Searcy Ark); druggist; Searcy Ark

2416-SMITH Walter Bragg (Montgomery Ala); U S marshall; World War I; 625 S Lawrence St Montgomery Ala

2417-MARTIN Henry Fletcher (Jacksonville Fla)

2418-EWING Presley Kittredge (Kirkwood Mo); U of Mo; owned stations WGRM & WMIS; one of organizers of Mid Winter Sports Assoc (sponsors of Sugar Bowl); died New Orleans 27 Oct 1954

2419-GRAVATT William Loyall Jr (Charlestown W Va); 6437 Dartmouth Ave N St Petersburg Fla

2420-TEVIS Henry Lloyd (Shelby City Ky); contractor; 221½ Maple Ave Danville Ky

2421-BASKETTE John Howard Jr (Helena Ark); *C 2182 PDT;* realtor; 1385 Herrick Ave San Fernando Calif

2422-PARKINSON Frank Edward (Alva Fla); Ga Inst of Tech; citrus grower; World War I; Alva Fla

2423-GOSSOM Ernest Irving (Greenwood Miss); asst sect-comptroller New Orleans Country Club; 262 Hayne Blvd New Orleans La

2424-GARDNER Robert Eggleston (Greenwood Miss); U Miss PDT; motor vehicle field repr State of Miss 1946-1958; P O Box 191 Greenwood Miss

2425-MURRAY Thomas Louis (Columbia S C); U of S C; World War I; refrigeration & air conditioning equipment; 2719 Blossom St Columbia S C

2426-GARNER Richard (Alto Tenn); farmer; Decherd Tenn

2427-STRANGE Robert Jr (Wilmington N C); longtime treas Diocese of E C; E C trustee U of S 1949-1952; P O Box 711 Wilmington N C

2428-MACBETH George Kerr (St Louis Mo)

2429-HAMME Joseph Linwood (Wilmington N C); atty; World War I; 521 Commercial Bldg Gastonia N C

2430-HENDLEY George Oscar (Alto Tenn); reported deceased 1955

2431-THOMAS Lawrence Talbert (now THOMAS J Talbert) (Grenada Miss); *C 2260 KA;* World War I; Cruger Miss

2432-KING John Jacob (Arcadia Fla); Fla State road dept; World War I; died 4 Nov 1944 Arcadia Fla

2433-HERZBERG William (Birmingham Ala); dead

Entered Advent Term 1907

2434-BROWNE Milton Myer (Chattanooga Tenn); 3510 Oakland Terrace Chattanooga Tenn

2435-RICHARDS Charles William Victor (St Louis Mo); St Stephen's Coll 1908-1914 BA Johns Hopkins medical dept 1914-1916 U of Maine 1918-1919 MD; phys; 321 Dunkirk Rd Baltimore Md

2436-FAULKNER Samuel Stuart Jr (Helena Ark); *C 2183 KA;* World War I; retired; 1004 N Harrell St Wynne Ark

2437-DAVISON Charles Beaumont (Nashville Tenn)

2438-SMITH Horace Steevyns Pridgeon (Pittsburgh Pa)

2439-MEARES William Belvidere Jr (Linwood N C); not in Matriculation Book

2440-JONES Herbert Du Noyer (Campeche Mexico); not in Matriculation Book

Entered Lent Term 1908

2441-SHORTER Eli Sims (Eufaula Ala); World War I; died before 1948

2442-FARISH Robert Davis (Sewanee Tenn & Mayersville Miss); *C 2426 SAE;* Circle Oil Co; World War I; 1320 Bank of Southwest Bldg Houston 2 Tex

2443-FRAKER Jacob Henry (Belvidere Tenn); onetime Winchester Tenn; died before Sept 1950

2444-WHEAT George Seay (Dallas Tex); *C 2184 DTD;* journalist Chattanooga Tenn & N Y; v pres (advertising & publicity) United Aircraft Corp; lt U S Navy World War I; died Darien Conn 26 Dec 1937

2445-MONSALVATGE Raymond Fernando (Atlanta Ga); 1129 Holly Ave Holly Hill Fla

2446-ARMSTRONG Charles Rane Jr (Jacksonville Fla); died Jacksonville July 1954

2447-RHEA Frank Archibald (St Louis Mo); St Stephen's Coll (now Bard) BA 1912; Berkeley Divinity Sch STB 1915 STD 1944; grad stu Wesleyan U 1912-1915; Ch Divinity Sch of the Pacific STD; Col of Idaho DD; deacon 1915 priest 1916; ministry in S D Tex & Idaho; dean St Michael's Cathd Boise Idaho 1928-1942; bishop Mssy Dist of Idaho 1942-1957 ret 1957; see *Who's Who 1956-1957*; civilian chaplain World War I; now asst to Bishop of Olympia; 620 Eighth Ave Seattle 4 Wash

2448-LONG Robert James (St Louis Mo)

2449-PINKERTON Peter Charlton (Lexington Miss); died before Nov 1957

2450-McNEILL Ragsdale (Greenwood Miss); cotton business; mgr for Stanley Henshaw & Co 1917; died ——

Sewanee Military Academy, 1908-

Entered Advent Term 1908

2451-GREEN Edward Badger (Ocala Fla); inspector dept Agriculture Washington D C; World War I; died Washington 10 Aug 1945

2452-COMPTON Freeman Walter (Marianna Ark); died 1929

2453-HOLMES John Lewis (Macon Ga); died Apopka Fla Jan 1950

2454-MEARES Gaston (Ridgeway S C); World War I; died ——

2455-HAWKINS Murray (Jacksonville Fla); *C 2238 KS;* real estate; 1720 E Rosencrans Compton Calif; died?

2456-DREYFUSS Travers (Memphis Tenn)

2457-COOK Howard Willard (Wichita Kans); New Canaan Ave Norwalk Conn

2458-SHIPPS Harrold Southard (Macon Ga); Bateman Pecan Co; 434 College St Macon Ga

2459-COE Cleveland Beach (Johnson City Tenn); Hobart Coll BS 1914; Carnegie Inst of Tech 1914-1916; Ecole Des Travaux Publics Paris 1919; civil engr; World Wars I & II U S Army lt col; died in service overseas 29 Nov 1945

2460-LIGHTLE James Sinclair (Searcy Ark); Va Polytechnic Inst; service station owner; Searcy Ark

2461-HOWE James Henry (Jackson Miss); now U S Army; World War I U S Army; 7890 Hq Group A G Div APO 403 New York N Y 1956*

2462-COULSON Henri William (Sewanee Tenn); *C 2338 DTD;* Woodsfield Ohio 1953

2463-HANCOCK Charles Frederick (Stuart Fla); merchant Owens business; World War I; Bin No S Stuart Fla

2464-TOMPKINS Henry Bethune (Atlanta Ga); Yale U; pres Robinson-Humphrey Co (investment securities); World War I; Rhodes Haverty Bldg or 125 W Wesley Rd NW Atlanta Ga

2465-FARISH Thomas Harrison (Sewanee Tenn); World War I; died El Paso Tex 7 June 1925

2466-SPURLIN John L Jr (Hamilton Tex); U of Tex; Chevrolet dealer & Spurlin Plating Co & Bil-Jon Laundry & Salvage Sales Co; World War I flyer with 42nd Sqdn; died Waco Tex 10 Dec 1951

2467-CLARK Archibald Borden (Jacksonville Fla)

2468-BASNETT Arthur Domingo (Jacksonville Fla); 2813 Maplewood St Jacksonville Fla

2469-ROSE Bennett Perry (Henderson N C); World War I; 262 Gholson Ave Henderson Ky

2470-O'DONNELL Peter (New Orleans La); cotton broker Hornblower & Weeks; pres of both Dallas & Texas Cotton Exchanges; World War I capt U S Army; died Dallas 22 Feb 1958

2471-HENRY George Selden (Stegler Okla); independent oil producer; World War I; died Tulsa Okla 19 Nov 1942

2472-GRIMSHAWE Joseph Leeming (Whiteside Cove N C); Ga Inst of Tech; Carnegie Inst of Tech; electrical civil & constr engr; World War I; World War II 2nd lt Signal Corps; Box 154 Little River Rd Flat Rock N C

2473-vonROSENBERG Hilmer Carl (Hallettsville Tex); 2615 Broadway San Antonio Tex*

2474-KERR Thomas Nevins (Murfreesboro Tenn); died about 1923

2475-SWOOPE William Mangia (Co-

lumbus Miss); fire ins & farming; Columbus Miss

2476-SMITH Robert Morris (Tullahoma Tenn); Middle Tenn State Teachers' Coll; Morris Smith & Co (later M Smith Co) real estate; World War I sgt U S Army; 401 W Main St McMinnville Tenn

2477-GUNTHER Ludolph William (Memphis Tenn); accountant; World War I 2nd lt U S Army; 13020 Wilkie Ave Grenada Calif

2478-WOLCOTT Roger Dod (Highland Park Ill); *C 2240 KS*; U of Wis BA 1913; consultant-advisor Chinese govt ministry finance 1918-1942; World War II; Stoneydel Farm Rt 1 Hiwasse Ark; died Calif Aug 1959

2479-POST Joseph Fowler (Paducah Ky); drowned in the Ohio River before 1948

2480-GREGORY Arthur Emory (Savannah Ga)

2481-CORRY James Walden (Quincy Fla); cigar manufacturer; World War I; Quincy Fla

2482-CORRY Arthur (Quincy Fla); proprietor The Home Laundry & civilian aeronautics instr; World War I U S Navy aviation; Quincy Fla

2483-PARKINSON Cecil Verdier (Alva Fla); merchant & banker; Clewiston Fla

2484-GEORGE Sawnie (Stephenville Tex); *C 2239*; died ——

2485-NOBLE Duncan Parker (Anniston Ala); left generous bequest to Sewanee; died New York N Y 12 Aug 1956

2486-GOLD John Kedney (St James Minn); U of Wis 1909; consulting mech engr rancher Gold Ranch Lancaster Calif; died Hollywood Calif 4 Jan 1948

2487-BRINEY Wilton Moore (Memphis Tenn); World War I; died before 1948

2488-MILLER Joseph Balfour (Highland La); planter real estate investment banker investments loans; World War I; Natchez Miss

2489-MILLER Robert Bayard (Highland La); Waterproof La

2490-GORDON John Hurter (Anniston Ala); *C 2241 BA 1913 KA*; Tufts Coll MD 1923; phys (gynecology) Birmingham Mich 24 yrs; World War I; died Winter Haven Fla 3 Mar 1947

2491-ROBINSON Richard Swearingen (Austin Tex); died before 1956

2492-COVINGTON Euclid Madison (Bowling Green Ky); World War I lt; Westport Conn

2493-CUTLER John Milton (Macon Ga); died 13 Feb 1941

2494-GREEN Ravenscroft (Veneer La); P O Box 555 Jackson Miss

2495-SEARCY George Riley (Glasgow Ala)

2496-SEARCY William Don (Glasgow Ala)

2497-GILLEM Jennings Frederick (Sewanee Tenn); *C 2264 SAE*; football coach U of S 1940-1941; coach Howard Coll & Birmingham-Southern Coll; ins; World Wars I & II maj U S Army Air Corps; died Gadsden Ala 11 Nov 1951

2498-EWING Donald McDonald (Sewanee Tenn); U of Mo; assoc ed Shreveport *Times*; World Wars I & II U S Army Air Force; 455 Ratcliff Ave Shreveport La

2499-COLLINS J D (Sewanee Tenn); died Decherd Tenn 9 May 1909

2500-VIMONT Charles Whitworth (Louisville Ky); Red Lodge Mont*

2501-HUDSON Wellborn Royston (Austin Tex); phys; World War I; died ——

2502-EGGLESTON Joseph Gardner (England Ark); *C 2239 PDT*; field mgr Tuinucu Sugar Co Cuba 1919-1929; U S Forestry Service; supt dining halls & dormitories U of S 1930-1933; mgr Sewanee Union Theater & Sandwich Shop 1942-1946; died Oak Ridge Tenn 16 June 1946

2503-LOW John Gorham (Asheville N C); farmer sawmill owner & operator Burnsville N C; died 14 June 1953

2504-RAVENEL St Julien Jr (New York N Y); died ——

2505-MOSS John Willis (Mobile Ala); World War I; 4106 Hastings Pl El Paso Tex

2506-CARTER Robert Frizzell (Winchester Tenn); World War I; died ——

2507-MILLER Orme (Atlanta Ga); Books & Stationery Atlanta; died 16 Apr 1954

2508-GARNER Harvey Cleveland (Cowan Tenn); Nashville Chattanooga & St Louis RR; Cowan Tenn; signature in Matriculation Book appears to be Harry but info from himself verifies Harvey

2509-SWOOPE Walter Ashby (Columbus Miss); planter & ins; Columbus Miss

2510-ABBOTT Thomas Levi (Seguin Tex); died July 1944

2511-DUBARD Walter Highgate (Atlanta Ga); cotton business realtor; U S Army ret maj; Greenwood Miss

2512-McKINNON Coyle (Marianna Fla); died 25 June 1922

Entered Easter Term 1909

2513-LEWIS George Herman (Houston Tex); pres Settegast-Kopf Co funeral directors; 405 McGowan Houston Tex

2514-HAWKINS Wilts Isaac (Cowan Tenn); died before 1948

2515-CAMERON William Albert (Memphis Tenn); New Mex Sch of Mines; 30 yrs with Montana Power Co store keeper 1913-1932 sales mgr 1932-1944; agent New York Life Ins Co 1944-1956; 12 N 25th St Great Falls Mont

2516-CAMERON Paul Pittman (Memphis Tenn); with New York Life Ins Co until retirement 1932; died Hollywood Fla

2517-BATTY Edward Lionel (Monteagle Tenn); pres Roy Livingston Co (parking service); World War I cpl U S Army Engrs; 4490 Peachtree & Dunwood Rds NE Atlanta 5 Ga

2518-FARRIOR Goode Woodfin (Chipley Fla); MD DDS; phys dentist fisherman; Chipley Fla

Entered Advent Term 1909

2519-MARSHALL Garrett Davis (Mt Sterling Ky); *C 2340 SAE*; farmer & onetime sheriff; World War I; died Mt Sterling 18 June 1929

2520-OTTMAN Donald Radebaugh (Atlanta Ga); *C 2337 T 284 BA 1915*; U of Hawaii MA (ed & psych) 1931; deacon & priest 1916 deposed 1933; ministry in Ga Tenn N C Colo & Honolulu; principal Iolani Sch Hawaii 1919-1921; in charge Hawaiian congregation St Andrew's Cathd Honolulu 1921-1932; World War I chaplain (lt) U S Army; San Jose Calif*

2521-ANDERSON Ben (Clarksville Tenn)

2522-TRENHOLM Arthur Wellesley (St Paul Minn); onetime mgr Northeastern Terminal Co Minneapolis Minn; died Claremont Calif 28 July 1955

2523-WHELESS Eakin Lockwood (Shreveport La); Cornell U M E 1916; consulting mech engr; World War I capt U S Army Ordnance; died Shreveport 17 Feb 1956

2524-YOUNGBLOOD Francis Joseph (Minter Ala); stock clerk Mobile Ala; World War I U S Army Air Corps; died 18 Aug 1956

2525-BARNES Robert Hayward (Eutaw Ala); *C 2439 PDT*; hardware merchant; World War I; Montevallo Ala

2526-WILSON Arthur James Mason (Vicksburg Miss); Chicago Ill*

2527-PICKETT John Hooe Russell (Memphis Tenn)

2528-CLAYTON Shannon (Ripley Miss); farmer & mule dealer; Ripley Miss

2529-NUNN John Milton (Sherman Tex); leather buyer Nunn-Bush Shoe Co Detroit Mich; World War I; 5059 N Lake Dr Milwaukee Wis

2530-GUNBY Paul Clark (Sherman Tex); Harvard U MD 1918; phys & surgeon; World War I; Sandy Point Via Langley Wash

2531-WIMBISH Hilton Pratt (Atlanta Ga); World War I; P O Box 1029 Houston Tex

2532-HOLT William Therrel (Woodland Calif); *C 2296 T 285 PDT*; Hendrix Coll 1937; U of Ark BA; Ch Divinity Sch of Pacific STM 1953; deacon & priest 1915; chaplain U S Navy 1920; chaplain & instr Sewanee Mil Acad 1926-1930; vicar St Paul's Mssn Oroville Calif 1951- ; World War I chmn War Comm of Calif World War II chaplain (comdr) U S Navy; 2750 Montgomery St Oroville Calif

2533-McCARY James Henry Jr (Birmingham Ala); Ala Polytechnic Inst PDT; pres So Life & Health Ins Co 1921- ; 43 Country Club Rd Birmingham Ala

2534-THOMPSON Lloyd Garrison (Grand Island Neb)

2535-TOMPKINS Laurence Palmer (Atlanta Ga); studied art with sculptor Edstrom and N Y Art School; sculptor & painter (especially children's portraits)); World War I; 2528 Rivers Rd N W Atlanta 5 Ga

2536-GILLIAM Wed Orme (Monteagle Tenn)

2537-BURTON Harold Cook (New Orleans La); *C 2427 PDT*; owner Burton's Dress Shop; World War I; 425 Harvard Ave Claremont Calif

2538-HOSKINS Charles Anderson (Sewanee Tenn); U S Secret Service White House Washington D C; World War I; died 18 Oct 1951

2539-CHURCHILL Charles Stewart (Lakeland La); La State U BA 1916 SN; pres & genl mgr Evan Hall Sugar Corp Inc McCall La; World War I 1st lt U S Army; Donaldsonville La

2540-MINER Edward Arthur (Winchester Tenn); *C 2297*; builder; P O Box 576 Apopka Fla

2541-FARNSWORTH Austin Manchester (Dallas Tex); *C 2262 PDT*; 1425 W 2nd St Los Angeles Calif

2542-STEWMAN Amos (Sewanee Tenn); died before 1948

2543-ANDERSON Guy Townsend (Calvert Tex); *C 2292 KA*; cotton planter; died Waco Tex 13 June 1935

2544-MAGWOOD Andrew Peter (Hamline S C); *C 2263 T 319 BA 1914 KA*; teacher Gulfport Miss 1915; deacon 1918; ministry in S C & Ariz; teacher Porter Mil Acad; principal Bennett Sch James Is S C; died Mar 1937

2545-RICHMOND William Homer Jr (Monteagle Tenn); carpenter; Monteagle Tenn

2546-COULSON James Leadley (Sewanee Tenn)

2547-KENDRICK Allen Rufus (Monticello Ky); died before 1948

2548-MARTIN Percy Blackburn (Henrico Ark)

2549-JOY Martin Alexander Jr (Terrell Tex); Los Angeles Calif 1921

2550-QUINTARD Daniel Bigelow Safford (New York N Y); World War I 2nd lt; Summerville S C

2551-CHALKLEY Lyman Jr (Sewanee Tenn); U of Chicago BS 1920 PhD 1922; science adviser President's Research Bd 1942; chemist; see *Am Men of Sci*; 5320 Middleton Ln Washington 22 D C

2552-BRUMBY William Magruder (Marietta Ga); chair mfr; World War I; died 1936

2553-BROWN Pope Thomas (Chattanooga Tenn); died——

2554-WITHERINGTON Sidney Blaydes (Memphis Tenn); Atoka Tenn

2555-ROGERS Austin Bull (Florence S C); died Asheville N C 14 June 1918

2556-MILLER Hilliard Eve (Cowan Tenn); *C 2261 PDT*; Tulane U MD 1916; phys & prof gynecology Tulane U 1925-1944; World War I; died New Orleans La 20 Apr 1945

2557-HUDSON John Bennett (Austin Tex); public acct & banking; World War I chf petty off U S Navy; 1624 Castle Ct Houston Tex

2558-BAKER George Lathrope (Jacksonville Fla); National State Bank 1916-; Columbia S C*

Entered Easter Term 1910

2559-EXUM Chandler (Johnson City Tenn); emp Veterans Administration; World War I; 11 Lowell St Johnson City Tenn

2560-GARNER Damon Pythias (Cowan Tenn); farmer; died ——

2561-SHROPSHIRE Livingston Lindsay Jr (San Antonio Tex); Harvard U; tire store mgr San Antonio; World War I 2nd lt; died 5 Feb 1953

2562-SHEARMAN Neil Traynor (Roswell N M)

Entered Advent Term 1910

2563-KIRBY Horace (Smith Grove Ky); killed in auto accident 13 Aug 1916

2564-TYSON Richard Parren (Copperhill Tenn)

2565-JONES-WILLIAMS Walter Maurice (Montevallo Ala); died Sewanee Tenn 7 Mar 1911

2566-BARNWELL Isaac Hayne (Memphis Tenn); cotton business; World War I; Central Nat Bank or 11 Cherokee Dr Memphis Tenn

2567-ADAMS Robert Stanley (Jacksonville Fla); planter; state senator; died 4 Apr 1943

2568-HEYWARD William Smith (Charleston S C); *C 2342 KA*; Summerville S C*

2569-PALMER Ray (Houston Tex); *C 2343 SAE*; World War I; Houston Tex*

2570-CORE Jesse Rozell (Plum Bayou Ark); former cotton buyer & res mgr Twin Pines Plantation; civil service ordnance U S Army; World War I; 103 W 17th St Pine Bluff Ark

2571-REYNOLDS William McKenzie (Sumter S C); *C 2298 BA 1915 ATO*; U of S C LLB; attended Inner Cts of London Eng 1919; atty Reynolds & Reynolds; World Wars I & II U S Army lt col; 3 Law Range Sumter S C

2572-JEMISON Mims Torrey (Tuscaloosa Ala); U of Ala BA 1915; v-pres Mims Torry Jemison Co (wholesale hardware); World Wars I & II; 8 Audubon Pl P O Box 384 Tuscaloosa Ala

2573-GLOVER William Alexander (Chattanooga Tenn); toy mfr; World War I 2nd lt U S Army; died 22 Aug 1948

2574-CHARTER Robert Wesley (Wichita Kans)

2575-CRIM William Doolittle (Utica N Y); Cornell U Sigma Phi; pres Salina Savings Bank; Salina Mich

2576-McLEAN Jack Campbell (Kirkwood Mo); died 1953

2577-SLEDGE Robert Brahan (Como Miss); planter & landowner; died Como Miss 1917

2578-McKEE John Henry (Greenville Ala)

2579-ROGER Will Gerard (Amandville La)

2580-BAKER Charles Henry Jr (Zellwood Fla); Trinity Coll BS; writer; food & drink ed *Town & Country* magazine; author best seller cookbook *The Gentleman's Companion*; 200 Tahiti Beach Rd Java Head Miami 33 Fla

2581-WILLIS John Winston (Shreveport La); Shreveport Long Leaf Lumber Co; World War I; 360 Jordan St Shreveport La

2582-WHITED Frank Thayer Jr (Shreveport La); *C 2345 KA*; pres Frost-Whited Investment Co; 1403 Beck Bldg Shreveport La

2583-MEYER Lionel Leopold (Shreveport La); office 3900 Michigan Ave home Lake Forest Hills Shreveport La

2584-CORTES Henry Cornelius (Houston Tex); *C 2344 DSc 1957 SAE*; v pres & dir Magnolia Petroleum Co; past pres Soc of Exploration Geologists & Dallas Geol Soc; died Honolulu Hawaii 12 Dec 1957

2585-BERRY Thomas Huntingdon (Rome Ga); World War I; White Pines Tenn

2586-CHAPMAN Leicester Charles Jr (Sherman Tex); *C 2414 PDT*; mgr regional off Vet Admins; World Wars I & II lt col U S Army; 438 Valley Dr Vista Calif

2587-DICKENSON Edward Hale (Greenwood Fla); World War II; died 28 July 1948

2588-MORRISON Truman Aldrich (Ensley Ala); *C 2341 SAE*; pres Morrison Seat Cover Co; 1022 51st St Ensley Ala

2589-NICKERSON Thomas Henry Jr (Athens Ga); died 1937

2590-BOWYER Frank Prague (Tampa Fla); citrus grower; 6515 N Armenia Ave Tampa 4 Fla

2591-FEATHERSTON Charles Neal Jones (Rome Ga); died ——

2592-RAWLINS George William (Rome Ga); onetime U S Army

2593-HAMILTON William Blackshear (Shreveport La); *C 2299 BA 1915 SAE*; Tulane U (law); atty; World War I; 211 1st Nat Bank Bldg Shreveport La

2594-NEWTON William Fenton (Benton Harbor Mich); Benton Harbor Coll

2595-MASON John Carl (Tracy City Tenn); City Fire Dept; 1255 E Park St Clearwater Fla

2596-MASON David Earl (Tracy City Tenn); died St Louis Mo about 1950

2597-SMITH Waldorf Astor (Rayville La); Miss Coll BS in EE; electrical engr; 1143 Norwalk Tulsa 20 Okla

2598-PRICE Jerome (Faunsdale Ala); died ——

2599-OWENS Joseph Zacrach (Sewanee Tenn)

2600-BRYAN Cyril Kenneth (Blount Springs Ala)

2601-LONG Sidney Albert (Houston Tex); died 1944

2602-KIRBY-SMITH Edmund Jr (Champton Mexico-Campeche); U S

Naval Acad BS 1921; U S Navy retired as capt 1951; teacher drawing & blueprint reading Alameda High Sch Alameda Calif 1951- ; now teaching secondary schools; World War II; initiated *SAE* by Sewanee chapter 1919; 11394 Miller Dr Los Altos Calif

2603-BARROW Junius Jordan (Pine Bluff Ark); died ——

2604-VICK John Earle (Orlando Fla); World War I; died 19 Oct 1932

2605-HAWKINS Leonidas Polk (Cowan Tenn); railway train man; P O Box 232 Edgewater Fla

2606-PETERSEN Carl August (New Orleans La)

2607-COMEGYS William McLoyd (Shreveport La); Yellow Cab Co; 730 Pierremont Shreveport La

2608-BIERY Samuel Wilmer (Sewanee Tenn); died Sewanee 27 Feb 1913

2609-SCHAS William Daniel Francis (Memphis Tenn or Barnes La); U S Army ret as col; P O Box 6337 Ft Bliss Tex*

2610-ASKEW Francis Bartow Jr (Dayton Ala); World War I; 1142 E 16th St Jacksonville Fla

2611-SLOAN Robert (Cowan Tenn); mgr Equitable Ins Co; World War I; Chattanooga Bank Bldg Chattanooga Tenn

2612-POLK Iredel Drew Jr (Beaumont Tex); auto dealer The Beaumont Motor Co; World War I; 4420 Calder Rd P O Box 1551 Beaumont Tex

2613-McGREW Sydney Darwin (Shelbyville Tenn); World War I; died several years before 1954

2614-STRICKER Philbrick or Philip Hamman (Calvert Tex); World War I aviation; died 25 Nov 1928

2615-GLASSELL William Erasmus Jr (Shreveport La); Belcher La

2616-WESTBROOK John Franklin (Pine Bluff Ark); until 1950 Pine Bluff; reported deceased El Dorado Ark date unknown

2617-O'MARA Michael Lee (Louisville Ky)

2618-PROUDFIT Lucas (Memphis Tenn); bond broker Memphis; World War I; died Denver Colo 22 Aug 1932

2619-FRANCIS Montgomery Lyle (Atlanta Ga)

Entered Easter Term 1911

2620-DODDS George W (Flint Mich); 425 Odette St Flint Mich

Entered Advent Term 1911

2621-GOODMAN Rexel (Cary Miss); *C 2487 SAE*; U of Tenn MD 1928; phys World Wars I & II comdr; now capt U S Navy (Pac Area); home Cary Miss

2622-TORIAN Robert Chester (Evansville Ind); U of Ill; general ins; died Billings Mont 1954

2623-WOODS Walter Goodman (Memphis Tenn); cotton broker; World War I 1st lt U S Army; 340 E 57th St New York 22 N Y

2624-MARTIN Edwin Barringer (Clarendon Tex); Ga Inst of Tech 1914-1916

2625-BOW Douglas McClaren (Homestead Fla); mgr Houston Branch Kohler Co; 820 Merchants & Mfrs Bldg 1 Main St Houston 2 Tex

2626-SNOW Alden Hazard (Tuscaloosa Ala); mgr McLester Hotel; World War I; 5 Central Highlands Tuscaloosa Ala

2627-HALL John Grant (Cleveland Tenn); Tenn Dept of Agriculture; Annandale Park Cleveland Tenn

2628-BUCHEL Theodore Otto (Cuero Tex); *C 2429 BS 1918 PDT*; city comptroller & mgr utilities; Buchel Nat Bank 1919-1938; W Tex trustee U of S 1924-1928; World War I; 302 Reuss Blvd Cuero Tex

2629-BRUNSON Thomas Ashby (Florence S C); died 1 June 1948

2630-BETHEA Henry Croom (Faunsdale Ala); *C 2411 BS 1917*; certified pub acct; 2008 Dryden Rd Houston 5 Tex

2631-BYERLEY Frank Jr (Lake Providence La); *C 2430 BS 1919 PDT*; sec police jury East Carroll Parish; World War I 2nd lt U S Army Air Corps; Lake Providence La

2632-TAYLOR Reuben Davis (Aberdeen Miss); Aberdeen Miss

2633-SHELBY Edwin Jr (New Orleans La)

2634-BALDWIN William Owen (Montgomery Ala); *C 2412*; Marion Institute BA 1914; U S Naval Acad BS as of 1918; officer 1st Nat Bank Montgomery; publisher *Southern Farmer;* World Wars I & II comdr U S Navy; assoc prof naval sci Tulane U 1942-1943; 1st Nat Bank Montgomery Ala

2635-MEANS William Martin (Charleston S C); *C 2570 PDT*; real estate & ins broker William M Means Co; World War I 1st lt U S Army; died Charleston 27 Oct 1957

2636-SANDERS Henry Shelby (Jeanerette La); La State U; consulting engr Santa Rosa Is Authority; private engr practice Pensacola; World War I sgt U S Army; Rt 4 Box 17 A Pensacola Fla*

2637-BREMOND Walter Jr (Austin Tex); pres Capitol Nat Bank Austin Tex; died Austin 23 Feb 1953

2638-GUNN Marco Carter (Natchez Miss); died Lynchburg Va 22 Sept 1953

2639-EVANS William Augustus (Muldon Miss); BA; Jersey breeder & farmer; Sunnyside Plantation Muldon Miss; died 16 May 1954

2640-BALFOUR Grover Steveson (Thomasville Ga); citrus grower & real estate; World War I; 1541 Dunsford Rd Jacksonville Fla

2641-PALMER Charles Alfred (Houston Tex); *C 2488 SAE;* World War I; Pipe & Fittings Co; Charles Nelson was regent U of S —— not James; World War I 1st lt U S Army; died Birmingham 17 June 1957

2642-CARAWAY Talmage Elisha (Sherman Tex); World War I; killed in plane accident 1930

2643-JOHNSTON James Morgan (Cleveland Tenn); *C 2561*; casket mfr pres Cleveland Coffin & Casket Co; World War I U S Army; 220 17th St Cleveland Tenn

2644-COLLINS Robert Emmett (Birmingham Ala); *C 2428 PDT*; Collins Wholesale Grocery Co Birmingham; reported deceased 1933

2645-NELSON James Algernon (Birmingham Ala); *C 2348 PDT*; Stockham Pipe & Fittings Co; World War I 1st lt U S Army; died Birmingham 17 June 1957; note that Charles Nelson was regent U of S and not James

2646-DUSENBERRY Gowan Jr (Concord N C); World War I; died 24 March 1955

2647-UNSWORTH Herbert Randolph (New Orleans La); Tulane U MD 1920; phys & psychiatrist; World War I; Pass Christian Miss*

2648-BARROW Dodge Trader (Whitehaven & Memphis Tenn); *C 2490 SAE*; realtor; cotton business; operated school cafeterias Memphis; World War I; died Memphis Tenn 26 June 1954

2649-DONELSON Frank Taylor (Memphis Tenn); Dockery & Donelson cotton business; World War I; 2890 Garden Ln Memphis Tenn

2650-CHENNAULT Frank Leroy (Anderson S C); World War I; died Camp Sevier S C 2 Jan 1918

2651-HAMILTON David Philip (Shreveport La); *C 2350 SAE*; pres Root Petroleum Co; dir Panam-Southern Corp; World War I 1st lt U S Army; Box 1123 Shreveport La

2652-GOMILA Arthur Joseph (New Orleans La); World War I capt World War II lt col U S Air Force; Rocke International Corp New York 1952; reported deceased from New Orleans 1958

2653-RIPLEY Daniel Hail (Taylor Tex); Va Mil Inst; World War I; Taylor Tex*

2654-MORELAND Henry Lewis (Atlanta Ga)

2655-BYRNE John Spridian (Uniontown Ky); died ——

2656-DODSON George Almar (Maysville Ky); died Jan 1925

2657-KIRKLAND William George (Quitman Miss); *C 2349 SAE*; Kirkland Lumber Co; died Quitman 26 July 1950

2658-SHARPE Joseph Hiserodt (Sewanee Tenn & Natchez Miss); first aviator from Natchez killed in World War I (Joseph H Sharpe Airport in Natchez named in his memory); died in service of Royal Flying Corps Waddington Lincoln England 7 Jan 1918

2659-SHARPE Louis Kerre (Sewanee Tenn & Natchez Miss); Miss Agr & Mech Inst now Miss State; merchant owner & operator 11 dept stores; World War I U S Army; Checotah Okla

2660-TYSON Stuart Mitchell Stephen (Sewanee Tenn); World War I U S Army Air Force; killed in crash of French plane in France 19 July 1918

2661-PENDERGRASS Bela Williston (Eureka Springs Ark); Eureka Springs Ark

2662-DAMERON Gordon Haywood

(New Orleans La); Ga Inst of Technology SAE; Dameron & Kenyon Inc contractors Port Allen La; La Dept of Highways; World War I 2nd lt U S Army; P O Box 396 Port Allen La

2663-AVERETT James Weston (Rome Ga)

2664-LOARING-CLARK Harry James (Jackson Tenn); U of Chattanooga Delta Chi; mfrs agent Southland Sales Co merchandise brokers; World War I capt U S Army; died Jackson Tenn 25 Oct 1958

2665-RAGAN Robert Tippin (Rome Ga); died before 1951

2666-LEGARE Julien Stockton Keith (Forkland Ala); *C 2413*; World War I SATC; died Forkland 16 Dec 1947; signed Academy Matriculation Book as Justine but appeared in College records and later as Julien

2667-ROWE William Evans (Austin Tex); *C 2562*; U of Tex; commercial agent St Louis Southwestern RR; 1603 Woodlawn Blvd Austin Tex

2668-FERRIS Royal Andrew (Dallas Tex); *C 2431 PDT*; U of Tex BS 1916; pres Browning-Ferris Machinery Co; World Wars I & II lt col U S Army; died Dallas Tex Apr 1958

2669-FOWLKES Henry Pleasant Jr (Franklin Tenn); *C 2300 PDT*; died——

2670-McKAY John Alexander (Sewanee Tenn); World War I; Rt 5 Russellville Ky

2671-WOODALL Harding Chambers (Covington Ky); *C 2432 BS 1917 SAE*; Nat City Co of N Y 1925-1935; Harriman Ripley Co (investment banking) v pres & dir 1948-1957 dir Blue Ridge Mutual Fund Inc ret 1957; regent U of S 1957- ; World War I maj U S Army; Sewanee Tenn

2672-BUCKNER Edward Richards (Thompson Station Tenn); state overseer for road construction; died Franklin Tenn 29 May 1958

2673-BATTLE Blanchard Ball (Columbus Ga); Columbus Ga

2674-SMITH Lyman Aldrich (Natchez Miss)

2675-O'QUIN Arthur (Lake End La); La State U BA 1917 LLB 1920 SN; lawyer Blanchard Goldstein Walker & O'Quin (attys); 424 1st Nat Bank Bldg Shreveport La

2676-KNIGHT Benjamin Owen (Kansas City Mo); World War I

2677-SESSIONS Joseph Ferdinand (Natchez Miss); La State U BS 1922; mech engr; World War I U S Army; 3716 Harper Houston Tex

2678-GUENARD James Hortaire (Lake Providence La); *C 2415*; clerk of ct & ex officio recorder East Carroll Parish La; World War I capt La State Guard; died Lake Providence 17 Sept 1948

2679-FISCHER Hooker Lawrence (Lake Providence La); 534 St Peter New Orleans La

2680-BURGESS Herbert Hart (Webster Groves Mo)

2681-LELOUIS Edward Crawford (Dublin Miss)

2682-GUNN George Samuel (Lake Charles La); emp Cities Service Refining Co Lake Charles; died 18 Sept 1947

2683-CHAPMAN Leicester (Asheville N C); World War I; died Washington D C about 1950

2684-PARMELE Newton (Austin Tex); farmer; Granger Tex

2685-PARKER Reuben Sherman (Stillwater Minn); *C 2347 SAE*; emp Ft Bliss Tex; World War I; died 10 Sept 1957

2686-HARGRAVE William Hays (Hill City & Chattanooga Tenn); minister; Chattanooga Tenn 1950

2687-CURTIS Walter Wells Jr (Columbus Ga); *C 2346 SAE*; died Columbus 25 July 1934

2688-JENKINS William Kimble (Shreveport La); oil business; World War I; Ardis Bldg or 108 Archer St Shreveport La

2689-RODRIGUEZ Paul Augustine (Clarksville Tenn); Southwestern Presbyterian U (now Southwestern at Memphis); Jo Gibson Investment Firm Nashville; World War I 1st lt U S Army; died Aug 1939

2690-RODRIGUEZ William Drane Haddox (Clarksville Tenn); Southwestern Presbyterian U (now Southwestern at Memphis); pres Rodriguez-Farr Ins Agency & commissioner of streets Monroe La; World War I 2nd lt U S Army; 1004 Ouachita Nat Bk Bldg or 507 Park Ave Box 1511 Monroe La

2691-CALLEJA Juan Bautista Lopez (Cartago Costa Rica)

2692-RIPLEY Thomas Alexander (Farmersville Tex); died Atlanta Ga 18 June 1959

2693-HARRIS William (Whitwell Tenn); registered but did not attend SMA

Entered Easter Term 1912

2694-HILDEBRAND Richard David (Asheville N C); U S game management agt U S Dept Interior; World Wars I & II maj U S Army; Box 521 Del Rio Tex

2695-TABER William Audley (Montgomery Ala); Va Mil Inst BS; off U S Army served in France World War I & with Gen Stillwell in India & Burma World War II ret 1945 with rank of col; 138 Ward Drive Winter Park Fla

2696-JINKS Colvin Crawford (Denison Tex); Lincoln Ala

Entered Advent Term 1912

2697-CANTWELL John DeMuth (Springfield Ill); 657 Marlborough Detroit Mich

2698-CANTWELL Harry DeMuth (Springfield Ill)

2699-RITTENHOUSE Donald Arter (Cairo Ill); U of Ill BS in EE 1921 PKP; electrical engr Mountain States Tel & Tel Co; World War I SATC U of Ill; 1827 Wadsworth Ave Denver 15 Colo

2700-LYNCH Carter (Chattanooga Tenn); atty; World War I sgt U S Marine Corps; died Chattanooga about 1942

2701-DOUGLAS John Tucker (New Orleans La); *C 3003*; cattleman & postmaster; Bains La

2702-DOUGLAS Richard Mansfield (New Orleans La); *C 2875 T 356 BA 1922 BD 1924 SN*; deacon 1924 priest 1925; ministry in Tex & La; rector Holy Cross Ch Harrisburg Tex 1928-1929; non-parochial 1929-1932; World War I; died Shreveport La 21 Nov 1932

2703-UNDERWOOD Henry Warner (Knoxville Tenn)

2704-COLE Henry Greene (Marietta Ga); marine engr & lt comdr U S Coast Guard; 708 Page St Marietta Ga*

2705-GANT Russell (Burlington N C); manufacturing & brokerage business; Box 338 Burlington N C

2706-HODGES John Randolph (Americus Ga); Americus Ga

2707-BAKER Emmett Horne (Dalton Ga); *C 2434 BA 1917 KA*; Mercer U LLB 1922; pres Yellow Cab Co Macon Ga (ret); Atlanta trustee U of S 1933-1953; World War I cpl U S Army; 1815 Hardeman Ave Macon Ga

2708-RICHARDS Henry Sinknecht (Oliver Springs Tenn); World War I; died ——

2709-FOREMAN Robert Lawrence (Marianna Ark); retail furniture Little Rock Ark; World War I lt U S Army; died ——

2710-BEARD French Emmett (Cleveland Tenn); died Cleveland about 1954

2711-GANT Cecil (Burlington N C); U of N C 1914-1916; ins & textiles; World War I U S Army; 1217 W Davis St Burlington N C

2712-BLAIN Thomas Anderson (Ft Worth Tex)

2713-PALMER Gough Joseph Jr (Houston Tex); newspaper work; onetime adv mgr Columbus *Citizen* Columbus O; World War I; Ft Sam Houston Tex 1955

2714-HUNT Thomas Alexander (Tulsa Okla); 1714 S Denver Ave Tulsa Okla

2715-HOLMES Nicholas Schenck (Newberry S C); Greensboro N C 1912

2716-WHITE Willie Edward (Lake Charles La)

2717-CRUMP Don M (Muskogee Okla); died Okla 1951

2718-PARKERSON Charles Lee (Lafayette La); P O Box 121 Lafayette La

2719-SHIELDS Marian Howard (Garyville La); planter; World War I; Spendthrift Plantation Clarksdale Miss

2720-PAXTON Lawrence Lipscomb (Wilmot Miss); Miss State U; planter; World War I; Leland Miss

2721-TYSON Paul Lawrence (Sewanee Tenn); onetime N Y City

2722-FRANCIS Irven William (Flagstaff Ariz); died ——

2723-SHERMAN Frank Walter Jr (Jacksonville Fla); pres Am Nat Bank; Jacksonville Fla

2724-LeGRAND Milton Paul (Montgomery Ala); World War I; Rt 2 Vaughn Rd Montgomery Ala

2725-MERIWETHER John Bestor Jr (Demopolis Ala); *C 2491* PDT; mfr rep Peters Branch International Shoe Co; World Wars I & II maj U S Army now ret; 4017 Raguet Nacogdoehes Tex

2726-RUAN Albert Gibbs (Savannah Ga)

2727-PYLE Forest Barnett (Clarendon Tex); *C 2493 PDT*; rancher West Pyle Cattle Co; 432 DeVargas Dr El Paso Tex

2728-CRAIG John Foster (Clarendon Tex); Limon Colo

2729-SCHULTZ Andrew Kyle (Stevenson Ala); onetime regional mgr Fed Land Bank of Wichita Kans; 221 Newport St Denver 20 Colo

2730-FOSTER John Graham (Stevenson Ala); died ——

2731-CULLUM Marvin Thomas (Dallas Tex); 3503 Princeton Dallas Tex

2732-WESTON Arthur King (River Junction Fla); until 1950 River Junction (now Chattahoochee) Fla*

2733-MALONE Wallace Davis (Dothan Ala); U of Ala Harvard U Business Sch BA; chmn of the board 1st Nat Bank of Dothan; World War I 1st lt U S Army; Dothan Ala

2734-EDRINGTON John Price Jr (Memphis Tenn); J P Edrington & Co ins; World War I; 81 Mdsn Bldg Memphis Tenn

2735-TAENZER Charles Robert (Memphis Tenn); lumber business; 1115 Singing Wood Dr Arcadia Calif

2736-BLACKWOOD Clinton Herbert (Gadsden Ala); until 1951 Gadsden Ala*

2737-FORT Walter Vinson (Waco Tex); *C 2436 PDT*; Walter V Fort & Co investment securities; World War I lt U S Army; 2906 Parrott Ave Waco Tex

2738-HOLT James Marks (Montgomery Ala); *C 2435 BS 1916 SAE*; World War I; Montgomery Ala*

2739-MALONE George Yewell (Dothan Ala); U of Ala; Malone Motor Co (Ford dealer); Quincy Creek Tobacco Co; v-pres Nat Bank; dir Dothan Oil Mill; World I; Dothan Ala

2740-PHILLIPS Barrow Edwards (Greenville Tex); World War I

2741-ADAMS John Bellington (Webster Groves Mo)

2742-TRAMMELL Niles Leander or Leander Niles (Marietta Ga); *C 2560 KA*; DePauw U LLD 1942; onetime pres & chr bd Nat Broadcasting Co; Biscayne TV exec; World War I 1st lt U S Army; trustee *ex officio* as regent 1935-1937 alumni trustee 1946-1948; regent 1935-1937; 6650 Roxbury Ln North Bay Causeway Miami Fla

2743-TABER Albert Rhett (Fort Motte S C); The Citadel; U of Ga; World War II maj U S Army; Fort Motte S C

2744-GADDIS Wyatt Wooten (Jackson Miss); onetime Butane Gas Co Houston Tex; World War I; Morton Miss

2745-BARNEY Raiford Ward (Gloster Miss); *C 2437 SAE*; died about 1929

2746-CALDWELL Thomas Beverly (Paducah Ky); U of Wis; advertising field Chicago Ill; died Rhinelander Wis 26 June 1940

2747-STAERKER Herman Emil Walter (Cuero Tex); Tex Agr & Mech Coll & business coll; bank teller; World War I coxswain U S Navy; died 27 Feb 1938

2748-DUNCAN Frank Gibson (Houston Tex); United Gas Co Houston; World War I; died 15 July 1949

2749-SWOOPE Charles Carter (Murfreesboro Tenn); *C 2637 SAE*; cotton business (classer); World War I SATC; died 6 Nov 1951

2750-NEYLAND Gerald Lamar (Goliad Tex); died ——

2751-GARDNER Terence Cooney (Paducah Ky); agt for Burroughs Adding Machine Co; died Honolulu Hawaii 30 Sept 1925

2752-McGUIRE John Griscom (Sewanee Tenn)

2753-MANN William Gordon (Dalton Ga); U of Ga LLB; lawyer; assoc atty Veterans Admin; World War I; 105 Pryor St SE or 1326 Metropolitan Ave SE Atlanta Ga

2754-GREEN James Cyrus (Manilla Ind); *C 2433 SAE*; salesman; World War I; 224 E North St Greensburg Ind

2755-WESTBROOK Hiram Whittington (San Angelo Tex); *C 2489 PDT*; ranch loan correspondent Conn Gen Life Ins Co; 702 McBurnett Bldg or 600 W Ave C San Angelo Tex

2756-LAZENBY Walter Howard (Waco Tex); 1925 German Ave Waco Tex

Entered Easter Term 1913

2757-MAJOR George Alexander (St Louis Mo); *C 2438 T 335 BA 1916*; deacon 1918 priest 1919; ministry in N J Tenn & N Y; rector St Simon's Ch New York N Y 1933-1934; died New York 29 July 1935

2758-DAVIDSON Edward Strauss (Chattanooga Tenn); Am Coll of Osteopathy DO; World War I; died ——

2759-SUTPHEN Denig Eastwood (Ketchikan Alaska)

Entered Advent Term 1913

2760-WHITE Edwin McEwen (Cumberland Gap Tenn); RFD 1 Cumberland Gap Tenn

2761-BARRAS Louis Robert II (Pittsburgh Penn)

2762-SIMS John Brockway (Hazen Ark); planter; Hazen Ark

2763-EDWARDS Zebe Donald (Sour Lake Tex); Boston U; many yrs with Humble Oil Co; 1911 University Houston Tex

2764-WILKINS Benjamin Harrison Jr (Tullahoma Tenn); Ga Inst of Tech BS in ME 1921 Pi Kappa Phi; Tenn Overall Co mfr work clothes; World Wars I & II lt col U S Army; 401 N Atlantic St Tullahoma Tenn

2765-PYLE Horace Theodore (Clarendon Tex); *C 2639 PDT*; West-Pyle Cattle Co Sanderson Tex & ranching Logan New Mex; World War I SATC; died Amarillo Tex 19 Sept 1950

2766-McCORMACK Russell Otis Jr (Ft Worth Tex); World War I 1st lt U S Army

2767-HOWARD Charleton Alexander (Covington Ky); —— BA —— MA; atty; died 1947

2768-DeSAUSSURE Henry William (Jacksonville Fla); The Citadel; civil engr & consultant land surveyor; onetime chief engr San Jose Estates; World Wars I & II lt col U S Army Engrs Corps; died Orange Park Fla 16 Feb 1958

2769-MOORE Robert Allen (Chattanooga Tenn); Ohio State U BA 1921 MS 1927 MD 1928 ScD 1956 Sigma Xi; Western Reserve U PhD 1930; Union ScD 1954; served on faculties of Western Reserve U Cornell U & Washington U; U of Pittsburgh vice chancellor of the University for the Schs of the Health Professions 1953-; see *Who's Who 1956-1957;* Schenley Apts 4041 Fifth Ave Pittsburgh Pa

2770-McNEEL Morgan Louis Jr (Marietta Ga); Ga Inst of Tech BS in ME 1919; v pres Ga Marble Co; pres McNeel Marble Co 1955- ; World War I ens U S Navy; 1224 Whitlock Ave Marietta Ga

2771-READ Thomas Wayland (Marietta Ga); Railroad Express Agt Philadelphia Pa; World War I U S Navy; died Philadelphia 20 or 21 Aug 1955

2772-McNEEL Eugene Egbert (Marietta Ga); Ga Inst of Tech 1916-1917; v pres McNeel Marble Co; World War I sgt Tank Corps U S Army; died Sea Island Ga Dec 1954

2773-FOSTER Robert Johnston (Knoxville Tenn); purchasing agt Patent Button Co Knoxville Tenn; Cumberland Gap Tenn 1951

2774-CHAMBLISS George Edward (Knoxville Tenn); U of Tenn; grad Philadelphia Coll of Pharmacy 1921; now citrus grower & realtor; World War I U S Army; Rt 1 Winter Haven Fla

2775-HAYNES William Paris Jr (Knoxville Tenn); U of Penn; U of Tenn; house salesman Knoxville Million Dollar Shoe Store 1922-; with Parole Bd Knox County; World War I sgt U S Army; 1950 McClellan Dr Apt I East Point Ga

2776-HAYNES James Paris (Knoxville Tenn); U of Penn; died May 10 1927

2777-GALE William Dudley (Nashville Tenn); *C 2501 BA 1920 DTD*; Gale Smith & Co Ins; alumni trustee U of S 1944-1946 Tenn trustee 1947- regent 1947-1953 1955-; World War I 2nd lt U S Army; 330 3rd Nat Bank Bldg Nashville Tenn

2778-WATSON James Eli (Rushville Ind); Washington D C 1951

2779-RUTHERFORD Samuel Morton Jr (Tulsa Okla); U of Okla; Cumberland U LLB 1924; atty & onetime judge

of Ct of Common Pleas; Okla State Senator; 1920 First Nat Bk Bldg Tulsa 3, Okla

2780-CORBETT Louis Browne (Knoxville Tenn); U of Tenn 3 yrs; mech engr Tenn Valley Authority Wilson Dam Ala 1933- ; World War I 2nd lt C A C France; 74 Village I Sheffield Ala

2781-UNDERWOOD Charles Latham (Knoxville Tenn); U of Tenn; World War I; died in camp while in service 5 Nov 1918

2782-TALLEY Lynn Charles (Taylor Tex); *C 2495 KA*; wholesale grocer Pittsburg Tex; travelled for Nelson Davis & Son Taylor or Austin; World War I; died Taylor 19 May 1947

2783-MOORE Sam Gallaher (Caryville Tenn); pres Moore Coal Co; World War I; Hamilton Nat Bank Bldg or 1800 White Ave Knoxville Tenn

2784-BENTON Elisha Spencer Jr (Lawrence Mass & Sewanee Tenn); son of Maj E S Benton U S Army teacher of Mil Sci & Tactics SMA; World War I

2785-TATE William Bethea (Brooksville Miss); Tulane U; cotton business; P O Box 163 Brooksville Miss

2786-LANGE Oscar Gruendler (Galveston Tex); pres A J Rasmussen & Sons Ford dealers; 4928 Crockett Dr Galveston Tex

2787-KALMBACH William Chase (Shreveport La); *C 2638 KA*; Kalmbach-Burkett Co wholesaler & mfr grains feeds & seeds; World War I 2nd lt U S Army; Box 37 Shreveport La

2788-HOI Yip Ling (Havana Cuba)

2789-ACKLEN Joseph Warren White (Fairbanks Alaska); U S Mil Acad 1920-1922; U of Washington BA 1924 Pi Kappa Alpha; owner & mgr Credit Bureau of Deschutes Co 438 E Irving St Bend Oregon

2790-WARE William Lynch (Sewanee Tenn); U S Naval Acad BS 1922; U de Grenoble summers 1931-1935; Middlebury Coll summers 1939-1940 Middlebury Extension U de Paris MA 1954; U of Pa Grad Sch 1956; U S Navy 1918-1953 commissioned 1922 ret as capt 1953; World War II; instr French & geometry SMA 1954-1955; now teaching Massahutton Mil Acad; Box 127 Ox Road Woodstock Va

2791-WHITE George Young (West Point Miss); World War I

2792-RUTLEDGE Arthur Middleton Jr (Louisville Ky); New York N Y*

2793-WRIGHT Timothy Asbury Jr (Knoxville Tenn); U of Tenn 1914; Cumberland U (law); atty; World War I; 505 Forest Hill Blvd Knoxville Tenn

2794-WRIGHT James Tarwater (Knoxville Tenn); drowned rescuing Boy Scout in flood near Rockwood Tenn 1929

2795-JAMES Ashby Minor (Austin Tex); *C 2499 KA;* Tex Agr & Mech Coll; World War I; Austin Tex*

2796-HOPPE Lewis David (Marietta Ga); *C 2631*; Ga Inst of Tech; U of Va MD 1920; phys (Pd); World War I; Medical Arts Bldg or 3680 Peachtree NE Atlanta Ga

2797-FOLTS Thomas Wesley (Austin Tex); U of Tex; safety engr; World War I; 1702 Mohle Dr Austin 3 Tex

2798-PHINIZY Stewart Jr (Augusta Ga); *C 2497 SAE*; Phinizy & Phinizy (cotton); World War I Sewanee Ambulance Unit; 101 8th St Augusta Ga

2799-COLLIER James Anderson (Cincinnati O); commercial artist; died 1932

2800-LANE Frank Bruce (Palatka Fla); Smith & Smith (attys); 68 Post St San Francisco Calif

2801-PORTER Charles Brainard (Columbus Ga); U of Ga; cotton broker; 3525 Oakley Memphis Tenn

2802-WILLIAMS Charles Hunter Jr (Norfolk Va)

2803-BELL Percy Lee (Greenville Miss); *C 2494 KA*; cotton planter Greenville; died 9 Apr 1937

2804-HINTON Harold Boaz (St Louis Mo); *C 2500 BA* (salut) *1917 SAE;* Vanderbilt U MA 1920; N Y *Times* staff 33 yrs; author; see *Who's Who 1950-1951*; World Wars I & II col U S Air Force; died Washington D C 12 Mar 1954

2805-CULVER Joseph Irwin (St Louis Mo); Va Mil Inst 1915-1918; Cornell U BS 1922 Alpha Chi Sigma; chem engr; service mgr Pfaudler Co; 20 yrs mfr glass-lined steel equipment; World War II 2nd lt N Y State Guard; 74 Elwell Dr Rochester 18 N Y

2806-KAYE Samuel Jr (Columbus Miss); *C 2498 SAE*; World War I capt U S Air Force; died Columbus Miss 12 Mar 1939

2807-BROWN Charles Oliver (Columbia S C); *C 2496;* Carrollton Ga 1949

2808-McKNIGHT Robert Neilson Jr (Waco Tex); wholesale drug co; death reported in 1950

2809-ORAND James Bruton (Waco Tex); pres Orand Buick Co; World War I; 6720 Turtle Creek Dallas Tex

2810-LEWIS Ralph Howard (Atlanta Ga); Marist Coll; Ga Inst of Tech 1914-1915; World War I

2811-WALKER Harold Foshay (Oakland Calif); died 9 May 1933

2812-PETTUS William Wheeler (Goliad Tex); rancher & breeder Aberdeen Angus cattle & thoroughbred horses; Box 247 Goliad Tex

2813-CELLA Charles Anthony (New York N Y)

2814-HINES Lewis Ross (Tracy City Tenn); pharmacist; Elm St Madison Tenn

2815-WAGNER Charles Gore (Lindsay Okla)

2816-METCALFE Harley Jr (Metcalfe Miss); Va Mil Inst; farming; World War I U S Marine Corps; Metcalfe Miss

2817-SKINNER Frederick Vance (San Antonio Tex); died 22 Dec 1947

2818-FISHER Samuel James (Asheville N C); Harvard U BA; pres Samuel J Fisher Co ins; 1 Flint St or 7 Kimberly Ave Asheville N C

2819-WARNER Stanley (Chattanooga Tenn); Ga Inst of Tech BS in ME; plant mgr; World War I U S Army; Cinderella Rd Lookout Mt Tenn

2820-EDWARDS Robert Marcus Jr (Hill House Miss); Lula Miss

2821-NOLTY Augustus John (Chattanooga Tenn); ins business; 1040 Sterick Bldg or 1861 Poplar Ave Apt 4 Memphis Tenn

2822-MURRAY Henry Lucas (Mexico City); salesman Armour Fertilizer Works; Nashville Tenn*

2823-BERRY George Smith Jr (Tulsa Okla); *C 2571 SAE*; U of Mo 1917; independent oil operator; landman Sinclair Prairie Oil Co; World Wars I & II lt col U S Army; 2406 Speedway Wichita Falls Tex

2824-AUGUSTIN Edwin Louis (New Orleans La)

2825-DuBOSE Marion St John (Sewanee Tenn); *C 2719 BS 1921 SAE*; Wake Forest Coll & U N C (law); atty DuBose & Orr; World War I SATC; Legal Bldg Asheville N C

2826-MERIWETHER William Augustus (Asheville N C); 1922 flying cadet Brooks Field Tex; onetime fruit business Calif; now reported deceased

2827-HERVEY Harry Clay Jr (Columbia Tenn); *C 2901*; explorer & author; see *Who's Who 1938-1939;* World War I spec stu SATC; died New York N Y 12 Aug 1951

2828-MASTERSON Henry Birdsall (Houston Tex); World War I 1st lt U S Army; died 20 July 1945

Entered Winter Term 1914

2829-TREADWELL Arthur Barlow (Chicago Ill); U of Va SN; U of Mo; real estate; World War I 2nd lt U S Army; 10 N Main St or 561 S Belvidere Memphis Tenn

2830-COCHRAN James Henry (Austin Tex); *C 2492 KA;* lumberman; World War I; died Austin Tex 14 Jan 1958

2831-ROBINSON Charles Jarold (Muskogee Okla)

Entered Advent Term 1914

2832-BLAKE James Harris (Houston Tex)

2833-CHAPMAN Frank Hudson (Dallas Tex); civil engr; World War I cpl U S Army; c/o Portland Cement Co or Box 4158 Station A San Antonio Tex

2834-STUNTZ Andrew Jackson Sharp (Ensena da Mora Cuba); Cornell U; onetime Gen Electric Co; Havana Cuba 1945

2835-DAVIS Newell Baisdon (Palatka Fla); Va Mil Inst; Geo Wash U BA; G M Davis & Son Palatka; asst state chem Tallahassee Fla; 617 W Union Ave DeLand Fla

2836-BENEDICT Samuel (Pleasant Ridge O); Princeton U BS 1924; sec Procter & Gamble Co; Box 417 Glendale O

2837-BROWN Theodore Garrett Jr

(Knoxville Tenn); died Sewanee 2 Oct 1914

2838-DAMERON George Robert (New Orleans La); *C 2640 SAE*; La State U; contractor; World War I U S Marine Corps; died Hollywood Calif 12 Feb 1958

2839-FEUILLE Gerald (Ancon Canal Zone Panama); World War I

2840-LEAR James Hamilton (Yazoo City Miss); *C 2574 KA*; Memphis Coca-Cola Bottling Co; World War I; 1957 Union Ave Memphis Tenn

2841-AIKEN Franklin Dunwody Jr (Brunswick Ga); Ga Inst of Tech; now State Employment Officer; World War I U S Army; P O Box 71 Griffin Ga

2842-SAUNDERS William Hardin (Memphis Tenn & Courtland Ala); *C 2575*; U S Naval Acad; Colo State Coll BA 1927; Colo Teachers Coll MA 1931 PDT; football coach Colo State Coll & Denver U; farmer & cattle raiser; owner Troy Plantation Grenada Miss; World War I; died Grenada 13 Mar 1950

2843-CANNON William Edward (Gainesville Fla); death reported in 1954

2844-FEUILLE Harlan (Ancon Canal Zone Panama); Dredging Div The Panama Canal Gamboa Canal Zone; died there Feb 1953

2845-HAMMOND Charles (Griffin Ga); *C 2642 BA 1920 KA*; writer; onetime staff Nat Broadcasting Co production dept; industrial relations asst Gen Tel Co of Calif; onetime Trans-World Airlines; World War I lt U S Army; 828 2nd St Santa Monica Calif

2846-FENTON George Thomas Jr (Knoxville Tenn); World War I

2847-HARRISON Thomas Gustavus (Kerrville Tex); *C 2808 PDT*; co-owner H & M Appliance Co; World War I SATC; P O Box 616 Kerrville Tex

2848-STUNTZ Albert Edward (Ensonada de Mora Cuba)

2849-ROYALL Willis Calhoun (Tuscaloosa Ala); *C 2576*; U of Ala BA 1919; Columbia U LLB 1923; atty Vet Admins Regional Off; 2719 Wycliffe Ave SW Roanoke Va

2850-WHEELER John Richard Jr (Nashville Tenn); Veterans Admns; World War I; died Biloxi Miss 3 July 1956

2851-HALLIDAY William Parker Jr (Memphis Tenn); U of Calif; sec & treas Hotel Peabody Co Memphis & v pres 1st Bank & Trust Co Cairo Ill; World War I U S Army Air Corps World War II ens U S Coast Guard; Box 828 Columbia Tenn

2852-McCUISTION Hubert Preston (Louisville Ky); Va Mil Inst BS 1921; U of Pa Med Sch MD 1925; phys (gen surg); World War I; 200 W 3rd St or 509 E 12th St Alton Ill

2853-NAILL John DuBose (Biscoe Ark); Biscoe Ark

2854-PARISH John Kimball Jr (West Ashland Wis); died 18 Apr 1937

2855-McILHENNY Edmund Botts (San Antonio Tex); asst foreman aircraft storage Brooks Field Civil Service; World War I U S Army; 218 Woodlawn Ave San Antonio Tex

2856-MANN Joel (Dalton Ga); Emory U; advertising business; World War I; 67 W Peachtree Pl N E Atlanta Ga

2857-BOYD John Peebles (Cuero Tex)

2858-TUCKER Thomas Tudor (Charleston S C); engr; pres Architects & Engrs Inst; 3810 Wieuca Rd NW Atlanta Ga

2859-WARE John Davis Dabney (Sewanee Tenn); *C 2945*; U of Va MD; phys; died while interning at Johns Hopkins Hosp Baltimore Md 23 Feb 1935

2860-STAUDT Frederick William (Raleigh N C); business (now ret); Box 104 Raleigh N C

2861-COLLIER Samuel Probert Jr Jr (Winston-Salem N C); died in auto accident between Albemarle & Charlotte N C 1 Mar 1930

2862-RAY Charles Gee (Carrollton Miss); Miss Agr & Mech Coll (now Miss State Coll); Carrollton Miss 1955

2863-ROGERS Charles Robert (Tuscaloosa Ala)

2864-ATKINSON James Lewis (LaGrange Ga); civil engr; Yuma Ariz 1950

2865-WRIGHT Albert Jr (Havana Cuba); *C 2720 SAE*; counselor at law; Lanja De Comercio 409 Havana Cuba Box 774 1957

2866-EZZELL Oscar Sharp (Jackson Tenn); death reported in 1955

2867-WHITEHEAD John Randolph (Albany Ga); *C 2645*; U of Ga; farming; pres Independent Water Co Inc; 318 Pine St Albany Ga

2868-CHEATHAM Joseph William (Walls Miss); *C 2572 KA*; tactical off Sewanee Mil Acad 1918-1919; World War I; killed in auto accident near Memphis Tenn 1 July 1919

2869-STONE Thomas Walter (Cedartown Ga); *C 2641 KA*; World War I; died Hot Springs Ark 27 June 1931

Entered Epiphany Term 1915

2870-KUHLMAN Frederick William (Knoxville Tenn); died 7 Oct 1949

2871-BAILEY J Carlisle (Gadsden Ala); World War I officer candidate; died Birmingham Ala Oct 1936

2872-ROGERS Nathaniel James Jr (Montgomery Ala); *C 2951 DTD*; World War I; 707 Monroe St Montgomery Ala

2873-COX Donald Aaron (San Bernardino Calif); rancher; World War I U S Navy; 483 H St San Bernardino Calif

2874-DOWD Lawrence Scales (Ardmore Okla); U of Ark; Pacific Mutual Life Ins Co; death reported in 1955

2875-ROBINSON Albert Edward (Muskogee Okla)

2876-HORN James Shapard Jr (Memphis Tenn); 91 N Manassas Memphis Tenn 1956

2877-DIETZ Lawrence August (Hill City Tenn); *C 2573*; capt U S Army; World War I; died Orlando Fla 3 Aug 1937

Entered September 1915

2878-HUBBARD Augustus Griffin (New Boston Tex); cotton & real estate; World War I; 105 Lelia Texarkana Tex-Ark

2879-ATKINSON William Currier (Winchester Tenn); *C 2721 DTD*; Chicago Musical Coll & Louisville Conservatory of Music New York Sch of Music & Fine Arts; taught Castle Heights Mil Acad 3 yrs; Army & Navy Acad 1923- supt 1943-; World War I SATC U of S; Carlsbad Calif

2880-PRICE Robert Oakley (Kansas City Mo); Salina Kans 1950

2881-ADAMS George Guyer (Little Rock Ark); air field at Little Rock named in his memory; killed in plane crash near Little Rock 6 Sept 1937

2882-WOOLWINE Emmons Hicks (Griffin Ga); *C 2816 BS 1922 PDT*; Marion Inst 1917-1918; U of Pa (archt) 1922-1926; archt Woolwine Harwood & Clark 1941-1951; World War I SATC; died Ft Walton Fla 3 Oct 1951

2883-PORTER Robert Andrew (Mt Pleasant Iowa); died Los Angeles Calif

2884-HASKELL Allen Wardlaw Jr (Birmingham Ala)

2885-BECK James Tait (Camden Ala); Ala Polytechnic Inst 1917-1919; Wilcox Co Camden Ala; World War II 1st sgt U S Army

2886-McCOY Webb (Demopolis Ala)

2887-EVANS Dudley Seymour (New York N Y); onetime Nat Republic Lettergram (Newark N J); 2099 W Main St Extension Rt 5 Ravenna Ohio

2888-FLOURNOY Robert Willis Jr (Ft Worth Tex); *C 2799 PDT*; died 12 Aug 1945

2889-STUART Herbert McDonell (Greenville Ala); died 1945

2890-MILNER Henry Robert (Waco Tex); World War I; died ——

2891-DAVIDSON Antonio William (Augusta Ga)

2892-SWAFFORD Samuel Berry (Dayton Tenn); Chattanooga Tenn*

2893-DuBOSE David St Pierre (Sewanee Tenn); *C 2722 SAE*; U of N C BS EE 1921; engr Gen Electric Co; indus engr & v pres Durham Hosiery Mills; World War I SATC & World War II maj U S Air Force; Box 310 Durham N C

2894-CRANMER John Stuart (Wilmington N C); U of N C; died U of N C 22 Mar 1918

2895-BAILEY Nathaniel Hammond (Griffin Ga); VMI 1918; Ga Inst of Tech BS 1922 KA; cotton sales agency; sales agt Dundee Mills; now farming; World War I 2nd lt World War II maj U S Army; 1056 Maple Dr or P O Box 34 Griffin Ga

2896-CALLUM Travis Brodnax (Greensboro N C); Guilford Coll; chief deputy N C State Dept of Revenue Wake Co Court House; World War I s/sgt U S Army; 617 Blount St Raleigh N C

2897-HERRON Turner Scott (Oakland Miss); *C 2952 PDT;* 255 Kimbrough Memphis Tenn

2898-THACHER Arthur Worcester (St Louis Mo); died ——

2899-FANT Frank Hereford (Savannah Ga)

2900-BRAZELTON Arthur Pearson (Sewanee Tenn); U of Tenn EE; Miss State CE; operating dist supt electric power transmission TVA & dist mgr western district Tenn Valley Authority; World War I sgt U S Army; 1427 Highland Ave Jackson Tenn

2901-ANDREWS Edwin Norment (Sewanee Tenn); *C 2812;* onetime gen mgr Southeastern Ice Co Lake Worth Fla; World War I SATC; Delray Beach Fla

2902-HINDS Paul Leonard (Arab Ala); cattle breeding farming & real estate; World War I sgt U S Army; 1279 McClendon Ave NE Atlanta Ga

2903-MILLER Horace William (Asheville N C); Va Mil Inst; pres Carolina Coal & Ice Co; 80 Patton Ave Asheville N C

2904-HOGE Lyman Paul (Nashville Tenn); *C 2734 BS 1921;* sr res engr Tenn State Highway Dept; engr Pride & Fairley; World War I SATC; 903 Glenwood Dr Chattanooga 6 Tenn

2905-HOWERTON Jack Woodworth (Cuero Tex); *C 2643 KS;* publisher Cuero *Daily Record* & v pres Cuero Publishing Co; World War I SATC; 315 1st St Cuero Tex

2906-PEARSON James Walker (Sewanee Tenn); died ——

2907-WOODS Granville Cecil (Shelbyville Tenn); *C 2723 SAE;* pres Volunteer State Life Ins Co; alumni trustee U of S 1949-1951; see *Who's Who 1954-1955;* World War I SATC; Chattanooga Tenn

2908-BELL John (Murfreesboro Tenn); *C 2644 KS;* Washington & Lee U LLB 1921; atty Knight & Bell; World War I SATC & World War II capt U S Army; Box 1288 Tampa Fla

2909-DREW Eugene Hodson (Jacksonville Fla); H & W B Drew Co (printing & stationery); World War I; Jacksonville Fla

Entered January 1916

2910-WILLIAMS Nicholas Glen (Williams N C)

2911-GILLESPIE Will Raymond (Chattanooga Tenn); World War I; died 8 Feb 1944

2912-COX Howard Bland (Reno Nev); *C 2807 PDT;* World War I SATC; San Francisco Calif*

2913-GODDARD George Hill (Los Angeles Calif); Hollywood Calif*

2914-JONES William Daniel Jr (Jacksonville Fla); Va Mil Inst BS 1920; U of Va LLB 1923; atty; World War I U S Army; 931 Brookwood Rd Jacksonville 7 Fla

2915-HOBBS Douglas Brown (Tullahoma Tenn); *C 2725 BA 1920 PGD;* research metallurgist Aluminum Co of America 1923-1929 pub rel & advertising dept 1929-1949; World War I SATC; died New York N Y 11 Oct 1949

2916-GIBBONS Jeffrey Thomas (Havana Cuba); Wheeling W Va*

2917-BUTLER Pierce Pickens (Tulsa Okla)

Entered September 1916

2918-COVINGTON De Carr Dowman (Quincy Fla); U of Fla; citrus grower & packer Dade City Fla; died 13 Sept 1954

2919-THWING Philip Leonard (Philadelphia Pa); Norwich U BS; off U S Marine Corps 1923-1946 ret 1946 with rank of lt col; real estate salesman; World War I; 1415 Country Club Rd St Petersburg Fla

2920-BOWEN David (Des Arc Ark); *C 2817 PDT;* World War I SATC U of S; Des Arc Ark

2921-ALEXANDER Worley Lenoir (Mer Rouge La); died ——

2922-WELLER George Carroll (Talladega Ala); U S Customs Service; 127 Ruberia Ave Box 4704 Warrington Fla

2923-FISHER Melvin Southwell (New Iberia La); publisher of weekly paper; World War I; 1415 Country Club Rd St Petersburg Fla

2924-PEGUES William Crosby Jr (Mansfield La); La State U 1921-1926 SN; atty 1st asst to General Counsel State of La Dept of Highways; memb of State Legislature; 1952 admitted to practice before U S Supreme Ct; 2437 Orpine St Baton Rouge La

2925-DUNCAN Thomas William (Missoula Mont); U of Mont SN; Va Mil Inst BA (journalism); real estate mortgage loans ins; 812 Taylor St Missoula Mont

2926-GOFORTH William Lowry (Heiskell Tenn); machinist; Knoxville Tenn 1951

2927-SWEAT Wilson Thomas (Jacksonville Fla); dist mgr Firestone Tire & Rubber Co; World War I sgt U S Army; P O Box 2098 or 1367 King's Dr Charlotte N C

2928-GUNBY Andrew Clarke (Sherman Tex); died ——

2929-MERRITT John Abercrombie Jr (Pensacola Fla); *C 2803;* Wesleyan U Psi Upsilon; ship agt & custom house broker Pensacola Shipping Agency; World War I SATC U of S; died Pensacola Fla 29 May 1959

2930-D'ANTIGNAC John McIntosh Kell (Sunnyside Ga); U of Ga; real estate & ins ptnr d'Antignac Bros Griffin Ga; World War I; died 4 Apr 1958

2931-BOYD Wilson Lowrie (Fort Worth Tex); *C 2955 SAE;* U of Va BS 1923 MS 1924; 2249 5th Ave Ft Worth Tex

2932-SCOTT Charles Cobb (Hot Springs Ark); *C 2805 DTD;* grocer 28 yrs & owner Scott's Nat Brands Store; World War I SATC; died Memphis Tenn 5 Sept 1946

2933-ALLEN Gwynne (Los Angeles Calif

2934-AIKEN Isaac Means (Brunswick Ga); Ga Inst of Technology 1917-1918 Chi Phi; pres Am Nat Bank; Ga trustee U of S 1956- ; World War I 2nd lt U S Army; c/o Am Nat Bk Brunswick Ga

2935-MORGAN John Osborne (Brunswick Ga); Ga Inst of Tech KA; LPG dealer Brunswick Gas & Electric Co; 2100 Walnut Ave Brunswick Ga

2936-HUNT Thomas Lawrence (Sewanee Tenn); *C 3163 SAE;* The Hunt Dairy (ret); mfr tight barrel staves; Sewanee Tenn

2937-TREAT Cornelius Parker (Hannibal Mo); *C 2729 PGD;* sanitary inspector Mo State Bd of Health; Hannibal Woodworking Co; World War I SATC; Mo trustee U of S 1947; 2928 Garfield Ave Hannibal Mo

2938-FENDIG Edwin Ruble (Brunswick Ga); pres-treas Fendig Outdoor Adv Co & pres Waycross Adv Co; St Simons Is Ga

2939-LYTLE Andrew Nelson (Huntsville Ala); Vanderbilt U BA 1925; Yale U 1927-1928; The Sorbonne Paris; writer & editor; asst prof of history U of S 1942-1943; dept of English Iowa State U 1946-1947; dept of English U of Fla 1948- ; see *Who's Who 1950-1951;* U of Fla Gainesville Fla

2940-BOSTWICK John Middleton (Jacksonville Fla); Peninsula Life Co; 161 Almeria Ave Coral Gables Fla

2941-MANKIN James Bradley (Monteagle Tenn); U of Tenn SN; research & demonstration supervisor Tenn Valley Authority; World Wars I & II col U S Army (ret); 134 Woodburn Dr Knoxville Tenn

2942-MANKIN John Hampton (Monteagle Tenn); World War I

2943-KOEHLER Max Jr (Ferguson Mo)

2944-COOPER William Henry (Plaquemine La & Shelbyville Tenn); *C 2731 SAE;* 1212 Westmoreland Dr Baton Rouge La

2945-BURCH Duncan Cooper (Memphis Tenn); *C 2730 PDT;* Washington & Lee U; Columbia U LLB; atty; World War I SATC; died Sheridan Wyo 6 Jan 1932

2946-SCHWING Calvin Kendrick (Plaquemine La); *C 2726 SAE;* treas Schwing Lumber & Shingle Co Inc Plaquemine; World War I SATC; died Plaquemine 24 Oct 1955

2947-LAWRENCE John Sidney (Paris Tex); U S Naval Acad; cotton business; drowned near Sikeston Mo Aug 1945

2948-BILLINGSLEY Benjamin Lloyd (Paris Tex); Tex Christian U; U of Tex; travelling salesman So Supply Co Dallas Tex; World War I off trng Camp Mc Arthur; 2308 Culbertson St Paris Tex

2949-DOW John (Houston Tex); died ——

2950-ISBELL Joe Russell (Houston Tex); *C 2727 KS;* Columbia U LLB; atty; World War I SATC U of S; died Houston 13 July 1957

2951-PRICHETT Joe Davidson

(Nashville Tenn); farmer Columbia Tenn; died Mar 1947

2952-BARBOUR Clyde Arthur Jr (Houston Tex); Houston Tex 1951

2953-DISSEN William Julius (Houston Tex); Rice Inst; 2217 Inwood Houston 6 Tex

2954-MARTIN Charles Stuart Jr (Nashville Tenn); *C 2728 KA*; chrmn bd McKesson-Berry-Martin Co (wholesale druggists); World War I SATC; Tenn trustee U of S 1922-1930; died Nashville 30 July 1946

2955-GAYLE Norman Winn (Montgomery Ala); died ——

2956-THORNTON Henry Nelson (Nashville Tenn); World War I; died Nashville about 1925

2957-BURCH John Calvin Brown (Memphis Tenn); *C 2732 PDT*; Merrill Lynch Pierce Fenner & Smith (investment brokers); ptnr 1952- ; World War I SATC; Box 256 Memphis Tenn

2958-QUINCEY Hateley Jennings (Douglas Ga); *C 2735 BA 1920 PDT*; atty Quincey & Quincey; World War I SATC; 222 Gaskin Ave Douglas Ga

2959-CARR John Buckley (Birmingham Ala); *C 2815*; W B Leedy & Co (real estate); World War I SATC; 104 Azalea Rd Birmingham 9 Ala

2960-HENRY Patrick Jr (Vicksburg Miss); *C 2733 PDT*; atty Henry Canizaro & Henry Vicksburg; World War I SATC; died near Vicksburg Miss 9 Oct 1932

2961-NEVILLE Shepherd Spencer Jr (Scooba Miss); *C 2940 PDT*; RFD Scooba Miss

2962-CLOUD Daniel Tuttle (St Louis Mo); U of Fla; U of Ark LLB 1923; Gallaudet Teachers Coll hon MA & Gallaudet Coll for the Deaf LHD 1950; Ill Coll LLD 1951; supt School for the Deaf Olathe Kans; managing ed *Illinois Advance* at Ill Sch for the Deaf; supt Ill Sch for the Deaf; now N Y Sch for the Deaf; 555 Knollwood Rd White Plains N Y

2963-GUNBY David Kirk (DeLand Fla); Stetson U BS; investment broker; World War II lt cdr U S Navy; 422 E Penn Ave DeLand Fla

2964-HENDRY Chester Scoville (Mexico City D F)

2965-HENDRY Allen Penfield (Mexico City D F)

2966-GUNBY William Richardson (Tampa Fla); Stetson U; 20 yrs newspaper advertising publicity sales; World War II maj U S Army (ret for disability); Box 112 Indian Rocks Fla

2967-COOPER John Humphreys (Palatka Fla); G M Davis & Son Palatka (ret); Box 1042 Sarasota Fla

2968-ALEXANDER Adam Leopold (Savannah Ga); U of Ga LLB 1924; atty Corish & Alexander (Savannah); member Ga House of Rep; Savannah Bank & Trust Bldg Savannah Ga

2969-HARDIGG Oscar Carl Jr (Nashville Tenn) *C 3162 SN*; purchasing dept Gen Electric; chief clerk (purchasing) E I duPont Co Savannah River Project; 407 Clearwater Rd N Augusta E S

2970-WARE William Porter (Sewanee Tenn); *C 3349*; U of Tenn 1923-1925; U of Va 1926; dir of public relations U of S 1939-1944; campaign dir U of S 1946- ; Am Red Cross field dir World War II; Sewanee Tenn

2971-CHENOWETH Henry Poyntz (Birmingham Ala); *C 3125 SAE*; asst mgr Union Terminal Warehouse; Jacksonville Fla

2972-EGGLESTON John Randolph (Sewanee Tenn); *C 3168 BS 1925 PDT*; U of Va MD 1930; phys; World War II capt U S Army; Country Club Dr Danville Va

2973-RUTLEDGE Carleton (Greenville N C); World War I s/sgt U S Army

2974-YARBROUGH Arthur Jean Wilkes (Marianna Ark); motion picture dir RKO Pictures Hollywood Calif & television; 3552 Mandeville Canyon Rd Los Angeles 49 Calif

2975-BONHOLZER Albert Andrew (Tracy City Tenn); *C 2818*; owner Coca-Cola Bottling Co; World War I SATC; 1st carillonneur U of S 1959-; Tracy City Tenn

2976-HOPKINS Frank Read (Hot Springs Va); U of Va MD 1926; phys (Pd); World War II lt comdr U S Navy, 304 Young Bldg Lynchburg Va

2977-O'KAIN Bryan Tildon (Nashville Tenn); 816 Benton Ave Nashville Tenn

2978-SLOAN Paul Lowe Jr (Nashville Tenn); *C 2933 KA*; v pres Cain-Sloan Dept Store; World War I; Nashville Tenn

2979-McCALL James Henry (El Paso Tex & Huntingdon Tenn)

2980-AVES Paul Hughes (Galveston Tex); bond dealer; World War II col U S Army; 11311 Piney Point Circle Houston Tex

2981-MITCHELL Thomas Cooper Jr (Kansas City Mo)

2982-DREYSPRING Adolph Theodore (Waugh Ala); died ——

2983-McCLUNG Leland Hartman (Sapulpa Okla); well drilling business; World War II U S Navy; 708 S Main St Sapulpa Okla

2984-PATTON John Evander Jr (Coalmont Tenn); Ga Inst of Tech BS EE 1922 Pi Kappa Phi; coal broker & combustion engr; salesman Magel Realty Co Chattanooga; Patton Coal & Stoker Co; developing *Evanderlier* by Evander Electric; World War I SATC 1918 & then to 1935 U S Army Engrs; died Chattanooga Tenn 21 Jan 1959

2985-WOOLVIN James Franklyn Jr (Wilmington N C)

2986-HOLCOMBE Woodruff (Biloxi Miss); technician motion pictures; World War II m/sgt U S Army partially disabled; Rt 1 Ferndale Mich

2987-HUNT Robert Holt (Lexington N C); Eckerd Drug Store; 420 N Trade Winston-Salem N C

2988-DAVIS Edward (Kansas City Mo); Columbia U 1922; mfr rep; pres Davis & Davis Indiana; World War II maj U S Army Air Intelligence; 740 Rush St Chicago Ill

2989-DARLINGTON Harold Milton (Louisville Ky)

2990-VERNER Catlin Cade (Tuscaloosa Ala); U of Ala; auditor Ala State Hosp; Box 932 Tuscaloosa Ala

2991-DUNK Herbert Broadwell (Jacksonville Fla); 2136 Riverside Ave Jacksonville Fla

2992-DUNK Thomas Richard (Jacksonville Fla); 2136 Riverside Ave Jacksonville Fla

2993-FARNSWORTH Robert Atwell (Pascagoula Miss); *C 2948 DTD*; ship builder; 700 Beach Blvd Pascagoula Miss

2994-HANSELL Haywood Shepherd (San Antonio Tex); Ga Inst of Tech BS ME 1924; boiler making & engr in San Francisco Calif; now mgr defense planning service Gen Electric Co; World War I stu pilot U S Army Air Corps & World War II brig gen U S Army Air Force retired; 425 13th St NW Washington 4 D C

2995-SMITH Stutson (Nashville Tenn); *C 2806 PDT*; pres Stutson Smith Ins Agency; World War I SATC; died Nashville 2 Feb 1941

2996-SLOAN Robert (Houston Tex); wholesale agt Magnolia Petroleum Co; P O Box 1344 Alice Tex

2997-HELM George Meredith Jr (Helm Miss); *C 2925 SAE*; J G Lusk & Co (brokerage firm); World War II; 203 McAllister Greenville Miss

2998-HELM Gay Coleman (Helm Miss); *C 2937 SAE*; mgr & bookkeeper for Ford tractor dealer; Box 43 Herndon Miss

2999-TULLIS Clayton Thurmond Jr (Montgomery Ala); *C 2926 DTD*; U of Va; sales rep Nat Carbon Co; Box 6222 Charlotte 7 N C

3000-BARNES George Edward (Cowan Tenn); death reported 1949

3001-KEMPER James Lawson (Fordoche Fla); Tulane U; lumber & piling business; Box 453 Palatka Fla

3002-TRAWEEK Chase Ewell (Miles City Mont); *C 2724 PDT*; onetime Firestone Tire & Rubber Co Los Angeles Calif; rancher Bar Flying V Ranch; World War I sgt World War II capt U S Army Air Force; Springerville Ariz

3003-NAUTS William Boone Jr (Sewanee Tenn); *C 3069 ATO*; N Y U; Am Inst of Banking grad 1928; Columbia Grad Sch of Banking 1949; banker; asst v-pres Hanover Bank & Trust Co; 70 Broadway New York N Y

3004-COLMORE Henry Perrine (San Juan Puerto Rico); Princeton U BA; Coll of Phys & Surg of N Y MD 1931; phys; World War II lt col U S Army Med Corps; David's Hill Rd Bedford N Y

3005-HUNT John Breckenridge Jr (Sewanee Tenn); DuBose Meml Ch Training Sch 1943; deacon 1944 priest 1945; ministry in Ga; rector St James'

Epis Ch 1945- ; West & Bradford Sts Cedartown Ga

3006-HAEGENDOREENS Jacob (New Orleans La)

3007-DOSSETT Andrew Joseph (Waco Tex); Baylor U 1919-1921; U of Tex 1921-1922 KS; v pres Coca-Cola Bottling Co Los Angeles; World War I U S Navy; 1334 S Central Ave Los Angeles Calif

3008-WHEELER Lloyd Milo (Birmingham Ala)

3009-WILLIAMS Arthur Arnold (Memphis Tenn); *C 2814 DTD*; ptnr Happy Mills; exec v pres Memphis Bd of Trade; World War I SATC & World War II; 3358 Highland Park Ave Memphis Tenn

Entered January 1917

3010-FROST Estes Meeks (Franklin La); died 15 Nov 1928

3011-HUME Foster Jr (Atlanta Ga); *C 2809 PDT*; sales rep Chamberlain Co of Am; World War I SATC; died Atlanta Ga 13 Sept 1953

3012-LOCKE Charles Oscar Jr (Birmingham Ala); died 4 Apr 1947

3013-MOORE Joseph Hallock (Huntington W Va); Lafayette Coll BS 1924; Iowa State U MD 1929; phys; died 3 Aug 1947

3014-JOHNSON Leslie Thurmond (Ellendale Tenn)

3015-KATZE Wallace Hampton (Mexico D F); Calle de Zamora No 99 Mexico City Mexico D F

3016-MOLONY Charles Hely (St Joseph Mo); Potter & Vaughan Furn Co; onetime supt dry goods div Montgomery Ward & Co Baltimore Md; World Wars I & II; killed in automobile accident Quincy Ill 25 June 1955

3017-BOYD Miles Case (Tracy City Tenn); *C 2736*

3018-KAPLAN Jacob Mayer (Crowley La); Kaplan La

3019-CRAMPTON Richard Sidney (Palatka Fla)

Entered September 1917

3020-CULLEN Charles Pasteur (Ocala Fla); Amherst Coll; car accountant E C Ry; died Tarboro N C 21 Aug 1939

3021-TRULOVE James Otis (Amarillo Tex); Washington & Lee U Law Sch; atty; adjustment bureau Fire Companies; 217 Vine Ave Tyler Tex

3022-ADOUE Jacques Poindexter (Houston Tex); *C 2819 SAE*; U of Tex BA 1922 LLB 1924; atty; World Wars I & II maj U S Army; Rt 1 Montgomery Tex

3023-BALL Samuel Whitson (New Boston Tex); Vanderbilt U; Cumberland U DDS 1923; Frontier Leather & Metal Crafts Corp; World War I; P O Box 1434 Amarillo Tex

3024-HART Joe Carroll (New Boston Tex); Tex Agr & Mech Coll; farming; New Boston Tex

3025-GALLOWAY David Fulton Shall (Little Rock Ark); owner cooling & heating supplies business (wholesale); Box 1510 Pensacola Fla

3026-SKINNER John T (Foote Miss); *C 3121*; Skinner Cotton Co (factors) & realtor; World War II; 1481 Canal Ave Greenville Miss

3027-CUMMINGS Henry Bryan (Kinston N C); L B Jenkins Tobacco Co (tobacconist); 205 Park Ave Kinston N C

3028-MOSS Al Henry (Gadsden Ala); U of Ala 1918-1922 Phi Kappa Sigma; area sales mgr Lever Bros Co; Box 334 Brewton Ala

3029-BENTON Greene Jr (Nashville Tenn); *C 3085 BS 1924 PDT*; agt N Y Life Ins Co; World War II maj U S Air Force; 20th Floor Life & Casualty Tower Nashville Tenn

3030-STEELE Hobart Theodore (Burlington N C); v pres & treas Burlington Coffin Co; 405 Webb Ave Burlington N C

3031-EAST Lonnie Montague (Marianna Ark)

3032-WOODWARD Gaston Mitchell (Durant Okla); *C 2946 KS*; U of Okla BS; State agt Great Am Ins Co; 2913 Cummings Dr Oklahoma City Okla

3033-HARRIS Dudley Peete (Marianna Ark); *C 2798 KS*; onetime mayor of Marianna; gen mgr D P Harris & planter; World War I SATC & World War II; 1105 W Avalon W Memphis Ark

3034-SEYMOUR Frederick Henry Hume (Evanston Ill)

3035-HUNT John Ferriss (Nashville Tenn); *C 2956 SAE*; former treas Nashville *Banner*; now retired; World War II lt comdr U S Navy; 705 Westview Ave Nashville Tenn

3036-MINOR Alcorn Ferguson (Newport Ark); *C 2939 DTD*; previously pres Newport Realty Co; pres Minor Gin Co; mayor pro-tem Newport; pres Overcup Merc Co; now pres A F Minor Co gen ins; Newport Ark

3037-MINOR Lancelot Cabell (Newport Ark); *C 3213 DTD*; U of S C; Mich State Coll; resident v pres & mgr Detroit off Am Surety Co of N Y; mayor pro-tem Birmingham; 360 Pleasant Birmingham Mich or 2223 Nat Bank Bldg Detroit 26 Mich; note not Launcelot

3038-MERRITT Richard Hill (Pensacola Fla); U of Va BS LLB SAE; atty; World War II lt comdr U S Navy; Lawyers Bldg Pensacola Fla

3039-LONG Thomas Hunter Jr (Tampa Fla); Ala Polytechnic Inst; industrial sales rep Gulf Electric & Hdw Co Pensacola; World War I U S Army & World War II U S Navy; 824 E Jackson St Pensacola Fla

3040-COVINGTON Treadwell Downing (Pensacola Fla); U of Pa; N Y Life Ins Co Miami; World War II; killed in plane crash U S Army Air Corps 5 June 1943

3041-MITCHELL Robert Francis Jr (Pensacola Fla); U S Naval Acad 1925; mfr rep; World War II comdr U S Navy; Jacksonville Fla*

3042-TURNER William Richard (Pensacola Fla); construction; 823 N Baylen St Pensacola Fla

3043-BLACKWELL Alan Nicholas (Memphis Tenn); construction; 1598 Michelle Cir Memphis Tenn

3044-FORT William Aldridge (Corpus Christi Tex); U S Vet Admins Rehabilitation Dept; 2117 Sanger Ave Waco Tex

3045-HUTTON John Davidson Jr (Shelbyville Tenn); *C 2801 SAE*; Highland Ct Shelbyville Tenn

3046-DICKINSON Philip Randolph (Geneva Ill)

3047-HUFFMAN John Clinton (Shelbyville Tenn); *C 2821 SAE*; U of Tenn (agr); owner John C Huffman Appliance Co dir First Nat Bk pres Riverside Mill Co; World War I SATC U of S; 808 S Brittain St Shelbyville Tenn

3048-EVANS Winston Gill (Shelbyville Tenn); *C 2935 BA 1923 SAE*; Purity Dairies; active in Bahai World Faith; 3125 Long Blvd Nashville Tenn

3049-BROWN Thomas Gordon (Winchester Tenn)

3050-McNEAL John Phelan (Birmingham Ala); *C 2892 SAE*; U of Calif at Los Angeles BS; mech engr Southwest Welding Co Alhambra Calif; World War I SATC U of S; 1233 Sanborn Ave Los Angeles Calif

3051-VANGIESEN Frank Stafford (Savannah Ga); service station operator; supervisor Chatham Iron & Metal Co; death reported Savannah Ga 1954

3052-McLEOD John Blount (Lumberton N C); *C 2938 PDT*; Wake Forest Coll LLB 1922 U of N C BA 1939; history dept U of N C; Chapel Hill N C

3053-FREEMAN George Parrish (Savannah Ga); U of Ga; merchant; Bluemont Va

3054-WELLS John Oscar (Miles City Mont); *C 2813 PDT*; stunt man Paramount Studios Hollywood Calif; World War I SATC; died 7 Aug 1947

3055-ALDEN Herbert Steed (Atlanta Ga); U of Ga Med Sch MD 1924; phys (dermatology); Suite 600 Doctors Bldg 1293 Peachtree St NE Atlanta Ga

3056-HELMS Vanaman Moore (East Palatka Fla); 1372 Landon Ave Jacksonville Fla

3057-STANTON Christopher Charles Jr (Palatka Fla); Stanton Motors Inc; Hastings Fla

3058-BOND Augustus Godin Guerard (Savannah Ga); c/o J Sullivan Bond 47th & Albercorn Savannah Ga

3059-GOODYEAR Charles Brightwell (Rutherfordton N C); N C State Coll; onetime salesman; Spartanburg S C*

3060-McCLELLAND John James (Nashville Tenn); U S Mil Acad; World War II 2nd lt U S Army Air Corps; died ——

3061-FITE Frank Green Jr (Nashville Tenn); *C 2929 PDT*; 125 28th Ave South Nashville 12 Tenn

3062-JOHNSON Joseph William (Sewanee Tenn); *C 2947 BS 1923*; agt State Farm Dept Am Ins Nashville Tenn; died there 28 July 1950

3063-LOWE Frederick George (Nashville Tenn); Vanderbilt U (law); sales

clerk; wholesale fruit dealer F G Lowe & Co 1924-1939; World War II U S Army; Nashville Tenn 1957

3064-HAMILTON William John (Sewanee Tenn); *C 3161 BS 1925*; owner Hamilton's Electric Shop; Sewanee Tenn

3065-SEARBY Frederick Wright (New York N Y); rancher; 3603 Occidental Rd Sebastopol Calif

3066-JONES Stratford Covert (Brooklyn N Y); Hobart Coll BA 1922; Gen Theol Sem 1922-1925; deacon & priest 1925; ministry in N Y Pa; asst Grace Ch Albany N Y 940-1950 ret; then lived Brooklyn N Y 1950-1952; died 3 Sept 1952

3067-HOSKINS Baker Jr (Waco Tex); U of Tex 1918-1921; oil geologist; World War I SATC; died 22 June 1942

3068-HOLDEN William Robert (Memphis Tenn); *C 2907 DTD*; farmer; World War I SATC; 1779 Kendale Memphis Tenn

3069-AUSTIN Albert Morris (Memphis Tenn); ptnr Ramsay-Austin Cotton Co; 56 S Front St or P O Box 1200 Memphis Tenn

3070-EVERETT John Chenoweth Jr (Louisville Ky); U of Ky class of 1922 SAE; grain & feed dealer; trustee U of Ky; dir Bank of Maysville; World War I sgt U S Army; died Maysville Ky 8 Jan 1955

3071-POPE Leroy (Hernando Miss); *C 3013*; Antioch Coll; The Sorbonne Paris; foreign news editor radio div United Press; UPA Bldg 220 E 42nd St New York N Y*

3072-FREYER Egbert Barrows (Savannah Ga); *C 3090 BS 1924 DTD*; La State U MS 1926; Johns Hopkins U PhD 1927; chemist in charge technical control Spencer Kellogg & Sons Inc; see *Am Men of Sci*; died Buffalo N Y 11 Nov 1955

3073-FINK George Paden (Ft Smith Ark); Larchmont Acres Apt 414 C Larchmont N Y

3074-TRACY Wilmer Lee (Baton Rouge La)

3075-COLLINS Everett Brisco (Sewanee Tenn); plumber U of South; Sewanee Tenn

3076-STICKNEY Joseph Bryan Jr (Greensboro Ala); *C 3126 KS*; merchant & farmer; pres City Hardware Co; Greensboro Ala

3077-CUNNINGHAM George Clarkson (Sewanee Tenn); *C 3417 BA 1927 PDT*; U of Pa (law) 1927-1928; atty; World War II sgt U S Army Air Corps; 1114 Columbian Mutual Tower Memphis 3 Tenn

3078-HINDSON William Henry (Monteagle Tenn); U of Ill; Tulane U; personnel work for Consolidated Vultee Air Craft Corp; World War II sgt U S Army; 5419 S Rochester Blvd New Orleans La 1955

3079-CRAVENS DuVal Garland Jr (Sewanee Tenn); *C 3570 BA 1929 KA*; Northwestern U; treasurer's off U of S 1948- ; acting mgr U of S Supply Store 1957-1958; World War II U S Army; Sewanee Tenn

3080-PARK Thomas Rutherford (Merigold Miss); *C 2804 BS 1922 KA*; onetime chief deputy sheriff's office Bolivar Miss; merchant & planter; died Merigold Miss about 1952

3081-TENISON Smith Jr (Nashville Tenn); *C 2943 PDT*; dist mgr Prudential Life Ins Co of Am; 3200 Kline St Columbia S C

3082-CAMPBELL Charles William Jr (Huntington W Va); Charles W Campbell Ins Agency (gen ins); 99 Berkeley Pl Roland Pike Huntington W Va

3083-MARSHALL Chester Stevens (Los Angeles Calif); U of So Calif at Los Angeles; v pres & sales dir Bill Scott Inc (advertising agency); 4646 Farmdale Ave N Hollywood Calif

3084-TURNER Thomas Martin (San Antonio & Cuero Tex)

3085-KIRBY Leon Davis Jr (Sewanee Tenn); *C 3334*; Carter Bros Chattanooga Tenn; construction engr Washington D C; died there 21 Jan 1955

3086-KNOEFEL William Randolph Jr (Hot Springs Ark); *C 3529 SAE*; mgr Universal Carloading & Distributing Co Little Rock; World War II; 701 Tuspaw Ave Hot Springs Ark

3087-CRAVENS William Murphy (Sewanee Tenn); *C 3749 BS 1929 KA*; ptnr V R Williams Ins Co; pres Sewanee Mil Acad Alumni Assoc 1955-1956; pres Associated Alumni U of S 1959-; World War II lt U S Army; Winchester Tenn

3088-SCHWING Edward Beynroth Jr (Plaquemine La); *C 2932 SAE*; sec treas Schwing Lumber & Shingle Co Inc.; Plaquemine La

3089-SCREVEN Franklin Buchanan (Savannah Ga); Union Bag Camp Corp; Bank of Manhattan; N Y County Trust Co White Plains N Y (ret); 11 E Gordon St Savannah Ga

3090-BAILEY Seaton Grantland (Griffin Ga); *C 2822 BS 1924 KA*; real estate & ins; textile exec; World War I SATC U of S World War II lt U S Navy; Atlanta trustee U of S 1933-1935; Box 2 Griffin Ga

3091-McDAVID John Jackson (Birmingham Ala); now farming; World War II U S Army; Arden Hotel Birmingham Ala

3092-WHEATON Robin Madison Jr (Griffin Ga); U of Ga BA KA; gen contracting coal lumber & building materials; died Griffin 14 Apr 1956

3093-PAGE Charles Ravenscroft Greenleaf (Baltimore Md); Princeton U 1922; 1112 Bryn Mawr Rd Poplar Hill Baltimore Md

3094-PAGE Henry Jr (Baltimore Md); Princeton U BS; Consolidated Coal Co; World War II lt jg U S Coast Guard; 3301 N Charles St Baltimore Md

3095-FORTSON Lombard (Augusta Ga); Ga Inst of Tech; mfr cotton goods 1925; Augusta Ga*

3096-HANFORD George William (Miami Fla); died May 1943

3097-SQUIRES Houston Dunlap (Lenoir N C); atty Lenoir; died 17 Jan 1933

3098-PATTON Robbins (Chattanooga Tenn); 1st lt U S Army World War II; died during maneuvers in Calif 1942

3099-HUTTON George Norman Jr (Hickory N C); *C 3118*; U of N C; Hutton & Bourbonnais (wholesale lumber & furniture); Hickory N C

3100-KIRBY-SMITH Reynold Marvin Jr (Sewanee Tenn); *C 3422 BS 1933 SAE*; U S Mil Acad 1926-1927; Ga Institute of Tech 1927-1928; U of Fla BS (civil engr) 1932; engr Patrick Air Force Base; World War II capt U S Army; 1911 Indian River Dr Cocoa Fla

3101-KIRBY-SMITH Henry Tompkins (Sewanee Tenn); *C 3426 BS 1927 SAE*; U of Pa MD 1931; phys & surg; chief of staff Emerald-Hodgson Hosp; Sewanee Tenn

3102-BENEDICT Cooper Procter (Pleasant Ridge O); Princeton U BA 1929; adv dept Procter & Gamble Co 1930-1949; farming 1949- ; deputy asst Sec of Defense Washington D C 1958-; Oak Lea Lewisburg W Va

3103-CUNINGHAM William Battle (Arlington Tenn); *C 2800 DTD*; farming; World War II U S Army; Mason Tenn

3104-GAYLORD John Freeman (Wilmington N C); Phoenix N C 1950

3105-MORTON Austin (Webster Groves Mo); Webster Groves Mo

3106-BARTON William Bernard (Ft Smith Ark); death reported by postmaster Mountainburg Ark 1952

3107-WERNER Charles Ernest (Tracy City Tenn); 1230 Duane Rd Chattanooga Tenn

3108-BRENNEN William Michael (Sewanee Tenn)

3109-JANNEY William Oliver (Montgomery Ala); died Yonkers N Y 29 June 1938

3110-KELLY John Connally Jr (Waco Tex); *C 2811 KS*; World War I SATC; onetime Kelly Lumber Co

3111-KELLY William Pressley (Waco Tex); died Waco 16 Nov 1929

3112-JONES Francis Crawford (Holly Springs Miss); *C 3102 KA*; U of Miss; surveyor; World War II pvt U S Army; 992 E H Crump Memphis 4 Tenn

3113-EPPERSON Jay Forsythe (Tulsa Okla)

3114-McBRYDE Felix Webster (New Orleans La); Tulane U AB 1930; U of Calif PhD 1940; prof U of Md 1958- & pres F W McBryde Assoc; World War II geographer in War Dept; 10100 Falls Rd Rockville Md

3115-McBRYDE John (Jack) McLaren (New Orleans La); Tulane U BA; editorial staff Dallas *Times-Herald* 1949-; World War II deputy chief informaiton div U S War Assets Admin New Orleans La; New York N Y*

3116-MANNING Preston Cocke (Columbia S C); Washington & Lee U AB BTP; teacher; antique furniture restoration; agt life ins & real estate; 195 Wateree Ave Columbia 36 S C

3117-REED Lyman Coleman (Morgan City La); U of Chicago; U of Tex 1920-21

3118-ELLIS Earl Madison Jr (Crowley La); oil royalties; World War I; Box 157 Crowley La

3119-HAYNSWORTH Knox Livingston (Greenville S C); C *2810*; died 13 May 1943

3120-ALLEN William Robert (Dallas Tex)

Entered January 1918

3121-BEAN William Cosby Jr (Sherman Tex); ——— BS 1950; Breckenridge Mich 1954

3122-INGE Richard (Greensboro Ala); Vanderbilt U; mgr automobile accessory store Mobile Ala; died Mobile 16 Aug 1930

3123-MASON Hall Lipsey (Durant Okla); rancher; 1315 N 5th Durant Okla

3124-PAYNE William (Greenville Miss); C *3057 KA*; U of Miss LLB; atty; World War II capt U S Air Force; killed in line of duty in England 12 Oct 1944

3125-WALPOLE Charles Carroll (Birmingham Ala); Williamsburg Va 1954

3126-JOHNSTON Robert Peel (St Louis Mo); accountant So Bell Tel & Tel Co; 4923 Hillcrest Little Rock Ark

3127-HAWKINS William Burgin (Birmingham Ala); Ala Poly Inst BS; Birmingham Law Sch LLB; atty; 6 Pinecrest Rd Birmingham Ala

3128-DOZIER Henry Myatt Jr (Birmingham Ala); died——

3129-TOMLINSON Frank Roane (Pine Bluff Ark); C *2944 BS 1923 PDT*; casualty & fire ins; died 25 May 1946

Entered September 1918

3130-ASHLEY Moreau Albert (Bentonville Ark)

3131-EATON Oscar Hardin (Lakeland Fla); U of Fla KA; v pres 1st Nat Bank; World War II U S Navy; 1025 Seville Pl Orlando Fla

3132-BOSWORTH Benjamin Drake Jr (Knoxville Tenn)

3133-LULL Edward Earle (Ft Worden Wash)

3134-NAUTS Richard Look (Sewanee Tenn); C *3320 BA 1926 ATO*; owner Richard L Nauts Ins Agency; World War II warrant off U S Army Air Force; 1220 Polk St Houston Tex

3135-KIRBY-SMITH Hayden West (Mexico City Mex); C *3365 BS 1927 SAE*; U of So Calif 1930-1932; N Y U post grad; George Washington U MD 1937; phys & assoc prof dermatology George Washington U; 1610 20th St NW Washington D C

3136-DAVIS Malloy (Fayetteville N C); Davidson Coll BS KS; v pres Vision Hosiery Mills Inc; Belmont N C

3137-SWEAT Carroll Dabney (Jacksonville Fla); U of Fla; Temple U; asst mgr Hotel George Washington; 305 W Adams Jacksonville Fla

3138-SMITH John Burgess (Ft Worth Tex)

3139-JACOBS Henry Harrison (Mexico City Mex); Abeja No 30 Mexico D F

3140-HARRIS Eugene Owen Jr (Nashville Tenn); C *3144 BS 1924 PDT*; Harris-Davis & Co (wholesale goods); died Nashville 26 Oct 1953

3141-WHITFIELD William Watkins (Middleboro Ky); mining; World War I 3 mo QMRTC; Kitts Ky

3142-POTTER Charles Howell (Nashville Tenn); Estes Ave Nashville Tenn

3143-YERGER George Sizer Jr (Mound La); Tallulah La*

3144-MOODY Stofford Halford (Waycross Ga)

3145-WRIGHT Samuel Thurman (Waycross Ga); onetime Atlantic Coast Line freight agt Waycross; onetime Ga state senator; 1209 Baltimore Ave Waycross Ga

3146-KEITH Edwin Ewing (Nashville Tenn); Princeton U BA 1927; onetime Keith Pontiac Motor Co; World War II lt comdr U S Navy in chg recruiting for Tenn; c/o Temco Inc 4101 Charlotte Ave Nashville Tenn

3147-HARSH Marcellus George (Nashville Tenn); co-owner & gen mgr Harsh Phosphate Co; 760 Murfreesboro Rd Nashville Tenn

3148-HAZLIP Steve Power (Greenville Miss); C *3149 SAE*; onetime royalty gauger Navarro Oil Co; western div mgr Reed Roller Bit Co 1930- ; Box 1016 Midland Tex

3149-McKAY Ernest Alberti (Evanston Ill & Sewanee Tenn); automobile salesman; 750 Chicago Ave Evanston Ill

3150-SIMS Charles Wright (Greenwood Miss); onetime cotton dept Burlington Mills; part owner Roediger Cotton Co (cotton brokers); Box 641 Danville Va

3151-LEE William Reynolds (Selma Ala); civil engr helper; World War II c 2/c U S Navy CB; 801 Lauderdale St Selma Ala

3152-DAVIDSON Charles Hooper (Selma Ala); Chicago Ill*

3153-CORBIN Luther Owen Jr (Greenwood Miss); died Greenwood 5 Apr 1922

3154-BURNETT Henry Heyward Jr (Waycross Ga); public accountant; Box 96 Waycross Ga

3155-POPE Alexander Park (Tyler Tex); U of Tex LLB 1924; atty; 427 S Vine St Tyler Tex

3156-PISE David Allison (New York N Y); C *2820*; World War I SATC; died New York Sept 1937

3157-WHITFIELD Bryan Watkins Jr (Kitts Ky); Brookside Ky

3158-HOOPER Russell Warren (Nashville Tenn); Washington & Lee U PDT; automobile agency; 412 Ellendale Dr Nashville 5 Tenn

3159-ROBERTS Joe Clay (Clarksdale Miss); Washington & Lee U BA PBK SAE; atty; died 5 Dec 1951

3160-MORGAN Claud Sims (Shreveport La); New Orleans La 1955

3161-ALEXANDER James Hillhouse (Augusta Ga); Washington & Lee U 1922-1923 DTD; bank clerk; died Augusta 6 Nov 1932

3162-PHILLIPS Charles Coker (Yazoo City Miss); C *3221 SN*; planter; Rt 4 Yazoo City Miss

3163-PICKINS William Caragan (Greensboro Ala); Ala Polytechnic Inst; fruit grower; Rt 6 Box 255 D Yakima Wash

3164-COBBS Wiley Tunstall (Anniston Ala); C *2934 BS 1923 SAE*; sec treas W P Acker & Co Inc (ins & bonds); Anniston Ala

3165-CROSSWELL Alex White (Columbia S C); pres Columbia Coca-Cola Bottling Co; 401 Saluda Ave Columbia S C

3166-PICKARD John Alexander (Marianna Ark); Schenectady N Y c/o Mrs. Jeanette Pickard 45 Greenfield Ave Saratoga Springs N Y

3167-SNOWDEN Thomas Day (Memphis Tenn); C *2949 SAE*; banker & realtor; Nat Bank of Commerce 1852 Central Ave Memphis Tenn

3168-FORTSON Howard Anthony (Augusta Ga); Ga Inst of Tech BS (tech engr); onetime heating & air conditioning; West Coast Life Ins Co San Francisco Calif; World War II U S Navy (shipbuilding supv off); 605 Market St San Francisco 5 Calif

3169-KNOTTS Edward Bowen (Belzoni Miss); merchant & planter; Sicily Is La

3170-TARRY Edward Gailor (Keeling Tenn); died 4 Oct 1923

3171-STURDIVANT Benjamin William (Glendora Miss); C *2950 BS 1924 DTD*; planter Glendora Miss; died there 14 June 1958

3172-FRIERSON John Burton Jr (Shelbyville Tenn)); C *2936 PDT*; textile processing exec Dixie Mercerizing Co treas 1928-1933 v pres 1933-1947 pres 1947- ; see *Who's Who 1956-1957*; Chattanooga Tenn or 515 East Brow Rd Lookout Mt Tenn

3173-MOTHERSHEAD William Augusta Jr (Aberdeen Miss & Greenwood Miss); C *3164 KA*; Ole Miss Cleaners Oxford Miss; died there 19 Dec 1955

3174-VERNOR Durwood Conway (Ft Worth Tex)

3175-SMITH Thomas Rutland (Crowley La); died 8 July 1923

3176-WALKER Stewart Phinizy (Augusta Ga); Washington & Lee U BS 1925 SAE; Ford dealer 1925-; Ga trustee U of S 1959-; Broad at 14th St Augusta Ga

3177-STEWART James Newton (Sewanee Tenn)

3178-PEARSON George Henry (Sewanee Tenn)

3179-SHEARER Cyrus Newton (LaGrange Ga); U of Ga BSC 1925; World War II maj U S Amy; 306 Church St LaGrange Ga

3180-McGINLEY James Donald (West Palm Beach Fla)

3181-TIDMAN John Haskell (Tracy City Tenn); Vanderbilt YMCA Law

Sch Nashville LLB 1937; off Commerce Union Bank; gen mgr Wholesale Tire Co; owner Emma's Flower Shop 1948- ; 1800 Woodmont Blvd Nashville Tenn

3182-CHEEK Elbert Alston Jr (Chicago Ill); *C 2930 SAE*; Percy Galbreath & Son (ptnr & appraiser) Memphis Tenn; died there 12 Oct 1948

3183-SMITH Augustus Wardlaw Jr (Greenville S C); Philadelphia Textile Inst 1922-1924; U of Va 1920-1922; asst gen mgr Brandon Corp; owner & operator Ottaray Drug Store Greenville S C; reported deceased 1955

3184-RICE Stephen Edward (Memphis Tenn); died of appendicitis Sewanee 21 Feb 1919

3185-ROGERS Van Ness (Muskogee Okla); U of Chattanooga; travelling salesman Knoxville Tenn; died 2 Aug 1938

3186-DEVALL Frederick DuMontier Jr (Memphis Tenn); *C 2953 KS*; credit mgr Automotive Finance Co; 1830 S Dupre St New Orleans 19 La

3187-WILEY Frank Willis (Miles City Mont); U of Mont 1920-1925; pres Montana Aeronautics Comm; World War II lt col U S Army Air Corps; P O Box 1698 or 1730 Highland Ave Helena Mont

3188-MEWHINNEY Frederick Bernard (Terre Haute Ind); *C 3244 DTD*; grad Babson Inst (business) 1925; pres Gillis & Co (railroad ties); 111 Travois Rd Louisville 7 Ky

3189-WATSON John David (Terre Haute Ind); died 6 Nov 1939

3190-McKENZIE Eugene Garrot (Hollywood Calif & Pine Bluff Ark); Hollywood Calif 1951

3191-MARTIN Edward Houston (Pine Bluff Ark); Cornell U; World War II maj U S Army Engr Corps; died Ventura Calif 2 May 1958

3192-GRAYSON John Hugh Blountstown Fla); Ga Inst of Tech BS 1926; Central of Ga RR

3193-ALLISON James Newby (Wichita Falls Tex); Texas Christian U; Newspaper publisher & editor *Reporter-Telegram* (Midland Tex); 1700 Bedford Dr Midland Tex

3194-RAINES James Long now Marion (St Louis Mo); *C 2931 KS*; Baylor Med Coll MD 1936; phys & surg FAMA, see *Who's Who 1952-1953*; 2002 Proctor St Port Arthur Tex; note in Academy Matriculation Book appears RAINES James Long Marvin

3195-WHITE Alvyn Waverly (Pensacola Fla); U of Va; U of Tenn (Med) MD 1928; phys (Pd) FAMA; first pres SMA Alumni Assoc; 1750 N Palafox St or 1680 Texar Dr Pensacola Fla

3196-GRAVES Eliot Boyd (Grand Bay Ala); Coll of William & Mary AB 1932 MA 1935; George Washington U EdD 1947; prof philosophy Mary Washington Coll of U of Va; see *Am Men of Sci*; Fredericksburg Va

3197-NASH John Quincy (Pine Bluff Ark); mgr Southern Coffee Mills; 902 W 4th St Pine Bluff Ark

3198-RUSS James Dexter Jr (Freeport Fla); *C 3218 PDT*; Russ Oil Co (distributors); 1327 Lakeview Ave Pensacola Fla

3199-BROWN Henry Wright (Cantonment Fla); farmer; probably deceased

3200-SCROGGIN William Wilson (Little Rock Ark); 3024 Main Little Rock Ark

3201-SCROGGIN Orville Oliver (Little Rock Ark); 6419 Kenwood Little Rock Ark

3202-BLOXHAM James Mitchell (New Boston Tex); owner Bloxham Lumber Co; Box 53 New Boston Tex

3203-JONES Frank Parker (Newport Ark); *C 3107*; cafe owner; Newport Ark

3204-HARRIS William Mayo (Marianna Ark); *C 3212 SAE*; cotton buyer & owner Harris Cotton Co; Box 404 Marianna Ark

3205-SMITH Francis or Frank Hopkinson Jr (Birmingham Ala); *C 3305 BA 1927 KS*; journalist; died Birmingham 24 Sept 1934

3206-ROBINS Edward Allen (Meridian Miss & Hattiesburg Miss); 414 W 120th St New York N Y

3207-BUGGEL William Edward Rose (Columbia S C); reported deceased 1955

3208-LUTTERLOH Ralph Buxton (Fayetteville N C); post engr Fort Bragg N C; 117 Dick St Fayetteville N C

3209-GREGG Francis Banner (Austin Tex); U of Tex BA 1924; MD 1928; surgeon; 1302 Sabine St Austin Tex

3210-PHILLIPS Joseph Hunter (Memphis Tenn); *C 2916 PDT*; dist sales mgr Shell Petroleum Co Atlanta; head J H Phillips & Co (investments) Memphis; died there 23 Jan 1941

3211-SEARCY Emory William (Griffin Ga); *C 2941*; U S Marine Corps; died New Orleans La 24 Nov 1956

3212-BROOKS Philip (Griffin Ga); U of Miami; 708 Woodland Ave Griffin Ga

3213-LANG William Philip (Cleveland Tenn); U of Tenn KA; hosiery mfr; treas Charleston Hosiery Mills; 760 14th St N W Cleveland Tenn

3214-MILES James Edward (Birmingham Ala); salesman; 401 Broadway Homewood Birmingham 8 Ala

3215-GEITNER Jacob Shuford (Hickory N C); died 10 June 1940

3216-SCHUESSLER John Morgan (Roanoke Ala); banker & supply merchant; Roanoke Ala

3217-NELSON William Otis Jr (Johnson City Tenn); Kingston Tenn

3218-CANNON William Anderson (Sunset Park Wilmington N C); distributor Shell Oil Co products; 24 N Adams St Wilmington N C

3219-COVINGTON Armistead Manly (Pensacola Fla); U of Va LLB; bonds; Miami Fla*

3220-SCHOOLFIELD Stephen Hughes Jr (Marion S C & Mullins S C); *C 2942 BA 1923 PDT*; U of S C LLB 1927 PBK; atty Washington D C; S C trustee U of S 1935-1942; World War II comdr U S Navy; died Washington 2 Apr 1951

3221-SHUFORD Donald Adolphus (Hickory N C); chairman ABC Bd Catawba Co; 543 5th St NW Hickory N C

3222-RUSSELL Milton Culbertson (Maysville Ky); U of Ky; executive (bulk oil distributor); World War II capt U S Army; Maysville Ky

3223-RAOUL George Mower Jr (Montgomery Ala); died Houston Tex 1931

3224-JOYNER Nevill McCaa (Silver Spring Md & Pine Ridge S D); U of Neb Coll of Med MD 1926; phys (Ob); 4107 W St NW Washington D C

3225-BELFORD Richard Argyle (Savannah Ga); ptnr Belford Co (wholesale grocers); World War II; 3114 Bee Rd Savannah Ga

3226-WANNAMAKER William Elliott (Columbia S C); Columbia S C*

3227-HOPKINS William Cabell (Atlanta Ga); Va Mil Inst; U S Navy lt comdr; salesman Motor Truck Co N Y; Cabell Hopkins & Co (brokers); 1249 Gurr Ave Columbus Ga

3228-HUNT William Berryman (Pleasant Plains Ill); 505 W Willow Scottsboro Ala

3229-OSBORNE Francis Moore Jr (Sewanee Tenn); *C 3741 KS*; supervisor So Bell Tel & Tel Co; World War II U S Army; Box 1174 Pinehurst N C

3230-GALE George Jackson (Nashville Tenn); *C 3106 PDT*; U of Mich AB 1924 LLB 1927; atty Trabue Hume Howard Davis & Gale 1941-1946; died Nashville 14 Aug 1946

3231-WOOLVIN Samuel Carmen (Wilmington N C); *C 3498 T 388*; DuBose Mem Ch Training Sch; not ordained; Miami Fla 1954

3232-MONTEITH Hamilton Malcolm (St Louis Mo)

3233-MOREHEAD Lester Cox (Shreveport La); 727 Ockley Dr Shreveport La

3234-WOODLEY John Ernest Jr (Shreveport La); *C 3165 KS*; onetime Sewanee Mil Acad staff; Equitable Life Assurance Soc of U S (ins); World War II s/sgt U S Army; 3816 Creswell Ave Shreveport La

3235-McKAY William George (Sewanee Tenn); *C 2954 DTD*; onetime McKay Bros (hardware) Evanston Ill; Box 2181 Delray Beach Fla

3236-CRIGGER Wilfer Lawrance (Leponto Ark)

3237-MHOON Robert Brinkley Jr (Rayville La); New Iberia La

3238-CUMMINGS William Floyd Jr (Norfolk Va); mgr Croker Gen Tire Co Washington D C; 5138 N 38th St Arlington 7 Va

3239-BAKER Claude N Jr (Paducah Ky); automobile salesman; 613 Broadway Paducah Ky

3240-THRUSTON Charles Mynn (Dayton O)

3241-LOY William Mason (Birmingham Ala); died before 1946

Entered January 1919

3242-BLOCHER Charles Lewis Morehead (Owensboro Ky); U of Ky BS; onetime physicist Johns Hopkins Applied Physics Lab Silver Spring Md; World War II research physicist; Los Angeles Calif 1953

3243-DeBARDELEBEN Charles LeGrande Jr (Selma Ala); died Selma 3 Aug 1932

3244-DRONBERGER Edson Demaree (Terre Haute Ind); U of Pa BS; sales mgr Am Rolling Mill Co Berkeley Calif; Encino Calif 1956; *SMA valed 1923;* reported deceased 1958

3245-ANDREWS Leo Kirk (Pine Bluff Ark)

3246-WILSON Richard Thornton Jr (Nashville Tenn); died Nashville 15 Sept 1938

3247-BOWERS Roy Houston (Winchester Tenn); registered but did not attend

3248-BOYLES Daniel Fletcher Jr (Houston Tex); oil operator Houston Tex (D F Boyles Co); died Houston 19 Feb 1939

3249-EBERHART William (Memphis Tenn); died Memphis Sept 1939

3250-WALES Jackson White (Indianapolis Ind); Harvard U; Butler U MA; Manhattan Cleaners & Dyers; 2419 Broadway Indianapolis Ind

3251-MAGRUDER William Howard (Baltimore Md); U S Naval Acad; died 5 Feb 1952

3252-WHITSETT Theodore Winston (Middlesboro Ky)

3253-WILSON John Dudley (Tullahoma Tenn); withdrew immediately after registration; onetime Nashville Tenn

3254-GREENE John William (Knoxville Tenn); Washington & Lee U LLB; atty 1924- ; chmn City Planning Comm; J K Craig Realty Co; 51 Scenic Dr SW Knoxville Tenn

3255-WHITMIRE Beverly Thompson (Greenville S C); Ga Inst of Tech BS (EE); radio broadcasting; onetime 1954 mgr WFBC TV Greenville; died Ramsey Air Force Base Hosp Puerto Rico 28 June 1956

3256-ALLISON George Edward Downing (Chattanooga Tenn); died Chattanooga 1936

3257-WILLIAMS Reid Holland (Dallas Tex); died——

3258-RUST John Yellott Jr (San Angelo Tex); Cumberland U; atty; killed in auto accident some years before 1954

3259-LEE Frank Stanley (Temple Tex)

3260-YANDELL William McBride Jr (Greenwood Miss); *C 3108 SAE*; farming; Vance Miss

3261-McGEE John Divine (Chattanooga Tenn); 1111 East Brow Rd Lookout Mt Tenn

Entered September 1919

3262-YATES Harney Powell (Sewanee Tenn); *C 3166 BA 1925 ATO*; U of Va LLB 1932; atty & asst v pres Metropolitan Life Ins Co; SMA faculty 1925; 59 Argyle Ave Babylon N Y

3263-HAGERMAN Franklin Randall (Pensacola Fla); LLB; atty Hewitt & Hagerman; World War II lt U S Navy; 532 S Bonita Panama City Fla

3264-BURTON Miles Kirk (Galveston Tex); Tex Agr & Mech Coll; U of Tex BBA 1924 KS; Gen Ins Agency Burton & Backenstoe; World War II lt comdr U S Navy; 205 Merimax Professional Bldg Galveston Tex

3265-STANSELL Walker Jr (Memphis Tenn); *C 3328 KS*; U of Ala BS (ME); contractors div Hercules Powder Co Wilmington Del; exec staff Research Institute of America Inc; World War II 2nd lt U S Army; Hotel Ft Sumter King St Charleston S C

3266-WILHOITE Lawson Moore (Memphis Tenn); U of Va BS 1926 SAE; planter & farmer; v-pres Riechman-Crosby Co (mill supplies); 4042 Goodlett Cove Memphis Tenn

3267-WARWICK Everett Loomis (Memphis Tenn); *C 3094 PDT*; onetime ptnr A J Warwick & Co (cotton brokers) Memphis; 829 South West 3rd St Miami Fla

3268-BUCKNER Robert Latimer (Memphis Tenn); *C 3227 KS*; playwright & producer New York & Hollywood; World War II U S Navy; New York N Y*

3269-HAYLEY George Wilkerson (Memphis Tenn); *C 3226 PDT*; George Hayley Studio (commercial photography); World War II; 751 Poplar Ave Memphis Tenn

3270-TOWNES James Armstead (Minter City Miss); *C 3549 PDT*; planter; Minter City Miss

3271-KIRKMAN Will Polk (Nashville Tenn); Washington & Lee U BS (commerce); pres Outdoor Equipment Co (sporting goods); 4205 Estes Rd Nashville 12 Tenn

3272-BOND Richmond (Memphis Tenn); Cornell U; salesman Jones & Laughlin Steel Corp Houston Tex; World War II capt U S Army Air Force; 3574 Cowden Ave Memphis 11 Tenn

3273-SANBORN Jack Hill (Mexico City Mex); Virreyes No 1005 Mexico D F

3274-SOWARDS James Monroe Jr (Pine Blff Ark); U of Ill; Ark Shortleaf Lumber Co 1925- ; oil jobber 1945- ; 120 W 16th Pine Bluff Ark

3275-BARRON Robert William (Memphis Tenn); died Memphis 27 Jan 1956

3276-ROBINSON Eugene Bremond (Austin Tex); died——

3277-SWAYNE Hugh Herring (Hickman Ky); 703 Fulton St Hickman Ky

3278-HARDTNER Quintin Theodore Jr (Urania La); C *3448 KS*; pres Hardtner Lumber Co & Ocean Coffee Co; 725 Cassity Rd Shreveport La

3279-OWENS Matthew Dickson (Clarendon Tex)

3280-NEWTON St Elmo Jr (Memphis Tenn); UTA Sch of Printing Indianapolis Ind; v-pres S C Toof Printers Memphis 1923- ; 195 Madison Ave Memphis Tenn

3281-HULL Robert Flavel (Miami Fla); R F Hull Co (waterproofing & maintenance engrs & contractors); 422 Main St or 2524 Rigby Ave Columbia S C

3282-KENDALL Francis Drake Jr (Columbia S C); C *3105 DTD*; Anastasia Fla 1944

3283-ENLOE Henry Kirkpatrick (McAllister Okla); Muskogee Okla 1950

3284-SCOTT John Walker (Scott Ark); Iowa State Coll; died 7 Dec 1946

3285-HARRELL William Benjamin (Knoxville Tenn); death reported 1955

3286-LACY Richard Albert Jr (Johnson City Tenn); U of Va; former cost accountant Tenn Eastman Corp Kingsport Tenn; staff *Kingsport Press*; 207 E Unaka Ave Johnson City Tenn

3287-CONNER Percy James (Johnson City Tenn); *C 3217 KS*; U of N C 1922-1923; personnel dir U S Dept of Agriculture; retail furniture business & pres Southern Testing Laboratory; Box 1068 Orlando Fla

3288-GUMP Alan Martin (Johnson City Tenn); Johns Hopkins U BA 1925 Phi Epsilon Pi; commercial banking; pres Gump Finance Corp; pres Union Finance Corp Bristol 1952- ; World War II lt col U S Army; 611 E Holston Ave Johnson City Tenn

3289-STONE Jerry Farmer (Kingsport Tenn); Washington & Lee U; U of Tenn; v-pres Moore & Walker (real estate & ins); 1713 Longview St Kingsport Tenn

3290-HOLMES James Dobbin Jr (Jacksonville Fla); Washington & Lee U 1921-1923; sec-treas Foley Lumber Co; Box 209 or 1705 Mallory St Jacksonville Fla

3291-WELLS Christopher Columbus (Chattanooga Tenn); U of Va; New Dominion Book Shop (book sales & art); World War II Am Red Cross; Charlottesville Va

3292-MINGE Collier Harrison (Shreveport La); C *3322 KS*; U of Va; cotton planter New Orleans La; died there June 1938

3293-WOODLEY William Dickson (Shreveport La); C *3323 KS*; died DeRidder La June 1957

3294-WELLS Horace Edwards (Asheville N C); mgr Buck Jackson Corp; North Ocean Blvd Box 726 or 30th & Oak St Myrtle Beach S C

3295-WELLS Harry Brown (Asheville N C); contractor; 309 Upper College Terr Frederick Md

3296-BROWN Ernest Elliott Jr (Natchez Miss); 716 N Rankin St Natchez Miss

3297-EGAN Charles DuBose (Shreveport La); Mass Inst of Tech; U of Chicago LLB; atty; 808 Monrovia Shreveport La

3298-McDUFFIE Roy Holland Jr (Asheville N C); U of N C; Emory U; ins underwriter; 1st Nat Bank & Wachovia Bank Asheville 1923-1926; lessee hotels 1926-1936; res mgr Park Lane Hotel Denver 1936-1940; dist mgr Continental Casualty Co Chicago 1940-1956; ret due to illness; Methodist minister (not ordained 1951-1954; 310 Bouchelle St Morganton N C

3299-ADOUE Julien Baptiste Jr (Houston Tex); *C 3346 SAE*; U of Tex BS ME; pres & dir Ajax Petroleum Ltd New York & Toronto; Rm 1916-1930 Rockefeller Plaza New York N Y or 4 Griswold Rd Rye N Y

3300-MASON Paul Gannaway (Beech Grove Tenn); Middle Tenn State Coll; W E Stephens Mfg Co (work clothes) 31 yrs; Rt 1 P O Box 282 Naples Fla

3301-CLAYTOR Philip Pindall (Hopkins S C); *C 3344 BS 1925 KS*; U of Va; merchant & famer; Hopkins S C

3302-HOLCOMBE Alden Vilas (Biloxi Miss); Colo Sch of Mines; Washington State Coll BA; credit mgr Idaho Portland Cement Co Pocatello Idaho; died 18 June 1948

3303-SORRELS Henry Allen Jr (Belzoni Miss); Belzoni Miss

3304-HEMPHILL Robert (Cape Charles Va)

3305-COVINGTON Edward Munro (Quincy Fla); building contractor; Box 316 Dade City Fla

3306-SINGLETARY Henry Richard (Kissimmee Fla); *C 3167 SN*; mfr concrete blocks; Bradenton Fla

3307-WILCOX Ralph Bethea (Augusta Ga); died Augusta 15 Sept 1938

3308-RIDGELY Marion Gardner Jr (Augusta Ga); died Augusta 1948

3309-KIRTLAND Needham Franklin (Barnwell S C)

3310-BOWEN Charles William Jr (Augusta Ga); hardware merchant Bowen Bros Furniture Co; 2231 Kings Wy Augusta Ga

3311-WALSH Frank Ogden Jr (Augusta Ga); Ga Inst of Tech BS ME 1924 SAE; Cornell U MS; dist mgr Nordberg Mfr Co (Milwaukee Wisc); World War II lt col U S Army; 9 W Andrews Dr NW Atlanta Ga

3312-DANIELS John Honig (Belzoni Miss); Belzoni Miss

3313-MYERS William Scott (Beaumont Tex); roustabout roughneck oil well driller & field supt & sec & asst mgr Unity Oil Co 1920-1948; independent oil operator 1948- ; 1125 Thomas Rd Beaumont Tex

3314-KENNEDY Edgar (Alto Tenn); merchant; Pan American agt gas distributor for mid Tenn; Tullahoma Tenn

3315-NEES Gordon Sparks (Beaumont Tex); v pres Tretolite Co; 36 Wynden Rd Houston Tex

3316-DABNEY Charles Crenshaw (Atlanta Ga)

3317-MYERS Vernon Brisco (Sewanee Tenn); *C 3423*; 128 Parsons Rd Oak Ridge Tenn

3318-BRADFORD Ramon Cyrus (Manchester O); off U S Army Air Force; World War II

3319-WADE Maner Lawton (Sewanee Tenn); *C 3420 BS 1927 PBK*; Johns Hopkins U PhD 1931; research chemist Union Oil Co Long Beach Calif; see *Am Men of Sci*; killed in auto accident 19 Aug 1951

3320-CRYER Clifford Milton (Anniston Ala); now retired Army officer; World War II lt col U S Army Air Corps; P O Box BB Port Lavaca Tex

3321-STONESTREET Reginald Fort (Nashville Tenn); died 30 Dec 1925

3322-BOYD Edward Leigh Jr (Denison Tex); saleman; mgr shoe store Denison; died there 28 Mar 1935

3323-ANDERSON Vernon Milton (Chicago Ill); Northwestern U 1923-1926; DePaul U; U of Chicago BPh 1929; 27 yrs chief settlement section Regional Controller Office U S Post Office; 6618 NN Bosworth Ave Chicago 26 Ill

3324-GARRETT Henry Malon (Houston Tex); Harris County Motor Co (Ford); 1603 Marshall Houston 6 Tex

3325-RICHARDS Frank DeCoursey (Terre Haute Ind); Clinton Ind 1951

3326-RICHARDS Paul Stanford (Terre Haute Ind)

3327-DIXON George Lewis (Evansville Ind); div mgr Gulf Oil Corp; 3425 Kingsgate Blvd Toledo Ohio

3328-FULMER John Fizer (Memphis Tenn); Fulmer & Co (mfrs); 260 Monroe Ave Memphis Tenn

3329-CARRUTHERS Albert Blanton (Memphis Tenn)

3330-LAGARDE John Baptiste Jr (Anniston Ala); Marion Inst; mfr & producer sand & gravel; pres & owner John B Lagarde Inc & Lagarde Realty Co; Box 389 Anniston Ala

3331-WALLACE William Joseph III (Nashville Tenn); *C 3086 BS 1924 PDT*; Norvell & Wallace (lumber dealers); 701 Hamilton Ave Nashville Tenn

3332-YOPP Horace Gordon (Dallas Tex); U S Army 1923-1945; U S Army command & general staff coll 1942; now field supt Fred Buford & Assoc (architects & engineers Dallas); 1602 Apache Dr Garland Tex

3333-HORNEY Odus Creamer Jr (San Antonio Tex); head municipal bond dept Stone & Youngberg (investments) San Francisco Calif; 67 Rosewood Atherton Calif

3334-PATTERSON John Edward (Benoit Miss); *C 3214 KA*; owner gasoline station & ice plant Benoit; killed in auto accident near Greenville Miss 12 Sept 1951

3335-CLARK Lawrence Fitzgerald (Crowley La); Missouri Pacific R R office; Kingsville Tex 1956

3336-ADAMS Joel Randolph (Claremont Miss); U of Ky; planter & dealer in frozen units; World War I; 122 Oakhurst Ave Clarksdale Miss

3337-SHANNON John Leonard (Clarksdale Miss); died 23 June 1942

3338-PETTIT Ernest Ning (Little Rock Ark); Pettit-Galloway Co (engrs) 1919-; 1700 Park Little Rock Ark

3339-CHAMBERS Robert Charles (Cincinnati O); accountant; 212 Main St Milford O or 610 Home St Terrace Park O

3340-SAUNDERS James Edmond (Memphis Tenn); real estate; 1647 Hyde Park St Sarasota Fla

3341-HALL William Guion (Memphis Tenn); Washington & Lee U; Cumberland Law Sch LLB; atty; World War II U S Coast Guard; died Memphis Tenn 25 Jan 1957

3342-CURD Price Hamlett (Stringtown Miss); Helena Ark*

3343-PILCHER Paul Henry (Louisville Ky); accountant; Am Air Filter Co; Kilroy Co; 4074 Massie Ave Louisville Ky

3344-WOOD Charles Williamson (Leland Miss); *C 3216 SAE*; planter; Arcola Miss

3345-SMITH Roger Claiborne Jr (Nashville Tenn); inspector's dept Crosley Div Avco Mfg Co; 1100 Thompson Pl Nashville Tenn

3346-DRENNAN John Craddock (Woodbury Tenn); Vanderbilt U BA 1925 LLB 1926 KA; atty; Drennan & Drennan attys 1926-1930; Ridings & Drennan attys 1931-1942; Drennan & Eddy attys 1946- ; Drennen Bldg Medford Okla

3347-YATES Cornelius Harrington Jr (Camden S C); U of S C; maj U S Army (Korea) 1954- ; c/o K C Etters Rt 2 Kershaw S C

3348-RAY John William (Aiken S C); U of S C

3349-WATSON Neal Ainsworth (Cordele Ga & Ashburn Ga)

3350-SIMKINS William Guerard (Savannah Ga); Wethheimer Bag Co; died Wilmington N C 16 Mar 1955

3351-HARMON Robert Lee Jr (Montgomery Ala); Rt 3 Box 321 Montgomery Ala

3352-PALMER Stephen R (Montpelier Vt & Washington Ga)

3353-PARANTHA Charles Henry (Washington Ga); *C 3360 SAE*; store mgr Colonial Stores Inc Stone Mountain Ga; Miami Fla*

3354-CAMPBELL James David (Atlanta Ga); v pres Allied Artist Pictures Corp; 431 Collier Rd NW Atlanta Ga

3355-ELMORE Franklin Harper Jr (Jacksonville Fla); U of Fla LLB 1926 KA; atty; Jacksonville 1926-1934 1937-1938 1947-1952 and now Elmore & Clark attys; asst counsel NRA Washington 1934-1936 spec asst atty gen 1936-1937; asst atty gen U S Dept of Justice Washington 1938-1943; ptnr Wise Corlett & Canfield Washington 1944-1946; legal counsel Arab States Foreign Operations Admin Cairo 1953-1955; see *Who's Who 1956-1957*; Fla trustee U of S 1934-Dec 1936; 3209 Riverside Ave Jacksonville 5 Fla

3356-STEWART Harry (Jacksonville Fla); Box 659 Neptune Beach Fla

3357-CAMPION Charles Robert

(Long Is N Y); Brighton Long Island N Y 1950

3358-LESTER Eugene Harper Jr (Tampa Fla); U of Fla SN; buyer Knight & Wall Co (sports goods) Atlanta Ga; died there 14 Aug 1955

3359-DRAPER Bruce (Tampa Fla); citrus grower Winter Garden Fla; killed Tampa Fla

3360-STEVENS William MacDuff (Jacksonville Fla); Washington & Lee U; Princeton U; onetime v pres U S Corporation Co New York N Y; National Air Lines; 1112 Tiber St Jacksonville Fla

3361-GAINES Charles Latham Jr (Jacksonville Fla); Mass Inst of Tech BS 1925 SAE; contractor & air cond engr Shook & Fletcher Supply Co; 1814 1st Ave N or 3012 Southwood Rd Birmingham Ala

3362-HAWES Peyton Samuel (Elberton Ga); Emory U LLB; lawyer hotel owner & operator farmer granite business; Ga State Senate; 369 Heard St Elberton Ga

3363-BRUMBY James Remley Jr (Seminole Fla); *C 3210 SAE*; U of Fla; former v pres & gen mgr Miami *Daily News;* now industrial business consultant; 800 Anastasia Ave Coral Gables Fla

3364-McWILLIAMS Henry Trammell (Griffin Ga); sheriff 2 terms in 1930's; real estate owner & operator; Griffin Ga

3365-THOMAS Lewis Wimberly (Griffin Ga); died Griffin 1 June 1934

3366-COYKENDALL Martin Shepard (Knoxville Tenn); U of Tenn; asst v pres & mgr Bearden Branch Tenn Valley Bank; 238 Scenic Dr Knoxville Tenn

3367-OLIVER Hugh Lawson Jr (Georgetown S C); attended only a few days; World War I; died——

3368-RHODES Hinman Casad (State College New Mex); New Mex Coll of Agr & Mech BS (agr) 1931; Iowa State Coll MS (plant pathology) 1933; salesman New Mex Produce Co; 3615 Mesa Verde Dr Albuquerque N M

3369-BEAUMONT Henry Francis IV (Birmingham Ala); U S Mil Acad BS 1928; lt U S Army (cavalry); died Birmingham 23 Mar 1930

3370-TERRY Robert Bracey (Terry Miss); U of Miss LLB; adjudicator Veterans Admins Jackson Miss; World War II U S Army; died Jackson Miss 29 Jan 1949

3371-TAYLOR James Alston (Belzoni Miss); U of Va BS 1926; Vanderbilt U MD 1933; phys & now assoc prof U of Tenn Coll of Med & supt Gailor Hospital; 38 Shepherd Ln Memphis Tenn

3372-METZGER Duane (Omaha Neb); U of Pa

3373-HEATH Brown McDonald (Winnsboro S C); died Spartanburg S C 15 Jan 1954

3374-COLLINS Charles Dickinson (Pensacola Fla); Ga Inst of Tech BS 1925 SAE; with A G Rhodes & Son (furniture) 1932-1948 v pres 1935-1948; 1st v pres Rhodes Inc 1948-1952 pres 1952- ; pres Perdue Collins Inc; v pres A G Rhodes Enterprises & Rhodes Development Co; see *Who's Who 1956-1957;* 10 Rhodes Center or 330 Argonne Dr NW Atlanta Ga

3375-NEFF James Newsom (Orange Tex); *C 3248 KA;* Cumberland U LLB 1928; onetime county atty asst state atty gen & city atty; now in private practice; 211 Divison St Orange Tex

3376-ROGERS Joseph Henry (Stringtown Miss & Greenville Miss); reported deceased 1958

3377-MANN James Clopton (Memphis Tenn); Marion Ark

3378-RAINES Oney Carstaffen Jr (St Louis Mo); *C 3784 KS*; U of Mo; Baylor U MD 1936; phys & surg; World War II capt U S Army Med Corps; 1804 East Beach Gulfport Miss

3379-RIBBLE William A (Birmingham Ala); died——

3380-CONKLIN William Thaddeus (Galveston Tex); onetime Fidelity & Deposit Co Baltimore Md; Newark N J*

3381-YOUNG William Richard (Nashville Tenn); *C 3198*; ins; Shephard Pl Nashville Tenn

3382-ANDERSON Lomax Strudwick (Port Gibson Miss); *C 3472 ATO*; gen mgr 555 Inc; owner Oxford Motor Co (Ford dealer); Oxford Miss

3383-HANAHAN Peyre Gaillard Jr (Atlanta Ga); *C 3362*; salesman Carolina Lumber & Supply Co; World War II; killed while giving flight instruction for U S Air Force at Ga Flying Service Jackson Tenn 12 July 1943

3384-RAPER James Groves (Wilson N C); farmer; Stokes Apt A 213 Moss St Wilson N C

3385-BALDRIDGE Edgar Earle (Wagoner Okla); business exec; ptnr Baldridge King & Nichols McAllen Tex 1941-1944; Baldridge & King 1944-1948; Baldridge & King Inc 1948- ; see *Who's Who 1956-1957;* Continental Life Bldg or 4021 Edgehill Ft Worth Tex

3386-LITTELL Eugene Slack (Opelousas La); Opelousas La

Entered January 1920

3387-COTTEN George Rainsford Fairbanks Jr (Hattiesburg Miss)

3388-DRAPER Byron Augustus (Ellettsville Ind); Ellettsville Ind

3389-CROSLAND Daniel Franklin (Jacksonville Fla); U S Mil Acad 1925; Orlando Fla 1950

3390-FAIN William LaFayette (Atlanta Ga); Atlanta Ga 1951

3391-COX William Palmer (Memphis Tenn); Nashville Tenn 1951

3392-JAMES Andrew Story (Denison Tex); electric designer; World War I U S Navy; Detroit Mich 1951

3393-PILCHER Matthew Vidden (Louisville Ky); Washington & Lee U; onetime banker Sarasota State Bank; now Sarasota-Bradenton Airport Sarasota Fla

3394-PECK George Barton (Palatka Fla); killed in plane crash 21 Oct 1928

3395-RAMSEY Bartlett Yancey (Bainbridge Ga); supt right of way & claims Pipe Line Technologist Inc (designers & engrs); Box 23 Bartow Fla

3396-HARLOW Augustin Marchant (Clarksdale Miss); salesman W & J Sales & Service Co; 115 Court St Clarksdale Miss

3397-SMITH Aubrey Adelbert (Mayfield Ky); U of Ky; Chrysler-Dodge Motor Co Detroit Mich; 5540 Grayton Rd Detroit 24 Mich

3398-SHEPHERD Eugene James Pool (Houston Tex); N Y U; v pres & gen mgr Falstaff Dist Co (beer) Houston; died 3 Sept 1954

3399-ARROYO Monroe (Daytona Fla); Stetson U 1920-

3400-HUDSON Charles Cain Jr (Palatka & Interlochen Fla); buyer & druggist; 912 W Temple Houston Tex

Entered September 1920

3401-NASH Woodson Michaux (Kaufman Tex); *C 3304 BS 1926 DTD*; Farmers & Merchants Nat Bank Kaufman 1926-1948 pres; v pres Nat City Bank of Dallas 1939-1947; pres Empire State Bank 1950- ; pres Assoc Alumni U of S 1955-1957; World War II lt comdr U S Coast Guard; Empire State Bank P O Box 58 Dallas Tex

3402-McKNIGHT Waddell Alexander (Cairo Ill); Washington & Lee U; death reported 1950

3403-MILLER George Roger (Ravenna O); *C 3325 DTD*; Loyola U Los Angeles 1922-1924 LLB 1932; investment broker; pres George R Miller & Co Inc (stocks & bonds) 1932-1951; v pres Cosgrove & Miller Pasadena Calif 1951-; 1256 Oak Grove Ave San Marino Calif

3404-GREER James Grant or Bob (Des Arc Ark); radio announcer & writer Radio Sta KPRK; Livingston Mont

3405-YOUNG John Randolph (Greenwood Miss

3406-SMALL Andrew Buchanan Jr (Dallas Tex); *C 3437 BS 1927 DTD*; Baylor U MD 1932; surg; clinical assoc prof surgery & dir cancer program U of Tex SW Med Sch; Dallas trustee U of S 1955- ; World War II lt col U S Army; 3700 Stratford Dallas 5 Tex

3407-MURPHY Clifford Askin (Pensacola Fla); Box 574 Pensacola Fla

3408-DUNCAN Donald Dain (Pine Bluff Ark)

3409-HALL Fred Cheek (Oxford N C); *C 3211*; N C State Coll Station production & marketing administrator Raleigh N C; died 1955

3410-MELEAR Whittaker J (Kerrville Tex); Los Angeles Calif*

3411-COE John Valentine Jr (Birmingham Ala); Washington & Lee U BS; real estate & ins; 2615 Watkins Rd Birmingham Ala

3412-LIPPINCOTT Edmund Nash Jr (Philadelphia Pa); died——

3413-EVANS Robert Payne Frierson (Shelbyville Tenn); *C 3331 BA 1926*

SAE; v pres & treas Volunteer State Life Ins Co Chattanooga Tenn; 533 West Brow Rd Lookout Mt Tenn

3414-SCHNITKER Clarence Scott (Greenwood Miss); *C 3577*; 2704 Hartford Dr Nashville Tenn

3415-PINKERTON John Willson III (Phoenix Ariz); *C 3777*; U of Ariz; 718 Cal Lardo Tucson Ariz; note in College Matriculation Book as John William

3416-BRITTON William Johnstone Jr (Memphis Tenn); *C 3446 BA 1928 PDT*; raw cotton sales & asst mgr Anderson Clayton Co Charlotte office; 2427 Mecklenburg Ave Charlotte N C

3417-SMITH Julien Jr (Selma Ala); U of Ala; v pres & mgr Radio Sta WHBB; New Orville Rd Selma Ala

3418-ROBERTS William Swearengen (Memphis Tenn); pres Delta Cotton Co; 976 Shady Grove Rd Memphis Tenn

3419-OWEN William Denham (St Augustine Fla); Fla East Coast RR; death reported 1951

3420-MOORE Joseph Underwood (Fayetteville N C); U of N C; atty; mgr Maryland Casualty Co Fla; 2818 Parkland Blvd Tampa 9 Fla

3421-BEALE Ethan Irvan (Memphis Tenn)

3422-YARNALL John Howard (Washington D C); stereotyper *Evening Independent;* 1611 12th St S St Petersburg Fla

3423-BANCROFT Robert John Huntley (Hot Springs Ark); U of Ariz BA 1930 MA 1935 Beta Chi; U of Va; principal Tucson pub schs; 5305 Via Alcalde Rt 5 Box 249 Tucson Ariz

3424-RANSOM Harry Huntt (Sewanee Tenn); *C 3575 BA* (valed) *1928 DLitt 1958 PBK KS*; Yale U MA 1930 PhD 1939; Harvard U 1929-1930 & 1939; prof English U of Tex 1941-; provost & v pres U of Tex 1957-; World War II maj U S Army Air Corps; see *Who's Who 1956-1957*; Austin Tex

3425-WILSON Oscar Hunter (Memphis Tenn); *C 3450 BS 1927 PDT*; Gen Adjustment Bureau Inc; 83 Renata Redwood City Calif

3426-McKAY Charles Alberti (Evanston Ill); 9411 Drake Ave Evanston Ill

3427-WRIGHT James Keith (Sewanee Tenn); 3024 17th St Ensley Ala

3428-MARTIN Gilbert Henry Jr (Pine Bluff Ark); U of Ark; 1104 W 5th Ave Pine Bluff Ark

3429-JUDD John Tinker Jr (Houston Tex)

3430-CUNNINGHAM Carol Lamar (Savannah Ga); U of Va Phi Kappa Sigma; salesman mill supplies Georgia Supply Co; Ocean Accident & Finance Corp (ins); 204 Edgewood Rd Savannah Ga

3431-HANLEY James Robertson (Iowa City Iowa)

3432-HIMMELBAUER George Ellis (Terre Haute Ind); Rose Polytechnic Inst; onetime Terre Haute Brewing Co

3433-GILHAM Paul Asher (Alexandria La); pres Coca-Cola Bottling Co; dir Guaranty Bank & Trust Co of Alexandria; died 8 Jan 1951

3434-BOSTAIN Richard Harvey (Tampa Fla); 907 S Dakota Ave Tampa Fla

3435-ROBINSON Paul Booker (Louisville Ky); v pres Citizens Fidelity Bank & Trust Co; 31 Stone Bridge Rd Louisville 7 Ky

3436-HOLMES Leonard Henry (Alexandria La); Goodyear Tire Co; 1508 College Dr Pineville La

3437-PALMER Henry Edwards Jr (Tallahassee Fla); Palmer Ave Tallahassee Fla

3438-RADFORD James Agee Jr (Houston Tex); machine operator Hughes Tool Co; 2316 South Blvd Houston Tex

3439-HORNUNG Rahe Otto (Terre Haute Ind); *C 3572*; onetime owner shoe store Terre Haute; now maj U S Air Force; World War II capt; 28 S 7th St Terre Haute Ind

3440-NOLAN Burwell Atkinson (Marietta Ga); U of Ga BSC; Tri-County Coca-Cola Co; Sturgis Mich

3441-JOPLIN Robertson Otto (El Paso Tex); U of Louisville MD 1927; phys; 1621 Windsor Pl Louisville Ky

3442-MACKALL Richard Sprigg Stewart now STUART Richard (Fargo N D); now retired after a successful stage career; New York N Y*

3443-WORRELL William Henry (Vicksburg Miss)

3444-TULLER John Ellis (Terre Ind); Leesburg Fla*

3445-MILLER William Scott (Louisville Ky); Jefferson Sch of Law LLB; judge Jefferson Circuit Ct; 192 Crescent Ave Louisville Ky

3446-DOTY Lemuel Humphrey Jr (Wichita Falls Tex); *C 3256*; U of Va 1923; administrative asst Mobile Dist Corps of Engrs; World War II U S Navy; 1730 W Beach St Biloxi Miss

3447-VAN DEVENTER Hugh Flournoy Jr (Knoxville Tenn); *C 3327 SAE*; onetime pres Holston Printing Co; 223 Kenesaw Dr Knoxville Tenn

3448-SLOAN Sam Jones (Cartersville Ga)

3449-CARRIERE Oliver Provosty (New Orleans La); La State U BA 1925 LLB 1927 Delta Kappa Epsilon; atty; judge Civil Dist Ct New Orleans; 327 Whitney Bldg or 11 Trianon Plaza New Orleans 25 La

3450-THOMAS Henry Jones (Pineville La); Jefferson Mil Coll; La State U; onetime lubricating business Houston Tex; U S Census Bureau at Alexandria; City Water Works; World War II U S Navy CB; 815 Washington St Alexandria La

3451-THOMAS John Newton (Pineville La); La State U; died Pineville 8 Apr 1934

3452-COWAN Percy Ashby Jr (Vicksburg Miss); died Vicksburg 17 Jan 1929

3453-BEIRNE Lewis Caperton (Vanceburg Ky)

3454-RILEY Herschel (Sewanee Tenn); *C 3576 BA 1928*; former engr draftsman Tenn Valley Authority & teacher Franklin Co schs; principal Estill Springs Tenn Sch 1946-1955; now teacher Dickinson High Sch; Dickinson Tex

3455-ORR John (Nashville Tenn); died Nashville 26 Jan 1940

3456-HANAHAN Alfred Rhett (Atlanta Ga); died about 1926

3457-LIVAUDAIS Guernsey Denison (Memphis Tenn); credit mgr Kennedy System; 349 Ellsworth Memphis Tenn

3458-LIVAUDAIS West (Memphis Tenn); 334 Rose Rd Memphis Tenn

3459-BUCHANAN Robert Franklin (Stamps Ark); died Stamps 8 June 1949

3460-MAYSON James Lution (Decatur Ga); John Marshall Law Sch LLB; Atlanta Law Sch LLM; atty; World War II U S Army AF; RFD 2 Acworth Ga

3461-BUJAC Etienne de Pellissier Jr [screen name CABOT Bruce] (Carlsbad New Mex); *C 3146*; screen actor Hollywood Calif; World War II lt U S Air Force; Rome Italy*

Entered January 1921

3462-LOUCKS Isaac Ray (Falls City Neb); farmer; 1916 Crook St Falls City Neb

3463-JERVEY Walter Elliott Jr (New Orleans La); *C 3333 ATO*; Bliss Electrical Sch grad 1924; sec-treas Glover Machine Works; 1001 Cherokee St Marietta Ga

3464-SCHWIDETSKY Oscar Max (Hasbrouck Heights N J); died Venetia Pa 17 Oct 1953

Entered September 1921

3465-PUTNEY Rufus DeLancy Seeley Jr (St Louis Mo); Washington U St Louis AB 1930 AM 1932; Yale U PhD 1936; prof of English U of Colo 1936-; World War II lt comdr U S Navy; English Dept U of Colorado Boulder Colo

3466-SWARTZ James Walter (Trenton N J); died 15 Feb 1922 while a student at SMA

3467-PERRY Tobe Duke (Hollywood Miss); Miss State Coll KA; farming; Tunica Miss

3468-SOUTHWORTH Fisher Luke Morgan (Sidon Miss); *C 3493 PDT*; ptnr Southworth-Laurent Co (cotton); 1108 Mississippi Ave Greenwood Miss

3469-RICHARDSON Monroe McClurg (Greenwood Miss); *C 3449 PDT*; govt employee; World War II 1st lt U S Army also AOC Germany 1945- ; 3421 Florida Ave Richmond 22 Va

3470-CONRAD Norman Emerson (Atlanta Ga)

3471-ESKEW James Monroe (Champaign Ill)); U of Ill; Benton Ill*

3472-GREEN William Mercer Jr (Jackson Miss); *C 3571 T 478 GST 14 BA 1936 BD 1938 KS;* deacon 1936 priest 1937; ministry in Miss & Tex; now chaplain (maj) U S Air Force; World War II chaplain (capt); Base

Chapel Greenville AFB Miss or (home) 410 Rebecca St Greenville Miss

3473-WHITFIELD James Bryan Jr (Tallahassee Fla)

3474-BERRY Arthur Nelson (Columbus Ga); *C 3355 BA 1926 PBK DTD*; Harvard U MD 1930 (Obg); attending surg Columbus City Hosp & St Francis Hosp; World War II maj U S Army; Med Arts Bldg Columbus Ga

3475-SMITH Wilson Wakefield Jr (Blakely Ga); U S Mil Acad; Vanderbilt U SAE; lumberman (ret); P O Box 278 Andrews S C

3476-WIMBERLY Joseph Johnston (Brunswick Ga); Ga Inst of Tech BS (Chem E); chief reserveman engr; World War II col U S Army; 103 W Walker Ave College Park Ga

3477-CONKLIN Matthias Dayton (Galveston Tex); pres Automobile Bankers Corp; owner & operator Automobile Finance Co; World War II capt U S Army; 708 E Olmos Dr San Antonio 1 Tex

3478-GLENN Edgar Charles Jr (Varnville S C); *C 3264 BS 1927 KS*; wholesale beer distributor; World War II lt U S Navy; Rt 2 Varnville S C

3479-STEWART Angus (Augusta Ga); Colonia N J*

3480-MATTOCKS James Howard (Lenoir N C); U of Cincinnati; Merchant Marine World War II; died 4 June 1942 when ship was torpedoed in Atlantic by Germans

3481-THAMES James Robert Jr (Birmingham Ala); 776 Montgomery Dr Birmingham Ala

3482-WOFFORD George Thomas Jr (Birmingham Ala); *C 3578 ATO*; World War II lt U S Army; 3220 Country Club Rd Birmingham 5 Ala

3483-KIRTLAND Michel William (St Augustine Fla); 1221 New York Ave NW Washington D C

3484-BEATTY Malcolm DeBruntz (Birmingham Ala); *C 3730 BS 1929 KA*; Harvard U; U of Ala; 8545 115th St Richmond Hill 18 N Y

3485-BRUMBY Alexis Neville (Seminole Fla); U of Fla; hydraulic engr; Largo Fla

3486-GAILLARD Lawrence Lee Jr (Waterbury Conn); Princeton U; dist mgr Southern United Sales Co; died 10 July 1955

3487-WRIGHT James McNeill Jr (Jacksonville Fla)

3488-CARY Richard Miles (Pensacola Fla); civil readjustment office Norfolk Naval Sta 1950- ; (home) 111 Chase St Pensacola Fla

3489-RICKER Charles Loudon (Terre Haute Ind); death reported 1950

3490-SELDEN Metellus Driver (Memphis Tenn); U of Tenn; Fed Civil Defense Admins commodity industrial analyst; deputy dir Support Planning Div; World War II lt col U S Army; 85 Leitch Dr Battle Creek Mich

3491-HODGSON George William (Ft Worth Tex); *C 3619 PDT*; Tex Christian U; Philadelphia Textile Sch; wholesale petroleum distiller Arabian-Am Oil Co; c/o Aramco Jidda (Redsea) or Dhahran Saudi Arabia

3492-NASH Robert Irvine (Kaufman Tex); *C 3439 DTD*; rancher & land appraiser; dir Farmers & Merchants Nat Bank; World War II capt U S Army; Kaufman Tex

3493-TODD Andrew Lee Jr (Murfreesboro Tenn); *C 3492 KA*; Vanderbilt U; Cumberland U LLB 1928; atty; mayor of Murfreesboro 1954- ; SE Broad St Murfreesboro Tenn

3494-CLAYTON James Keeble (Murfreesboro Tenn); Vanderbilt U KA; co-owner Clayton & Nelson (ins); pres Personal Loan & Investment Co; 525 E College St Murfreesboro Tenn

3495-FORBES Lewis Harley (Murfreesboro Tenn); Wayne U; Vanderbilt U; U of Mich; salesman 19 yrs & dir Nebraska Bridge Supply & Lumber Co 19 yrs; owner Lewis Forbes Fence Co 1952- ; 3639 N Oxford St Indianapolis Ind

3496-WILLIS Henri Flynt (Memphis Tenn); *C 3307 SAE*; salesman; died Walnut Miss 20 Apr 1950

3497-KEMPER Richard Rogers (New Orleans La); Kemper Brokerage Co; Lafayette La

3498-VACCARO Lucas Joseph Jr (New Orleans La); 525 Amythest St New Orleans La

3499-McJORDAN registered as JORDAN Walton McCauley (Savannah Ga); U of Ala; Ga Inst of Tech; mgr Orlando branch Sears Roebuck & Co; World War II U S Air Force; died Orlando Fla 8 Oct 1958

3500-RAMAGE Charles Lewis (Winnsboro La); owner & mgr farm property; Box 292 Winnsboro La

3501-FORD Frank Cordes (Charleston S C); The Citadel; Carolina Supplies & Cement Co (bldg supplies); 88 Murray Blvd Charleston S C

3502-COYKENDALL James Barker Jr (Knoxville Tenn); U of Tenn; asst supt & designer Cherokee Textile Mills; Knoxville Tenn 1951

3503-SEREY John Nibert (Ashland Ky); World War II petty off 2nd cl U S Army Ordnance; killed in action on Guadalcanal 25 Dec 1943

3504-LEACH Robert Jr (Seminole Fla); *C 3400*; Boca Ceiga Grove Rt 1 Largo Fla

3505-WALKER Warren (Augusta Ga); U of Ga; owner jewelry store; 2251 Overton Rd Augusta Ga

3506-BETTLEY Willard Elijah (San Antonio Tex); World War II capt U S Army Armored Div; c/o F H Kingsberry Loan Co Gunter Bldg San Antonio Tex

3507-COOLEY Edgar Robert (Tampa Fla); Ga Inst of Tech; Yale U; Columbia U; field engr Portland Cement Assn of New York City; World War II defense work at Bermuda & McClosky & Co as engr & designer Tampa Fla; death reported 1954

3508-SHERRILL John Monroe Jr (Alexandria La); *C 3337 SAE*; owner canning plant; 5½ yrs civilian employee U S Army; dist mgr Carey Salt Co; 4522 S Carrollton Ave New Orleans La

3509-MOORE Thomas Waterman Jr (Huntington W Va); *C 3573 BA 1928 KS*; U of Va LLB 1934; atty Loan Guaranty Div Vet Admins; World War II U S Army; Box 722 Main Office (Vet Admins) Columbus 16 O

3510-McLERAN Will Parish (Tampa Fla); salesman Penick & Ford Ltd Inc Columbus Ga; 5803 Roberta Cir Tampa Fla

3511-SAGE James Kenney (Port Tampa Fla); Tampa Fla 1951

Entered January 1922

3512-LEVI later LEE Howard (Evansville Ind); Brook Gas Co Miami Fla; World War II s/sgt U S Army; 810 NW 72nd St Miami 35 Fla

3513-ANDERSON William Perry (Tampa Fla); *C 3491 ATO*; onetime Weidman Fisher & Co; 2421 Prospect Rd Tampa 6 Fla

Entered September 1922

NOTE: Graduates of Sewanee Military Academy are indicated beginning with the Class of 1927. Records prior to this class are incomplete.

3514-FORD Henry Milton (Gainesville Fla)

3515-NANCREDE Henry Topping (Terre Haute Ind); Rose Polytechnic Inst BS 1929 Theta Chi; mfrs agt power plant equipment 23 yrs; sales engr; World War II 1st lt U S Army Engr Corps; 1842 Central Ave or (home) 1037 N Pennsylvania St Indianapolis Ind

3516-NORVELL Joseph Winston (Olive Branch Miss); *C 3574 KS*; Southwestern at Memphis BA 1928; farmer & v pres Bank of Olive Branch; World War II U S Navy; Olive Branch Miss

3517-COOKE Robert Percy Jr (Hernando Miss); *C 3397 BA 1927 SAE*; pres Hernando Nat Bank & owner Robert P Cooke gen ins agency; Hernando Miss; *SMA salut 1923*

3518-MASON Harry Elmo (Durant Okla); mgr Durant Municipal Airport; Box 266 Durant Okla

3519-WILLIS John Waldo (Memphis Tenn); retail lumber business; Atlanta Ga 1955

3520-BARKER Percy Harrison II (Forrest City Ark); farmer Forrest City; died in auto wreck near Forrest City 4 Aug 1935

3521-BULLUCK Reading Dempsey Jr (Rocky Mount N C); Wake Forrest Coll BA 1929; Teachers Coll Columbia U MA 1930; grad stu Columbia U (journalism) U of N C & U of Tenn 1935-1936; inst English Atlantic Christian Coll 1933-1935; ed *Nash Co News* 1937- ; also dairyman farmer & free lance writer; World War II s/sgt U S Army; Box 966 Rocky Mount N C

3522-SAUNDERS Paul Jones Jr (Jacksonville Fla); life ins Jacksonville Fla; died——

3523-HUNTER Horace Luckett (Ft Worth Tex); U of Tex BS (CE) 1932;

business Ft Worth; U S Navy now comdr; U S Naval Station Kodiak Alaska 1955; World War II

3524-DUVALL Ernest Humes Jr (Cheraw S C); cotton dept U S Dept of Agr Columbia S C; died 3 July 1950

3525-CAILLOUET Norbert Magill (Houma La); So Bell Tel & Tel Co Bessemer Ala; engr Penna RR; Parkton Md

3526-THIBODAUX Alton Henry (Houma La); *C 3411*; La State U; died New Orleans La 20 July 1956

3527-DAVIS Kenneth Ross (Buffalo N Y); U of Buffalo; 99 Maple Ave Hamburg N Y

3528-KEYES Arthur Elmore (Crossville Tenn); *C 3688*; U of Tenn; Box 273 Crossville Tenn

3529-RUTHERFORD Robert Blanc Combs Jr (Shreveport La); onetime Checkwriter Sales Co Shreveport La

3530-HAMILTON Samuel Hayden (Sewanee Tenn); *grad 1927*; *C 4005*; Sewanee Steam Laundry; World War II U S Army Air Force; Sewanee Tenn

3531-HAMILTON Thomas Gordon (Sewanee Tenn); supt of buildings & grounds U of S 1950- ; World War II U S Army; Sewanee Tenn

3532-WOLF Robert Edward (Newton Falls or Ravenna O); onetime Wolf Music Shoppe Newton Falls O; Fla for past 25 yrs

3533-JOHNSON Leland Brooks (Sewanee Tenn); World War II sgt U S Army Air Force; 897 Birch St Memphis Tenn; *SMA valed 1924*

3534-HOLLOMAN Sydney Cartwright (Alexandria La); accountant; World War II construction work for U S Govt; 2120 Jackson St Alexandria La

3535-THOMAS George Buckner (Pineville La); La State U BA; chemist rubber div Standard Oil Co; World War II U S Army; 1441 24th St Baton Rouge 15 La

3536-INGERSOLL Gerard George Jr (Shreveport La); Drake Coll; U of Ala; died 1927

3537-DAGGETT John Lockwood (Marianna Ark); *C 3622*; U of Ark; Cumberland U (law); atty; Marianna Ark

3538-SAUNDERS Joseph Richard Jr (Tampa Fla); Harvard U; mgr ins dept Walter R Crabtree Co; World War II U S Army; 1764 Clemson Rd Jacksonville Fla

3539-IGLEHEART Leslie Derthick (Evansville Ind)

3540-SMITH Royal Randolph (Selma Ala); U of Ala LLB; atty; 112 Furniss Ave Selma Ala

3541-DULWEBER Donald Noble (Greenwood Miss); pres Supreme Instrument Corp (mfg of radio testing equipment); died Greenville Miss 5 Apr 1943

3542-PERKINS Joseph Gabriel James Jr (Buntyn Tenn); Memphis Tenn 1957

3543-CLOW Charles Rhodes (Buntyn Tenn); *C 3690 SAE*; Mississippi planter; World War II Canadian Ferry Command & then U S Army capt 4th Ferrying Group; killed while delivering plane to North Africa Mar 1943

3544-SHERRILL Laurence Edward (Tampa Fla); 2624 Jetton Ave Tampa Fla

3545-WIGZELL John Henry Jr (Lake Charles La); ins; sales dept Houston Packing Co; Box 782 Lake Charles La

3546-CAPERS Walter Woldridge (Jackson Miss); *C 3473*; Vanderbilt U (law); studied Sch of International Law The Hague Netherlands; Miss house of rep 1932-1936 & state senator 1936-1938; atty; dean Jackson Sch of Law; died Biloxi Miss 15 Dec 1938

3547-DUNLAP Kinloch Falconer (Crump Park Ga); Mercer U KA; pres Dunlap Roofing Co; pres Dunco Inc now ret; World War II lt col U S Army; 4451 Old Club Rd Macon Ga

3548-BIDWELL Charlton Bontecou Jr (Atlanta Ga); PGD (hon) Gamma Sigma chapter; purchasing dept Coca-Cola Co Atlanta Ga; former pres SMA alumni assoc; P O Drawer 1734 Atlanta 1 Ga or 904 Maple Ave Marietta Ga

3549-SECKBACH Gustave Martin (Tampa Fla); Ala Polytechnic Inst; construction engr; div mgr Southern Constr Co; World War II War Dept Canada Alaska Guam Oak Ridge; 907 S Rome Ave Tampa Fla

3550-ZUBARAN Rafael R (Mexico D F); onetime Alberto Valves Co New Orleans La; Yucatan No 14 Mexico D F

3551-STANLEY Augustus Owsley Jr (Washington D C); U S Naval Acad; Columbus U LLB 1936 & LLM 1940 Sigma Phi; atty; World War II comdr U S Navy; 6209 11th Rd N Arlington 5 Va

Entered January 1923

3552-WEIS Henry Mahlon (Pensacola Fla); tropical mgr Weis-Fricker Mahogany Co; c/o Weis-Fricker Mahogany Co Little Bayou Pensacola Fla

3553-COON William Henry Jr (Dalhart Tex); U of Okla KA; rancher; P O Box 1410 Dalhart Tex

Entered 1st Semester 1923-1924

3554-BUSTER Edwin Roane Jr (Kingsland Ark); death reported 1950

3555-BUCHNER Clark Alvarado Jr (Camden Ark); Washington & Lee U; 606 E 3rd St El Dorado Ark

3556-MANSHIP Charles Phelps Jr (Baton Rouge La); La State U 1926-1927 KA; U of Mo B Journalism 1930; Harvard U MBA 1932; reporter *State-Times & Morning Advocate* 1926-1927 gen mgr 1938-1942 pub 1946- & sec treas Baton Rouge Broadcasting Co 1946- ; see *Who's Who 1956-1957*; World War II U S Navy; 525 Lafayette St or 2250 Kleinert Ave Baton Rouge La

3557-HANDLY Oscar Jr (Knoxville Tenn); *grad salut 1927*; Dartmouth Coll 1 yr; mgr Miller Bros Department Store Chattanooga; World War II 2nd lt U S Army; killed in South Pacific 14 Aug 1943

3558-ROBERTS Leonard Huxley (Anniston Ala); Vanderbilt U BA 1929 BTP; asst mgr Linen Thread Co Blue Mt 18 yrs; pres Stretch-Tex Co; v pres Classe Ribbon Co Inc Tape-Craft Inc & Adelaide Mills; 407 Fair Way Anniston Ala

3559-ROBERTS Thomas Peyton (Anniston Ala); Ga Inst of Tech BS 1930 Phi Psi; mgr Adelaide Mills; World War II 1st lt U S Navy; 1027 Montvue Rd Anniston Ala

3560-GITHENS Alfred Sands (Bronxville N Y); Cornell U ME 1934 SAE; mech engr; production engr army & navy fire control apparatus Sperry Gyroscope Co 1938-1952; design engr Bryant Chucking Grinder Co 1952- ; World War II 1st lt U S Army; Missing Link Rd Bellows Falls Vt

3561-DONNELL Jess Franklin sometimes James Franklin (St Louis Mo); Washington U 1926-1928 KA; U of Mo 1928-1929; sales exec Hickman Williams & Co St Louis Mo 1932- ; Mo trustee U of S 1944-1947; Syndicate Trust Bldg St Louis or 514 Oakwood Webster Groves 19 Mo

3562-CONNIFF John Robinson Jr (Baton Rouge La); La Inst of Tech; sec at Alcee Fortier High Sch; 2715 Joseph St New Orleans La

3563-HOLLEY Hugh Laxton (Jacksonville Fla); Vanderbilt U; wholesale lumberman; Box 1364 West Palm Beach Fla

3564-COLLISON Joseph House (Bald Knob Ark); merchant & farmer; died Bald Knob Ark 7 Feb 1954

3565-BLACK Robert Kirkland (Douglaston Long Is N Y)

3566-COLLISON William Howard (Bald Knob Ark); *grad 1927*; U of Ark BS & BA 1931 Sigma Chi; with Collison Co (hardware & lumber); owner J Collison Co 1950- ; Bald Knob Ark

3567-TROWBRIDGE George Graham Jr (Franklin La); *grad salut 1926*; Cornell U ME 1930; asst plant engr Consolidated Western Steel Corp Orange Tex; World War II Coast Guard Port Security Force New Orleans; 3021 Wroxton Rd Houston Tex

3568-TROWBRIDGE Adam Short (Franklin La); Cornell U ME 1930; v pres & gen mgr Dibert Bancroft & Ross Co Ltd; 1445 Nashville Ave New Orleans La

3569-HENDERSON Greenville Thomas Jr (Tampa Fla); Army inspector District Transportation Corps; World War II U S Navy; Box 826 Rt 4 Tampa Fla

3570-LONG Berdell H (Ravenna O); expediter for Hercules Motors Corp; 2006 49th St NW Canton O

3571-FOUCHE John Staub Jr (Chattanooga Tenn); U of Tenn; fed agt Civil Aeronautics Admins; instr Cal-Aero Technical Inst Glendale Calif; World War II lt col U S Army Air Force; Burbank Calif 1950

3572-CLEWIS Alonzo Charles Jr (Tampa Fla)

3573-WATKINS Allen Harrison (Greensboro N C); *C 3780 ATO*; Russell-Watkins Corp (mfr equipment for

textile & hosiery mfrs); P O Box 5035 Greensboro N C

3574-GLADNEY William Kelley (New Orleans La); Washington & Lee U; atty; World War II U S Coast Guard (legal service); Ponce Park Rt 2 Daytona Beach Fla

3575-RICE George Porter (Houston Tex); *C 3748 DTD*; died Nashville Tenn following football accident at Sewanee 16 Sept 1927; *SMA valed 1925*

3576-PATTERSON William Dean (Pensacola Fla); Washington & Lee U BS 1928; Germaine Lumber Co (wholesale); World War II lt comdr U S Navy; 2051 Wren Rd North Augusta Ga

3577-HUGHES David Green (Oxford Miss); Parkin Ark

3578-EDMUNDSON Benjamin Rufus (Pensacola Fla); U of Fla; Edmundson Towing Co Harvey La; Box 173 Harvey La

3579-DEOVIES Julian Roberto (Atlanta Ga); *C 3738 BS 1929 ATO*; mgr Sears Roebuck Co (Mobile branch); 26 Japonica Ave Mobile Ala

3580-ORR William Frederick Jr (Nashville Tenn); phys FAMA; Vanderbilt U BS MA MD 1935; phys & prof Vanderbilt Hosp; 4706 Sewanee Rd Nashville Tenn

3581-ANDREWS Charles Marshall (Ft Smith Ark); U S Naval Acad 1927-1930; construction engr & submarine diver; 312 Lee St Oakland 10 Calif

3582-STONE Leland Wooten (Helena Ark); Tulane U; U S Dept of Agriculture farm credit admins; World War II U S Army signal corps; 165 Oakland Ave Helena Ark

3583-McCULLOCH William Keith Jr (Owensboro Ky); *grad 1927; C 3976 KA*; asst sales promotion Ethyl Corp New York N Y; World War II lt jg U S Navy; RFD 4 Ridgefield Conn

3584-MOORE Richard Channing (Fayetteville N Y); *grad valed 1927*; U S Mil Acad BS 1933; rubber mfr; Rock State Farm Rd Mount Kisco N Y

3585-GRIFFITH Thomas Douglas (Macon Ga); Southern RR (Florence S C); died 1952

3586-DARST Thomas Campbell Jr (Wilmington N C); pres Thomas Darst & Co (investment securities); 610 Morganton Rd Southern Pines N C

3587-MILLER Perry Patton (Key West Fla); U of Fla; engr; 1761 S Orlando Cir Jacksonville Fla

3588-PALFREY Walter Chick (Louisville Ky); 515 Park Ave Louisville Ky

3589-SIGMON Edwin Stewart (New Albany Ind); welder; 1372 E 125th St Cleveland 12 Ohio

3590-McKINNEY Charles James (Knoxville Tenn); died——

3591-RALEY Charles Julius (Atlanta Ga); died St Petersburg Fla 1952

3592-HARDIE Syd Knight (Atlanta Ga); *C 3721 PDT*; World War II asst crew chief U S Army Air Force; 4246 Powers Ferry Rd NE Atlanta Ga

3593-VACCARO Regis Francis (New Orleans La); *C 4037 KS*; Tulane U (law); investment counselor New Orleans; died there 1 July 1946

3594-VACCARO Herbert Albert Charles (New Orleans La); New Orleans La*

3595-BAMBERG Henry Frederick Jr (Bamberg S C); Bamberg S C

3596-ALEXANDER Minor (Abilene Tex); 1158 Elmwood Dr Box 58 Abilene Tex

3597-JONES Vernon McWhorter (Jackson Tenn); *C 3663*; World War II U S Army; 5095 S Angela Memphis Tenn

3598-LEE Harry O (Durant Okla); Okla Agr & Mech Coll; died 1948

3599-BAKER Mims Richardson (Mobile Ala); Mobile Ala 1950

Entered 2nd Semester 1923-1924

3600-NASH Donald Scott (Flushing N Y); *C 3644 SAE*; World War II QM 3/c U S Navy; 112-20 72nd Dr Forest Hills 75 N Y

Entered 1st Semester 1924-1925

3601-DEARING Albin Pasteur (Hendersonville N C); *C 4206*; U of Fla ATO; U de Grenoble France; U of Strassbourg Alsace; McCrary & Dearing (public relations firm); maj U S Army (ret); World War II & Korean crisis; 22 East 60th St New York 22 N Y

3602-TERRY Robert Leake Jr (Houston Tex)

3603-CHANDLER Commodore Gatlin (Siloam Springs Ark); at SMA briefly; electrical contracting & merchandise; Siloam Springs Ark

3604-DEARING Frank Patterson Jr (Hendersonville N C); *C 3684 T 442 BS 1929 BD 1933 ATO*; deacon 1933 priest 1934; ministry in Fla; rector St Mary's Ch Jacksonville Fla 1945- ; World War II chaplain (lt jg) U S Navy; 1912 Laura St Jacksonville 8 Fla

3605-MALKIN Arthur Ben (Memphis Tenn); Washington U; cotton planter Malkin Plantation & ginner United Gin Co Blackfish Lake Heth Ark or (home) 128 Norwall Rd Memphis Tenn

3606-NICHOLS William Wight (Griffin Ga); *C 3706;* died Chester S C 14 Feb 1939

3607-EDDY Jesse Leeds II (Morristown N J)

3608-REGENSTEIN Ellsworth Jr (Newport Ky); Purdue U; state mgr Ky Home Mutual Life Ins Co of Louisville; World War II U S Army 1944-1945; 323 Dixie Terminal Bldg or 642 Oak St Cincinnati Ohio

3609-BOYD Charles William (Galveston Tex); *grad 1927; C 4018 KA*; Layne-Wells Co Houston; 5610 Milart P O Box 1407 Houston Tex

3610-UNDERWOOD Charles Walton Jr (Sewanee Tenn); *grad 1929; C 4139 BS 1934 PKP*; mgr Aiken Area Southern Bell Tel & Tel Co; 1803 N Main St Anderson S C

3611-STILES Robert Edward (Wheeler Tex); business; Bellmar Apts 300 N 4th Ponca City Okla

3612-GREEN Duncan Cameron (Jackson Miss); *grad 1927; C 3972 KS*; gen agt Paul Revere Life Ins Co & Mass Protective Assoc Inc; World War II SK 3/c U S Navy; Miss trustee U of S 1959-; 206 Millsaps Bldg or 3324 Old Canton Rd Jaskson Miss

3613-DuBOSE William Haskell Jr (Sewanee Tenn); *C 4164 BA 1932 ATO*; Pacific Employers Ins Co; World War II lt (jg) U S Navy; 12th & Church St or 3606 Sperry Rd Nashville 12 Tenn

3614-WOODCOCK Frank Bradley Jr (Jacksonville Fla); Johns Hopkins U; death reported from Jacksonville Fla 1952

3615-NICHOLSON Robert Sheldon Jr (Jacksonville Fla); Excello O*

3616-BAILEY John Swortout (Collingswood N J); former art ed *Life* & *Time* magazines; Collingswood N J 1955

3617-BRAY John Lewis (Louisiana Mo); Bowen Sch of Pharmacy (registered pharmacist); Bray's Pharmacy & 3 farms; 620 N 4th St Louisiana Mo

3618-WEBSTER Edwin Evans (Dallas Tex); U of Tex; clinical laboratory technologist & X-ray technician; Dallas Hospital Dallas Oregon

3619-HICKS George Yerger Jr (Vicksburg Miss)

3620-KEYES Eugene (Crossville Tenn); *grad valed 1926; C 3886*; banker; Crossville Tenn

3621-BOLTON Richard Anthony (Como Miss); Tulane U; died Washington D C 15 Apr 1946

3622-DONNELL Newman Ross Jr (St Louis Mo); *grad 1927; C 3979 SAE*; Washington U; onetime salesman Redi-Whip Co Chicago Ill; sales mgr Modern Stationery Co Baltimore Md; now sales rep Wilson-Jones Co; capt U S Army World War II & 1951-1952; 1004 Romany Rd Kansas City Mo

3623-PARK John Kirk (Merigold Miss); *C 3786*; U of Va; maj U S Air Force (ret); died 30 Dec 1957

3624-PATTON Theodore (Coalmont Tenn); *C 3711 T 443 BA 1929 ATO*; Gen Theol Sem; Union Theol Sem BD 1933; deacon 1933 priest 1934; ministry in N Y Md & Ga; rector St Michael's Ch Savannah Ga 1946-1949; World War II lt (jg) U S Navy; *SMA salut 1925;* died Savannah 7 Mar 1949

3625-EVERETT Robert Brayton II (Bayside Long Is N Y); Fox-Everett (gen ins); 503 1st Nat Bank Bldg or P O Box 1228 Jackson Miss

3626-KENNEDY Edwin (Orlando Fla)

3627-COYKENDALL Samuel Decker (Knoxville Tenn); U of Tenn; Myrtle Beach S C*

3628-NEWTON Harry Marsh (Birmingham Ala)

3629-RODEN Calvin Bowman (Marvel Ala); U of Ala; Birmingham-So U; asst gen mgr Roden Coal Co; Marvel Ala

3630-CRAMER Roland Ernest (Douglaston Long Island N Y)

3631-RICHARDSON Terry McCall (Andalusia Ala); U of Ala SN; U of Miami LLB; pres Richardson Co (ins & real estate); building realtor; 301 Brent Bldg Pensacola Fla

3632-MOORE David (Fayetteville N Y); Brown U PhB; New York mgr International Business Machines Corp; World War II maj U S Army Air Force; 12 Elm Rock Rd Bronxville N Y

3633-FOARD Harry Dupree (Chicago Ill); principal clerk Commonwealth Edison Co; now chief of police Tempe Ariz & asst city clerk; Tempe Ariz

3634-NOONE Roger Work (Lookout Mt Tenn); Davidson Coll 1929-1930; Denison U 1930-1931 Sigma Chi; U of Chattanooga BS 1933; Harvard U (law) 1933-1934; Cumberland U BL 1935; Noone & Noone attys; World War II m/sgt U S Army Air Force; Chattanooga Bank Bldg or 607 East Brow Rd Lookout Mt Tenn

Entered 2nd Semester 1924-1925

3635-SAUNDERS Clarence Jr (Memphis Tenn); grocery business; killed in action World War II

3636-HAAS Alfred Jr (Mexico D F)

3637-ABBEY Thomas Benton Jr (Webb Miss); *grad 1927*; U of Miss; planter & pres Bank of Webb; Webb Miss

3638-JOYNER Robert Weldon (Rocky Mount N C)

Entered 1st Semester 1925-1926

3639-SOUTHARD Stuart Dallas (De Funiak Springs Fla); lumberman; World War II U S Army; 362 Colonial Rd West Palm Beach Fla

3640-BURCHARD Thomas Herring (Brookline Mass); *grad 1928;* Cornell U 1932; Babson Inst 1933; v pres & trustee Warren Inst for Savings (Boston) 1956-1958; Pine Eagle Farm Hancock N H

3641-EDWARDS Dean (Jacksonville Ala); *grad 1929*; farming past pres Calhoun Co Farm Bureau now dir; Box 267 Jacksonville Ala

3642-HOLMES Edward Lawson (Sewanee Tenn); *C 3789*; Ohio State U BA 1930 MS 1931; McGill U PhD 1935; v pres Huge Co (insecticides) & exec dir Am Sanitation; 884 Hodiamont Ave St Louis 12 Mo

3643-WEBSTER Joseph Edward (Galveston Tex); *grad 1927; C 3956 DTD*; World War II sgt U S Army Air Force; 4928 Alamo Galveston Tex

3644-TURNER Thomas E Jr (Miami Fla); U of Miami 1927-1930; Coral Gables Fla*

3645-GARST Norman Sterling (Houston Tex); Rice Inst BA; salesman; 4401 Floyd St Houston 7 Tex

3646-ISAAC Joseph Conrad (Houston Tex); *grad 1928*; *C 4074 ATO*; v pres Saxet Ice Cream Co Inc; World War II lt U S Marine Corps; died Houston May 1958

3647-HOGIN John McRaven (Indianola Miss); Southwestern at Memphis; chief pilot Northwest Airlines; World War II U S Army Transport Comm; c/o Northwest Airlines Minneapolis Minn

3648-HESTER Frederick William (Houston Tex); U of Va 1926-1929; San Antonio Tex*

3649-BUSCHARDT Bolling Eldridge (Houston Tex); *grad 1928*; U of Tex 1928-1931; dispatcher Reed Roller Bit Co (Houston); 7723 Meadowbriar Houston 27 Tex

3650-WHITAKER Lawson Spires Jr (Chattanooga Tenn); *grad 1927*; *C 3978 BA 1931 DTD*; U of Tenn MD 1936; phys & thoracic surg; chief of staff Pine Breeze Sanatorium; World War II capt U S Army Med Corps; 823 McCallie Ave Chattanooga Tenn

3651-RUST George Foster (San Angelo Tex); ranchman Circle Bar Ranch; Van Court Tex

3652-FOX Jesse William (Scott Miss); *grad 1927*; U of Miss; died 2 Nov 1930

3653-STERLING George Archibald (Greenville S C); *grad 1927*; *C 3971 ATO*; cashier Bank of Leland & distributor for Southland oils & Armstrong tires; Box 386 Leland Miss

3654-OPPENBORN Frederic Burr (Buena Vista Fla); U S Marine Corps 1927- ; radio engr Pan American Airways; World War II; 4000 NE 2nd Ave Miami 37 Fla

3655-GLENN Marion Sevier (Asheville N C); *grad 1928*; U of N C; gas oil & tire business; 3438 Blossom St Columbia S C

3656-EVANS Andrew Hugh (Eagle Pass Tex); ptnr Triangle Service Station; 546 Madison St Eagle Pass Tex

3657-PATTERSON Julian P (Pensacola Fla); *grad 1927*; Washington & Lee U; Patterson Pine & Hardwood Co (wholesale lumber); 4149 Cliff Rd Birmingham 5 Ala

3658-SMITH Thomas Robert (Bolivar Tenn); Bolivar Tenn

3659-SQUIRES James Creighead (Lenoir N C); Rt 7 Box 129 Orlando Fla

3660-GRIFFIN Stanley Samuel (Orlando Fla)

3661-KUHN Carl B (Nashville Tenn); attended SMA five days; 3106 Overlook Dr Nashville Tenn

3662-STEPHENS Noland Lewis (Little Rock Ark)

3663-FITCH Thomas Lindsey (Bowling Green Ky); *grad 1929*; *C 4263*; former proprietor Consumers Service Co Bowling Green Ky; now engr S Watkins Co; World War II U S Navy CB; High St Lexington Ky

3664-REEVES Charles Victor (St Louis Mo); electrician; Jefferson City Mo

3665-GALBRAITH Richard Torbett (Amarillo Tex)

3666-BACON Charles Finley (Abilene Tex); *grad 1927*; *C 3969 PGD*; U of Tex; pres Bacon Securities Co 1946- ; World War II maj U S Army Air Force; Box 326 Abilene Tex

3667-CHRISTIE George Toliver Jr (Jacksonville Fla); 1311 Lakewood Rd Jacksonville Fla

3668-CARSON George Mills (Miami Fla); Fed Reserve Bank of Atlanta; World War II U S Army; Atlanta Ga 1950

3669-CARSON Thomas Mills (Miami Fla); S Hill St Griffin Ga

3670-HUMPHREYS James Hubert (Memphis Tenn); The Humko Co (shortening mfr); World War II U S Navy; P O Box 448 Memphis Tenn

3671-CAFFERY John Murphy Jr (Franklin La); Nine Mile Point 355 River Rd Westwego La

3672-THAMES George Walter III (Jacksonville Fla); *grad 1927*; Washington & Lee U KA U of Fla BBL; atty; ptnr Hazzard & Thames attys; 910 Atlantic Nat Bank Bldg Jacksonville Fla

3673-MACKINTOSH John Attrill (Brownsville Tex); *grad 1928; C 4416 BS 1935 ATO*; consulting geologist Standard Oil Co; World War II lt U S Army; 209 D Buccaneer Corpus Christi Tex

3674-HOOPER Richard Coleman (Selma Ala); 625 Lauderdale St Selma Ala

3675-CARY Hallie Wilkinson (Jennings La); La State U; U S Navy 1929-; chief in charge Civil Readjustment Off; World War II; Qtrs Unit U-31 Norfolk Naval Sta Norfolk 11 Va

3676-YOUNG James Walter (Knoxville Tenn); *grad 1927;* U of Va 1927-1931; died Chattanooga Tenn——

3677-KENNEDY William Parker or Patrick Jr (Quincy Fla); *C 4038 ATO*; U of Fla; onetime wholesale oil business Montgomery Ala; World War II lt col U S Army Air Force; APO 731 Seattle Wash*

3678-ROBERTS Reuben Barclay (Knoxville Tenn); structural draftsman; 217 W Newberry St Chattanooga Tenn

3679-SPRINGER Benjamin Franklin (Galveston Tex); *grad 1928*; *C 4122 T 457 BA 1932*; owner & exec supt Springer Printing Co; 1703 Broadway Galveston Tex

3680-REITER William D Burch (South Bend Ind)

3681-BANDY Richard Gilbert (Kissimee Fla); Sohio Petroleum Co (crude oil purchasing) Oklahoma City Okla; 23rd floor 1st Nat Bank Bldg Oklahoma City or 902 Howerton Cushing Okla

3682-DRYDEN Cyrus Winslow (Monteagle Tenn); onetime Macy's Dept Store; New York N Y*

3683-MARSHALL Harry Eugene Jr (Orville Ala); Birmingham Ala*

3684-PHILLIPS Louie M P (Clearwater Fla); Vanderbilt U BA (finance & business admins) 1930 SAE; pres Broadway Nat Bank; World War II lt col U S Army Air Force; 300 Broadway or 5527 Stanford Dr Nashville Tenn

3685-GALVAN Pedro M Antonio (Mexico City Mex); U of Cal at Los Angeles Zeta Psi; U of Mexico; working in theatre (Broadway & Mexico) & in Am & Spanish movies; 1957 with George Brent T V next picture "The

Black Scorpion" Warner Bros; Rio del Sena 63 D F Cuahtemoc Mexico D F

3686-VAIL Vernon Armstrong Jr (Macon Ga); *grad 1927*; Mercer Coll; sales representative; World War II U S Army Air Corps; 1822 Meadowbrook Rd Charlottesville 1 Va

3687-JORDAN William Spencer II (Miami Fla); *C 3864 KS*; civil engr; City Engrs Off (ret); 528 NE 70th St Miami Fla

3688-MILLER James Austin Jr (Lakeland Fla)

3689-CURNUTTE Robert H Jr (Snyder Tex); surveyor The Texas Co; 403 Tornillo Kermit Tex

3690-LOGAN Bart Hunter (Miami Fla)

3691-PALMER Perrine Jr (Miami Fla); real estate business; former mayor & city commissioner; 5928 NE 6th Ct Miami Fla

3692-CAMP John Harrison (Knoxville Tenn); *grad 1929*; Knoxville Blue Print Co; World War II U S Army Air Force; 408 Walnut St Knoxville Tenn

Entered 2nd Semester 1925-1926

3693-BEALL James Lewis (Daytona Beach Fla)

3694-BROWN Fred William (Miami Fla)

3695-CRAVENS John Fain (Sewanee Tenn); *grad 1930*; *C 4355 BA 1934 KA*; formerly with Nat Life & Accident Ins Co Nashville; exec v pres First Mortgage Co Tuscaloosa Ala 1959-; World War II lt U S Navy; Suite 200 Cotton States Bldg Tuscaloosa Ala

3696-ANDERSON James Rather (Birmingham Ala); *grad 1930*; *C 4389 PDT*; exec Industrial Paint Co; World War II comdr U S Navy; 11 Clarendon Rd Mountain Brook Birmingham Ala

3697-LEE Charles Galloway (Mansfield La); title worker with oil co; Shreveport La 1951

3698-ALLISON Robert Donald (Wichita Falls Tex); *grad 1927*; Wichita Jr Coll; v pres & mgr Oxygen Co Denver Colo 15 yrs now pres & mgr; 1 Sunset Dr Cherry Hills Village Englewood Colo

3699-MELLICHAMPE Edward Winborn Jr (Sewanee Tenn); *grad 1927*; *C 4021*; Ga Inst of Tech; U of Ark Sigma Chi; civil engr; cartographer U S Army Engrs (flood control) 1939-1945; U S Bureau of Reclamation (irrigation); 2222 Fairway Billings Mont

Entered 1st Semester 1926-1927

3700-THAMES Christopher Dudley Jr (Tampa Fla); *grad 1929*; *C 4279 ATO*; U of Cincinnati; pres Tod's Cash Register Mart Inc; World War II U S Merchant Marine; 3119 Julia Cir Tampa Fla

3701-WEBSTER Mason Jr (Galveston Tex); *grad 1929*; *C 4306 KA*; World War II sgt U S Army; 4928 Alamo Galveston Tex

3702-BURNS James Mark (Tampa Fla); *grad 1928*; U of Ala 1929 DTD; v pres & mgr C C Burns Furniture Co; 3713 El Prado Blvd Tampa Fla

3703-BAILEY Lester Peterson (Miami Fla); *grad 1927*; U of Miami 1927-1930; Box 5 Miami 42 Fla

3704-LIPSCOMB John Marshall (Beaumont Tex); died Beaumont 1932

3705-DUMBLE Robert Norman Jr (Houston Tex); *grad 1927*; *C 3959 DTD*; owner Norman Dumble & Co Houston (ins & bonds); Box 333 Ville Platte La

3706-BUSKIRK Thomas Jackson (Stowell Tex); World War II s/sgt U S Army Air Force; Box 148 Stowell Tex

3707-COLE John Freeman (Houston Tex)

3708-HEYSER Lester Ingraham (Lake Worth Fla); U S Navy 1929- aviation chief machinist's mate; World War II; Lake Worth Fla*

3709-MABERY Billie Archer (Winchester Tenn); *grad 1928*; LaGrange Ill 1955

3710-WHILLDIN David Oliver Jr (Birmingham Ala); *grad 1928*; *C 4287*; Birmingham So Coll 1932; U of Ala; sales engr; Fox Steel Corp Birmingham 3½ yrs; now Ludman Corp Miami Fla; World War II 1st lt U S Army; 2842 Riverview Blvd Bradenton Fla

3711-KENT Richard Harper (Jacksonville Fla); New York U; World War II lt U S Navy; Jacksonville Fla*

3712-SMITH Ewald Courtney (St Louis Mo); *grad 1928*

3713-FREEL Jerome Franklin (Amarillo Tex)

3714-KIRBY-SMITH John Selden (Sewanee Tenn); *grad valed 1930*; *C 4375 BS 1935 SAE*; Duke U MA 1936 PhD 1939; research bio-physicist Carbide & Carbon Chem Co Oak Ridge Tenn 1948- (on leave 1957-58 physicist St Bartholomew's Hosp London England); see *Am Men of Sci*; 226 Outer Dr Oak Ridge Tenn

3715-LARSH Robert Campbell (Deming New Mex); *grad 1929*; *C 4247 DTD*; Rose Polytechnic Inst BS 1934; chem engr; World War II maj U S Army Engr Corps; 52 Quintard Ter Stamford Conn; note BS from Rose Polytechnic not Rice

3716-KIMBALL James Nathaniel (Burlingame Calif); *grad 1929*; U of Va; lt col U S Air Force World War II; died Alexandria Va 20 July 1954

3717-KELLY Frank Gilmore (Athens Tex); Tex Christian U; acct Athens Oil Mill; work order clerk New Era Electric Co-op Inc; World War II s/sgt U S Army; 1008 E Tyler St Athens Tex

3718-TANDY Henry Arch (Wichita Falls Tex)

3719-CARD Clifford Claude Jr (Cleveland Tenn); *grad 1928*; Card Auto Co (Cleveland); died May 1934

3720-VAUGHAN Douglas Loughmiller Jr (Sewanee Tenn); *grad 1930*; *C 4354 BS 1935 PDT*; treasurer's off U of S 1935-1940 business mgr 1940-1942 asst treas 1945 mgr U Supply Store 1946-1949 treas U of S 1949- ; World War II lt comdr U S Navy; Sewanee Tenn

3721-SMITH Drayton Beecher (Memphis Tenn); *grad 1928*; *C 4078 KS*; Memphis State Coll 1958-; now instr industrial arts South High Sch; World War II 2nd lt U S Army; 45 Bellaire Dr Unit 4 Memphis Tenn

3722-SCHENCK Michael Jr (Hendersonville N C); *grad 1927*; U of N C; supt forms dept N C Fire Ins Rating Bureau; 311 West Park Dr Raleigh N C

3723-MORSE Bleecker (New York N Y); *grad 1931*; Colgate U; Harvard U (business); pres Dispensers Inc; World War II lt (jg) U S Navy; Lake Dr Laurel Pk Hendersonville N C

3724-EWBANK Harry Hutton Jr (Hendersonville N C); *grad 1927*; U of N C; Gastonia N C

3725-GOTCHER Alfred Neury (Sherard Miss); farmer; World War II U S Army; died Sherard June 1954

3726-HEXTER Charles Frauenthal (Little Rock Ark)

3727-DAVIDSON Junius Edward (Holly Grove Ark); *grad 1928*; Southwestern at Memphis; 697 University Memphis Tenn

3728-POWERS John Werner (Alexandria La); Biloxi Laundry & Cleaners; Biloxi Miss

3729-FRITZ Grant LeRoy Jr (Asheville N C); Pine Bluff Ark*

3730-KURTH Melvin Hubert (Kurthwood La); lumberman; 2316 Riverside Houston Tex

3731-KURTH Ernest Lynn Jr (Keltys Tex); BBA; lumberman; lt comdr U S Navy (aviation); Keltys Tex

3732-GOELLER Theodore Frederick (Circleville O); Colorado Coll PDT; member firm Wichita Broomcorn & Supply Co; now mfr's agent furniture; 306 Crestway So Wichita Kans

3733-KANE Samuel Webster (Atlanta Ga); U of Ga 3½ yrs; gen mgr radio station WGLS Radio Sta; 360 Page Ave NE Atlanta Ga or P O Box 403 Decatur Ga

3734-WADLEY William Morrill (Waycross Ga); U of Ga 1927; onetime Linton Tire Co; Waycross Ga 1951

3735-JAMERSON Richard Elmer (Donna Tex); *grad 1928*; Rice Inst BS 1932; Columbia U MA 1934 EdD 1949; prof phys ed U of N C 1938- ; author *Interscholastic Athletics*; World War II lt U S Navy; 910 Roosevelt Ave Box 793 Chapel Hill N C

3736-DIXON James Hall (Nashville Tenn)

3737-LANDERS Edward Leslie (Alexandria La); *grad valed 1928*; *C 4176 BS 1932 PBK KA*; U of Va 1932-1933; deputy auditor State of La; World War II lt U S Navy; 2419 Jackson St Alexandria La

3738-LANDERS Frank Charles Jr (Alexandria La); *grad 1928*; *C 4175 BS 1932 KA*; chief engr Green's Fuel Inc; 2989 Poplar St Sarasota Fla

3739-CHAMBERLAIN Frank Hart Jr (Lincolnton N C); *grad 1928*; U of N C; World War II lt U S Army; Lincolnton N C

3740-HOLLAND Henry Finch (Brownsville Tex); *grad valed 1929*; C

4267 BA 1933 PBK ATO; U of Tex LLB 1936; atty; asst Sec of State for Inter-American Affairs 1954-1956; now assoc Anderson & Roberts attys; see *Who's Who 1956-1957*; World War II in Foreign Service Auxiliary; 230 Park Ave New York 17 N Y

3741-SCHUESSLER Wesley (Roanoke Ala); banker & supply merchant; World War II; Roanoke Ala

3742-ARCHER John Edwin (Houston Tex); Rice Inst BS (chem engr) 1932; Mass Inst of Tech MS 1934; George Washington U JD 1938; patent atty & dir patent dept Am Cyanimid Co; Old Wagon Rd R 1 Stamford Conn

3743-PINKERTON Stewart Mortley (Phoenix Ariz); *grad 1930*; *C 4412*; rancher & chief of police; 826 West 6th St Silver City New Mex

3744-WILKES James Renwick Jr (Charlotte N C); *grad 1928*; Ga Inst of Tech KA; N C State; Drexel Inst; now mfr rep; 1819 E 7th St Charlotte N C

3745-BUTLER Charles Mathews (St Francisville La or Bains La); La State U BS (civil engr) 1932 Delta Kappa Epsilon; consulting engr; dept of pub works State of La; ptnr firm Brown & Butler; World War II maj U S Army Engrs; 317 Stanford Ave Baton Rouge La

3746-CURRY Joe Jr (Dyersburg Tenn); J W Curry & Son (funeral directors); 416 Sampson Ave Dyersburg Tenn

3747-MORRIS Charles or Carlos Seifert (Sweetwater Tex); *C 4461*; consignee The Texas Co; real estate; World War II sgt U S Marine Corps; P O Box 966 Sweetwater Tex

3748-BARNITZ Dabney Green Jr (Christiansburg Va); William & Mary Coll; Va Polytechnic Inst; real estate broker; World War II sgt U S Army; 516 10th Ave So Apt 2 St Petersburg 5 Fla

3749-MENSING Gus Henry Jr (Galveston Tex); 1812 Winnie Galveston Tex

3750-ADAMS Adrin Edward Jr (Tallulah La); killed in auto accident 1933

3751-WALKER George Dawson (Johnston S C); Johnston S C until 1952

3752-BOHLER Haygood (Birmingham Ala)

3753-GARDNER Hillen Bourland (Paducah Ky); working in shipyards Richmond Calif World War II; overseas with War Shipping Admin 1946-; Paducah Ky*

3754-HUDSON Wellborn Royston Jr (Dallas Tex); *grad 1929*; Tex Tech Coll BA 1939; prof Iowa State Coll (Coral Cove); Coralville Station Iowa City Iowa

3755-KIGER Robert Byron (Cedar Hill Tenn); worked for DuPont Co 11 yrs; salesman Walter & Keith Co 11 yrs; now dairy farmer; World War II t/sgt U S Army; Rt 1 Adairville Ky

3756-KIRKHAM Harold Buchel (Houston Tex); *grad 1931*; newspaperman Houston *Post Dispatch*; naval off World War II & 1951-; now comdr U S Navy; Navy No. 830, FPO San Francisco Calif

3757-CELLA Anthony (Fort Lee N J)

3758-CELLA William Joseph (Fort Lee N J); *grad 1929*; *C 4308*; 2048 Center Ave Fort Lee N J

3759-ZELIFF William Hopping (East Orange N J)

3760-HEMMINGS James Robert (Miami Fla)

3761-HAMPTON Foster Jr (Chattanooga Tenn); U of Tenn Sch of Med MD 1937; phys; 330 N Crest Rd Chattanooga Tenn

Entered 2nd Semester 1926-1927

3762-BURGESS Nathaniel Davisson (Coral Gables Fla); died——

3763-McENTIRE John Andrew Jr (Pine Bluff Ark); sec treas Grand Prairie Wholesale Groc Co; 1022 S Grand Ave Stuttgart Ark

3764-WESTLAKE William West (St Louis Mo); *grad 1929*; ins broker & agt; World War II lt U S Navy; 210 Jefferson Webster Groves Mo

Entered 1st Semester 1927-1928

3765-POPE John Bilbo (Grenada Miss); McComb Miss until 1953

3766-PARKER Noble Francis (Memphis Tenn); *grad 1932*; mgr for Knapp Advertising Co (Enid Okla); 3510 Parnell St Dallas Tex

3767-HINKLE John Homer Jr (Ardmore Okla); Va Mil Inst BS (chem engr); onetime chief supv production atomic energy div E I duPont de Nemours & Co; World War II lt U S Army; P O Box 938 Galena Park Tex

3768-COOPER St George (Jacksonville Fla); *grad 1930*; *C 4356 SAE*; southern sales promotional mgr Arnold Schwinn & Co (bicycle mfr); 2314 Lake Shore Blvd Jacksonville 10 Fla

3769-DEMOS William Christ (Chicago Ill)

3770-SANFORD Royal Kendrick (Fresno Calif); *grad 1928*; *C 4152 BA 1932 KS*; U of Calif MA 1939; dir public relations & assoc prof journalism Southeastern La Coll & ed Am Coll Public Relations Assoc *Newsletter*; World War II Am Red Cross; Box 589 Coll Sta or 607 Michigan Ave Hammond La

3771-JEMISON Leonard (Birmingham Ala); Ala Polytechnic Inst; mgr South Eastern Cottons Dallas Tex; 6722 Lakehurst Dallas Tex

3772-MORGAN Wade Hampton Jr (Pensacola Fla); Northwestern U DDS; dentist; dental surg U S Navy 1941- ; World War II U S Navy prisoner of war of Japanese; 1602 E Gonzalez St Pensacola Fla

3773-HELVENSTON Lyman Jr (Lexington Ky); Winnipeg Canada*

3774-FERGUSON James Lawrence (Minden La); Alexandria La 1950

3775-WHATLEY Seaborn Thornton Jr (Chicago Ill); U of Pa 1937; in charge photo dept Pratt & Whitney; 57 Warwick St West Hartford Conn

3776-HEGE Edward Napoleon Bonaparte (Salisbury N C); gen foreman N C Finishing Co (textile finishing); World War II maj U S Army; Rt 1 Box 643 Salisbury N C

3777-YANCEY William Baker (Salisbury N C); travelling salesman; World War II U S Army; 115 W Thomas St Salisbury N C

3778-RUSSELL Henry Duane (Sewanee Tenn); *C 4397*; World War II; Box 501 Pittsburg Kans

3779-HODGSON Peter Calvert Leary (Miami Fla)

3780-HODGSON Herbert David Jr (Miami Fla)

3781-WORSHAM John Cook Jr (Henderson Ky); *grad 1929*; Dartmouth Coll; 206 W Main St Glasgow Ky

3782-BENNETT William Reece Jr (South Pittsburg Tenn); San Juan Puerto Rico*

3783-GLADNEY Julian Mandeville (New Orleans La); mech engr; World War II s/sgt U S Army; Gladney Heights Bastrop La

3784-LeGALLAIS Edward Yates Jr (New Bern N C)

3785-DUNCAN Greer Assheton Jr (Seattle Wash); *grad 1931*; U S Naval Acad BS 1937; off U S Navy; World War II lt comdr; reported missing after sinking of SS Tullibee 27 Mar 1944

3786-HAWKINS Russell Lynn (Glendale O); *grad 1929*; U S Mil Acad BS 1935; Infantry Sch; Inf Communications Sch; Command & Gen Staff Coll; Industrial Coll of Armed Forces; off U S Army 1935- now col; World War II; Hq CONARC Ft Monroe Va or Box 721 Crestline Calif

3787-TENISON William Jerome (Nashville Tenn); *grad 1929*; *C 4268 PDT*; sec H G Lipscomb (wholesale hardware); 1001 Norfleet Dr Nashville Tenn

3788-WILLIAMSON Jacob Evans (Hosston La or Texarkana Ark); *grad 1932*; Little Rock Jr Coll; accountant & farmer; 2607 Walnut Texarkana Tex

3789-O'BRIEN Stephen Mazyck (Louisville Ky); U of Louisville; U of Ky; life ins; 1318 Cherokee Rd Louisville Ky

3790-FEILD Talbot Jr (Hope Ark); *C 4486 SN*; U of Tex; U of Ark LLB; atty Hope Ark; legislator & aviator; former pres Diamond Preserve of U S; World War II comdr U S Navy; 323 W Division St Hope Ark

3791-PABST Albert Gunther (Galveston Tex); *grad 1928*; *C 4076 PGD*; v pres Eastman Oil Survey; Buffalo Engr Co; 4271 Bordeaux Dallas 5 Tex

3792-HADEN Joey (Galveston Tex); *grad 1931*; U of Tex; killed at Offats Bayou 30 July 1937

3793-TUCKER Everett Jr (Tucker Ark); *grad 1930*; Washington & Lee U BS (commerce) 1934 Phi Kappa Sigma; U of New Mex; Harvard U Business Sch; cotton planter & ginner; mgr indust div Little Rock Chamber of Commerce; pres Little Rock Ark School Board 1959-; World War II maj U S Army Air Force; 4601 Kavanaugh Blvd Little Rock Ark

3794-CRAIG Lawrence Bruce Jr (Germantown Tenn); *grad 1929; C 4266 DTD;* planter; Friars Point Miss

3795-CONANT Marcus (Jacksonville Fla); *grad 1929;* U of Fla; World War II lt col U S Army; 404 NE 10th Ave Gainesville Fla

3796-HOERR George Henry (McKeesport Pa); beverage distributor & contract carrier; World War II qm 2/c U S Navy; McKeesport Pa 1951

3797-ANDERSON Wallace B (Tampa Fla); U of Fla 1928-1932; Fla Stevedoring Co; 2438 Prospect Rd Tampa 9 Fla

3798-SINGLETARY Raymond Cook Jr (Blakely Ga); Emory U BBA SAE; farming & banking; pres Blakely Peanut Co & pres Early Bank; Blakely Ga

3799-LINDBLOM Howard Hunter (New York N Y); Jacksonville Ala

3800-WOODSIDE A Lewis (Greenville S C); *grad 1929;* Presbyterian Coll Clinton S C BA 1933; buyer Anderson Clayton & Co (cotton); mgr cotton dept Western Cotton Oil Co & sales exec; World War II lt col U S Army; 1435 Harbert Ave Memphis Tenn

3801-HAIN Edward Moore (Selma Ala); *C 4281 DTD;* planter ginner live stock producer & produce merchant Selma; World War II U S Maritime Service; died in service 14 Oct 1943

3802-TAPPAN Lewis William (Spruce Pine N C); store mgr Heaton Groc Co; formerly N C State Highway Dept; Spruce Pine N C

3803-RUBENSTEIN Isaac Harry Jr (Baton Rouge La); pres The Style Shop House of Fashion (retail dept store); 1645 Ingleside Dr Baton Rouge La

3804-LINDBLOM Robert Ingle (Douglaston LI N Y); contractor; Jacksonville Ala

3805-THOMPSON Martin Luther (Wichita Falls Tex)

3806-KIMBALL Gordon Griffiss (Burlingame Calif); San Francisco Calif 1950

3807-WILLIAMS Benjamin Franklin Jr (Aberdeen Miss); U of Miss; banker; onetime v pres New Orleans Nat Bank of Commerce 1936- ; World War II; Yazoo City Miss

3808-LOTT Edward Eugene (Galveston Tex); *grad salut 1928*

3809-LIVINGSTON Whitner Kilpatrick Jr (Greenville S C); food broker Greenville N C (ret); World War II lt Royal Canadian Air Force 1940-1942 lt U S Navy (Air) 1942-1945; P O Box 630 Palm Beach Fla

Entered 2nd Semester 1927-1928

3810-HERRING Robert Freeman (Newnan Ga); *grad 1930; C 4353 KA;* World War II U S Army; W Washington St Newnan Ga

3811-HYLTON Delmar Frank (Jacksonville Fla); agt Independent Life Ins Co; World War II U S Army (Caribbean); 769 Gardenia Jacksonville Fla

3812-BALDWIN Walter Luther Jr (Houston Tex); San Francisco Calif 1954

3813-MANER Eugene Williamson Jr (Sewanee Tenn); *grad 1931; C 4501 KS;* aircraft exporting; World War II tech observer with U S Army Air Force; 1917 Cypress St Paris Ky

3814-HOLMES Norman Calhoun (New Orleans La)

3815-ROBINSON Joseph William (Sherwood Tenn); *C 4189 PKP;* U S Navy 1934-1958; now employed Philadelphia Pa; lt comdr World War II; (home) Sherwood Tenn

Entered 1st Semester 1928-1929

3816-AIMES Peter Martin (West Haven Conn); U of Pa; railroad conductor; Woodmont Conn 1955

3817-SPARKMAN William Buck (Greenville S C); *grad 1932; C 4515 PDT;* U of S C (med); onetime rep for pharmaceutical firm; World War II lt U S Army; 1303 Wildwood Ln Aiken S C

3818-CHAPMAN Leigh McLean (Havana Cuba)

3819-HAYNSWORTH Custis Hall (Greenville S C); *grad 1932;* Furman U BS; Coll of Charleston MD 1941; orthopedic surgeon; died Greenville S C 15 Aug 1958

3820-KNOWLES Jack Newton Jr (Monroe La); oil dealer; onetime U S Navy; 1702 N 2nd St Monroe La

3821-TAYLOR Paul Lee Jr (Birmingham Ala); Southwestern Tel & Tel Co St Louis Mo; died 22 Apr 1948

3822-HARVARD William Bloxham (Sarasota Fla); *grad 1930;* U of Cincinnati SAE; architect; World War II maj U S Army Engrs Corps; 2719 9th St N St Petersburg Fla

3823-ARNETTE John Coleman (Kings Mountain N C); Kings Mountain N C

3824-HARRIS Francis Bartow Jr (Thomasville Ga); *C 4384 DTD;* Fla State U BA 1948; World War II sgt U S Army; 326 E Jefferson St Thomasville Ga

3825-HAYES Burton McKean (DeQueen Ark); *grad 1929;* mgr hardware store; salesman Davis Paint Co Kansas City Mo; World War II; 1316 Brown Little Rock Ark

3826-BLACKBURN John Dupree (Bowling Green Ky); *grad 1930;* Western Ky Teachers Coll BS; sanitary inspector Ky State Health Dept; World War II phm m 1/c U S Navy; 627 Main St Bowling Green Ky

3827-STOLZ Robert Albert Jr (Galveston Tex); *grad 1930;* 1623 Banks Houston Tex

3828-TIPS Julius Conrad III (Houston Tex); Houston Tex 1956

3829-HINDS Edmond Frank (Birmingham Ala); maintenance engr; 921 N 51st St Birmingham Ala

3830-KIRBY-SMITH Edmund (Sewanee Tenn); *grad 1932; C 4557 PBK SAE;* U S Mil Acad BS 1939; Syracuse U MBA 1953; Tex Agr & Mech Coll MS 1947; off U S Army 1939- now col; World War II; *SMA valed 1932;* 2907 Pierport St Alexandria Va

3831-LEAR James Coates (Sewanee Tenn); *grad 1932; C 4556 BA 1936 SAE;* George Washington U LLB 1940; Harvard Business Sch 1940-1941; atty firm of Blair & Blair (aviation & tax laws); 604 Cafritz Bldg Washington 6 D C or 550 Arlington Village Arlington Va

3832-ADAIR John Augustine (Mobile Ala); *grad 1930; C 4344 BA 1934 PDT;* Harvard U MBA 1937; banker; lending off Northern Trust Co Chicago Ill 1945-1955; exec v pres Exchange Nat Bank 1955- now pres; see *Who's Who in Industry & Finance;* World War II comdr U S Navy; c/o Exchange Nat Bk Atchison Kans

3833-ADAIR Douglass Graybill Jr (Mobile Ala); *grad salut 1929; C 4253 BA 1933 PDT;* Harvard U MA 1935; Yale U PhD 1943; history dept Wm & Mary Coll 1943-1955 & ed *Wm & Mary Quarterly* 1946-1955; visiting prof U of Washington 1954-1955; prof history Claremont Coll 1955- ; note Yale PhD 1943 not 1941; 489 W 6th St Claremont Calif

3834-LITTLE Charles Summers (Nashville Tenn); Brinkley Ark

3835-LITTLE Joe Frank (Mountain Grove Mo); flight technician Douglas Aircraft Kansas City Mo; died 25 Sept 1956

3836-LeGATE Frank Milton Jr (Jacksonville Fla); U of Fla 1929-1930; owner Coastal Contracting Co (paving); World War II capt U S Army; 2738 Rosselle St Jacksonville Fla

3837-BARRET Edward Tatum (Tampa Fla); *grad 1930;* U of Fla; dist mgr Standard Oil Co; c/o Standard Oil Co Knoxville Tenn

3838-ALBRIGHT Victor Franklin (Bedford Ind); *grad 1932;* U of Ind BA MD 1941 Beta Theta Pi; phys & surg; formerly resident surg Ind U Med Center; World War II maj (flight surg) U S Army Air Force; 400 N Loudon St Winchester Va

3839-CHALARON Frank Joseph Jr (New Orleans La); *grad 1929; C 4670;* Tulane U 1929-1932 ATO; salesman wholesale hardware Modern Appliance & Supply Co Inc New Orleans; 4300 Washington Ave New Orleans 19 La or 1906 Virginia St Covington La

3840-WARRINER Douglas Moynahan (Minerva La); *grad 1930;* Tulane U (engr) 2 yrs; gen mgr Warriner Starch Co & Warriner Products Co Inc St Francisville La; died Nov 1951

3841-CULPEPPER Edward Haden (Pelham Ga); *grad 1929;* Ga Inst of Tech BS (commerce) 1933 DTD; building contractor Culpepper & Edwards (Pelham); member Ga state House of Representatives; died Pelham 28 May 1957

3842-CONWAY Wentworth (Washington D C); *grad 1931*

3843-COX Robert Edmund Jr (Kinston N C); died 1945

3844-RAGLAND Julian Potter (Nashville Tenn); *grad 1931; C 4480 PDT;* v pres C B Ragland & Co Colonial Coffee Co & P L Foods Inc; v pres Volunteer Fed Savings & Loan Assoc; World War

II maj U S Army Air Force; Rt 5 Franklin Tenn

3845-PEETE Richard Boyd (Bowling Green Ky); *grad 1929*; owner Park City Coal & Lumber Co; 825 Wakefield Ave Bowling Green Ky

3846-SUGG Henry Byron (Adams Tenn)

3847-GLENN William Wallace Lumpkin (Asheville N C); *grad 1930;* U of S C BS; Jefferson Med Coll MD 1938; res surg Mass Gen Hosp Boston Mass 1938-1941; research Harvard U Sch of Pub Health; surg assoc in surgery & surgical research; World War II capt U S Army; 685 Forest Rd New Haven Conn

3848-HAMMER Robert Quammen (Ames Iowa); *grad 1930*; Iowa State Coll BS 1934 SAE; v pres Niagara of Tampa & owner Consolidated Products Co; 2285 Datura St Sarasota Fla

3849-BLODGETT Laurence Ruhl (Tulsa Okla); onetime emp Sohio Petroleum Co St Louis; St Louis Mo 1951

3850-POWELL Samuel Madison Jr (Grenada Miss); *grad salut 1930; C 4498 BS 1934 PDT*; Tulane U MD 1938; phys (Pd); lecturer U of Tex Post-Grad Sch of Med; pres med bd Crippled Childrens Hosp; World War II maj U S Army; 301 Palmero Corpus Christi Tex

3851-ANSCHUTZ John Raymond (Springfield Mo); *T 506*; Drury Coll BA 1934 DD 1953 Theta Kappa Nu; deacon 1937 priest 1938; ministry in Tex Mo Wash & D C; rector Christ Ch Georgetown D C 1944- ; 3112 "O" St NW Washington D C

3852-CHEEK Owsley Ritchley (Nashville Tenn); *grad 1933*; sec treas Cumberland Motor Co; World War II; 1017 Grassland Ln Nashville Tenn

3853-McINTYRE Jack Cooper (Jackson Miss); *grad 1931*; U of Miss; McIntyre Ice Plant; World War II capt U S Army Air Corps; 1438 N State St Jackson Miss

3854-WOODWARD Emery Blake (Talladega Ala); *grad 1929*; licensed engr S Carolina; assoc electr engr Charleston Navy Yard; 1007 Montague N Charleston S C

3855-ARNOLD Frank Clinton (Birmingham Ala); *grad 1930*; World War II U S Army; 3201 Ave "E" Ensley Ala

3856-HAMMER Estus Marion (Dallas Tex); *grad 1929*; Vanderbilt U; 3329 Douglas Ave Dallas Tex

3857-PABST Julius Froneigh (Galveston Tex); *grad 1932; C 4528 PGD*; U of Tex 1933-1934; N Y U BS 1941; Harvard U Grad Sch Business 1942; Pabst Real Estate & Building Co; owner Pabst Lumber Co; World War II lt comdr U S Navy; 737 Cross Timbers Houston 9 Tex

3858-WEBSTER George (Galveston Tex); *grad 1931*; Webster Abstract Co 1954- ; World War II maj U S Marine Corps; Livingston Tex

3859-BLUM Julian Everett (Galveston Tex); *grad 1929*; onetime Good Housekeeping Shop Inc (Dallas) now retail stores in Houston; World War II U S Army Air Corps; Houston Tex 1951

3860-TUPPER Deas Geddings (New Orleans La); *grad 1930*; Tulane U; died Bayou Lacombe La 7 May 1933

3861-SWANSON Frederick James (New York N Y); *grad 1932*; Columbia U; disappeared 18 Jan 1936 & found dead 1 May 1936

3862-MANTHEY Bailey William (Nashville Tenn); *grad 1929; C 4280 SAE*; Northwestern U; sec & dir Mid-South Electronics Inst; World War II 2nd lt U S Marine Corps; 1016 Clinton Ln Nashville Tenn

3863-SCANLAN George Nestor Jr (Brownsville Tex); *grad 1929;* Chicago Med Sch MD 1940; phys; Box 1481 Brownsville Tex

3864-BULL Harcourt Jr (Atlantic Beach Fla); U of Fla LLB 1937; atty; World War II lt col U S Army Air Corps; 321 Atlantic Blvd or 1158 Ocean Blvd Atlantic Beach Fla

3865-GRIBBLE Milton Orman (Chattanooga Tenn)

3866-LEMEN Matthew Hyatt (Bisbee Ariz)

Entered 2nd Semester 1928-1929

3867-HANDLY Gustave Miller (Knoxville Tenn); *grad 1932*; U of Tenn PGD; v pres & sec Miller's Inc; World War II U S Army; 3074 Kingston Pike Knoxville Tenn

3868-KNOWLES Jack Morris (Monroe La); oil dealer & mgr Knowles Motor Co; World War II U S Navy; 1702 W 2nd St Monroe La

3869-RHYMES Raphael Ray (Monroe La); La State U; farming & business mgr E A Conway Hosp; 2307 Myrtle St Monroe La

3870-BLANCHARD Paul Stewart (Sewanee Tenn); *grad 1930*; U of Ala 1930; Tuscaloosa Ala*

3871-SHEPHERD George McNeel (Houston Tex); lumberman & builder; World War II U S Army Air Corps; 2918 Virginia St Houston Tex

3872-HANCOCK Edward Tompson or Thompson (Little Rock Ark); *grad 1931; C 4481 KA*; now lt col U S Army; Port Neches Tex 1956

3873-ARIANO Jose Manuel Eckhardt (Barranquilla Columbia South Am); Collegio Biffi Barranquilla; family business 1931-1936; diplomatic & consular service 1936-1944; industrialist 1944- ; sr ptnr & pres Manufactura Metalica Mallol & Ariano LTDA & mayor City of Barranquilla 1957- ; Air Mail Box 293 or Carrera 51B 79-185 Barranquilla Columbia S A

Entered 1st Semester 1929-1930

3874-MOLL William Frank (Midland Pa); *grad 1930*; Bucknell U BS (commerce & finance); mgr orders & schedules Crucible Steel Co of Am; ptnr Western Auto Assoc store; 1059 Beaver Ave or 4 West Dr Midland Pa

3875-MURPHY Matthew Hobson Jr (Birmingham Ala); *grad 1932*; sales dept Republic Steel Co; 3214 Cliff Rd Birmingham 4 Ala

3876-THAMES Kemps (Tampa Fla); *grad 1933*; aviation; 3 Linden Ave Greencastle Pa

3877-SIMPSON John Drury (Atlanta Ga); *grad 1932; C 4666*; Emory U 1932-1933; North Fulton Realty Co Inc 1958-; World War II U S Marine Corps; 3522 Ivy Rd NE Atlanta 5 Ga

3878-WASON Lloyd (Decatur Ga); *grad 1932*; Northwestern U 2½ yrs; World War II m/sgt U S Army; 2430 Alston Dr SE Atlanta Ga

3879-MOORE Charles Henry (Galveston Tex); *grad 1931*; Tulane U; lumber & oil business; 2628 "O" Galveston Tex

3880-DOBBINS Edward Ragland (Atlanta Ga); *grad 1931; C 4474 BA 1935 PDT;* resident v pres Pacific Indemnity Co (ins); World War II RM 3/c U S Navy; alumni trustee U of S 1957-1959; 3706 Broadway Kansas City 11 Mo

3881-SUBLETT Robert Buckner (Bowling Green Ky)

3882-GREENWOOD Robert Ernest (Burlingame Calif); *grad 1930; C 4374 DTD*; U of Pa; onetime owner tailoring & dry cleaning shop Testus Me; now warrant off U S Air Force; World War II m/sgt; 815th Air Base Gru Forbes AFB Topeka Kans 1957

3883-KILCHENSTEIN Joseph Jr (Dallas Tex); *grad 1931*

3884-BLACKWELL Jack Lester Jr (Vicksburg Miss); *grad 1931;* Hind Jr Coll; Suburban Ice Co (ice mfr); P O Box 366 Vicksburg Miss

3885-OWEN William Hoyte (Bowling Green Ky); *grad 1931*; Mid Tenn State Teachers Coll BA; teacher; Murfreesboro Tenn

3886-ALDEN John William (Decatur Ga); *grad 1930*; U of Ga; Oglethorpe U; Los Alamos N M 1956

3887-HANEY Lawrence Orr (Colorado Springs Colo); *grad 1930*; U of Colo Sch of Med MD 1937; phys & surg; World War II capt U S Army Med Corps; 100 East St Vrain or 2016 N Cascade Ave Colorado Springs Colo

3888-POLLARD Raymond Dean (Knoxville Tenn); *grad 1930*; U of Tenn; World War II U S Army; 1141 Watauga St Kingsport Tenn

3889-REID Charles Pinckney Jr (Memphis Tenn); *grad 1932; C 4581*; mgr frozen foods & farmer; cotton broker Marianna Sales Co; contractor; World War II capt U S Army; 1544 Vinton Memphis Tenn

3890-BURNS Charles Cates (Tallahassee Fla); Ala Polytechnic Inst D Veterinary Med; Blue Cross Dog & Cat Hosp Savannah Ga; died there 15 Mar 1955

3891-GILDERSLEEVE Basil Greenway Jr (Elizabethton Tenn); pres Gildersleeve Motor Co Inc Elizabethton; 1307 Iris Ave Johnson City Tenn

3892-KIRBY John Gildersleeve (Sewanee Tenn); *grad 1930; C 4342 BA 1935 PBK*; George Washington U MA 1952; American U; purchasing agt U S Marine Corps; Fairlington Apts 2823-B South Abingdon St Arlington 6 Va

3893-McCORMICK J Guy Jr (Upper Darby Pa); *grad 1933*; U of Pa BS (economics) 1938 KS; U S Army commissioned 1939 lt col QM; World War II & Korea; Atlantic Refining Co 1958-; 516 Howell Lane Havertown Pa

3894-HARRIS Stephen Philip (Versailles Ky); U of Ky; Niagara Motors Corp; Sharewood Dr Dunkirk N Y

3895-HOLT William Therrel Jr (Sonoma Calif); *T 653 GST 86 STM 1953*; Hendrix Coll; U of Ark BA 1937; Ch Divinity Sch of the Pacific BD 1940; U of Nev MA 1946; deacon 1940 priest 1941; ministry in China Philippine Is Calif Nev & Tenn; instr Sch of Theol U of S 1948-1949; chaplain Epis stu U of Tenn 1951-1958 & dir U of Tenn Sch of Religion 1954-1958; in charge St Timothy's Church 1958- ; Signal Mountain Tenn

3896-BANKS David Paul Jr (Henderson Ky); *grad 1931*; asst mgr operations Spur Distributing Co; World War II lt U S Army Air Force; Box 941 or 4316 Dale Ave Nashville 4 Tenn

3897-GAINES Collins Jr (Texarkana Tex); Washington & Lee U; professional golfer; World War II pfc U S Army; 2521 Albert St Alexandria La

3898-ADAMS John Hooper Jr (Selma Ala); *grad 1932*

3899-BARTON Richard Bethel Jr (Memphis Tenn)

3900-JANES Arthur Roy Jr (Racine Wis); U of Wis 3 yrs; World War II 1st lt U S Army; Rt 2 Box 30 Racine Wis

3901-ROUNSAVALL Robert Walton Jr (Lexington Ky); *grad salut 1931*; Dartmouth Coll; pres Dixie Warehouse & Cartage Co; World War II U S Marine Corps; 10th & Main Sts or 181 West Wind Rd Louisville Ky

3902-HARRISON John McCaughey (Little Rock Ark); *grad 1930*; Washington & Lee U; U of Ark LLB; atty; 473 Ridgway Rd Little Rock Ark

3903-JACKSON Rhea Ewing (Little Rock Ark); *grad 1931*; Little Rock Jr Coll; farming near Fayetteville Ark; 5404 Grandview Dr Little Rock Ark

3904-FEATHERSTON George Starkley (Rome Ga); Battey Machinery Co; Rt 5 Horseleg Creek Rd Rome Ga

3905-DAVIES William Allen Jr (Birmingham Ala); *C 4504*; Ala Polytechnic Inst; Moore-Handley Hdw Co; World War II lt U S Army; 27 South 20th Birmingham Ala

3906-DOBBS John Gordon Jr (Ringgold Ga); *grad 1932*; U of Chattanooga; died——

3907-BORDERS Alexander Jr (Birmingham Ala); 2212 20th Ave S or 704 Devon Dr Birmingham Ala

3908-BEATTIE Fountain Fox Jr (Greenville S C); *grad 1931*; *C 4579 PDT*; Furman U BA; U of S C Med Sch; U S Army 1942- now lt col; World War II & Korea; Q M Sect Hq 1st Army Governors Is N Y*

3909-BROOKS Jacques Alreys (Jacksonville Fla)

3910-DAILY Verne (Oklahoma City Okla; *grad valed 1931*; *C 4505*; Am International Underwriters Corp New York N Y; now real estate Laguna Beach Calif; World War II & later lt U S Army; 148 La Brea Laguna Beach Calif

Entered 2nd Semester 1929-1930

3911-NEWBERRY Farrar Jr (Little Rock Ark); Washington & Lee U; former Tenn state mgr Woodmen of the World Life Ins Co; Nashville; Franklin Life Ins Co; 537 W Davis Blvd Tampa Fla

3912-FORT Robertson Mims (Birmingham Ala)

3913-STRICKLAND Glenn George (Dermott Ark)

3914-WRIGHT Thomas Whiting (Asheville N C); *grad 1931*; *C 4673*; U of Va; accountant; World War II sgt U S Army; 36 N Stanworth Dr Princeton N J

3915-SCHWEER Roland Emtler (Oklahoma City Okla); *grad 1931*; Los Angeles Jr Coll; U of Calif 2 yrs; radio news commentator Station KRIO; World War II; 713 Ivy Ave McAllen Tex

Entered 1st Semester 1930-1931

3916-McCANN Arthur Wellesley (Atlanta Ga); Dennis Popcorn Co; Griffin Ga

3917-SULLIVAN Thomas Crofoot (Chicago Ill & Atlanta Ga); U of Mich BA 1937 Chi Psi; advertising & publicity mgr Gen Electric in Chicago; World War II capt U S Army Air Force; 1341 Flanders Rd La Canada Calif 1955

3918-RAINE John Miller (Atlanta Ga); *grad 1934*; Ga Inst of Tech 1938-1939 Chi Phi; Atlanta Law Sch LLB 1941; insurance; Dunlap & Co (ins agency) 1940-1953 v pres; ptnr Singer-Raine Co (ins)) 1953-; World War II lt U S Navy; 1183 Peachtree St NE or 2649 Brookwood Dr Atlanta Ga

3919-SNOWDEN John Bayard Jr (Memphis Tenn); *grad 1932*; *C 4532 SAE*; U of Ariz; connected with Galloway Coal Co before entering Army; World War II s/sgt U S Army; died 3 Feb 1945 of wounds received in action in Luxemburg

3920-FOWLKES Samuel A Jr (Selma Ala); *grad 1933*; Milwaukee Inst of Engr; 1054 Dauphin St Mobile Ala

3921-PIPES Henry Minor (Houma La); Tulane U LLB; atty & ins broker; World War II 1st lt U S Army Air Force; Box 326 Houma La

3922-GILLETT George Forrest (Kenilworth Ill or Chicago Ill); *grad 1932*; Amherst Coll Psi Upsilon; midshipman trng Northwestern U; pres Chicago Paper Co; World War II lt comdr U S Navy; 469 Maple St Winnetka Ill

3923-CRAVENS Thomas Rector now CRAVENS Rutherford Rector II (Sewanee Tenn); *grad 1934*; *C 4698 BA 1939 KA*; Southern Methodist U; George Washington U; ptnr Cravens Warren & Co (Am Gen Life Ins Co); World War II lt U S Army; 20 Ashcom Dr Houston Tex or (bus) 2626 Westheimer Houston 6 Tex

3924-SMITH Fred Taylor (Lake Charles La); 1716 Enterprise Blvd Lake Charles La

3925-SIMONS now SIMONDS James Espey (Brookline Mass); *grad 1933*; U of Chicago 3 yrs; marketing training dir Esso Standard Oil Co; World War II photographer's mate 1/c U S Navy; 19 Blackburn Pl Summit N J

3926-NOE Alexander Barber (Auden N C); *C 4520*; World War II lt U S Air Force; with Air Force at Center Moriches L I N Y; (home) Bath N C

3927-SULLIVAN William Alexander (Atlanta Ga); U of Ill; U S Army now lt col; serving as head of U S mil mission to Bolivia; World War II U S Army Air Force; c/o Adj Gen U S Army Air Forces Washington 25 D C

3928-NEWBERRY Alpha Omega Jr (New Bern N C); *C 4885 BS 1939 DTD*; engr E I duPont de Nemours; onetime with oil companies Persia & South America; 1226 Evans Rd Aiken S C

3929-AMBROSE Henry Frizzell Jr (Nashville Tenn); *grad 1932*; supt So Sch of Printing; salesman Sinclair Valentine Co; World War II 2nd lt U S Army; Blackman Rd Rt 4 Nashville Tenn

3930-FRYE Emory Floyd (Cincinnati O); Howard Edwards Inc (auto sales) Newport Ky; 4173 Forest Ave S Norwood Cincinnati 12 O

3931-WILLIAMS Percy Carleton (Nashville Tenn); *grad 1932*; *C 4625*; artist cartoonist photographer freelance writer for newspapers; World War II lt U S Marine Service; 158 Stetson Ave Corte Madera Calif

3932-WARNOCK William George Jr (Tulsa Okla); *grad 1933*; lt (jg) U S Navy World War II; lost in action in convoy duty North Atlantic 5 Feb 1943

3933-CATE Richard Stephens (Dallas Tex); *grad 1931*; *C 4479 PGD*; Katz Oil Co; 4110 Richmond Abilene Tex

3934-HATCH Gregg Jackson (San Francisco Calif)

3935-HOUGHLAND Walter Gresham Jr (Bowling Green Ky)

3936-HIGGS James Alan Jr (Atlanta Ga); *grad 1932*; Ga Inst of Tech; La State U (engr) 1953- ; World War II s/sgt & 1951-1953 2nd lt U S Army; now U S Army; home 1514 Virginia Ave Tampa Fla

3937-PORTER Lamar (Little Rock Ark); *grad 1931*; Washington & Lee U; died 1934

3938-HODGES William Cosby (Birmingham Ala); business college; pres Cosby Hodges Milling Co; World War II sgt U S Army; 900 Essex Rd Birmingham Ala

3939-HILL Frank Delmar (Birmingham Ala); *grad 1932*; 35 Clarendon Dr Birmingham Ala

3940-ABBOTT Walter Russell Jr (Louisville Ky); *grad 1932*; Mass Inst of Technology; Purdue U BS ME 1936; Harvard U MBA 1941; Horseshoe Dr P O Box 425 B Saratoga Calif

3941-WALBURTON Bill Washington (Jackson Miss); *grad 1931*; emp Fed Gov; Atlanta Ga*

3942-KAHN Alfred G Jr (Little Rock Ark); Washington & Lee U BA; Harvard U Med Sch MD 1940; phys; World War II capt U S Army; 10 E Palisades Little Rock Ark

3943-JACKSON Marion Francis Jr (Sewanee Tenn); *grad valed 1934*; *C 4735 BA 1938 SN*; George Washington U (law); taught Sewanee Mil Acad 1938-1939; World War II lt (jg) U S Navy; killed in plane crash Orkney British Isles 23 Apr 1942

3944-MOORE Bartlett D Jr (Galveston Tex); BBA; lumberman; 3820 Ave "P" Galveston Tex

3945-HALL Vernon Jr (Montclair N J); *grad 1932*; Amherst Coll 1932-1934 New York U AB 1936 MA 1937 Wisc U PhD 1940 Dartmouth Coll MA (hon) 1950; dept of English Dartmouth Coll 1941- (prof since 1950); see *Who's Who 1956-1957*; 6 Barrymore Rd Hanover N H

3946-LIPSCOMB William Herbert (Greenville S C); Harvard U; textile engr; building supplies; World War II lt U S Navy; Box 668 Atlanta Ga

3947-RODGERS Cowan Jr (Knoxville Tenn); *grad 1934*; pres Rodgers Automobile Co; 3907 Kingston Pike Knoxville Tenn

3948-RAINEY James Jr (New Orleans La)

3949-THORNTON Clarke Wayne Jr (Memphis Tenn); radio work; radio station LLZ Denver Colo 1947-

3950-HOMMEL Rufus Spencer (Vicksburg Miss); *grad 1932*; *C 4522*; died Vicksburg 20 Sept 1950

3951-YOWELL Joel Edwin Jr (Nashville Tenn or Madison Tenn); World War II U S Merchant Marine

3952-YOWELL Edwin James (Nashville Tenn or Madison Tenn); World War II 2nd lt U S Air Force

Entered 2nd Semester 1930-1931

3953-KING Curtis LeRoy Jr (Memphis Tenn); *grad 1933*; gen mgr Watkins Experimental Farm & racing stables; Memphis Tenn

3954-WILLINGHAM Harold Stephens Jr (Marietta Ga); U of Ga BA; Woodrow Wilson Coll of Law (Atlanta) LLB; atty & rep to Ga legislature; 841 Church St Marietta Ga

3955-WRAGG Otis Oliver Jr (Gadsden Ala); *grad 1932; C 4555 BA 1936 KA*; Vanderbilt U LLB; real estate & ins; World War II seaman 1/c U S Navy; Rt 2 Lake Citrus Clearwater Fla

Entered 1st Semester 1931-1932

3956-HAZZARD William Wigg Jr (Birmingham Ala); *grad 1934*; *C 4691 SN*; U of Ga BS (forestry) 1938; forester Ala dept of conservation 1939-1941; Sloss Sheffield Steel & Iron Co; now pres Kerchner Marshall Co (supliees for iron & steel mills); World War II maj U S Army & U S Army Air Force; 1414 Oliver Bldg Pittsburgh 22 Pa

3957-LEARNED Robert Dabel (Memphis Tenn); *grad 1935*; *C 4812 SN*; one-time Firestone Tire & Rubber Co; World War II U S Navy

3958-WAGNON George Noble (Atlanta Ga); *grad 1935; C 4772 BA 1939 SN*; Emory U MD 1943; phys; World War II 1st lt U S Army & 1953- capt; now Public Health Service; Bethel Alaska

3959-PATTERSON Richard E (Pensacola Fla); Champion Lumber Co; Umatilla Ala

3960-SKIDMORE Edgar Stewart (Mexico City Mex); *grad 1933*; U of Tex BA (business admins) 1937 KA; salesman Nat Paper & Type Co 12 yrs; now gen mgr Parker Mexicana S A; World War II U S Navy; Sierra Paracaima 855 Lomas de Chapultepec Mexico City Mex

3961-JUHAN Alexander DuBose (Jacksonville Fla); *grad 1934*; *C 4696 GST 163 BA 1940 PDT*; Va Theol Sem BD 1943; deacon & priest 1943; ministry in Va Cuba & Fla; rector Christ Ch 1953- ; World War II chaplain U S Army; Fla trustee U of S 1955-1956; Box 421 Ponte Vedra Fla

3962-HARVARD Richard Lee (Sarasota Fla); U of Fla; real estate salesman; World War II 2nd lt U S Army; 712 Bland Wy Madiera Beach St Petersburg Fla

3963-ADAIR Robin (Atlanta Ga); Clarkston Ga

3964-KNIGHT Carol Finley Jr (Jacksonville Fla); *grad 1934*; U of Fla PDT; Knight-Orr & Co (real estate & construction); 405 Lynch Bldg or 4226 Forest Park Rd Jacksonville Fla

3965-LOVE Carl Ardary (Nashville Tenn); *grad 1935*; Vanderbilt U BE 1939 Sigma Chi; U of Louisville 1939-1943; asst chief mech of Louisville & Nashville RR; 908 Broadway Louisville Ky

3966-DOBBINS Francis Henley (Atlanta Ga); *grad 1932*; Ga Inst of Tech; spec agt ins A H Turner; World War II s/sgt U S Army Air Force; 40 7th St or 115 Peachtree Mem Dr NW Atlanta Ga

3967-STAMBAUGH Jere Long Jr (Auburndale Fla); U of Fla 3 yrs; citrus grower; World War II capt U S Army; Auburndale Fla

3968-DIMMITT Addison Jr (Louisville Ky); *grad 1935*; Washington & Lee U 1935-1938 Pi Kappa Phi; Coll of Pharmacy; sec-treas Newman Pharmacal Co; World War II; 3033 Poppy Wy Louisville 6 Ky

3969-CLAY William Caldwell Jr (Mt Sterling Ky); *grad valed 1933*; Dartmouth Coll BA 1937 SAE; Yale U LLB 1940; atty & ptnr Clay & Edwards; ptnr Better Built Homes; sec treas Highway Concrete Pipe Ind; World War II T5 U S Army; 50 Broadway or Virginia Ct Mt Sterling Ky

3970-BYRD Carlisle Oliver Jr (Dallas Tex); U of Tex 3 yrs; So Methodist U 1 yr SAE; Carborundum Co—The Refractories Div; World War II lt comdr U S Navy; 3021 Mid Ln Houston Tex

3971-TERRILL Joseph Leon (Sewanee Tenn); *grad 1933*; died 13 Feb 1941

3972-KENNEDY Raymond Willard (Sewanee Tenn); *grad 1933*; Baptist Training Sch Chattanooga; Baptist missionary; Gen Delivery Atikokan Ontario Canada

3973-BRIDGES James Caldwell (Mt Sterling Ky); *grad 1933*; U of Ky; farmer (tobacco & purebred Hereford cattle) & emp Clay Tobacco Co; World War II sgt U S Army; Rt 4 Mt Sterling Ky

3974-TURNER Marshall Sayre Jr (Baldwin Md); *grad salut 1933*; *C 4629 BA 1937 PBK PDT*; farmer; dept of phys ed Johns Hopkins U 1946- now dir of athletics; taught Sewanee Mil Acad 1939; World War II U S Army Air Force; Singleton Farm Baldwin Md

3975-MURREY Edward Ennis Jr (Nashville Tenn;) *C 4544 PDT*; pres Volunteer Fed Savings & Loan Assoc; World War II U S Army; 607 Enquirer Ave Nashville 5 Tenn

3976-WARNOCK John Frommel (Tulsa Okla); World War II sgt U S Army Air Force; lost in action when plane shot down over Yugoslavia returning from Ploesti oil fields Roumania 7 May 1944

3977-RAGLAND James Black (Nashville Tenn); *grad 1934*; *C 4736 PDT*; Vanderbilt U BA 1938; personnel dir C B Ragland Co (wholesale grocers); World War II lt U S Navy; Jackson Blvd Nashville Tenn

3978-OLDHAM John Wellington (Jacksonville Fla); *grad 1932*; *C 4667 SN*; John B Stetson U; Jacksonville State Teachers Coll BA; George Peabody Coll MA; teacher English Butler High Sch Huntsville Ala; World War II U S Army Air Force; Hazelgreen Ala

3979-TERRILL William Kyiser (Covington Ky); salesman printing ink; Camargo Pike & Given Rd Cincinnati 27 O

3980-FIELDS Joe Andrew (Lexington Ky)

3981-KLOCK John Charles (Central La Romana Santo Domingo R D); *grad 1935*; La State U; Mass Inst of Tech BS (mech engr) 1940; mech engr Ethyl Corp; World War II lt (jg) U S Navy; Box 472 Pasadena Tex

3982-KLOCK Ernest Thomas Sewell (Central La Romana Santo Domingo R D); *grad 1935*; La State U; Red River Cotton Oil Co Inc 1954; World War II & 1951- lt comdr U S Navy; 915 City Park Ave Alexandria La

3983-DEMPSTER George Seymour (Knoxville Tenn); U of Tenn; sales engr Dempster Bros Inc; musician; World War II cpl & U S Army Air Force & s/sgt 1954-; "Green Pastures" Rt 3 Maryville Pike Knoxville Tenn

3984-SINCLAIR Frederick Walker Jr (New Orleans La); La State U 2 yrs; pres Sinclair Agency (ins); World War II U S Army; 1118 Richards Bldg New Orleans 12 La

3985-KIRK James Edgar (Montgomery Ala); *grad 1932;* Va Mil Inst; Hampden-Sydney Coll BS; munitions handler Frankford Arsenal Philadelphia Pa; World War II; 6803 Algard St Philadelphia 24 Pa

3986-MYERS Harvey Jr (Covington Ky); *grad 1935*; U of Va; real estate broker & owner No Kentucky Realty & Development Co; World War II 2nd lt U S Army Air Force; Twin Oaks Country Club Covington Ky

3987-GLENDINNING Sidney Ross (Chicago Ill); U of Fla; investor; 126 14th Ave NE St Petersburg Fla

3988-CROCKETT William James Jr (Sewanee Tenn); *grad 1938*; *C 5125 ATO*; Ga Power Co; formerly (1942-1946) with U S Engrs Vicksburg Miss civilian service; c/o Ga Power Co Columbus Ga

3989-DAVIS Roy Benton Jr (Sewanee Tenn); *C 4995 ATO*; U of Wis BA 1941; Seabury-Western Theol Sem LTh 1945; deacon & priest 1945; ministry in Iowa & Calif; vicar St Luke's Ch 1956-; 6700 West 83rd St Los Angeles 1 Calif

3990-GASS Currin Rather (Sewanee Tenn); *grad 1938*; *C 5096 BS 1942 PDT*; Penn State Coll; U S Naval Reserve Trng Sch; now industrial engr Reed Roller Bit Co; World War II lt (jg) U S Navy; 414 Ripple Creek Dr Houston 24 Tex

3991-JOHNSON Martin Jr (Sewanee Tenn); *grad 1941*; *C 5443 ATO*; Falfaland Dairy Farm Cowan Tenn; World War II t/sgt U S Army; Sewanee Tenn

3992-KNICKERBOCKER Charles Herrick (Sewanee Tenn); *C 5230 BS 1943 ATO;* U of Pa MD 1946; phys & author; World War II U S Army; 15 High St Bar Harbor Me

3993-MANER Frank Vincent (Sewanee Tenn); Armstrong Coll Savannah Ga; 1st off & pilot Pan Am Airways; World War II AT pilot U S Navy; Mamaroneck N Y*

3994-REECE William Marsh (Sewanee Tenn); *C 5402*; onetime professional boxer; World War II U S Marine Corps; Chattanooga Tenn*

3995-TWIFORD Horace (Sewanee & Memphis Tenn); planter; Greenville Miss

3996-VAUGHAN Benjamin Decherd (Sewanee Tenn); *grad 1939*; U S Naval Acad BS 1943; lt U S Navy; World War II; killed in plane crash Jacksonville Fla 21 Apr 1947

3997-KIRBY-SMITH Ephraim Jr (Sewanee Tenn); *C 5070 BA 1942 ATO*; now maj U S Marine Corps; World War II; 2620 MOQ Camp Lejeune N C or (home) Sewanee Tenn

2nd Semester 1931-1932

No new matriculants.

Entered 1st Semester 1932-1933

3998-GARRETT Stewart Phinizy (Augusta Ga); *grad 1935*; *C 4804 PDT*; real estate; World War II sgt U S Army Air Force; 2731 Walton Wy Augusta Ga

3999-CASTLEBERRY Ralph Baxter (Sewanee Tenn); contractor & newspaper distributor; Sewanee Tenn

4000-PRICE Samuel Wilmer (Iuka Miss); *grad 1933*; Blackburn Coll; died May 1940

4001-SPARKMAN Claude Charles Jr (Waldo Fla); *grad 1934*; mgr father's naval stores; Waldo Fla

4002-MITCHELL Fern Wood Jr (Pensacola Fla); *grad valed 1934*; U of Ala BA; Calif Inst Tech PhD; research chemist Grace Co; World War II lt col U S Army; 4114 Blackthorne St Chevy Chase Md

4003-MINOR Edwin Carroll (Shreveport La); *grad 1934*; U of Pa; planter; Cedarcroft Plantation Greenwood La

4004-WALKER Henry Clay III (Shreveport La); *grad 1934*; *C 4702 PDT*; U S Mil Acad BS 1939; off U S Army 1939- ; World War II lt col; killed in plane crash England 24 Feb 1944

4005-BALL James Dorsey Carnochan Jr (Jackson Miss); *grad 1937*; Millsaps Coll; World War II 1st lt U S Army; killed in action in Algeria 1 Feb 1943

4006-KNOX William Carroll Jr (Winchester Tenn); *grad salut 1934*; Harvard U BA 1938 LLB 1941; atty White & Chase attys; World War II t/sgt U S Army (intelligence); 14 Wall St New York N Y

4007-KNOX Leonard Charles (Winchester Tenn); *grad 1934*; *C 4733*; Rochester Inst of Tech Assoc in Applied Sci (lithography); printing business; World War II s/sgt U S Army; 1323 Central Jackson 3 Miss

4008-STEWART Thomas Melville (Winchester Tenn); *C 4727 DTD*; Cumberland U LLB; atty Tenn State Tax Div; World War II capt U S Army; c/o L F Stewart Holders Ave Winchester Tenn

4009-HENNESSY William Thomas Jr (San Pedro de Macoris Dominican Repub West Indies); Bethany Coll; World War II U S Army Air Force; killed in action Asiatic Area 3 May 1943

4010-DUMONT Richard Northam (Montclair N J); *grad 1934*; U of Pa BS (business admins) DKE; ins broker & underwriter Royal Liverpool Group (fire & casualty ins); World War II & 1951- 2nd lt U S Air Force; Bernardsville N J

4011-HIRONS Noel Woodrow (Sewanee Tenn); Canadian Coll of the Bible; Am Sem of the Bible; connected with Nat Bible Christian Union; World War II sgt U S Army; 1101 E 35th St New York N Y

4012-SMITH Gustavus Hindman Miller (Chattanooga Tenn); Mass Inst of Tech BS 1943 PDT; World War II 2nd lt U S Army; killed in action in France 8 Oct 1944

4013-BISHOP Arch Jr (Nashville Tenn); *grad 1935*; *C 4837 BA 1940 PDT*; real estate Nashville; World War II capt U S Army Air Force; died Nashville 19 July 1956

4014-RICHARDSON John Gordon (Ft Smith Ark); *grad 1934*; *C 4813 KS*; U of Ark BA (business admins); pres Acme Spring Bed & Mattress Co; World War II capt U S Army; 1447 N 52nd Ft Smith Ark

4015-DEUPREE William James Jr (Covington Ky); *grad 1934*; Duke U BA ATO; U of Ind DJuris; atty; probate judge Kenton Co; World War II U S Army; Lawyers Bldg 3rd & Scott Sts or 1850 Dixie Hwy Covington Ky

4016-DARRAGH Frederick Kramer Jr (Little Rock Ark); *grad 1934*; U of Pa; feed & building materials; World War II capt U S Army Air Force (ferrying group); Rt 5 Box 339 Little Rock Ark

4017-MAJOR James Garnett Jr (Birmingham Ala); *grad 1934; C 4749 PDT;* mgr W B Leedy & Co (real estate & ins); World War II maj U S Army; 395 Alhambra Cir Coral Gables Fla

4018-CAMERON Alan P (Bearden Tenn); U of Tenn; N Y Life Ins Co Jacksonville Fla; World War II infantryman U S Army; killed in action on Mindanao Philippine Is 6 May 1945

4019-MANSHIP Douglas Lewis (Baton Rouge La); *grad 1936*; La State U 1936-1941 KA; U of Heidelberg Germany 1937; U of Colo 1938; Harvard U 1939; pres WJBO Broadcasting Co & La TV Broadcasting Corp; pres Capital City Press; World War II capt U S Army Air Force; 5470 Claycut Rd Baton Rouge La

4020-HYER Martin Kirby (Glen Ridge N J); Tri State Coll BS aeronautical engr; salary analyst Wright Aeronautical Corp Wood Ridge N J; independent fire ins adjustor & engine test engr Wright Aeronautical Corp Paterson N J; World War II lt U S Army; 14 Van Winkle St Bloomfield N J

4021-POULTON Eugene Ayres (Memphis Tenn); *grad 1934*; *C 4839*; Southwestern at Memphis; onetime asst cotton buyer & classer; World War II flight sgt (pilot) Royal Canadian Air Force 1942- capt U S Air Force 1951-; (home) 208 W Faris Rd Greenville S C

4022-MARTIN Charles Holcomb (Tuscumbia Ala); 2 yrs of coll; electrical appliance shop Sheffield Ala; World War II sgt U S Army; Tuscumbia Ala 1945

4023-RICHARDSON Walter E Jr (Nashville Tenn); *grad 1935*; Vanderbilt U; road contractor; World War II (office chem warfare) & 1951 U S Air Force pfc; Box 7245 South Station Nashville Tenn

4024-NEWBERRY Nick (Little Rock Ark); U of Calif at Los Angeles BA; N C state mgr Woodmen of the World Life Ins Soc; 703 Liberty Life Bldg or 1954 Queen's Rd W Charlotte N C

4025-KIRKMAN Anthony Wayne VanLeer (Portland Tenn); commercial air lines pilot; U S Army Air Force June 1940-; killed in automobile accident 12 Aug 1940

4026-SMITH Edwin Kennedy Jr (Mobile Ala); *grad 1935*; Marion Mil Inst; U S Army 1939- now lt col; World War II & Korean Crisis; 1020 W 5th St Junction City Kans or Hdqrs CDEC Ft Ord Calif

4027-QUINTARD Edward Alexander (Charlotte N C); *grad 1934*; N C State Coll; Swift Mfr Co (cotton mill) 1954-; World War II navigator U S Army Air Force; 1233 Owsley Ave Columbus Ga

4028-GASS John (Sewanee Tenn); *grad 1940*; *C 5387 BA 1948 PDT*; supervisor Volunteer State Life Ins Co; World War II cpl U S Marine Corps; c/o Volunteer State Life Ins Co Chattanooga 1 Tenn

2nd Semester 1932-1933

No new matriculants.

Entered 1st Semester 1933-1934

4029-HAZZARD Meredyth Roberts (Birmingham Ala); *grad 1937*; Ala Polytechnic Inst BS EE 1941 SN; Hazzard McRoy & Cone (consulting engrs); World War II & 1951- maj U S Army (engrs); 20 W Montcrest Rd Birmingham Ala

4030-MEDFORD James Weighstell (Sewanee Tenn); *grad 1935*; *C 4803*; cabinet maker; c/o Mrs W W Medford 4054 E "E" St Tacoma 4 Wash

4031-FULKERSON George Baucum (North Little Rock Ark); *grad 1935*; *C 4907 FS 51 BA 1939 PBK*; Washington & Lee U Sigma Chi; Rhodes Scholar Exeter Coll Oxford U; Columbia U (law); atty Little Rock; World War II aviation cadet U S Army Air Force; died Little Rock 13 Aug 1949

4032-McCORMACK John Crisler (Forest Hills Tenn); *grad 1936*; U of Va; Am U BA (political sci); off U S Army 1941-1956 lt col; 1956- air conditioning sales engr & Nat Guard advisor Field Artillery; World War II; 385 S Highland Memphis Tenn

4033-BRATTON Theodore DuBose (Sewanee Tenn); *grad 1935*; *C 4835 BA 1942 PDT*; salesman L P Brown Co (cotton); World War II lt U S Navy; 202 S Belvedere Ave Memphis Tenn

4034-GILES James Harvey (Louisville Ky); *grad 1935*; U of Cincinnati BBA; J Harvey Giles & Son (mfr agt); World War I; 10105 Kenwood Rd Cincinnati 42 Ohio

4035-TURNER Russell Wood (Baldwi Md); *grad salut 1935*; *C 4808 GST 112 BS 1939 PBK PDT*; Gen Theol Sem; instr Sewanee Mil Acad 1940; deacon 1951 priest 1953; ministry in Pa; priest in charge 1959- All Saints' Ch Aliquippa Pa

4036-HARGROVE Robert Clyde (Shreveport La); *grad 1935*; Rice Inst BA 1939; Yale U LLB 1942; atty Hargrove Guyton VanHook & Hargrove; ptnr Hargrove Oil & Gas Co; World War II capt U S Army; 867 Texas Eastern Bldg or 6041 Gilbert Dr Shreveport La

4037-PARISH Walter Alvis Jr (Houston Tex); *grad 1936*; Rice Inst BA; Yale U LLB; atty; World War II 1st lt U S Army; died Houston 1 Oct 1948

4038-STEELE Sears Childers Jr (Birmingham Ala); *grad 1935*; sales dept Tenn Coal Iron & RR Co; World War II U S Army (hosp corps); 3095 Salisbury Rd Birmingham Ala

4039-DUNKLIN James Philip (Pine Bluff Ark); Union Coll Jackson Tenn 2 yrs; oil mill worker; World War II U S Army (engrs)

4040-EWELL Andrew Travers (Jacksonville Fla); electrical supply business; Rt 4 Box 406 Tallahassee Fla

4041-JORDAN Thomas Gary Jr (Gadsden Ala); *grad 1935*; U of Ala BS 1939 DKE; pres Gadsden Ice & Fuel Co & GIFCO Air Conditioning Co; World War II maj U S Army Air Force; 224 N 5th St Gadsden Ala

4042-GEE Clinton Lanier Jr (Carrollton Miss); farming; World War II U S Army; Carrollton Miss

4043-CAMPBELL Edward Bachman (Johnson City Tenn); *grad 1936*; U of Va BA 1942; U of Tenn; Kenyon Coll MA; owner & mgr Manor Hotel Asheville N C; World War II U S Army lt (med administrator); killed in plane crash 26 Sept 1955

4044-MOONEY Thomas Logan (Memphis Tenn); U of Notre Dame; civil service clerk; World War II U S Army; 428 N Mendenhall 17 Memphis Tenn

4045-WHITE Robert Edward Jr (Union City Tenn); *grad 1935*; World War II lt U S Army Air Force; killed in action over Formosa 28 Jan 1945

4046-SPENCE John Wilson (Memphis Tenn); *grad 1935*; Southwestern at Memphis; reporter covering Tenn legislature local & state gov *Press-Scimitar*; World War II U S Army Air Force; 1565 Vinton Memphis Tenn

4047-DABNEY William Cecil (Atlanta Ga); *grad valed 1935*; Ga Inst of Tech; supt Buckeye Cotton Oil Co; 657 Spruce St Berkeley Calif

4048-HAYGOOD Thomas Converse (Atlanta Ga); *grad 1934*; U of Ga; onetime with Internat Silver Co Meridien Conn; World War II lt (jg) U S Navy; 935 E Broad St Gadsden Ala

4049-SCARBOROUGH Daniel Culpepper (Shreveport La); *grad 1935*; *C 5033 PDT*; Rice Inst 1935-1937; La State U BS (business admins) 1941; owner & operator Dan Scarborough Constr Co (homebuilding & development); World War II lt U S Navy; 414 Ontario St Shreveport La

4050-MILLS Thomas Webb (Greenville S C)

4051-CRICHTON Thomas Jr (Minden La); Minden La

4052-MAGEE Fleet Foxworth Jr (Texarkana Ark); *grad 1935*; *C 4833 SAE*; Vanderbilt U BA; 2 Mullins Ct Texarkana Tex

4053-WRAY Edwin Newton (Shreveport La); Tulane U 1934-1936 KA; Centenary Coll BA 1944; ptnr Wray-Dickinson Co (auto sales); So Acceptance Finance Corp Wray-Ramsey Co (ins) Signal Finance Co; pres & mgr Radio Sta KTBS T-V; La Governor's Communications Comm; World War II ens U S Navy; 450 Pierremont Rd Shreveport La

4054-GREER John Broocks II (Shreveport La); *grad 1934*; U of Tex; Centenary Coll; Curtis Wright Technical Inst (Calif) grad aer engr; World War II lt U S Navy & Naval Air Transp Serv; building contr & real estate; 637 Pierremont Rd Shreveport La

4055-PETOT John Searcy Jr (Louisville Ky); *grad 1934*; *C 4956*; Washington & Lee U 1934-1937; Harvard U Sch of Business Admins; certified pub acct John S Petot Co; World War II capt U S Army Air Force; 2829 Westminster Ct Louisville Ky

4056-JONES Robert Lewis (Memphis Tenn); killed in service World War II

4057-LOARING-CLARK Charles (Nashville Tenn); U of Chattanooga; U of N C; insurance; sales rep Mexico Refractories Co Mexico Mo; sales rep Dan River Mills; World War II capt U S Army Air Force; 1914 Pilgrim Rd Irving Tex

4058-WARRINER Alfred Louis Jr (Thibodeaux La); Tulane U; Aiken Towing Corp; Pensacola Fla 1953

4059-HALE Richard Chambers (Chicago Ill); U of Ind BS; 1920 West Ridge Rd Munster Ind

4060-GRAY Robert Adam Jr (Birmingham Ala); *grad 1935*; *C 4820 BA 1939 PDT*; Am Life Ins Co prior to 1941; World War II capt U S Army Air Force; c/o Lynn Elliott Co M&M Bldg Houston Tex

4061-DARNELL Frederick Mark Jr (Memphis Tenn)

4062-CRENSHAW Randolph Upton (Greenville Ala); *grad 1934*; U of Ala BA 1938 accounting 1947-1948 Theta Chi; emp U S Dept of Internal Revenue; World War II U S Army 1940-1946 maj; 5304 Baltimore Ave Chevy Chase Md

4063-MILLER Felix Grundy Jr (Chattanooga Tenn); *grad 1938*; U of Va BA; retail merchandising pres Miller Bros Co Chattanooga Tenn; World War II U S Navy; c/o Miller Bros Chattanooga Tenn

4064-RAY Harris Wayne (Winchester Tenn); commercial photographer; U S Army Air Corps 1935; 3811 Drexel Ave Tampa Fla

4065-SMITH Edward Hartwell Kidder (Birmingham Ala); *grad 1936*; *C 4838 BA 1939 SN*; supervisor of sales accounting div U S Pipe & Foundry Co; auditor McWane Cast Iron Pipe Co; World War II lt U S Navy; 11 Peachtree St Birmingham 9 Ala

4066-SNOWDEN Robert Galloway (Memphis Tenn); *grad 1935*; *C 4931 BS 1940 SAE*; ptnr Wilkinson & Snowden (realtors); World War II maj U S Marine Corps; regent U of S 1959- ; 4277 Park Ave Memphis Tenn

4067-LOWRANCE Edward Martin (Memphis Tenn); *grad 1936*; U of Va LLB; atty; World War II maj U S Army Air Force; Commerce Title Bldg Memphis 3 Tenn

4068-JAMES Philip Herbert (Jacksonville Fla); v pres Harry E James Inc (ins); World War II sgt U S Army; 760 Riverside Ave Jacksonville Fla

4069-SHIPP Frank Stirling Jr (Chattanooga Tenn); State Coll of Engrs; now engr; World War II U S Army;

732 S Germantown Rd Chattanooga Tenn

4070-LOMBARD George Rowley (Augusta Ga); *grad 1935*; Augusta Jr Coll; 3009 Lake Forest Dr Augusta Ga

4071-BUNTIN William Allison Jr (Portland Tenn); *C 5273;* World War II lt U S Army; 205 Page Rd Nashville 5 Tenn

4072-CARY Henry Hall (Pensacola Fla); *grad 1935*; U of Fla BA; v pres Cary & Co (bldg material); P O Box 328 Pensacola Fla

4073-RABB Stuart White (Lexington N C); *grad 1934*; U of N C BA (journalism); onetime editorial staff Ft Myers *News Press*; then Minneapolis *Appeal*; World War II Off of Strategic Services; Fountain City S C

4074-COATES John Reaves Jr (Memphis Tenn); U of Miss BA 1941 Sigma Chi; mgr Coates Ins Agency (home finance); World War II maj U S Army (paratroops); 310 York St or No 3 Neil Rd Helena Ark

4075-HALL William Manks (South Jacksonville Fla); *grad 1935*; U of Fla; onetime printer Baltimore Salesbook Co; World War II pfc U S Marine Corps; 345 Second St Atlantic Beach Fla

4076-CORTES Henry Cornelius Jr (Dallas Tex); *C 4819 SAE*; U of Tex BA 1940; grad stu U of Okla 1941; geologist & advertising; ptnr AD-VER-TIS-ER; geologist Humble Oil & Refining Co; asst mgr Magnolia Petroleum Co 1955- ; World War II lt U S Navy; 16231 Loma Alto Dr Dallas Tex

4077-BRATTON Gordon Clark (Sewanee Tenn); civil employee Naval Air Base Quonset Pt; World War II civil employee at Pearl Harbor Hawaii; Jamestown R I

4078-KING Horace McClelland (Memphis Tenn); World War II cpl U S Army Air Force; Beverly Hills Calif

4079-YATES Arthur William (Jacksonville Fla); *grad 1935; C 4802 KA;* asst chief pilot Panair do Brazil; World War II ens U S Navy; Rosa Duarte 8-C No 4 Cuidad Trujillo Dominican Republic

4080-PHILLIPS Thomas Tyre Jr (Jacksonville Fla); *grad 1934*; *C 4728 BA 1940 SN*; U of Va; U of Colo; T T Phillips Jr (investments); formerly v pres Gulf Life Ins Co; World War II cpl U S Army Air Force; 860 Sorrento Rd Jacksonville Fla

4081-WATKINS Philip Hunter Jr (Birmingham Ala); 725 Euclid Ave Birmingham Ala

4082-FRAZER Albert Danner (Mobile Ala); grad Am Inst of Banking; asst treas Tenn Coal & Iron Co (Div US Steel); World War II capt U S Air Force; 3212 Salisbury Rd Birmingham 9 Ala

4083-MOORE John Marvine (Birmingham Ala); *grad 1935*; Washington & Lee U; Med Coll of Ala MD 1951; phys Steptoe Valley Hosp; World War II s/sgt U S Army Air Force; East Ely Nev

4084-McCLOUD George Mitchell (Nashville Tenn); *grad 1937*; *C 5018 SN*; Peabody Coll BS 1951 MA 1953; teacher English & swimming & bandmaster Sewanee Mil Acad 1951- ; World War II 1st lt U S Army Air Force (7 yrs); pres SMA Alumni Assoc 1956-1957; Sewanee Tenn

4085-DOZIER Joe Frank Jr (Nashville Tenn); 122 Dalzell St Shreveport La

4086-JOHNSON James McCaw (Sewanee Tenn); *grad 1944*; c/o Mrs Martin Johnson Sewanee Tenn

Entered 2nd Semester 1933-1934

4087-MUDD William Schweringen Jr (Birmingham Ala); *grad 1936*; U of Ala; World War II 2nd lt U S Army Air Corps; killed in plane crash at Maxwell Field Ala 10 Apr 1942

4088-KENNADY Marshall Howard Jr (Ft Worth Tex); *grad 1936*; U of Tex; Tex A & M BA 1940; World War II lt U S Army; died in Japanese prison camp 2 Sept 1945

4089-FANT Arlington Pope Jr (Memphis Tenn); Clemson Coll; Southwestern at Memphis; Loyola U; salesman Chamber of Commerce New Orleans 1947-; World War II U S Coast Guard; 1900 Jefferson Ave New Orleans La

4090-MOONEY Burgett Hamilton Jr (Gadsden Ala); U of Ala 1936-1942 PDT; newspaperman; Rome *News Tribune*; World War II 1st lt U S Army; 407 E 3rd St Rome Ga

4091-PRYOR William Downing (Memphis Tenn); U of Tenn 3 yrs PGD; v pres Chip Barwick Chevrolet Co; pres Pryor Oldsmobile Co; World War II maj U S Army Air Force; 189 Tuckahoe Ln Memphis Tenn

4092-FISHER Drury Alexander (Memphis Tenn); U of Miss 3 yrs; D A Fisher Inc (ins agts); World War II U S Army Air Force; P O Box 26 or 16 S Second St Memphis Tenn

4093-FISHER Phillip Allan Jr (Memphis Tenn); D A Fisher Inc (ins agts); 281 Williamsburg Ln Memphis Tenn

4094-SMITH Clarence Tompkin Jr (Memphis Tenn); in jr dept SMA one mo; sales; 16 E 7th St Hialeah Fla

4095-BUNTIN John Craighead (Portland Tenn); killed in action World War II

Entered 1st Semester 1934-1935

4096-QUERBES Andrew (Shreveport La); *grad 1936*; La State U; Georgetown U; World War II; U S Army; 2750 Fairfield Ave Shreveport La

4097-MUNSON Stephen Clarendon Jr (Jeanerette La); *grad 1935*; Tulane U BA 1939 DKE; U S Marine Corps 1941- now lt col now commanding off 1st Antitank Bn 1st Marine Div; World War II; home Jeanerette La

4098-KYLE John Edwin (New Iberia La); *grad 1935*; La State U DKE; v pres Kyle Taylor Lumber Co (oil field supplies & marine equipment); Berwick La

4099-RUPP Robert Seward (Sewanee Tenn); U of Maine; World War II U S Army; c/o Mr George F. Rupp 418 South Market St Mechanicsburg Pa

4100-RILEY Joseph Jr (Sewanee Tenn)

4101-SMITH Lindsay Crawford (Birmingham Ala); *grad salut 1936*; Princeton BA 1940; acct; F Hopkinson Smith & Co (cert pub accts); Arnold Keller & Smith (cert pub accts); World War II lt comdr U S Navy; 3221 Pine Rd Birmingham 9 Ala

4102-GIGNILLIAT William Robert Jr (Birmingham Ala); *grad 1936*; Emory U BA; U of Ga LLB; atty; World War II lt U S Navy; Gainesville Nat Bank Bldg or P O Box 1 Gainesville Ga

4103-KNIGHT John William Jr (Caspiana La); Caspiana La

4104-GAY Andrew Price (New Orleans La); *grad 1937*; Tulane U KA; pres Edward J Gay Planting & Mfr Co Ltd; World War II 1st lt U S Army; St Louis Plantation Plaquemine La

4105-POWELL Ernest Allen Jr (Memphis Tenn); *grad 1936;* U of Va; U S Army Air Force World War II; killed in service in U S 1944

4106-QUINN Arthur Gardner Jr (Memphis Tenn); *grad 1937*; Cornell U; World War II transport pilot U S Navy; Quinn Lake Farm Rt 1 Hot Springs Ark

4107-BARNES Walter Palma (Sherwood Tenn); U of Tenn; World War II U S Army Air Corps maj; comdr 1959 AFB Cross City Fla; died there 23 Feb 1959

4108-HENDERSON John Lewis Jr (Sherwood Tenn); *grad 1937*; *C 5027 BA 1941 KA*; salesman L D Bass Co (wholesale building material); World War II lt U S Navy; Box 213 Columbus Ind

4109-PUESCHEL John Albert (Lake City Fla); cattle raising & office of Tax Assessor; World War II paratrooper U S Army; Rt 4 Lake City Fla

4110-BUSCHARDT William Charles Jr (Houston Tex); *grad 1936*; U of Houston; city commissioner City of West University; emp Prince William Furniture Co; World War II sgt U S Army Air Corps; 4144 Ruskin Houston Tex

4111-CARRUTH Allen Higgins (Houston Tex); *grad 1937*; U of Tex 1 yr PDT; Wharton Sch of Finance U of Pa BS; ins; underwriter with John L Wortham & Son 1946-1950 ptnr 1950-currently v pres dir Am Gen Ins Co & Nat Standard Ins Co & dir Almeda State Bank; World War II capt U S Army Air Force; 700 Rusk Bldg or 5545 Candlewood Dr Rt 12 Houston Tex

4112-ROSENTHAL Gerrit Waldron now BATES Gerrit W (Clearwater Fla); Fla So Coll; Massey Business Coll Jacksonville Fla (business admins); Air Transport Command under Pan-Am Airways; onetime hotel business Osceola Inn; now bookkeeper Elmer Daniel; 1120 Jackson Blvd Clearwater Fla

4113-MILLER Frank Hamilton (Houston Tex); life ins; World War II U S Army; Houston Tex 1956

4114-SCOTT Lester Meacham (Sewanee Tenn); *grad 1938*; U of Chatta-

nooga; 3307 Windsor Ct Chattanooga Tenn

4115-MILLER Frederic Robinson (Sherwood Tenn); personnel mgr Sherwood Development Corp; World War II cpl U S Army; Sherwood Tenn

4116-ROBINSON Arthur James Jr (Sherwood Tenn); *grad 1937; C 5019*; World War II s/sgt U S Army Air Force; Sherwood Tenn

4117-BREWER Thomas Marcellus (Monteagle Tenn); mgr Conoco Oil Distributing Co; World War II pfc U S Army; Rt 8 Shenandoah Dr Johnson City Tenn

4118-NEELY Lemon Grey (Ft Worth Tex); *grad 1937*; U of Tex DTD; Tex Christian U; in charge field operations Iron Mt Oil Co v pres & ptnr Neely & Neely (oil production); World War II capt U S Army; 1374 Hollis Dr Abilene Tex

4119-MERRILL William C Jr (Town Creek Ala); *grad 1935*; U of Ala; heating & air conditioning contractor; 100 Merrillwood Rd Gadsden Ala

4120-BARKER Thomas Watson (Nashville Tenn); *grad 1937*; Cumberland U BA; acct So Bell Tel Co; World War II 2nd lt U S Army; Phoenix Bldg Birmingham Ala

4121-MAGEE Jake Frederick (Texarkana Ark); 2 Mullins Cts Texarkana Ark

4122-BURKS Charles Cheatwood (Knoxville Tenn); *grad 1936*; U of Tenn BA 1940 ATO; John Randolph Neal Coll of Law; atty; World War II 2nd lt U S Army; 40 Jomandowa Ln Knoxville Tenn

4123-PETTERSON Charles Andrew (Western Springs Ill); U of Mo; one-time capt United Air Lines; now Neff P Emerson Co; 304 St Louis St Springfield Mo

4124-PARMENTER Emory Rankin (Atco Ga); *grad 1935*; production specialist U S Air Force; 101 Douglas St Cartersville Ga

4125-HEMPHILL Lewis Simpson Jr (Greenwood Miss); farmer

4126-WARNER Charles Edwin (Ft Smith Ark); *grad 1936*; U of Mo 2 yrs; fire & accident ins salesman Ark Valley Trust Co; World War II lt U S Navy; 1516 S 37th Ft Smith Ark

4127-QUINA Robert Marshall (Pensacola Fla); *grad valed 1936*; U of N C; Newport Co; 300 W Lloyd St Pensacola Fla

4128-McCORMACK Miles Crisler (Louisville Ky); *grad 1938*; Am U 2½ yrs; surveyor; World War II & Korean conflict 1st lt U S Air Force; 1366 Diana Lane Colorado Springs Colo

4129-COPE Harris Goodwin Jr (Cartersville Ga); *C 4846*; World War II U S Army; 305 W Main St Cartersville Ga

4130-BROWN Wallace Andrew Jr (Cheraw S C); *grad 1938*; U of N C BS (commerce); insurance; World War II sgt U S Army Air Force; 129 E 82nd St New York N Y

4131-JONES William Erwin (Charlotte N C); *grad 1937*; U of N C; mfrs rep; sales engr N C S C & Va building materials & fire fighting equipment; World War II 1st lt U S Army; 2026 Wellesley Ave Charlotte N C

4132-MANN Alden Taylor (Atlanta Ga); *grad 1937; C 5035 PDT*; Emory U; World War II 1st lt U S Army Air Force; wounded in action in air raid on Wilhelmshaven Germany & died in German prison camp 22 May 1943

4133-THOMAS John Waties Jr (Columbia S C); *grad 1935*; U of N C BA 1939 SAE; U of S C LLB 1941; atty ptnr Roberts Jennings Thomas & Lumpkin; World War II capt U S Army Air Force; 1819 Seneca Ave Columbia S C

4134-DOUTHIT Claude Jr (Waverly R I); *grad salut 1938*; Yale U BA 1942 LLB 1946 AKD; atty Burke & Burke New York N Y 1950-1957; now citrus fruit grower; World War II capt U S Army Air Force; Box 1562 Vero Beach Fla

4135-BOESCH Henry Goff (Memphis Tenn); *grad 1935; C 4792 SAE;* now maj U S Army; World War II; 230 Raines Rd West Memphis Tenn

4136-MIDDLETON William Newton (Jacksonville Fla); *grad 1937*; U of N C BA (journalism) 1941 Kappa Alpha Upsilon; traffic dir TV station MJHP Jacksonville Fla; World War II sgt U S Army; P O Box 1603 Atlantic Beach Fla

4137-NEWELL Robert Whitfield Jr (Little Rock Ark); *grad 1935;* U of Ark BA 1939; Washington & Lee U Sigma Chi; U of Colo; ptnr Anderson & Newell (managing gen agts fire & casualty ins); World War II lt comdr U S Navy (air); 206 Worthen Bank Bldg or 408 Center St Little Rock Ark

4138-MILLER Addis Marion Jr (Houston Tex); *grad 1936*; Rice U; sec No Am Ins Co Houston; World War II lt U S Coast Guard; 1117 Barkhull Houston Tex or 109 Ferndale Bellaire Tex

4139-JACKSON Harold Pryor (Sewanee Tenn); *grad 1938; C 5121 BS 1942 PBK SN*; Vanderbilt U MD 1945; phys Christie Pediatric Group; World War II 1943-1948 capt U S Army Med Corps; 15 W Tallulah Dr Greenville S C

4140-WARD Wade Fitzgerald (Greenville S C); broker; World War II; 720 Kilbourne Rd Columbia S C

4141-JOHNS Thomas W (Shaker Heights O); World War II U S Navy or Marine Corps; Cleveland Ohio*

4142-GREEN William Andrew Jr (Jonesboro Ark); *grad 1935*; U of Va BS ME 1941; mech engr The Hofft Co; World War II lt (jg) U S Navy; 4213 Hillcrest Richmond 26 Va

4143-TROWBRIDGE Harry Lorraine Jr (Franklin La); *grad 1935*; La State U 1935-1939; emp New Orleans La before World War II; World War II lt U S Army; killed in action in Germany 30 Jan 1945

4144-CLICK Stephen M Jr (Louisville Ky); mgr Louisville Sand & Gravel Co; World War II lt U S Army; 1411 High St Louisville Ky

4145-CHESHIRE Godfrey Jr (Raleigh N C); *grad 1936*; U of N C BA 1940 KA; pres Central Supply Co & asst sec & asst treas Superior Stone Co; World War II lt comdr U S Navy; 1300 Park Dr Raleigh N C

4146-ARNOLD Harry Winfield (Memphis Tenn); Southwestern at Memphis; World War II cpl U S Army; 1160 Greenwood Ave Memphis 6 Tenn

4147-DUNN Claude Cobbs (Birmingham Ala); *grad 1936*; World War II capt U S Army; Rt 13 Box 110 Birmingham Ala

4148-ROSS Robert Harlan (Helena Ark); *grad 1937*; Duke U BA 1942 PKA; Am Inst of Banking grad 1953; exec v pres Phillips Nat Bank 1953- ; World War II & 1951-1953 lt comdr U S Navy; Waverly Wood Rt 2 Box 79 Helena Ark

4149-MILLER Milton Edward (Sewanee Tenn); *C 5532*; asst dispatcher transportation dept Nashville Chattanooga & St Louis RR; 3222 Cawein Way Louisville Ky

4150-MANER Leroy Hammond (Sewanee Tenn); U of Ky; 1917 Cypress St Paris Ky

4151-GUERRY William Moultrie (Norfolk Va); *C 6845*; The Citadel; U of Va BA 1949 LLB 1951 Chi Phi; ptnr Martin Richardson & Guerry (attys); World War II U S Navy; 2111 Claremont Ave Norfolk 7 Va

4152-BRUTON Gaston Swindell Jr (Sewanee Tenn); *grad salut 1943 Cum Laude; C 5659*; U of New Mex summer 1944; U of N C BA 1949 MA 1950 PBK; Yale U grad stu; now capt U S Army; World War II; (home) Sewanee Tenn

4153-SAWTELLE George Flint (Houston Tex); U of Tex BS (petroleum production engr); Lehigh U; production engr Kirby Petroleum Co; World War II U S Army Air Force; 5214 Bayou Glen Rd Houston Tex

4154-TENISON Jack Robert Jr (Houston Tex); U S Army 1950-; 2014 Wentworth Houston 4 Tex

Entered 2nd Semester 1934-1935

4155-BLAYLOCK David Bailey Jr (Memphis Tenn); 976 Joseph Pl Memphis Tenn

4156-DAWLEY Lester William Jr (Jackson Miss); World War II U S Army; 748 Wingfield Jackson Miss

4157-PLEMMONS Charles William (Nashville Tenn); salesman; World War II U S Army Air Force; 2817 Vanderbilt Rd Nashville 12 Tenn

4158-WILSON Jack Kitchener (Clearwater Fla); Tampa U; merchant; 803 Capital Ave NE Battle Creek Mich

4159-BAILEY Robert (Clarksville Tenn); teller 1st Nat Bank; World War II U S Army; 171 Maplemere Dr Clarksville Tenn

4160-PYBAS Robert Hamner Jr (Nashville Tenn); mechanic Tenn State Highway Dept; World War II U S Army Air Force; 1014 Gale Ln Nashville Tenn

4161-SCHOTT Herbert Joseph Jr (Houston Tex); *grad 1937*; Tex Agr &

Mech Coll; U of Houston BBA; v pres Schott's Bakery; 6038 Rose Houston Tex

4162-LOKEY Charles William Jr (Birmingham Ala); *grad 1936*; C *4914 PDT;* Atlanta Southern Dental Coll (Emory U) DDS 1943; dentist; World War II lt U S Navy (dental corps); 3908 Montevallo Rd Birmingham 9 Ala

4163-ROSSER John William (Dyersburg Tenn); salesman; World War II chief petty off U S Navy; Somerville Tenn

4164-BAILEY Richard (Clarksville Tenn); Austin Peay State Coll; banker; World War II SK 2/c U S Navy; 1064 Cumberland Dr Clarksville Tenn

Entered 1st Semester 1935-1936

4165-GARRETSON George Armstrong (Cleveland O); U S Mil Acad; World War II U S Army; killed in action in France 24 June 1944

4166-SCHUBER John Jr (Deferiet N Y); *grad 1940*; Washington & Lee U BS 1948 LLB 1949; atty trust dept Wachovia Bank & Trust Co; World War II 1st lt U S Marine Corps; 208 Altondale Ave Charlotte 7 N C

4167-JOHNSON Henry Woods (Sewanee Tenn); Ozark Ala*

4168-GONCE Elmore Sherwood Jr (Anderson Tenn); Winchester Salvage Co; World War II sgt U S Army Air Corps; 126 Dogwood Ln Winchester Tenn

4169-MUNRO John Brook (Cleveland O); *grad 1941*; Brown U; Western Reserve U; onetime v pres Bunce Bros Inc (men's clothing); World War II 2nd lt U S Army Air Force; 2936 Parton Rd Cleveland 20 Ohio

4170-JOHNSON Joseph Sidney (Sewanee Tenn); Ozark Ala*

4171-JOHNSON Algernon (Sewanee Tenn); Ozark Ala*

4172-FITZ-GIBBON George William (Decatur Ill)

4173-KNIGHT Peter Oliphant III (Elfers Fla); *grad 1938*; U of Fla; citrus grower Sans Souci Groves Elfers; World War II U S Navy; 1356 Hibiscus Dr Clearwater Fla

4174-SEIBELS Henry Goldthwaite Jr (Birmingham Ala); Princeton U BA 1942; v pres Jemison-Seibels Inc (ins); World War II 1st lt U S Marine Corps (air corps); 221 N 21st St Birmingham Ala

4175-SAPP Claude Napoleon Jr (Columbia S C); *grad 1936*; U of N C BA LLB; atty; asst U S dist atty 1953; World War II lt comdr U S Navy; 812 Adger Rd Columbia S C

4176-WOOD William Copeland (Birmingham Ala); *grad 1938*; U of Ala PDT; pres Wood-Fruitticher Groc Co; World War II capt U S Army Air Force; 3610 3rd Ave Birmingham Ala

4177-MORGAN Robert Burr (Lakewood O); Westminster Coll New Wilmington Pa; Wickliffe Ohio*

4178-DUNNAM Thomas Eugene Jr (Houston Tex); *grad 1937*; Sam Houston State Teachers Coll

4179-LINCOLN Jerome Waters Jr (Mobile Ala); *grad 1936*; marine inspector at Brookley Field Ala; U S Coast Guard 1939- chief boatswain's mate; 1212 New St Francis St Mobile 16 Ala

4180-WOODWARD Lewis Kent (Ottawa Ill); *grad 1936*; U of Ill BA 1940 PDT; Dana Jones Co (advertising agency); v pres & acct supervisor Hixon & Jorgensen (advertising agency) Los Angeles Calif; World War II maj U S Army; 4628 Balboa Ave Encino Calif

4181-PARKER Roy Montgomery (Knoxville Tenn); *grad 1936;* grad U of Tenn 1942; World War II lt U S Air Force; killed in action in bombing mission over New Guinea 8 May 1944

4182-TABER William Audley Jr (Montgomery Ala); Ala Polytechnic Inst; dist mgr Pan Am Southern Corp (Standard Oil Co of Ind) 1956-; World War II maj U S Army; 1724 7th Ave W Birmingham Ala

4183-WILLIAMS Harva Jarvis (Savannah Tenn); U of Tenn 1936-1938; v pres 1st Nat Bank & v pres & owner Williams Ins Co; Wayne Rd Savannah Tenn

4184-CLARK Karl Samuel Jr (Nashville Tenn); *grad 1936*; Mich State U; Tenn State Teachers Coll; U S Army 1940-; T/4 finance off; World War II; (home) 2410 Barton Ave Nashville Tenn

4185-HOBBS Howard Casper (Louisville Ky; World War II U S Army; died in service 1943

4186-LABOUISSE David Winder (New Orleans La); *grad 1936*; C *5237*; Tulane U BA 1941 MD 1944 Sigma Chi; phys; St Francis Hosp Colorado Springs Colo; now capt U S Army 1955-; (home) 3313 Carondelet New Orleans La

4187-PERRY Jesse Lawrence Jr (Nashville Tenn); *grad valed 1937*; Vanderbilt U BA 1941 PBK PKA; Harvard U MA 1943; pres J L Perry Co (wholesale distributor appliances etc); World War II capt U S Army; 813-825 9th Ave N or 4434 E Brookfield Dr Nashville Tenn

4188-FOWLKES Harrell Price (Nashville Tenn)

4189-McKINLEY Ross Lyons Jr (Cynthiana Ky); *grad 1936*; U of Ky; retail coal business Cynthiana; Savage Lumber Co; World War II cpl Army Airways comm system; c/o Hogg-Walgreen Drug Store Cynthiana Ky

4190-STOKES Clarence Joseph Jr (Sarasota Fla); c/o Miss Clara Stokes 1316 N Barcelona Pensacola Fla

4191-REMBERT Andre Gardner (Sarasota Fla); N C State Coll; World War II lt U S Army Air Corps; killed in plane crash on Leyte Philippine Is May 1945

4192-HOLLY Arthur Dayton Jr (Jacksonville Fla); U of Fla; died Miami Fla 1940

4193-TANKSLEY Ben Altman Jr (Nashville Tenn); *grad 1939*; C *5269*; Tanksley Tire Corp; World War II cpl U S Army Air Force; 1020 Milesdale Dr Nashville 12 Tenn

4194-SHERRILL Alan Prather (Pensacola Fla); *grad 1938*; U of Ga Sch of Forestry; World War II; 1919 E LaRua St Pensacola Fla

4195-BLOUNT Frederick Alexander (Pensacola Fla); *grad 1936*; U of N C BA 1940 SN; U of Pa MD 1943; phys (Pd); lt U S Navy 1947-1949; 2540 Forest Dr Winston-Salem N C

4196-JOHNSON Charles Spurgeon Jr (Ft Benning Ga); *grad 1938*; U of Miss; U S Mil Acad BS 1944; 2nd lt U S Army 1944 now 1st lt; World War II; Hq 6 Armd Can Regt APO 305 N Y (1956)

4197-PARISH William Wheeler (Jackson Tenn); U of Tenn BS (business admins) 1942 LLB 1945 Sigma Chi & Phi Delta Phi; atty; World War II; 3220 Standard Dr Memphis Tenn

4198-JONES Charles Taylor (Meridian Miss); production mgr Stamley Stools New Britain Conn; World War II U S Army Air Force; Fernsted Ln Berlin Conn

4199-JONES Joseph William (Meridian Miss); U of Miss; World War II lt U S Army Air Force; killed in action over Sulu Sea (off coast of Mindanao) 26 Oct 1944

4200-TAYLOR Richard McCrary (Asheville N C); *grad 1936*; U of Va BS; mgr Ross Builders Supplies; mgr Hadley Corp; World War II capt U S Army; 232 Hampton St Rock Hill S C or 14 Blackwood Rd Asheville N C

4201-MENEFEE James Warren (Louisville Ky); *grad 1936*; U of Louisville LLB 1941 KA; atty & ptnr Brown Allen Miller Graft & Menefee (attys); World War II lt U S Navy; 4017 Norbourne Blvd Louisville Ky

Entered 2nd Semester 1935-1936

4202-HAYS Robert Bartholow Jr (Birmingham Ala); *grad 1936*; C *4913*; pres Johnson Rast & Hays Inc (ins & real estate); 315 Overbrook Rd Mt Brook Birmingham Ala

4203-MURPHY John Harry Jr (Nashville Tenn); onetime salesman Moore Handley Hardware Co; World War II 1st lt U S Army; 2013 Avalon Dr Nashville 6 Tenn

Entered 1st Semester 1936-1937

4204-ROSS Francis Dundas (Arkadelphia Ark); The Citadel; 2nd lt U S Army 1942-; World War II; Tulsa Okla 1954

4205-KYLE Frederick Bauman (New Iberia La); *grad 1937*; La State U; lumber business with father; World War II capt U S Army; Franklin La

4206-WHITFIELD Richard Wellford (Tallahassee Fla); 610 N Calhoun St Tallahassee Fla

4207-PERKINS Albert Lee (St Louis Mo); Municipal U of Wichita 1947; World War II radio man 1/c U S Navy; onetime Moscow Mills Mo; Troy Mo 1955

4208-LONG Palmer Reid (New Or-

leans La); oil operator; 193 Lynn St Shreveport La

4209-HICKS Charles Thomas Jr (Atlanta Ga)

4210-GARDNER Roland Carlos (Laurel Miss); C *6466 DTD*; Columbia U BS & MS (journalism) 1953; journalist; former ed Community Press Publications Ridgwood N J; ed & publisher Hickman *Courier*; World War II s/sgt U S Army Air Force; Hickman Ky

4211-FELKEL H Warren (St Augustine Fla); U of Fla BA (Ed) 1947; now geographer Dept of Interior; 1426 21st St NW Washington 6 D C

4212-SWAN Bart Rogers (Lykesland S C); World War II U S Army; Jackson Miss*

4213-STEWART Lawrence Fricks (Winchester Tenn); *grad 1939*; C *5261*; Vanderbilt U LLB; onetime city atty Winchester; World War II capt U S Army; Holders Cove Rd Winchester Tenn

4214-HARGROVE James Ward (Shreveport La); *grad salut 1939*; Rice Polytechnic Inst BA 1943 PBK; v pres Tex Eastern Transmission Corp (natural gas pipeline); World War II m/sgt U S Army; 595 Unadilla St Shreveport La

4215-MORGAN Patrick Henry (Shawboro N C); *grad 1938*; N C State Coll BS; textiles Pacific Mills; World War II lt U S Army; P O Box 538 Rhodhiss N C

4216-SMITH Willis Jr (Raleigh N C); *grad 1938*; Duke U BA 1942 LLB 1947 KA; atty; ptnr Smith Leach Anderson & Dorsett (attys); World War II lt U S Navy (flight instr); 705 Security Bank Bldg P O Box 750 or 1422 Duplin Rd Raleigh N C

4217-CURRY Thomas Gordon (Dallas Tex); Southern Methodist U; World War II s/sgt U S Army Air Force; missing in action S Pacific Area July 1943 & reported dead.

4218-MORRISON William Gamble Boyd (Houston Tex); Tex Agr & Mech Coll; U of Ky; U of Tex BA 1948; research petroleum engr Halliburton Oil Well Cementing Co Duncan Okla; with No Am Aircraft Downey Calif; World War II U S Army (Engrs); 607½ Ocean Ave Seal Beach Calif

4219-WITHEY John Stratton (Minneapolis Minn); 2512 Foshay Tower Minneapolis 2 Minn

4220-McCALL John Ethridge Jr (Memphis Tenn); purchasing agt aircraft div Gen Motors Corp; v pres Southern Millwork & Lumber Co; ptnr McAfee & McCall (lumber & millwork brokerage); now Shinault Lumber Products Inc; 1611 Vinton Ave Memphis Tenn

4221-MURPHY Henry Reginald Jr (Memphis Tenn); *grad 1939*; C *5229 DTD*; U of Tenn; salesman John A Denie's Co (bldg supplies); World War II U S Army Air Forces; 3588 Highland Park Pl Memphis Tenn

4222-WITHEY Thomas Howard (Minneapolis Minn); C *5132*; World War II pvt 1/c U S Marine Corps; killed in action in the Pacific 11 Nov 1942

4223-TAYLOR John Yerger (New Orleans La); *grad 1937*; Mass Inst of Tech 1938-1941 BTP; Tulane U BE (mech engr) 1943; mgr Taylor-Seidenbach Inc (subcontracting thermal insulation & roofing); World War II capt U S Marine Corps; 38 Wren St New Orleans 24 La

4224-CONRAD John Newland Jr (Cuthbert Tex); *grad 1937*; Georgetown U Sch of Foreign Service; writer; World War II sgt U S Army; died Cuernavaca Mex 3 Apr 1953

4225-SIEG Joseph Lamar (Cambridge O); *grad 1937*; Ohio Wesleyan U BA 1948; Am U 1948 & 1955; admin off U S govt 1954-; World War II s/sgt U S Army AF; 3328-B South Wakefield St Arlington 6 Va

4226-DIXON Wright Tracy Jr (Raleigh N C); *grad 1939*; Duke U BA 1947 U of N C LLB 1950 ATO; atty; World War II maj U S Marine Corps; 2009 St Mary's St Raleigh N C

4227-FENDER James Ernest Jr (Ft Worth Tex); *grad 1938*; U of Tex; mfr; World War II U S Army Air Force; 4251 Crestline Rd Ft Worth Tex

4228-YATES Eames Langden (Palm Beach Fla); *grad 1942*; Western Reserve U; U of Ga; U of Md; U S Army 1942-now maj; World War II & Korean Crisis; 6200 N Capital St Washington D C

4229-LAMAR James Wallace Jr (Pensacola Fla); *grad 1939*; World War II 1st lt U S Army Air Force; 1515 E Lakeview Ave Pensacola Fla

4230-LYBROOK William Richard (Winston-Salem N C); *grad 1939*; now v pres Am Portable Irrigation Corp; World War II U S Army; c/o Reynolds Metal Co Richmond Va

4231-CRAIG Brown Atkin (Knoxville Tenn); *grad 1938*; Kenyon Coll; World War II capt U S Army; killed in action in Holland 4 Nov 1944

4232-TULL Charles Watson Jr (Biltmore N C); *grad 1939*; Citadel 3 yrs; insurance; oil distributor; World War II cpl U S Army; 2200 Fern Cliff Rd Charlotte N C

4233-JOHNSON Donald Davis (Birmingham Ala); World War II sgt U S Army; 1915 SW Park Portland Ore

4234-McREE Richard Alexander III (Iuka Miss); *grad 1939*; The Citadel BS 1943; U S Army 1943-; World War II & Korean Crisis; (home) Iuka Miss

4235-MULLINS William Albert (Sylacauga Ala); *grad 1938*; Clemson Coll 1938-1941; dept mgr Am Moistening Co; World War II lt U S Navy; 1392 Christmas Ln NE Atlanta 6 Ga

4236-HOWARD Edward Jefferson (Sylacauga Ala); *grad 1937*; Ala Polytechnic Inst 1937-1938; furniture business; World War II; P O Box 430 Sylacauga Ala

4237-GREEN Frank Dudley (Jonesboro Ark); *grad 1938*; U of Va; Ark State Coll; U of Tenn MD 1944; phys; World War II & 1953-1955 lt comdr U S Navy; 3008 Oak Knob Dr Tyler Tex

4238-MORGENROTH William Jr (Winston-Salem N C); attended SMA one day; 2244 Elizabeth Ave Winston-Salem N C

4239-McCANN Charles Oglesby (Little Rock Ark); World War II U S Army; Little Rock Ark 1952

4240-SMITH Milton Graham (Swannanoa N C); *grad 1937*; U S Naval Acad BS 1941; off U S Navy 1941-; now lt comdr; World War II; onetime staff Naval War Coll Newport R I; c/o Chief of Naval Personnel Navy Dept Washington D C

4241-FARLEY Nathaniel Rogers Jr (Alton Ill); World War II cpl U S Marine Corps; 1224 Clawson Alton Ill

4242-EASON Robert Wood (Springfield Mo); So Coll of Optometry Memphis Dr of Optometry 1945; optometrist; Rt 1 Ozark Mo

4243-WATKINS John Franklin Jr (Faunsdale Ala); *grad salut 1937*; C *4966 PDT*; U of Ala BS 1941 LLB 1947; atty; World War II lt (jg) U S Navy AF; Prattville Ala

4244-BRIGGS Charles Loree (Lake Charles La); *grad 1937*; La State U (engr) Delta Kappa Epsilon; pres & gen mgr Concrete Pipe Products Co Inc; & v pres Lake Charles Ready Mix; World War II 2nd lt U S Army; 703 Pujo Lake Charles La

4245-REID Henry Alexander Jr (Lake Charles La); La State U BA 1941 Lambda Chi; onetime sheriff Calcasieu Parish La; 407 Woodruff St Lake Charles La

4246-MULLEN Charles Gordon Jr (Tampa Fla); *grad 1938*; C *5262 ATO*; v pres *Fla Growers Magazine* & pres Fla Growers Press Inc; World War II t/sgt U S Army; 2709 Jetton Ave Tampa Fla

4247-CHITTY William Cooper (Jacksonville Fla); *grad 1938*; C *5095 SAE*; formerly pres Chitty & Co (wholesale grecers); now ins; World War II lt U S Navy; now Houston Tex; (home) Box 2460 Jacksonville Fla

4248-HARRIS William Hastings Jr (Vicksburg Miss); *grad 1938*; U of Ala BS (chem) 1943; instr U of S (biology) 1949-1950; World War II U S Navy; Box 2041 Baton Rouge La

4249-RUTLEDGE William Harries (Shreveport La); 4334 Richmond Ave Shreveport La

4250-PHILLIPS Calvin Bynum (Lincolnton N C); *grad 1937*; U of N C BA 1941; now methods engr Roanoke Weaving Co Vinton; World War II instr U S Army Air Force; Vinton Va

4251-KRAMER Richard William (Jennings La); *grad 1940*; Tulane U BS 1943 MD 1946 Phi Chi; phys Jennings La 1951-1956; fellow dept of anesthesiology Oschner Foundation Hosp 1956-; lt (flight surg) U S Air Force 1947-1951; 9813 Paula Dr New Orleans 23 La

4252-BEAN Robert Anderson (Marine City Mich); Central Mich State Coll BS (Ed) 1950; Box 425 Breckenenridge Mich

4253-DARRAGH Thomas Eugene

(Little Rock Ark); *grad 1938*; Hendrix Coll; U of Ariz PDT; U of N D; v pres in charge of sales Darragh & Co (formula feed mfr); World War II 2nd lt U S Army Air Force; 1 Longfellow Sq or P O Box 86 Little Rock Ark

4254-BOLLES Jonathan Hobby (San Antonio Tex); *grad 1938*; U S Naval Acad; Rice Inst of Tech; World War II U S Army Air Force; 415 W Sycamore or Box 2295 El Segunda Calif

4255-MARSHALL John Ashby (Birmingham Ala-; *grad 1938;* U of Va 1939-1942; World War II maj U S Army Air Force; killed in action over Holland 10 Apr 1945

4256-LINDSAY Charles Matthews Jr (Spartanburg S C); *grad 1939;* The Citadel 2 yrs; salesman mfr div Burkhart-Schier Chem Co Chattanooga Tenn 1957-; World War II capt U S Army; 1613 Walker St Gainesville Ga

4257-WALKER Benjamin Watson Jr (Milstead Ala); *grad 1937*; Ala Polytechnic Inst 2 yrs KA; cotton planter & cattle raiser; Milstead Ala

4258-COBB Carl Boardman (Cleveland O); *grad 1939*; Western Reserve U BA 1949 Alpha Delta Phi; Adelbert Coll; investment broker Prescott & Co; World War II 1st lt U S Army; 15210 Onamay Rd Shaker Heights 20 O

4259-OGDEN Archibald P (Chicago Ill); *grad 1940; C 6547 BA 1948 PBK DTD;* City Coll N Y; U of Va 1940-1942; Georgetown U; grad stu Duke U 1949-1951; teacher Bolles Sch; World War II s/sgt U S Army (engrs); 8053 San Jose Blvd Jacksonville Fla

4260-NEWHALL Richard Beale (Santa Barbara Calif); *grad 1937*; Calif Inst of Tech; Case Sch of Applied Sci Cleveland O; indust engr Landers Frary & Clark New Britain Conn; production control engr; 134 Fairview Ave Stamford Conn

4261-HOWE John Jack Cullom (Nashville Tenn); onetime staff photographic dept Nashville *Banner* & Nashville *Tennessean.*

4262-MacDONALD Malcolm B (Houston Tex); *grad 1938*; U of Tex; World War II capt U S Army Air Force; died in plane crash near Waxahachie Tex 17 Sept 1943

4263-MILLER William Benjamin (Ripley Tenn); *grad 1937*; U of Tenn (engr & business admins 3 yrs KS; mech engr with Fulton Sylphum Co div Robertshaw-Fulton Controls Co 1941- now sales mgr; 6815 Dorchester Dr Knoxville 19 Tenn

4264-HOLLAND George Courts (Dallas N C); *grad 1938*; U of N C 1938-1941; Belmont Abbey Coll; asst clerk Superior Ct Gaston County N C; World War II 2nd lt U S Army; 410 N Edgemont Ave Gastonia N C

Entered 2nd Semester 1936-1937

4265-HILTY Leonard Franklin Jr (Houston Tex); wholesale salesman fine paper; World War II U S Army Air Force; Box 19006 or 1811 Danville St Houston Tex

4266-McCARTT Morris Ben (Amarillo Tex); v pres McCartt Super Markets; World War II; Talmadge Apts Amarillo Tex

4267-PROBECK Robert VanDyke (Louisville Ky); *grad 1940*; Purdue U BS 1947 PDT; sales rep Jones Dabney Co (varnish); World War II 1st lt U S Army; 605 Simpson Plymouth Mich

4268-JACKSON S Walton Jr (Ft Smith Ark); printer; World War II U S Marine Corps; 2710 Lola Ave Ft Smith Ark

4269-WOOD George Twyman (Louisville Ky); *grad 1940*; Washington & Lee U AB 1944; mgr marketing Smithcraft Lighting Co; World War II cpl U S Army Air Force; (home) Nahant St Marblehead Mass

Entered 1st Semester 1937-1938

4270-CABANISS Jelks Henry Jr (Birmingham Ala); *grad 1939*; U S Mil Acad BS 1944; U of Pa MS 1949; U S Army 1940- now maj; World War II; office sec of Army Pentagon Rm 3-E O 394 Washington 25 D C

4271-LINCOLN Charles James II (Little Rock Ark); U of Denver U of Ark LLB; atty; World War II cpl U S Marine Corps; 6920 E Ridge Dr Shreveport La

4272-PILLSBURY Harold Crockett Jr (Baltimore Md); *grad 1942*; Loyola Coll (Baltimore Md); BS 1950; chemist (Food & Drug Admins Washington D C) 1958-; World War II lt & 1950-1957 capt U S Army; 13009 Magellan Ave Rockville Md

4273-COOPER William Harrison Jr (Little Rock Ark); Northwestern U BA 1944; World War II U S Army; Baton Rouge La 1954

4274-DESTICHE Robert James (Shreveport La); *grad 1940; C 6540*; La State U PDT; Centenary Coll BA 1948; U S Air Force World War II lt & 1949-capt 1954; now dist sales mgr (Calif) Arkla-Servel Air Conditioning Corp; (home) 3472 Broadmoor Blvd Shreveport La

4275-BROWN Charles Fred Warren (Dayton O); World War II U S Marine Corps; 1177 W Centerville Rd Dayton O

4276-FLINTOFF Harrold Rae Jr (Sewanee Tenn); *grad 1939; C 5370 BA 1947 KS*; supervisor electronics methods & procedures Gen Shoe Corp; World War II sgt U S Army; 6004 Hickory Valley Nashville Tenn

4277-TUTWILER Temple Wilson II (Birmingham Ala); *grad 1941*; now pres Southeastern Coal & Iron Co; World War II capt U S Army; 3365 Overbrook Rd Birmingham Ala

4278-MYERS Ernest Cecil (Sewanee Tenn); *grad 1941; C 5479*; inspector Diamond Chain Co Inc Indianapolis Ind; World War II cpl U S Army Air Force; 505 Rodney St Brownsburg Ind

4279-BOLLING John Minge (Huntsville Ala); *grad 1941*; W Va U BS 1946 MS 1947; teacher chemistry & physics Bethany Coll 1951-; now Am Cyanamid Co; 41 S Cadillac Dr Somerville N J

4280-WALKER John Robert (Buffalo N Y); *grad 1939; C 5228 DTD*; World War II 1st lt U S Army; Minden La*

4281-ISACKS Albert James Jr (Houma La); *grad salut 1941*; La State U BS 1947 SN; commercial engr; group leader tech dept The Chemstrand Co 1956-; World War II cpl U S Army; 1012 Tunis St Pensacola Fla

4282-INGRAM Emmett Lurton II (Westfield N J); grower & shipper citrus fruits; World War II MM 3/c U S Navy; Ingram Groves Box 15 Rockledge Fla

4283-TROWBRIDGE Newman (Franklin La); *grad 1938*; La State U BS (engr) 1943; plant engr International Paper Co; World War II lt U S Army Air Force; Bastrop La

4284-TATUM John Franklin (Clarkton Mo); Clarkton Mo 1955

4285-BENNETT John Manche Jr (Memphis Tenn); *grad 1941*; U of Mo SN; World War II 2nd lt U S Army Air Force; killed in action overseas 8 Sept 1944

4286-FARISS Fay Hazen Jr (Savannah Tenn); *grad 1939*; U of Tenn 2 yrs; World War II sgt U S Army Air Force; Hotel Fariss Savannah Tenn

4287-BOWEN Richard Thurmond (Dyersburg Tenn); *grad 1942*; v pres Bowen Lumber Co; World War II 1st lt U S Army; Lake Rd Dyersburg Tenn

4288-BOWEN Arthur MacMurry Jr (Dyersburg Tenn); *grad 1940*; Vanderbilt U BE (civil engr) 1947 ATO; v pres & treas A M Bowen Lumber Co Inc; World War II U S Army; Box 235 Dyersburg Tenn

4289-SHERWOOD George Buckley Jr (Memphis Tenn); *grad 1940*; Los Angeles Calif*

4290-HOOD Foy Lamar (Atlanta Ga)

4291-EGLIN Richard Carleton (Shreveport La); *grad 1940*; Washington & Lee U 1940-1943; income tax consultant; World War II sgt U S Army Air Force; 4611 Line Ave Shreveport La

4292-GREER Frank Whited (Shreveport La); *grad 1938; C 5180 BS 1943* PDT; La State U 1946; Am Inst of Foreign Trade 1947; farmer Brownsville Tex; World War II lt (jg) U S Navy; died in plane explosion near Waco Tex 1959

4293-O'NEILL Patrick Joseph Jr (Ensenada Puerto Rico)

4294-RAMSEY Sam Mack Jr (Augusta Ga); grain broker; owner S M Ramsey & Co & Marks Realty & Ins Co; World War II cpl U S Army; now artist; 556 Walker St or 2541 Walton Wy Augusta Ga

4295-PARK Judson Beach (McAlester Okla); Okla Agr & Mech Coll; World War II & Korean U S Navy; 1220 S 7th St McAlester Okla

4296-PAINE Leon Alexander (West Palm Beach Fla); *grad 1939;* Davidson Coll; asst dir of revenue projects Fla State Road Dept; Box 726 Fernandina Fla or 1845 Largo Rd Jacksonville Fla

4297-MINER Douglas Willis Went-

worth (Sewanee Tenn); *grad 1938*; *C 5120*; World War II lt U S Army Air Force; 120 Filley St Bloomfield Conn

4298-McMILLAN John Henry (New Orleans La); *grad 1938*; E T Barry & Co Inc (marine ins); World War II U S Army Air Force; 1333 Webster St New Orleans 18 La

4299-WERLEIN John Parham (New Orleans La); *grad 1940*; Tulane U BA (business admins) 1948; v pres Philip Werlein Ltd (music); World War II lt U S Army; 506 Cherokee St New Orleans 13 La

4300-ROBERTSON William Harris Peterman (New Orleans La); *grad 1938*; Tulane U; U S Naval Acad BS 1943; U S Navy 1943-1952 lt now ret; World War II

4301-BEGGS John Adams (Chattahoochee Fla); *grad 1938*; U of Fla; Marion Mil Inst 1 yr; U S Army Air Force 1941-; now capt inf; World War II; Lafayette Ala

4302-NEELY Robert Caldwell Jr (Waynesboro Ga); *grad 1939*; Clemson Coll; U of Ga BA; mfr & farmer; World War II 2nd lt U S Army; Waynesboro Ga

4303-SCHWARTZ James Porch (New Orleans La); *grad 1940*; Tulane U DKE; Schwartz Supply Co; World War II U S Army Air Force; 525 Hector Ave New Orleans La

4304-WATSON Lawrence Middleton (Ocoee Fla); *grad valed 1939*; *C 5243*; U S Mil Acad BS 1943; U S Army 1943-now col; World War II; Hq JTF-7 APO 437 San Francisco Calif

4305-RUNCK Thomas Davis (Ft Lauderdale Fla); World War II U S Marine Corps; 161 Carolina Ave Melrose Pk Ft Lauderdale Fla

4306-FRITH Thomas Poindexter III (Lake Charles La); *grad 1938*; *C 5393 BA 1947 PDT*; Tulane U; div mgr (local store) Sears Roebuck & Co; World War II U S Army Air Force; 2012 Orchid St Lake Charles La

4307-VINCENT Lastie Paul Jr (Lake Charles La); *grad 1938*; Rice Inst of Tech; World War II 2nd lt U S Army; 611 Shell Beach Dr Lake Charles La

4308-CORCORAN Theodore Francis (Williamsport O); *grad 1938*; Ohio State U (engr); Marion Inst; farmer; World War II T/5 U S Army; Rt 2 Williamsport O

4309-OGILVIE Kenneth Mead (Oklahoma City Okla); *grad valed 1940*; U of Okla BS (ME); aeronautical engr Douglas Aircraft Co El Segundo Calif; World War II U S Navy; 223 E Forest Arcadia Calif

4310-MEASE Hugh Jr (Canton N C); *grad 1938*; U S Mil Acad BS 1943; U of So Calif MS (ME) 1953; U S Army 1943- now maj; dept physics & chem U S Mil Acad 1944-1947; now research & analysis off combat developments dept Guided Missile Sch; World War II; (home) 14 Beechwood Ln Scarsdale N Y

4311-McGEE Ben Humphreys (Sewanee Tenn); *grad 1942*; *C 6536 BA 1949 PDT*; mgr & ptnr Little Panther Plantation Panther Burn Miss (cotton small grains & cattle); World War II s/sgt U S Marine Corps; Deer Creek Dr Leland Miss

4312-WILLIAMS Milton Bryan Jr (Oklahoma City Okla); *grad 1939*; Okla U PGD; World War II ens U S Navy; 3229 NW 20th St Oklahoma City Okla

4313-MILLER James Robert (Cowan Tenn); *C 5513*; U of Ala BA 1950 MA 1951; Guaranty Trust Co of N Y 1950; instr Am hist & political sci Sewanee Mil Acad 1952-; World War II U S Coast Guard; Sewanee Tenn

4314-THIBAUT Thomas Augustus (Donaldsonville La); *grad 1939*; La State U MS; mech engr Standard Oil Co Baton Rouge La; auto & tractor sales & sugar farming; Donaldsonville La*

4315-GROVER John Craig (Ashland O); Ashland Coll; World War II sgt U S Army; 603 Ohio St Ashland O 1945

4316-RARDEN Milton Bailey (Asheville N C); Sebring Fla*

4317-LEE Walter Edward (Waycross Ga); *grad 1938*; U of Ga MD 1945; phys; World War II U S Navy; 603 Mary St Waycross Ga

4318-STEVENS Alfred Davis Jr (Jacksonville Fla); U of Fla ATO; U of Mich U S Navy V-12; U S Navy 1942- commissioned ens 1944 now lt; commanding off U S Navy & Marine Corps Reserve training center; World War II; 1 New York Ave Huntington L I N Y

4319-PITTENGER John Lynch (Bala-Cynwyd Pa)

4320-OWENS William Norval Jr (Baltimore Md); *grad 1941*; Columbia U; World War II capt U S Army Air Force; Staten Is N Y 1951

4321-ANDERSON Marvin Chester (Ft Worth Tex); Ga Inst of Tech; World War II pvt U S Army; killed in action European Theater 25 Dec 1944

4322-GELLNICHT Donald Leonard (Pensacola Fla); U of So Calif; George Washington U; onetime asst in sci Marion Inst; U S Army 1943- now capt; asst to spec advisor for airborne matters; World War II; Off Quartermaster Gen Washington 25 D C or (home) 805 Ridge Rd Falls Church Va

4323-COMER Richard Johnson (Birmingham Ala); *grad 1939*; Ala Polytechnic Inst (agr) 1939-1941 PDT; farming cattle & timber Glennville Plantation; World War II maj U S Army; Pittsview Ala

4324-FAUCETTE William Lee (Birmingham Ala); *grad 1938*; Birmingham-Southern Coll; Ala Polytechnic Inst SAE; World War II 1st lt U S Army Air Force; killed in plane crash near Houma La 21 Aug 1943

4325-MILLER John Stuart (Cleveland O); World War II U S Army; 20623 Randolph Parkway Cleveland 22 Ohio

4326-CARMANY Charles Cyrus (Cleveland O); 2300 Overlook Rd Cleveland 6 Ohio

4327-HART Joel Cecil Jr (Santa Cruz Brazil); *grad 1938*; Washington & Lee U 1938-1941 PGD; Tobaco en Rama S A; World War II m/s U S Army; Addances No 2 Santiago Ixc Nagaraita Mex

4328-FOSTER Jack Johnston (Winston-Salem N C); *grad 1938*; U of N C; The Citadel; World War II 2nd lt U S Army; killed in action in Belgium 6 Jan 1945; also in records as FOSTER Albert Johnston

4329-TOLLES Shelton King (Willoughby O); *grad 1941*; World War II s/sgt U S Army Air Force; 86 Grove St Clinton Conn

4330-FULKERSON Floyd Hurt Jr (Little Rock Ark); *grad 1939*; *C 5196 SAE*; U of Ark; planter; World War II lt U S Army Air Force; Rt 1 Little Rock Ark

4331-McCULLOCH Wendell Holmes (Bowling Green Ky); *grad 1939*; U of Ky; George Washington U; Yale U LLB; atty legal dept International Gen Elect Co; World War II capt U S Army Air Force; 241 E 49th St New York 17 N Y

4332-KRABILL Albert Jackson (Versailles Ky); *grad 1938*; U of Ky; Transylvania Coll BA 1949; now stockbroker; World War II U S Marine Corps; 617 Elsmere Pk Lexington Ky

4333-MORIARTY Ernest Condit (Washington D C); *grad 1939*; U of Md 1939; civil engr; Roanoke Va 1951

4334-GRADY Samuel Porter (Chattanooga Tenn); *grad 1938*; U of Tenn; ins & real estate agt; restaurant operator; 802 Oak St Chattanooga Tenn

4335-KING Robert Andrews (Cleveland O)

4336-SEYMOUR Richard Caswell (Knoxville Tenn); *grad 1939*; U of Tenn BS 1947 KS; dist sales supervisor Memphis dist So Bell Tel & Tel Co; World War II sgt U S Army Air Force; 1231 E Raines Rd or 1380 Oakwood Rd Memphis 16 Tenn

4337-SEYMOUR Digby Gordon (Knoxville Tenn); *grad salut 1940*; U of Tenn; N C State Coll; U of Ky; U of Wis BS 1946 MD 1948; phys; asst resident (anesthesiologist) St Luke's Hosp Chicago Ill; World War II & Korean Conflict capt; 5632 Peak Ave La-Grange Ill

4338-BRADSHAW Charles William (Raleigh N C); *grad 1938*; U of N C; realtor; World War II U S Army Air Corps; 847 Holt Dr Raleigh N C

4339-JOHNSON Edward Augustus (Orlando Fla); Rollins Coll BS 1946; So Coll of Optometry; Dr of Optometry; World War II U S Army Air Force; 1791 Robinson Ave Orlando Fla

4340-HEARD Thomas Vincent Jr (Jacksonville Fla); *grad 1938*; U of N C 1938-1940; sales supervisor commercial dept So Bell Tel Co; World War II Army Air Force; c/o So Bell Tel Co Hartsville S C

4341-MUNT Edwin Boardman (Winston-Salem N C); World War II s/sgt U S Army; killed in action in France 1 Aug 1944

4342-MACK David Slocumb (Marshall Mo); *grad 1938*; Ill Coll; Ohio

State U BA 1942 MD 1947; phys; World War II V-12 U S Navy; Jackson O

4343-RHODES Joseph Ethomy (Jennings La); *grad 1939;* Northwestern La Inst; World War II U S Army; Rt 1 Box 34 Natchitoches La

4344-BOWMAN Harwood Christian Jr (Ft Bragg N C); *grad 1938;* U S Mil Acad 1938-1939; U of N C; U of Okla BA 1942 KS; Va Theol Sem BD 1944; deacon & priest 1944; ministry in Okla N Y & Pa; rector Ch of Our Saviour 1954-; 1616 Irving St NE Washington 18 D C

4345-MOELLER John Linderlie (St Petersburg Fla); *grad 1940;* U of Fla; World War II U S Army; died Frankenstein Germany 8 June 1945

4346-LOWRY Lionel Lee Jr (Winter Haven Fla); *grad 1939;* Vanderbilt U SN; now pres Evans Packing Co & buyer Pasco Packing Co (citrus); World War II 2nd lt U S Army Air Force; 709 W McMinn Dade City Fla

4347-BROWARD Montcalm III (Jacksonville Fla); *grad 1938;* Vanderbilt U BA 1942; math teacher fire control sch U S Navy Newport R I 1943-1945; Jacksonville Fla 1957

4348-SAMPSON Howard Linwood (Mathews Va); Mathews Co; Mathews Va

4349-BAILEY Grady Wallace (Winter Haven Fla)

4350-JEMISON Elbert Sevier (Birmingham Ala); *grad 1940;* U of Va; Mass Mutual Life Ins Co World War II capt U S Army; 2011 Comer Bldg or 214 Euclid Ave Birmingham Ala

4351-ERWIN William Franklin Jr (Houston Tex); *grad 1938;* U of Tex; World War II capt U S Army Air Force

4352-MITCHELL James King (Houston Tex); *grad 1942;* Houston Tex 1957

4353-CONRAD Thomas Simmons (Cuthbert Tex); *grad 1938;* Texas U; rancher; 6748 Kirkwood Ft Worth Tex

4354-DAVIS Walter Ray (Nashville Tenn); *grad 1944 Cum Laude; C 6699 BA* (salut) *1949 PBK;* U of Tenn Lambda Chi Alpha; teaching staff Sewanee Mil Acad 1949-1951; now asst prof Reserve Off Trng Corps Alfred U; U S Army World War II & 1951- maj; (home) Rt 1 Whitwell Tenn

4355-MATTHEWS David William (Waynesville N C); in charge machine tool inspection Bell Aircraft 1942-1944; machine designer aeronautical div Firestone 1944-1949; chief engr production foundries div Jackson Industries; now senior tool design engr Lockheed Aircraft; 3029 Bruce Rd NE Atlanta 6 Ga

4356-BOYSEN Earnest or Buddy (Miami Fla)

4357-BRANCH Lemuel Edward (Millington Tenn); U S Marine Corps 1942- now m/sgt; World War II & Korean Conflict; H&MS-33 MAG-33 3rd MAW MCAS El Toro (Santa Ana) Calif

Entered 2nd Semester 1937-1938

4358-PRICE John Emmet Jr (Houston Tex); *grad 1938;* U of Mo; U of Tex LLB 1950; atty; World War II 1st lt U S Army Air Force; Bank of Commerce Bldg or 2024 Milford Houston Tex

4359-HARRIS Joseph Walter (Memphis Tenn)

4360-HULL James Meriwether Jr (Augusta Ga); *grad 1939;* Augusta Jr Coll; Va Mil Inst BA; World War II sgt U S Army; 1007 Peachtree Rd Augusta Ga

4361-HARRIS Richard Adley Wilkinson (Montgomery Ala); *grad 1940;* Ala Polytechnic Inst BS 1947 PDT; U of Ala MD 1951; phys; sr res in gen surg Med Coll of Ala & Jefferson Hillman Hosp Birmingham Ala; World War II capt U S Army (engrs); 1941 S Hull St Montgomery Ala

4362-SPURWAY Jesse Everett (Galveston Tex); *grad 1939;* Ga Inst of Tech; U of Houston; onetime teacher Spring Branch Sch Dist; now areophysical engr Chance Vought Aircraft Co Dallas; World War II fire control mate 1/c U S Navy; 2501 Rodeo Ft Worth Tex

4363-BERLOWITZ Joseph or Josef Oliver Jr (Houston Tex); U of Pa (Wharton Sch of Finance) BS 1942; World War II 1st lt U S Army; 1928 Braeswood Houston Tex

4364-SYLVAN Gustaf Jonson II (Columbia S C); *grad 1940; C 5328 SAE;* jewelry business; World War II m/sgt U S Army Air Force; 23 Peachtree Circle Columbia S C

4365-JANES Charles Donald (W Barrington R I); salesman Nat Biscuit Co Providence R I; World War II seaman 1/c U S Coast Guard; 322 Hosp Trust Bldg Providence R I or 8 Roberta Dr West Barrington R I

4366-RYAN Eugene Spencer (Sewanee Tenn); *grad 1944;* World War II U S Army; 1111 Perry Ave Wichita Kans

Entered 1st Semester 1938-1939

4367-JACOBS Rice Abner (Bridgeport Ala & Floral City Fla); U of Ala; mfr; Jacobs Theater Corp; Athens Ala

4368-JACOBS Henry Grady (Bridgeport Ala & Floral City Fla); *grad 1946;* U of Ga BBA; pres Jacobs Mfg Co (foundry); Bridgeport Ala

4369-MOSS William Stephen Jr (Lubbock Tex); *grad 1940; C 6496;* Tex Inst of Tech 1940-1941; farmer & dairyman; World War II sgt U S Army Air Force; 1725 23rd Lubbock Tex

4370-THOMAS Sumner Evans Jr (Birmingham Ala); *grad 1940;* Los Angeles Calif 1946

4371-DILLAVOU Charles Tennent (Champaign Ill); U of Ill; World War II U S Navy (air); died Mar 1949

4372-HALL Robert William (Mansfield O or Columbus O); World War II pvt U S Army; Baltimore Md 1950

4373-ROBERTSON John Gans W (New Orleans La); Tulane U; World War II U S Army; New Orleans La 1950

4374-MICHAL David Hill (Canton N C); *grad 1940;* N C State U BS; aero engr with Nat Advisory Comm for Aeronautics Phoebus Va 1948; World War II 2nd lt U S Army Air Force (flight engr); Rt 2 Canton N C

4375-BEVAN Lionel William Jr (Ft Worth Tex); *grad 1943;* N Y U; Tex Christian U 1947; v pres & gen merchandising mgr The Fair Dept Store; World War II 1st lt U S Army; 5914 El Campo Ft Worth Tex

4376-YARBROUGH William Louis (Winchester Tenn); *grad 1943;* W F Yarbrough (farm supplies); World War II 2nd lt U S Army; Winchester Tenn

4377-LEIDENHEIMER George A (New Orleans La); *grad 1940; C 5299 SN;* U of Calif (engr) 1954-; World War II ens U S Merchant Marine; 5227 Ashworth Lakewood Calif

4378-FIELD Fred Morgan (Clarksville Tenn); U of Tenn 1944; onetime professional model & performer Madison Square Garden New York N Y; World War II Maritime Service; 287 Geary St or 2715 Filbert St San Francisco Calif

4379-MUNSON George King Pratt (Jeanerette La); *grad 1939;* Tulane U BS (CE) 1948; now owner engr business; World War II aerographer U S Navy; 507 Ernest St New Iberia La

4380-SINGLETARY Thomas Fuller (Baton Rouge La); *grad 1940;* La State U; v pres Commercial Securities Inc; World War II 1st lt U S Marine Corps; 2360 Dalrymple Dr Baton Rouge La

4381-MacDONALD Vaughan Griffith (Chevy Chase Md or Washington D C); U of Md (business & public admins) Delta Sigma Psi; Georgetown U Sch of Foreign Serv BS 1947; now specialty sales mgr Corri's Inc; World War II 1st lt U S Army; 5220 Forman Court Springfield Va

4382-POULTON Albert Charles Jr (Memphis Tenn); *grad 1940;* Georgetown U; World War II 1st lt U S Army; Washington D C*

4383-TRUMBO Grover Cleveland Jr (Knoxville Tenn); off U S Army Air Force 1940-1953 capt; World War II & Korean Conflict; killed in air accident in Japan Aug 1953

4384-McINTYRE James Wilbert (Pittsburgh Pa); *grad 1939;* Pa Mil Coll; World War II capt U S Army; 6630 Woodwell St Pittsburgh Pa

4385-HAWKINS Richard Vernon (Sewanee Tenn); *grad 1942; C 5610 BA 1949 PGD;* Navy V-12 Ga Inst of Tech; U of N C; teacher Tullahoma Sr High Sch; World War II U S Army Air Force; Tullahoma Tenn

4386-GOULD Charles Pinkney Jr (New Orleans La); Tri-State Coll BS (CE); asst to consulting industrial engr (appraisals for ins); World War II U S Navy; 107 Northline Ave Metairie La

4387-GRAYSON Allan Monroe Jr (Dallas Tex); Duke U BS (engr); pres W M Smith Elec Co; World War II lt U S Navy; 4525 Lorraine Ave Dallas Tex

4388-JOLDERSMA Morton Carlisle (Lookout Mt Tenn)

4389-JUHAN Charles James (Jack-

sonville Fla); *grad 1942*; *C 5550 PDT*; World War II 2nd lt U S Army; killed in action in France 4 July 1944

4390-MILLER Harry B Jr (Lexington Ky); U of Ky BA & LLB; atty; World War II 1st lt U S Army; 705 Security Trust Bldg Lexington Ky

4391-DECKER Edward Philip II (Mt Sterling Ky); *grad 1942*; U of Va; ins salesman New England Mutual Ins Co Houston 1954-; 505 Century Bldg Houston 2 Tex

4392-STEWART Paul Turner (Winchester Tenn); Milligan Coll; ins agt; World War II U S Navy; 2512 David Dr Donelson Tenn

4393-ALLEN Asa Benton (Shreveport La); Winnfield La

4394-HENSON Thomas Arrington (Winchester Tenn); World War II machinist's mate 2/c U S Navy; Winchester Tenn

4395-HORWITZ Robert H (El Paso Tex); *grad 1941*; Amherst Coll BA 1948 PKP; U of Hawaii MA 1950; U of Chicago PhD (pol sci) 1954; Juilliard Sch of Music; Columbia U Teachers Coll; instr extension div & dir Army ed program U of Hawaii 1948-1951; dir committee to study Am citizenship U of Chicago 1954-1955; asst prof at U of Hawaii 1955-1956; asst prof pol sci Mich State U 1956-; World War II U S Army; see *Am Men of Sci*; c/o Dept Political Science Mich State U; East Lansing Mich

4396-BARNES Lee Alfred (Ft Worth Tex); World War II civ instr U S Army Air Force; c/o L A Barnes Co 1009 Houston St Ft Worth Tex

4397-MARSHALL Miller Woodliff (Washington D C); 1424 K St Washington D C

4398-REEVES John Albin (Atlanta Ga); *grad 1941*; capt U S Army (infantry) World War II; Atlanta Ga 1955

4399-MOSSMAN William Weller (Huntington W Va); *grad 1943*; Marshall Coll; World War II 2nd lt U S Army; killed in action Luxemburg 21 Jan 1945

4400-GUERRY John Patten (Sewanee Tenn); *grad 1943 Cum Laude*; *C 5664 BA 1949 PBK SAE*; McKenzie Coll of Law LLB; teacher Baylor Sch Chattanooga 1949-1950; now v pres Am Nat Bank & Trust Co Chattanooga Tenn; U S Army World War II 1st lt & 1950-1952; Lookout Mt Tenn

4401-EMERSON William James (Indianapolis Ind); *grad 1941*; pharmaceutical co 1948; World War II cpl U S Marine Corps; 4310 Central Indianapolis 5 Ind

4402-PIERCE John Richard (W Palm Beach Fla); World War II U S Navy; 427 Hibiscus W Palm Beach Fla

4403-JONES John Watkins Jr (Birmingham Ala); U of Ala 1950; World War II radar flight instr U S Air Force; Birmingham Ala 1954

4404-POAG Lewis Morgan (Cincinnati O); World War II capt U S Army

4405-EASTERLING Robert Hill (Monroe La); *grad 1940*; Ohio State U; La State U LLB 1948; atty; World War II U S Army; 219 Bernhardt Bldg P O Box 126 or 1001 N 7th St Monroe La

4406-ADAMS Thomas Fleming Jr (Decatur Ala)

4407-GOODMAN Robert McAlpin Jr (Marietta Ga); Ga Inst of Tech BME; mech engr; World War II T/4 U S Army; Kennesaw Rd Marietta Ga

4408-VAN MATRE Peter (Indianapolis Ind); *grad 1941*; Marion Jr Coll; U S Mil Acad BS 1945; U S Air Force 1945-1st lt World War II; killed in plane crash Eglin AFB Fla 22 Aug 1957

4409-HOLDEN Horace Moore II later FEELY William T Jr (Grand Rapids Mich); *grad 1939*; Va Mil Inst BS (elect engr); World War II 1st lt U S Army; 854 Lakeside Dr Grand Rapids Mich

4410-HORN John Carl (Okahoma City Okla); World War II U S Army; 1721 Randel Rd Oklahoma City Okla

4411-MARGO Marvin Kenneth (Oklahoma City Okla); *grad 1941*; U of Okla MD 1948; U of Va; phys (orthopedic surg); now orth surg Bone & Joint Hosp Oklahoma City Okla; World War II & Korean Conflict U S Air Force chief orthopedic surg 3rd Hosp Group U S Air Force England; 2549 Warwick Dr Oklahoma City Okla

4412-HODGES Jake Chaplaine Jr (Birmingham Ala); *grad 1942*; v pres Cosby-Hodges Milling Co; World War II capt U S Army; Rt 13 Box 498 Birmingham Ala

4413-GIEHLER James Houston (Ottawa Ill); *grad 1940*; *C 5304 DTD*; U of Ill; World War II ens U S Navy; killed in plane crash east of Mayport Fla 27 June 1945

4414-BRUCE John Hancock (Fayetteville Tenn); *grad 1940*; U of Tenn 2 yrs SAE; now emp E I DuPont de Nemours nylon div; formerly with DuPont in Richmond Va & Buffalo N Y; World War II U S Army Med Corps; 930 Mulberry Rd Martinsville Va

4415-RUSSELL Burke Alvin (Knoxville Tenn); U of Tenn; sec-treas Broadway Metal & Roofing Co; World War II capt U S Army; 4420 Alta Vista Wy Knoxville Tenn

4416-PROBECK Edwin John (Louisville Ky); U of Louisville; World War II fire control man 2/c U S Navy; Rt 1 Manistee Mich

4417-FLETCHER Jack Turner (Hot Springs Ark); *grad 1940*; *C 5310*; U of Ark; rep Internat Paper Co (single service div) for Ala W Fla & Upper Miss; World War II lt U S Army Air Force; 704 Tremont Selma Ala

4418-WINGFIELD William Breton (Monterrey Nuevo Leon Mex); c/o F L Wingfield 330 Calle Paris Monterrey Nuevo Leon Mex

4419-BROWN Allen Stickney (Oklahoma City Okla); World War II U S Marine Corps; 5444 Irving Ave S Minneapolis Minn

4420-PARTRIDGE Joseph Arlington Jr (Lake Charles La); *grad 1939*; Tulane U BS (Arch) 1943; Yale B Arch 1946; architect; World War II lt U S Navy (air); 681 Norwood Dr Pasadena Calif

4421-BARRY Howard McComb (Ft Smith Ark); real estate salesman; World War II sgt U S Army Air Force; 504 N 13th St Ft Smith Ark

4422-WILLIAMS George Washington II (Oklahoma City Okla); *grad 1941*; Okla Agr & Mech Coll; tire warehouseman Phillips Petroleum Co; World War II U S Marine Corps V-12; 3229 NW 20th St Oklahoma City Okla

4423-HARDY Philip Sheridan Jr (Texarkana Tex); farming & stock raising; World War II seaman 1/c U S Navy; Rt 10 Box 388 Texarkana Tex

4424-HODGES Samuel Joseph Jr (Tulsa Okla)

4425-LEIMENSTOLL John Robert (St Petersburg Fla); *grad 1940*; Emory U AB 1950; mgr Numismatic Dept Rich's Inc (dept store); World War II U S Army; 2728 Rollingwood Ln SE Atlanta 16 Ga

4426-GARNETT Stanford Taylor Jr (Columbia S C); *grad 1940*; The Citadel; insurance; World War II U S Navy (air); 1701 Pendleton Columbia S C

4427-ALTHAUS Kenneth George Jr (Raleigh N C); *grad 1939*; N C State U 1939-1943 KA; U S Army 1943- maj; World War II; USAR Haw 25th Inf Div Hqs G3 Schofield Barracks Hawaii

4428-LONGINO Thomas Dick (Ft Crockett Tex); *grad 1940*; U S Mil Acad BS 1945; U S Army 1945- capt 1950; World War II; Special Troops Hdqrs 7781 A U APO 742 New York N Y

4429-BARNETT Lloyd Jr (Tampa Fla); U S Mil Acad BS 1944; Stanford U 1954-1956; U S Army 1944- lt col; World War II; 2517 Jetton Ave Tampa Fla

4430-BULFORD Robert Edgar (Augusta Ga); *grad 1941*; Aero Industries Tech Inst Los Angeles Calif; now cable splicer So New England Tel Co; World War II U S Army Air Force; Crossroad Rt 2 New London Conn

4431-ELLISON Robert Emmet (Columbia S C); onetime Radio Sta WIS (production) Columbia S C; Radio Sta ECRS; World War II U S Army Air Force; Greenwood S C 1951*

4432-GARBER Alexander Christian Jr (Birmingham Ala); *grad 1940*; Vanderbilt U BA; now sec-treas Cook & Garber Inc (real estate & ins); 2644 Park Lane Ct E Birmingham Ala

4433-BELLINGER John Bellinger Jr (Ft Benning Ga); U S Mil Acad 1948; lt U S Army 1949-

4434-BRADLEY Dan Greene (Birmingham Ala); George Washington U SAE; Remington Rand; now 1st Nat Bank of Birmingham; 2222 21st Ave South Birmingham Ala

4435-SHAVER James Nicholas (Tampa Fla)

4436-HUTSON Thomas Woodward Jr (Miami Fla); *grad 1940*; U of Fla BS 1946; Med Coll of S C MD 1947; phys (surg); U S Navy World War II V-12 & 1951-1953; 750 Saldano Coral Gables Fla

4437-GREEN William Franklin Jr

(Birmingham Ala); *grad 1942*; Ala Polytechnic Inst; World War II sgt U S Army; P O Box 425 Bay City Tex

4438-WILLIAMS George Wesley Pickle (Tampa Fla)

4439-KITCHENS James G (Tallahassee Fla)

4440-HUGHES Charles Mitchell (Cowan Tenn); *grad 1939*; salesman Cumberland Portland Cement Co; World War II cpl U S Army Air Force; P O Box 93 Cowan Tenn

4441-WARMBROD Ernest Millard (Winchester Tenn); *grad 1939*; onetime bookkeeper Franklin County Creamery Winchester Tenn; now John S Fandrich Co (produce); World War II s/sgt U S Army Air Force; Belvidere Tenn

4442-KNOX Edwin Lee (Winchester Tenn); U S Marine Corps 1939- now sgt/maj; World War II 1st lt; security guard Am Embassy The Hague 1956; now 628 Peleiu W Dr Tarawa Ter Jacksonville N C

Entered 2nd Semester 1938-1939

4443-CAMPBELL Park Hunter Jr (Miami Fla); *grad 1940; C 5336 PGD*; U of Miami (law); Miami Transit Co; World War II t/sgt U S Army Air Force; 8230 SW 62nd Pl Miami 43 Fla

4444-HUSTEAD Robert Neille (Uniontown Pa); *grad 1940*; Bethany Coll; World War II lt U S Army; 1 Kensington Ave Uniontown Pa

4445-SHANNON Robert Huston (Uniontown Pa); *grad 1940*; business coll; Waynesboro Coll; sales mgr now ins appraiser Griffin Lincoln-Mercury Co; World War II & Korean Conflict 1st lt U S Army; 36 Ben Lomond St Uniontown Pa

4446-GOODPASTER Espy Chiles (Owingsville Ky); World War II pvt U S Army Air Force; Owingsville Ky

Entered 1st Semester 1939-1940

4447-SOTSKY Marvin (Louisville Ky); The Citadel; atty; World War II 2nd lt U S Army; 1801 Spring Dr Louisville Ky

4448-LANDIS Charles Beary (Bloomington Ind); pres Courteen Seed Co; World War II s/sgt U S Army; 2211 Pittsburgh Milwaukee Wis

4449-BROCK Roy Hollis Jr (Cowan Tenn); *C 5729*; mgr tire dept R H Brock & Co Cowan; World War II gunner's mate 3/c U S Navy; Cumberland Dr Winchester Tenn

4450-BATTAILE John Francis (Houston Tex); U of Tex; U of Houston; Rice Inst of Tech; Purdue U; special life ins inst; agt John Hancock Mutual Life Ins Dallas Tex supervisor Boston Mass asst gen agt Chicago Ill & gen agt 1954-; World War II lt (jg) U S Navy; 6162 Mary Lane Dr San Diego Calif

4451-ALLEN Walter Gregory Jr (Jacksonville Fla); *grad salut 1942 Cum Laude*; Jacksonville Jr Coll; U S Mil Acad; Ala Polytechnic Inst; industrial engr John H Swisher & Son Inc; World War II meteorologist U S Army Air Corps; 123 Campbell Ave Jacksonville Fla

4452-HOOD Clifton Rodes (Leland Miss); *grad 1940*; *C 5560*; Washington & Lee U 1940-1943 & 1946-1947 SAE; World War II 1st lt U S Marine Corps; 366 S Highand Ave Memphis Tenn

4453-ASHBURN Joseph Augustus (Decherd Tenn); BS; World War II ens U S Navy; died before 1949

4454-HORN Robert David (Oklahoma City Okla); *grad 1942*; Okla Agr & Mech Coll 1957; World War II lt U S Army; 1721 Randel Rd Oklahoma City Okla

4455-PEARSON Frank Jr (Cowan Tenn); *grad 1942*; ptnr Franklin Co Chevrolet Co; World War II U S Army; Cowan Tenn

4456-PATTON Joe McCarty (Pontiac Mich); *grad 1943 Cum Laude*; Mich State Coll 1948-; World War II U S Army; 11219 Spring Valley Rd Hickman Mills Mo

4457-BOSTWICK Charles Warren (Jacksonville Fla); U of Fla LLB; atty; Box 164 Jacksonville Fla

4458-BIEDENHARN Robert Matthew (Vicksburg Miss); *grad 1942*; World War II U S Army; 71 63rd Pl Long Beach Calif

4459-HORNBERGER Edwin Walter (Houston Tex); Rice Inst of Tech; engr; World War II 1st lt U S Army Air Force; 5637 Ella Lee Ln Houston Tex

4460-HAZZARD Rutledge Parker (Birmingham Ala); *grad 1943*; U S Mil Acad BS 1946; U of So Calif MS 1956 Tau Beta Pi; U S Army 1946- capt; 3 yrs occupation troops in Berlin; 3 yrs instructor West Point; Control Off Army Ballistic Missile Agency 1956-; Huntsville Ala

4461-WHITTEN Charles Alvin Jr (Mobile Ala); *grad 1944*; Emory U; U of Buffalo MD 1950; phys; Mercy Hosp Pittsburgh 1956

4462-WARREN Richard Wallace (Lancaster Pa); *grad 1943 Cum Laude*; Mass Inst of Tech BS 1949; Franklin & Marshall Coll; engr Chicago Bridge & Iron Co; World War II 1st lt U S Army; 6 Penn Center Plaza Philadelphia 3 Pa or 422 Woodcrest Rd Stafford (Wayne Co) Pa

4463-MILLER Boynton King Jr (Fond du Lac Wis); Lake Forest Coll; World War II; 6 Woods Pl Fond du Lac Wis

4464-BOSTWICK William Cowan (Jacksonville Fla); *grad 1942*; Va Mil Inst 1942-1943; U of Fla LLB 1952 BS (business admins) 1954; assoc counsel Fla State Theatres Inc 1954; previously atty gen State of Fla 1952-1953; Brownett Constr Co 1955-; World War II capt U S Army; 9 N Ocean St P O Box 164 Jacksonville Fla

4465-SIMONS William (Charleston S C); *C 5471 ATO*; Elsey Bros Electric Co Charleston S C; World War II U S Navy; Rt 1 Mt Pleasant S C

4466-WINN Herbert Jewell II (Orlando Fla); owner & operator Winter-Land Cleaners & Laundry; World War II U S Army; 1577 Oakhurst Ave Winter Park Fla

4467-BOWEN William George (Houston Tex); U of Houston; insurance R B Bowen & Co; World War II ens U S Navy (air); 1126 Banks St Houston Tex

4468-DAVIDSON William Robert IV (Madison Ind)

4469-SCHAFFER Karl Jr (Roselle Park N J); *grad 1942*; World War II paratrooper U S Army; 411 Chestnut St Roselle Park N J

4470-MARKS Scott Pollard (Birmingham Ala); Pasadena Tex*

4471-AUSTIN William DeNeen Jr (Bainbridge Ga); *grad 1946*; *C 7110 BA 1953 PDT*; U of Ga; instr English Sewanee Mil Acad 1953-1955; English teacher & line coach Westminster Sch 1955-1956; now Sun Life Assurance Co; World War II U S Army; Jacksonville Fla

4472-WIDNEY Charles Leonidas Jr (Germantown Tenn); *grad 1945*; *C 6440 BA 1949 PBK ATO*; Tufts U Fletcher Sch of Diplomacy MS 1950; Fulbright Scholar U of Strasbourg France; now U S State Dept (on leave 1954 for mil service); U S Army 1954-1956; now Am Embassy Beirut Lebanon APO 379 New York N Y or (home) c/o St Philip's Ch Charleston S C

4473-TAYLOR Robert Brew (Fairfax Vt); World War II U S Navy TM 1/c 1951-; (home) Fairfax Vt

4474-LEE Permillas Arten Jr (Dunn N C); *grad 1940*; U of N C BA 1947 MA 1948; asst prof health & phys ed U of Fla; World War II capt U S Army Air Force; 302 NW 19th St Gainesville Fla

4475-CLARKE Frank Helm (Richmond Ky); World War II surg tech U S Army; Richmond Ky 1945

4476-LATIMER Erwin David III (Cleveland O); *grad 1941*; Washington & Lee U PDT; Auto Credit Assoc Chattanooga Tenn; mgr & gen ptnr Transit Bus Sales Chattanooga; World War II lt U S Army Air Force; Willingham Ln Lookout Mt Tenn

4477-AGRICOLA Otto II (Gadsden Ala); Agricola Furnace Co; World War II U S Army Med Corps; Gadsden Ala

4478-VREDENBURGH Peter IV (Vredenburgh Ala); brick mfr; World War II U S Air Force; Box 77 Birmingham Ala

4479-WILLIAMS Perry Moore Jr (Ravenna O); *grad 1940*; Kenyon Coll; Miami U; sales rep Coates & Clarke Corp; World War II aircraft mech U S Army Air Force; Chicago Ill*

4480-DODD Thomas James (Mobile Ala); *grad 1942*; U S Army 1942- capt infantry; World War II & Korea; (home) 1457 Springfield Ave Mobile Ala

4481-HAILAND Arthur Garfield (Winnetka Ill); *grad 1940*; Amherst Coll; v pres Chicago Ins Agency; World War II lt (jg) U S Navy; 10 S Green Bay Rd Lake Forest Ill

4482-ENGLISH Allan Jackson Jr (Pulaski Tenn); *grad 1943*; U S Mil Acad BS 1949; now capt U S Army; World War II; Hdq Special Troops 7th Army APO 46 New York N Y

4483-PITTS Douglas Ayers (Floy-

dada Tex); 303 W California Floydada Tex

4484-CONE Robert Leroy (Chicago Ill)

4485-PICKETT James Carroll (Finchville Ky); U of Louisville; farmer; onetime mgr Capital City Airport Frankfort Ky; World War II maj U S Army Air Force; Finchville Ky

4486-R A N D A L L Reginald Maurice (Ft Smith Ark); *grad 1940*; Ft Smith Jr Coll; U S Naval Acad; U of Ark BS 1947; sales admin Coleman Co (food brokers) Milwaukee; World War II QM 3/c U S Navy; 1633 N Meredian Wichita Kans

4487-NICHOLS John Robert (Muskogee Okla); onetime Civil Service clerk U S Post Office Dallas; 723 W Shawnee Tahlequah Okla

4488-GARNER Bayne Knox (Cowan Tenn); *C 5519 ATO*; chemical analyst; World War II lt U S Marine Corps; Cowan Tenn

4489-STOCKWELL Edward Harvey (Whitehaven Tenn); swing drummer; World War II sgt U S Army Air Force; Los Angeles Calif*

4490-ORR Sydney Carson Jr (Birmingham Ala); *grad 1941*; Va Polytechnic Inst; Ohio State U; industrial engr; onetime indust engr Capitol Elevator & Mfr Co Columbus O; sr engr Lustron Mfr Co Columbus; process engr Follansbee Steel Co; World War II & Korea capt U S Army; 640 E Southern Ave Springfield Ohio

4491-PIPER Hilton Addison Jr (Birmingham Ala); *grad 1940*; U of Ala 1940-1941; onetime pres & mgr Evergreen Memory Gardens; 10 Mott St Arlington Mass

4492-HORSLEY George Clifton (Birmingham Ala); *grad 1940*; *C 5305 SN*; World War II U S Army; Birmingham Ala*

4493-OLSEN William Christian Jr (Raleigh N C); *grad 1943*; N C State Coll (engr); World War II 1st lt U S Army; Alamance Rd Country Club Hill Raleigh N C

4494-BALDWIN Alfred Willett Jr (Pensacola Fla); Drury Coll; owner soft water service; World War II lt U S Army Air Force; 460 E Delmar Springfield Mo

4495-E N O Harry Thomas (Colon Panama); World War II BM 2/c U S Navy; c/o Dr H Eno Samaritan Hosp Colon Republic of Panama

4496-GARWOOD Calvin Baxter Jr (Houston Tex); *grad 1941*; U of Tex BA 1948 LLB 1950; atty Garwood & Garwood attys; asst atty gen Texas; World War II 1st lt U S Air Force; 15th floor Bank of the Southwest Bldg Houston 2 Tex

4497-B O W L E S Albert Morse Jr (Houston Tex); *grad 1941*; *C 5480 BS 1945 PGD*; U of Ariz BS CE 1948; engr & contractor; 3727 Portsmouth Houston Tex

4498-LYBROOK Robert Critz (Winston-Salem N C); New Mex Sch of Mines; World War II U S Navy; Farmington New Mex

4499-S U T T O N John Brannen Jr (Tampa Fla); *grad 1940*; *C 5312 BA 1947 ATO*; mgr Carpet Fashions; World War II sgt U S Army Air Force; 2615 Jetton Ave Tampa Fla

4500-McHARD Samuel Everett Jr (Houston Tex); *grad 1941*; U of Tex BBA; real estate investments; World War II & Korea gunner SB2C Marine Corps air wing; 4623 Shetland Ln Houston Tex

4501-BRADLEY Patrick O'Callaghan *grad 1942*; onetime Gulf TV Co Sta KGUL Galveston Tex; TV Sta KTRK; World War II paratrooper U S Army; Houston Tex 1956

4502-B E A R D A L L William Hamer (Orlando Fla); *grad valed 1941*; U of Fla LLB 1948 ATO; atty ptnr Beardall Gridley & Lewis attys; World War II lt U S Army Air Force; 1235 Wilkinson Ave Orlando Fla

4503-M E G U I A R Frederick Ramon (Ft Myers Fla); electrification advisor The Little Ocmulgee Electric Membership Corp 1956-; World War II; Box 5 Alamo Ga

4504-FLANAGAN Frederick Kittrell (Houston Tex); *grad 1942*; Centenary Coll; U of Tex; U of Houston; So Union Gas Co Dallas Tex & asst mgr Houston Chamber of Commerce (Industrial Dept); World War II T/5 U S Army; 3830 Portsmouth Houston 6 Tex

4505-H O P K I N S George Mathews Marks (Montgomery Ala); *grad 1941*; Ala Polytechnic Inst BS; Ga Inst of Tech V-12; Prairie State Coll V-12; U of Ala BS (chem engr); George Washington U LLB (patent law); patent atty; legal adviser Research Foundation & asst dir of research; World War II & Korea ens U S Navy (air); 737 Belvedere Cir NE Atlanta Ga

4506-BUTLER Harry Martin (Montgomery Ala); *grad 1941*; U S Mil Acad 1941

4507-WRIGHT John Harvey Jr (El Dorado Ark); U of Ark KS; pres Wright-King Olds Inc; World War II 1st lt (cargo control off) U S Navy; 114 S Newton E Dorado Ark

4508-WHITE Jack Blackshear (Headland Ala); *grad 1940*; Tulane U BS 1943 MD 1946; phys; World War II U S Navy; 634 E Patton Ave Montgomery 6 Ala

4509-RIGHTOR Haskell III (Nashville Tenn); *grad 1943*; Am U Biarritz France; Los Angeles Conservatory of Music; Cincinnati Conservatory of Music; professional actor; World War II U S Army; 405 Chesterfield Ave Nashville Tenn

4510-C U R R I E Francis Crittenden (Sardis Miss); *C 6473 PDT*; Margolin Bros Realty Co; World War II U S Army; 1028 N Hollywood Memphis Tenn

4511-FEARS John Allen (Lexington Ky); *grad 1941*; *C 5500 DTD*; U of Ky 1949; farmer; World War II sgt U S Army; Richmond Rd Lexington Ky

4512-L A N I E R John T h o m a s Jr (Brinkley Ark); *grad 1941*; Washington & Lee U 1941-1944; World War II 2nd lt U S Army Air Force; Box 168 Forrest City Ark

4513-DuPONT John (Jack) Millard (Picayune Miss)

4514-B U R C H A R D Albert Stanley (Oxford N Y); U of Mo; journalist; now capt U S Marine Corps Reserves; World War II lt U S Marine Corps; 7 Chenango Oxford N Y

4515-JAMES James Hugh (Silver Springs Md); *grad 1941*; U of Md; U S Marine Corps 1943- capt; World War II & Korea; "B" Co Hdqrs Bat HQMC Washington 25 D C or (home) 9411 Monroe St Silver Spring Md

4516-SEESE Robert Webb (Detroit Mich); *grad 1940*; Vanderbilt U; U of Mich; engr Chrysler Corp; World War II cadet U S Army Air Force; 5882 Blandford Bloomfield Hills Mich

4517-M c I N T Y R E William Sahm (Pittsburgh Pa); *grad 1940*; Carnegie Inst of Technology BS (mech engr) 1946 ATO; instr Carnegie Inst of Technology 1946-1947; design engr Blowknox div Blowknox Co & sales engr equipment div Blowknox Pa; World War II 2nd lt U S Army Air Force; 208 E Oak Hill Rd Pittsburgh 38 Pa

4518-WALL Edward Sutton (Phoebus Va); World War II sgt U S Army; P O Box 382 Phoebus Va

4519-GREEN James Hammett (Birmingham Ala); *grad 1943*; Ala Polytechnic Inst BS 1949 SAE; automobile salesman; World War II s/sgt U S Army; 18 Eden Circle Birmingham 9 Ala

4520-PRICE Humphry Rhodes (San Antonio Tex)

4521-ADAMS William B r i d e w e l l (Malvern Ark); *grad 1942*; U of Ark; Va Mil Inst BS; Oxford U BA & MA; electronics engr Gen Electric Co; 521 Cumberland Ave Syracuse N Y

4522-WEHRENBERG George Henry (Nashville Tenn); died Nashville 28 Oct 1942

4523-NEWHALL Harry Bull (Santa Barbara Calif); *grad 1940*; Harvard U; U of Calif; U S Army World War II & 1953- capt (field artillery); San Francisco Calif 1956

4524-CALLAWAY Jack McClellan (El Dorado Ark); forester; 2320 West Ave N El Dorado Ark

4525-H O W E L L Harry W e s t o n (Cleveland O); World War II QM U S Navy; 4400 Longwood Dr Charlotte N C

4526-HOWELL John Edward (El Dorado Ark); Chicago Conservatory of Music 1 yr; World War II engr & gunner U S Army Air Corps; Mayfair Apts 609 1600 Holcombe Blvd Houston Tex

4527-FERRELL Converse (Valdosta Ga); *grad 1940*; U of Ga; Ga Fertilizer Co; World War II U S Army Air Force; 1411 Brookwood Cir Valdosta Ga

4528-W E S S E L S R o b e r t Rogers (Bloomington Ind); *grad 1940*; U S Mil Acad BS 1944; U S Army 1944- 1st lt 1950; World War II; c/o Adj Gen Dept War Dept Washington D C or (home) 403 E 18th St Austin Tex

4529-STUBBS Sidney Johnston Jr (Douglas Ga); *grad 1940; C 5311 BA*

1947 PDT; Emory U (Navy V-12); pres Stubbs Cypress Co & pres S J Stubbs Ferneries; U S Marine Corps World War II lt & Korea maj; S Fla trustee U of S 1952-; Star Rt 2 DeLand Fla

4530-CLARK (TOWNSEND) Peter Sergeant (Philadelphia Pa); World War II air cadet U S Army Air Force; 3602 Johnston Way Louisville Ky

4531-FESSEY William Frank Jr (Nashville Tenn); Franklin Rd Nashville Tenn

4532-FAY Robert Emory (Springfield Mo); *grad 1941*; v pres & sales mgr Southwestern Sash & Door Co; 1730 Murphy Blvd Joplin Mo

4533-REYNOLDS George Lazenby Jr (Sewanee Tenn); *grad valed 1945 Cum Laude; C 6428 GST 147 BA 1950 PBK ATO*; Princeton U 1950-1951; Va Theol Sem BD 1954; deacon & priest 1954; chaplain Sewanee Mil Acad 1954-1955; assoc St Paul's Ch 1955-1956; St Christopher's Ch 1957-; Warrendale Pa

Entered 2nd Semester 1939-1940

4534-KNAPP Joseph Arnold (Birmingham Ala); *grad 1942*; in charge Hudson Motor Co Ensley Ala; World War II 1st lt U S Army Air Force; 1015 S 28th Pl Birmingham Ala

4535-TROTTER William Chamberlain Jr (University Miss); *grad 1941*; Miss State Coll BS 1947 SAE; NW Miss mgr Franklin Life Ins Co; World War II 1st lt U S Army; 443 McAlister Greenville Miss

4536-NORDSTROM Carl Gustaf (Brooklyn N Y); Cleveland 9 O*

4537-DESCHAMPS Perez Luis (Tuxpan Vera Cruz Mex); Escuela Bancaria y Comercial; cert pub accountant; Monterrey 152 Mexico City Mexico DF

Entered 1st Semester 1940-1941

4538-BARKER Edward Walton (Nashville Tenn); pharmacist; World War II U S Navy; 5037 Brevity Ln Nashville Tenn

4539-GAGE James Stephen (Tallahassee Fla); *grad 1941*; U of Ala BS Ed; World War II 2nd lt U S Army Air Force; 528 W Park Ave Tallahassee Fla

4540-LUNDY George Wesley Crooks (Williamsport Pa); *grad 1941*; Va Polytechnic Inst BS 1947; U of Pittsburgh BS (elect engr) & MS (elect engr); spec engr maintenance dept Clairton Works Carnegie; now electrical engr U S Steel Corp; World War II radio tech 3/c U S Navy; 614 Bayne St Versailles Borough Clairton Pa

4541-LODGE John Richard (South Pittsburg Tenn); *grad valed 1942 Cum Laude; C 7034 T 743 BA 1949 BD 1952 PBK KS*; U S Coast Guard Acad; Ga Inst of Tech; deacon 1952 priest 1953; ministry in Tenn & Alaska; St Philip's Ch 1958-; World War II U S Coast Guard; Box 409 Wrangell Alaska

4542-FOLWELL Henry Philip Jr (Atlanta Ga); *grad 1942*; Ga Inst of Tech; Millsaps Coll; KA fraternity; emp So Bell Tel Co; World War II sgt U S Army; Birmingham Ala*

4543-O'NEILL James Jasper Jr (Rome Ga); *grad 1941*; Va Mil Inst CE SAE; U of Del; now O'Neill Mfr Co; World War II U S Army; Rome Ga

4544-GILL Charles Haddox Jr (Allensville Ky); *grad 1941*; Western Ky State Coll 2 yrs; Vanderbilt U LLB atty; World War II 2nd lt U S Army; Elkton Ky

4545-McPHEE Malcolm John (Highland Park Ill)

4546-HUGHES Paul Douglas Jr (Miami Fla); World War II U S Navy; Savannah Tenn

4547-JOHNSON Arthur Waldren Jr (Hales Corners Wis); *grad 1942*; Marquette U; exploratory geol staff British Am Oil Co; World War II U S Army; Nat Bank Bldg Denver Colo

4548-NICKERSON Donald Lloyd (Ottawa Ill); Iowa State Coll Sch of Agr BS 1949; Kansas State Sch of Vet Med DVM 1954; county veterinarian Sycamore; World War II armored gunner U S Army Air Force; c/o Office County Veterinarian Sycamore Ill

4549-PENTICOFF Robert Bruce (Ft Pierce Fla); *grad 1942*; Beloit Coll; World War II 1st lt U S Army Air Corps; P O Box 1073 Ft Pierce Fla

4550-MAPES George Chandler Jr (Birmingham Ala)

4551-ELLIOTT M Leo Jr (Tampa Fla); *grad 1942*; U of Fla BS 1948 SAE; indust constr & development; pres The Elliott Development Corp; World War II 1st lt U S Army Air Force; 4315 Woodmere Rd Tampa Fla

4552-GARY Martin Wistar II (Winter Park Fla or Dallas Tex); *grad 1941*; Ga Inst of Tech 1941-1943 PDT; now asst plant mgr Continental Can Co 1957-; World War II 1st lt U S Army; 33 Mansfield Ave Mt Vernon O

4553-MURRELL William Oliver Jr (Jacksonville Fla); John B. Stetson U LLB; atty; World War II 2nd lt U S Army; Law Exchange Bldg; Jacksonville Fla

4554-PARKS William VanZandt (St Petersburg Fla); 1147 34th Ave St Petersburg Fla

4555-SMITH Gadsden Jr (Summerville S C); Summerville S C

4556-MELLON James Foxworthy (Tampa Fla); World War II pfc U S Army Air Force; 2530 Maryland Ave Tampa Fla

4557-SANDERS Maynard Judson (Jacksonville Fla); *grad 1941*; Ga Inst of Tech 1941-; (home) 3461 Fitch Jacksonville Fla

4558-ELLIS John Matson (New Orleans La); Tulane U BA; accountant; World War II s 1/c U S Navy; 205 William Davis Pkwy New Orleans La

4559-WERLEIN Richard Orme (New Orleans La); *grad 1942;* U of Miami BA 1947; Tulane U LLB 1954; Harvard U Navy ROTC; atty; asst dist atty Harris County Tex; World War II lt (jg) U S Navy; 2358 Camden Dr Houston 21 Tex

4560-MILLER Arthur Parquet (Sheffield Ala); Ala Polytechnic Inst; U of N C 1958-; World War II pilot U S Army Air Force; 2201 42nd St NW Apt 201 Washington 7 D C

4561-ADDEN Luther Henry Jr (Ocean City N J); *grad 1941*; merchant; Box 294 Orangeburg S C

4562-NEILL Emmett Cleveland (Vicksburg Miss); *grad 1942*; Tulane U BS 1948 MD 1952; phys Vicksburg Clinic; World War II surg tech U S Army Med Corps; 358 Marion Ln Vicksburg Miss

4563-BROWN Emmett Wilson Jr (Memphis Tenn); *grad 1942*; World War II; killed in action in the English Channel 2 Mar 1945

4564-HENDRY Jack Wall Jr (Jacksonville Fla); U of Fla BA (bldg constr) 1954 BTP; Colo Sch of Mines; estimator for Steward-Nelson Tile Co; World War II (1942-1949) U S Army Air Force capt; Rt 4 Box 115 Jacksonville Fla

4565-FRIEDLANDER Ivan Preston (Valdosta Ga); *grad 1941*; U of Ala 1941-1943 AEP; owner & pres Ivan's Economy Store (dry goods shoes & ready to wear); World War II U S Army; 109 Pastime Dr or 233 W Jackson St Thomasville Ga

4566-HOLMER Carl Stewart (Miami Fla); insurance; mgr drug store; World War II U S Army Air Force; killed in action in the)nglish Channel 2 Mar 1945

4567-MARTIN Edmund Zelotes (Chicago Ill); Martin Varnish Co; 900 W 49th Pl Chicago Ill

4568-WHEELER Robert Ross (Orlando Fla); *grad 1941*; Duke U; onetime adv mgr Sears Roebuck & Co; and salesman John Sexton & Co; World War II 1st lt U S Army Air Force; 1947 Fairway Dr Macon Ga

4569-BEARDALL Harold Martyn II (Orlando Fla); *grad 1942 Cum Laude*; U of Fla; Stetson U; World War II & Korea U S Army Air Force; reported missing in action 1954

4570-ALLEN John Edward (South Jacksonville Fla); U of N C; U of Fla BA & LLB 1950; George Washington U LLM 1952; atty; World War II U S Navy; 1202 N 2nd St Jacksonville Beach Fla

4571-WATSON Frank Norwood (Sewanee Tenn); *grad 1945 Cum Laude*; Vanderbilt U; U S Mil Acad BS 1950; Princeton U BD 1957; U S Army 1950-1954 1st lt; Presbyterian minister 1957-; Neshaming-Warwick Presbyterian Ch Hartsville Pa

4572-PATTEN Charles Louis (Sewanee Tenn); *grad 1945*; U of Va BS (commerce) 1949 SN; Wharton Sch of Finance U of Pa 1949-1950; ptnr Pegues-Patten Ins Agency (gen ins) 1951-; 114 Grove Ave Cleveland Tenn

4573-BERGMANN Louis William Jr (Jacksonvile Fla); Coast Guard Off Training Sch (New London Conn) 1941; now in service; World War II U S Maritime Serv; (home) 4324 McGirts Blvd Jacksonville Fla

4574-RAGLAND William McKenzie (Raleigh N C); U of N C BS (commerce) Zeta Psi; realtor & builder; World War II lt U S Navy; 2908 Fairview Rd Raleigh N C

4575-COX Jean Quitman (New Castle Ind); Ball State Coll; onetime mold shop clerk Ball Bros Glass Co Muncie Ind; World War II U S Marine Corps; Marion V A Hosp Marion Ind

4576-TUCKER Frank Beckwith (Charles Town W Va); *grad 1942 Cum Laude*; U S Mil Acad BS 1946; U of Va 1942-1943 ATO; U S Army 1946-1951 capt; killed in action Korea 29 Sept 1951

4577-BORTON Frederick Eugene (Miami Fla or Highlands N C); *grad 1941*; Va Mil Inst (chem engr) 1950-; chemist; asst to dir of organic research Mallinckrodt Chem Works; World War II 1st lt U S Army; 2232 Collett St Louis 21 Mo

4578-GREEN Roger Wilkins (Jonesboro Ark); *C 5462 PGD*; dist mgr Mid-South Gas Co; World War II sgt U S Army Air Force; Newport Ark

4579-FOREMAN Evan Howell Jr (Mobile Ala)

4580-CONKLIN Dexter Mattern (Flint Mich); Flint Jr Col; Mich State U; Tex Christian U; Baylor U; U of So Calif; N Tex State Coll BA (journalism) 1955; free lance writer; 801 Blanchard Flint Mich

4581-SPURLOCK Jesse Littleton (Chattanooga Tenn); *grad 1944*; Vanderbilt U; investment broker; Pied Piper Trail Lookout Mt Tenn

4582-LEHMANN Gerald David (Cleveland Heights O); *grad 1944*; U S Army Air Force 1945-; 3472 Edison Rd Cleveland Hgts Ohio

4583-McINNIS Adrian Kell Jr (Baton Rouge La); *grad 1942 Cum Laude*; La State U; Yale U; Washington U; Tulane U MD 1948; phys & gen surg; World War II & 1951-1953 capt U S Air Force; 2829 Raymond Ave Baton Rouge La

4584-BOGGS Robert Edward (Birmingham Ala); U of Ala 1949; asst mgr Boggs Brokerage Co (food brokers); World War II t/sgt U S Army Air Force; 322 Poinciana Dr Birmingham Ala

4585-ERWIN Claud Martin (Houston Tex); Tex Agr & Mech Coll; rancher; P O Box 556 Rock Springs Tex

4586-KNIGHT Albion Williamson Jr (Jacksonville Fla); *Cum Laude;* U S Mil Acad BS 1945; U of Ill MS EE 1950; U S Army 1945- now chaplain & maj; deacon 1954 priest 1955; ministry in Tex; vicar Christ Ch El Paso Tex 1957; World War II U S Army; (home) 4314 Geneva Ave Jacksonville 10 Fla

4587-CLAYTON William Grant III (North Tonawanda N Y); *grad 1941*; Syracuse U; World War II sgt U S Army; 121 Payne Ave N Tonawanda N Y

4588-BAKER George Morris (Inverness Miss); World War II; 1510 Belmont St Jackson Miss

4589-YERKES Damon Greenleaf Jr (Jacksonville Fla); *grad 1944*; World War II cpl U S Army Air Force; 3702 McGirts Blvd Jacksonville Fla

4590-WHITSON William Wallace (Union City Tenn); *grad salut 1944 Cum Laude*; U S Mil Acad BS 1948; Tex Tech Coll (Army training); Fletcher Sch of Law & Diplomacy Tufts U MA 1954 & PhD 1958; Harvard U; U S Army 1948- capt; instr history economics of nat security & internat relations U S Mil Acad 1954- asst prof 1957; stationed Ft Benning Ga 1957-; now asst to the Dean Kordan Mil Acad (Seoul); see *Am Men of Science 1957;* (home) Ocean Springs Md

4591-COYLE John Linton Jr (Wilmington Del); *grad 1941*; U of Del (agr) BS 1948 SN; Newton Chemical & Supply Co Bridgeville Del; World War II lt U S Army Air Force; (home) 68 Sackaracklin Ave Dover Del

4592-BAILEY John Snodgrass (Caripito Venezuela S A); *grad 1944;* Marietta Coll; Washington & Lee U LLB 1951; atty; World War II U S Army Air Force; 1133 Market St Parkersburg W Va

4593-FISK George L Jr (Williamsport Pa); gen ins agt; World War II s/sgt U S Marine Corps (air); Williamsport Pa*

4594-WILKINSON William Cook II (Charlotte N C); *grad 1942 Cum Laude*; Davidson Coll BS 1948; U of Ala; U of Pa Wharton Sch of Finance MBA 1949; former investment analyst & asst mgr securities dept Jefferson Standard Life Ins Co Greensboro N C; now assoc Courts & Co (investments) of Atlanta branch mgr; World War II 2nd lt U S Army; 1 E McBee Ave Greenville S C

4595-HAWKINS Thomas Jr (Sewanee Tenn); World War II U S Navy; 5 Delain Dr Normal Ill

4596-JACKSON Joe Frank (Sewanee Tenn); *grad 1944;* farmer; World War II pvt U S Army; Decherd Tenn

4597-SHAPIRO Jerome Harry (Kaplan La); *grad 1942*; Tex Agr & Mech Coll; World War II aviation cadet; 1919 Robbins Pl Austin Tex

4598-BEELAND Robert Alpheus III (Greenville Ala); *T 816*; U of N C; U of Ala BA 1952 PDT; Gen Theol Sem STB 1955; deacon 1955 priest 1956; ministry in Tex Mo & Va; rector Grace Mem Ch 1957-; World War II pfc U S Army; 1405 Rittenhouse House Lynchburg Va

4599-THORN Edwin McCosh (Parkersburg W Va); mfrs rep quality furniture; World War II U S Marine Corps; 1106 Juliana St Parkersburg W Va

4600-WARD Charles H (Corpus Christi Tex); World War II U S Marine Corps

4601-PERRY James Francis (Charlotte N C); *grad 1942*; Tex Agr & Mech Coll 1941-1943; World War II cpl U S Army Air Force; killed in plane crash in Colorado May 1944

4602-HENDERSON Charles William Jr (Santa Barbara Calif); U of Calif; architect; World War II V-12 U S Navy; Columbus Ga 1954

4603-SYKES Lucien Silvern (Thomasville Ga); *grad 1943*; World War II s/sgt U S Army; 1004 NE 5th Ave Gainesville Fla

4604-GRAYSON Thomas Boyd (Baton Rouge La); *grad 1942 Cum Laude*; La State U; U S Naval Acad 1943-1944; special agt Hartford Steam Boiler Ins Co; World War II U S Navy; 2017 Francis Pl Monroe La

4605-BURHANS Robert Nolan (Omaha Neb); U of Neb; World War II & 1951- U S Marine Corps; Grand Isle Neb 1954

4606-HENNING James Curtice (Alpena Mich); Mich State Coll; World War II lt U S Army Air Force; 1105 S Bussey St Urbana Ill

4607-LIPSCOMB Harry Shepherd (Beaumont Tex); *grad 1943*; Tulane U 1946 SAE; Baylor U Med Sch MD 1952; now endocrinologist Peter Bent Brigham Hosp; 3 Walker St Ter Cambridge Mass

4608-HARDISON Herman Henry Jr (Wadesboro N C); *grad 1942*; C 5562; cadet U S Mil Acad 1943; Hardison & Hardison Inc; Wadesboro N C

4609-THOMPSON Oscar Menees Jr (Baton Rouge La); *grad 1943 Cum Laude*; La State U MD 1949 KA; phys; U S Navy 1945-1946 & capt U S Air Force 1950-1952; World War II; 3859 S Ramsey Dr Baton Rouge La

4610-SANDERSON William Elmer (Chicago Ill); U S Merchant Marine Acad; sales engr construction equipment; World War II ens U S Maritime Service & 1951 lt (jg) U S Navy; 133 17th St Wilmette Ill

4611-McGUIRE James Francis (Cleveland Heights O); *grad 1942*; Kenyon Coll; onetime Ferbert Fence Co of Cleveland O; World War II U S Army Air Force; 4576 Cordell Dr Dayton O

4612-LaRUE James Wheeler (Houston Tex); *grad 1942*; U S Army 1945-2nd lt

4613-SIMON Peter Nemour Jr (Baton Rouge La); La State U; injured in auto accident 1945; paraplegia patient in Corona Gen Hosp 1951; World War II U S Navy; Corona Calif*

4614-RATHBONE Monroe Jackson Jr (Summit N J); *Cum Laude*; La State U MD; now phys; World War II a/s U S Navy and lt (jg) 1950-; 823 Moore St Baton Rouge La

4615-WYKOFF Robert L (Pittsburgh Pa); *grad 1941*; Mass Inst of Tech; now staff engr radar dept Raytheon Mfg Co; 593 Washington St Holliston Mass

4616-FORD Ivon Ralph Jr (McDonough N Y); v pres Ivon R Ford Inc (prefabricated homes) & v pres Ford Construction Co; World War II pfc U S Army Air Force; Biebenger McDonough N Y

4617-PARKHURST Oscar B (Westfield N J)

4618-DUMONT Robert Fernald (Chevy Chase Md); U of Fla; salesman Minnesota Mfr & Mining Co; World War II U S Army; Box 46 Coconut Grove Miami Fla

4619-SMITH Catchings Baird (Greenwood Miss); U of Va 1942-; Tulane U BBA 1949 Sigma Chi; account exec Merrill Lynch Fenner & Smith; World War II sgt U S Army Air Force; 1816 Douglas Dr Jackson Miss

4620-COLE Robert Alexander (Seat-

tle Wash); *grad 1942;* U of Wash; Seattle Wash*

4621-BLACKBURN Deryl Alfred (Henderson Ky); *grad 1943*; St Anselm's Coll 1943-1944; U of Ind; Evansville Coll; ins agt Deryl A Blackburn Ins Agency; World War II U S Army Air Force; 2005 W Franklin St Evansvile Ind

4622-NICHOLS James Gardiner (Salina Kans); *grad 1943*; Kansas State Coll BS 1951; architect Wilson & Co (engrs & architects); World War II (1943-1947) 1st lt U S Army; 611 Viemont Ave Salina Kans

4623-KELLY Paul Clarence (Chevy Chase Md); *grad 1941*; Lafayette Coll Easton Pa BS (business engr) 1950 PGD; industrial engr Army Ballistic Agency Redstone Arsenal; World War II & 1950- capt U S Army; 204 E Bob Wallace St Huntsville Ala

4624-RICE Frank Mansfield (New Haven Conn); adv dept New Haven *Register*; 30 Alden Ave New Haven Conn

4625-LLOYD Roy Emerson (Fairhope Ala); *C 6545 KS*; World War II tail gunner U S Army Air Force; Box 1419 Fairhope Ala

4626-BAGNALL Roger Shaler (Seattle Wash); U S Naval Acad BS 1946; Stanford U MA (ed) 1955; U S Navy 1946-1954 lt; teacher mathematics Los Altos High Sch; 1678 Columbia Dr Mountain View Calif

4627-FRITZ Carleton William (Liberty N Y); *grad 1941*; Rensselear Polytechnic Inst; clerk U S Post Office; World War II U S Marine Corps; Box 11 Liberty N Y

4628-HARGROVE Joseph Leonard (Shreveport La); *grad 1943 Cum Laude*; U of Tex BS (petroleum engr) 1948; operating ptnr Hargrove Oil & Gas Co; World War II aviation cadet U S Navy; 524 Lloyd Ln Shreveport La

4629-STARKEY Henry Melchior Muhlenberg (Carmel Calif); U S Mil Acad BS 1945; U of Mich MSE 1954; U S Army 1945- capt; dept of motors Ft Sill Okla; World War II & Korea; S & F TAS Ft Sill Okla or (home) 1277 S Riverside Dr Palm Springs Calif

4630-KARSTEN Charles Emil Jr (Dobbs Ferry on Hudson N Y); *grad 1942 Cum Laude*; *C 5626 BA 1945 KS*; St Catherine's Coll Oxford U BTh 1947 MA 1952; Gen Theol Sem; deacon & priest 1948; ministry in Conn Pa Va & Me; rector Christ Ch 1957-; World War II U S Army; Gardiner Me

4631-BYRNE Francis Malcolm (Ft Benning Ga)

4632-DAVISON Samuel Melford Jr (Evanston Ill); 1509 Oak St Evanston Ill

Entered 2nd Semester 1940-1941

4633-PRICE Joseph Temple (Oklahoma City Okla); *grad 1942*; World War II U S Army Air Force; killed in action when plane was shot down over Schonenburg Germany 2 Dec 1944

4634-DAILEY O L Jr (Fayetteville Ark); U S Mil Acad; U of Ark BA KA; sec Ark Butane Gas Dealers Assoc & Ark Independent Oil Marketers Assoc; World War II U S Navy (air); 3 Forest Heights Pl Little Rock Ark

4635-HAFFNER Charles C III (Lake Forest Ill); Yale U; 880 N Green Bay Rd Lake Forest Ill

4636-YATES Frederick L Jr (Palm Beach Fla); U of Va; special events program writer Dumont TV; producer of *Mike Wallace Show*; World War II U S Marine Corps & 1952-1954; Swedens Landing Palisades Rockland Co N Y

Entered 1st Semester 1941-1942

4637-SIMPSON Howard Kneeland (Ft Benning Ga); *grad 1945*; Harvard U BS 1949; advertising copywriter NW Ayer & Son Inc (adv) Philadelphia Pa; U S Army 1950-1954 1st lt; Fairview Washington Rd Wayne Pa

4638-WATKINS Thomas Henry (Marietta O); World War II soundman 2/c U S Coast Guard; 575 Desnoyer St St Paul Minn

4639-WATKINS Donnell King (Marietta O); *grad 1944;* Marietta Coll BA Delta Upsilon; now U S Coast Guard lt (jg) 1957-; World War II; 916 Royal St New Orleans La

4640-BRUESTLE Charles Clark (Jacksonville Fla); *grad 1944*; Ga Inst of Tech SN; U of Fla; onetime exec training program Montgomery Ward & Co; World War II cadet U S Air Force; Box 395 Lake Mary Fla

4641-SHANNON Frank Huston (Uniontown Pa); World War II U S Army Air Force; 27 N Mt Vernon Ave Uniontown Pa

4642-NEAL Thomas Jere (Cowan Tenn); *grad 1942*; World War II signalman U S Navy; Bedford Ave Nashville Tenn

4643-BUTTORFF Gordon Stephen Jr (Louisville Ky); U of Miami; World War II U S Marine Corps

4644-COSDEN Joshua Stanley (Mt Sterling Ky); *grad 1945*; U S Mil Acad 1946-1947; lab technician; U S Army 1951-

4645-PEGUES William Crosby III (DeRidder La); La State U LLB; atty; 306 Edgewater Dr New Iberia La

4646-CAMPBELL Claude C Jr (Cowan Tenn); farmer; World War II; Cowan Tenn

4647-BATEMAN Alvin (Oklahoma City Okla); 3421 NW 21st St Oklahoma City Okla

4648-BAILEY George Thomas Jr (Miami Fla); 1635 NW 28th St Miami Fla

4649-HARRIS George Leach Jr (Montgomery Ala); Montgomery Ala 1953

4650-ZEUCH Warren Teele Jr (Vero Beach Fla); *grad 1942*; C 5622; U of Minn; U of Fla BS BA 1950 SPE; ptnr Warren T Zeuch Agency (real estate & ins); World War II T/5 U S Army; 1955 37th Ave Vero Beach Fla

4651-OBER Carlon Howard (Worcester Mass); World War II U S Army; 11 Pineland Ave Worcester Mass

4652-SQUIER Lucius Robinson III (Russellville Ky)

4653-SHORT Romeo Edward (Brinkley Ark); Brinkley Ark

4654-WHITE James Henry (Headland Ala); *grad 1942*; U of Ala; World War II radio man 2/c U S Navy; Headland Ala

4655-HAWKINS John Baxter Jr (Cowan Tenn); *grad 1945*; *C 6636*; Duke U 1945-1946; Ga Inst of Tech 1956-; U S Navy 1951- now lt; (home) Box 95 Cowan Tenn

4656-SPEARMAN Alan Worthington Jr (Birmingham Ala); *grad 1943*; *C 5883*; Washington & Lee U BA 1949 BTP; Gen Motors Acceptance Corp; factory rep Thyer Mfr Co (prefabricators of factory assembled homes); World War II S 1/c U S Navy; 2813 S 11th Ave Apt B Birmingham Ala

4657-OLSON Lyman Gregg (Dundee Fla); U of Fla 1942-1943; Pratt University ASTP; World War II sgt U S Army; killed in action in Germany 5 Jan 1945

4658-SELBY Riley Halstead Jr (Hammond La); La State U 3½ yrs; insurance; World War II cpl U S Marine Corps; Box 275 Biloxi Miss

4659-LOVETT William Dow (Jacksonville Fla); *grad 1943*; World War II cadet Merchant Marine; Jacksonville Fla 1957

4660-HINDS Sidney Rae Jr (Washington D C); *grad 1946*; U S Mil Acad BS 1950; U S Army 1950- now capt; (home) 204 Lawton St Falls Church Va

4661-BURNS Robert (Atlanta Ga); Emory U BA 1949 LLB 1951 Chi Phi; atty; U S Air Force 1954- now capt; Office of Staff Judge Advocate Hq USAFE APO 633 New York N Y

4662-SMITH Harold Van Jr (Little Rock Ark); Little Rock Jr Coll; U of Ark MD 1956; rotating interne U of Ark Med Center; World War II radio man 2/c U S Navy; 717 S Elm Little Rock Ark

4663-SMITH H Edward Jr (Dallas Tex); *grad 1948*; U S Naval Acad; Southern Methodist U BS (industrial engr); now 2nd lt U S Air Force; c/o Mrs Charles P McGaha 100 Sara Sue Lane Wichita Falls Tex

4664-CHAPIN Judd Valmore (Truman Ark); Drury Coll; U of Ark (law); World War II t/sgt U S Army; Truman Ark

4665-JONES Richard Charles Jr (Rome Ga); World War II U S Navy; Scarsdale N Y*

4666-PHARR Newton Taylor (New Iberia La); *grad 1942*; Tulane U DKE; Tulane (law) LLB 1950; atty; World War II U S Army; Gorham Ave New Iberia La

4667-EDWARDS Roger Chadwick (Abbeville La); Southwest La Inst (Lafayette La); World War II seaman 1/c U S Navy; Grey Friars Abbeville La

4668-CLAIBORNE John Stewart (Batchelor La); Bella Vista Plantation Batchelor La

4669-YERKES Judson Beebe III (Jacksonville Fla); *grad 1946*; 3702 McGirts Blvd Jacksonville Fla

4670-DUNK Thomas Richard Jr (Jacksonville Fla); Stetson U BA 1949; cattleman & breeder pure bred Brahman cattle; World War II U S Navy; Deland Fla 1956

4671-SCHOLTZ Quentin Edward Jr (Louisville Ky); Centre Coll; U of Ky; salesman Byerly Motors Shively Ky; gen adjustor H Fred Banks & Co; World War II U S Navy; 2615 Wendell Ave Louisville 5 Ky

4672-DYRENFORTH Lucien Young II (Jacksonville Fla); *grad 1944*; Emory U; Fla State U BA 1948; sales mgr Tommy Schultz Inc Atlanta; 1305 Spring St NW Atlanta or 1718 Willivee Dr Decatur Ga

4673-CARRINGTON Edward E (Austin Tex); World War II seaman 2/c U S Navy; 3612 Windsor Rd Austin 3 Tex

4674-RICH John VI (Woolrich Pa); World War II U S Marine Corps; Woolrich Pa

4675-FEARS Morgan Pendleton (Lexington Ky); U of Ky Coll of Agr BS (agr) Sigma Chi; salesman building material Old Planing Mill Co (Glasgow) 1952-; World War II Merchant Marine; Leech Ct Glasgow Ky

4676-BRAGG John Alden (McMinnville Tenn); *grad 1943; C 6489 BA 1949 PGD*; Mid Tenn State Teachers Coll MA 1950; teacher Battle Ground Acad 1953-; v pres Cumberland Valley Nurseries; World War II T/5 U S Army; McMinnville Tenn

4677-DEMPSEY Andre Richard (Jacksonville Fla); *grad 1942*; U of Ala 3 yrs; contractor & real estate; World War II cpl U S Army; 105 Stuart St Montgomery Ala

4678-DAVIES Frank Wesley Jr (Birmingham Ala); Ala Polytechnic Inst 1949; World War II U S Army; 3404 Montevallo Rd Birmingham Ala

4679-BOLIN Prentice Jr (Preston Oriente Cuba); *grad 1945*; La State U BS 1952; sales rep Louisiana Office Supply Co; 1945-1947 pfc U S Army; (home) 2336 Hillsdale Dr Baton Rouge La

4680-JENNINGS John Daniel (Louisville Ky); pres & treas J D Jennings Corp (contr); 21 Eastover Ct Louisville Ky

4681-THIBAUT John Edgar (Napoleonville La); Tulane U; La State U BA 1944; onetime Standard Oil Co Baton Rouge; World War II U S Army Air Force; Napoleonville La

4682-SEASE Hugh StClare Jr (Chestertown Md); *grad 1944 Cum Laude*; U of Calif Navy V-12; Washington Coll; U S Naval Acad BS 1951; U S Navy 1951- lt (jg); (home) 5545 Fillmore Ave Alexandria Va

4683-CAMPS Lowell Crocker (New York N Y); *grad 1942;* Colgate U BA 1948 Delta Kappa Epsilon; assoc M L Camps agency John Hancock Life Ins Co; World War II lt U S Army; 110 E 42nd St New York N Y or (home) 10 Stonycrest Rd Rye N Y

4684-WARD William E III (Nashville Tenn); *grad 1945*; Vanderbilt U PDT; printing salesman Baird-Ward Printing Co; Ellendale Dr Nashville 5 Tenn

4685-WRIGHT William Heard Jr (Baton Rouge La); La State U KA; mgr Wright Ins Agency (gen ins); World War II U S Navy; 3871 S Ramsey Dr Baton Rouge La

4686-McINNIS Douglas Emmett III (Baton Rouge La); died 1951

4687-STOTLER John Bainter (Baton Rouge La); *grad 1943 Cum Laude*; La State U MD 1949 KS; phys Charity Hosp New Orleans La; pvt practice & asst clinical instr La State U Med Sch; World War II lt U S Navy & Korea btn surg U S Marine Corps; 2528 Dalrymple Dr Baton Rouge La

4688-TAYLOR Carl Biggs Jr (Pensacola Fla); *grad 1943*; World War II air stu R A A F

4689-BATES James Morgan Jr (Birmingham Ala); *C 5571*; World War II U S Army; 3901 10th Ave S Birmingham 5 Ala

4690-TURNER Benjamin Weems (Houston Tex); 2947 Inwood Dr Houston Tex

4691-McCLEERY James Samuel (Steubenville O); World War II U S Navy CB; 608 Granard Pkwy Steubenville Ohio

4692-BURTON Jay Hall (Cleveland Heights O); 706 Mary St Waycross Ga

4693-SMITH Daniel Fay (Ft Worth Tex); U of Md; civ emp U S Government; World War II U S Army (air borne); Arlington Va*

4694-FISHER Richard Marshall (Sardis Ga); U of Ga (journalism); onetime Augusta *Chronicle*; Sardis Ga

4695-WHEELOCK George Frederick III (Birmingham Ala); Ala Polytechnic Inst; George F Wheelock Co (heating equipment); World War II pfc U S Army; 25 Cherokee Rd Birmingham Ala

4696-CULBERTSON George Harrington (Camp Forrest Tenn); U of Ill; World War II U S Army; Box 611 San Jose Ill

4697-TOLAN David Green (Cleveland Heights O)

4698-LATIMER John Stratford (Cleveland O); *grad 1944*; Washington & Lee U; salesman Luber Fin Corp; World War II Merchant Marine; 3062 Livingston Rd Apt 7 Cleveland 20 Ohio

4699-SCHNEIDER John August Jr (Montgomery Ala); 2215 Biltmore Ave Montgomery 9 Ala

4700-GRAHAM James Harry (Iuka Miss); *grad 1944*; U of Miss 2 yrs; rep Nat Cotton Council (Iuka) and Continental Casualty Co (Atlanta); World War II U S Navy; Box 116 Iuka Miss

4701-GROW Robert Marshall (Washington D C); *grad 1945*; U S Mil Acad BS 1950; U S Army 1950- now capt; (home) 527 Valley Lane Falls Church Va

4702-BARR Richard Wheat Craven (Rocky River O); World War II cpl U S Marine Corps; Webster Groves Mo 1953

4703-PEEL Frederick William Jr (Marianna Ark); *grad 1943*; Washington U 1 yr; Rolla Sch of Mines 1 yr; U S Air Force 1943-1947 & 1951- capt; World War II & Korea; 1079 S Bradford St Dover Del

4704-LAWRENCE Robert (Montgomery Ala); Ala Polytechnic Inst; World War II waist gunner U S Army Air Force; 3243 Bankhead Ave Montgomery 6 Ala

4705-DEAN Henry Ewing Jr (Atlanta Ga); *grad 1943*; *C 6697 SAE*; U of Ga BBA 1955; traffic dept R C Motor Lines Jacksonville Fla; onetime pres Petite Paris Lingerie Inc; Fla Nat Bank of Arlington Fla; World War II U S Army; Box 1502 Atlantic Beach Fla

4706-McGOWAN Donald William (Youngstown O); Youngstown Coll; U of Wis; sr bank clerk Dollar Savings & Trust Co; World War II U S Army; 50 Edgewood Dr Youngstown Ohio

4707-NAILL John DuBose Jr (Biscoe Ark); *grad 1942*; U S Mil Acad BS 1947; U S Army 1943-1953 capt; now farmer & rancher; Biscoe Ark

4708-APPERSON Edmund Minitree (Greenville S C); *grad 1944*; *C 7032 SAE*; Newberry Coll 1944; Ga Inst of Tech 1946-1948 SAE; head buyer Pacific coast territory Anderson-Clayton & Co Los Angeles Calif 1950-1954; owner E M Apperson Co (cotton) Greenville S C 1954-1955; sales mgr Apperson-Fisk Tire Co 1956-; World War II s 2/c (rdm) U S Navy; P O Box 1196 or 604 University Ridge Greenville S C

4709-DISOSWAY John Justice (New Bern N C); World War II U S Army Air Force

4710-ARRINGTON John White III (Greenville S C); *grad 1943*; *T 950*; Furman U BA 1949 SAE; former v pres General Mortgage Co Greenville; deacon 1959; in charge St Matthew's Ch Spartanburg & Calvary Glenn Springs 1959- ; World War II pfc U S Army Air Force; Box 487 Spartanburg S C

4711-TROWBRIDGE John (Franklin La); Ga Inst of Tech; World War II U S Army Air Force; 808 1st St Franklin La

4712-MELLON Robert Shackleford (Tampa Fla); *grad 1943*; *C 6563 BA 1949 SAE;* Tulane U LLB 1954; atty; World War II 2nd lt U S Army Air Force; Denham Springs La

4713-INGLEY James Lawrence Jr (Sanford Fla); *grad 1944*; Ala Polytechnic Inst BS 1948; professional placement coordinator Lockheed Aircraft Co 1955-; World War II A/C U S Army Air Force; 723A Button Rd NE Atlanta Ga

4714-CROWDER Herbert Leslie Jr (Tampa Fla); 2518 Edgewood Rd Tampa 9 Fla

4715-HAM Jordan or Jack Coover (Pensacola Fla); *grad 1942*; The Citadel 1 yr; v pres Am Creosote Works Inc; World War II ens U S Navy; 15 Lakeside Dr Star Lake Pensacola Fla

4716-HUTCHISON William Cauthen Jr (Arlington Va); *grad 1945*; George Washington U; U of Fla BS 1950 SAE; atty; 2005 Oak Ave Sanford Fla

4717-HODGES William Livingston (Wadesboro N C); Bowling Green Jr Coll; wholesale seafood distributing business; died in auto accident 14 Jan 1953

4718-HILL Frederick Sinclair Jr (Winston-Salem N C); *grad 1942*; U of N C BS (commerce) BTP; systems & procedures analyst R J Reynolds Tobacco Co; 193 Penn Ave Winston-Salem 3 N C

4719-TURNER Thomas III (Greensboro N C); *grad 1943*; U of N C 1 yr; cpl U S Army 1953-; 1805 St Andrews Rd Greensboro N C

4720-STEDMAN John Branch (Lumberton N C); U of N C BS; banker (v pres); World War II lt U S Navy; Lumberton N C

4721-DOUGHTY Roger Gamble Jr (Columbia S C); farmer; 2330 Terrace Way Columbia S C

4722-LEONARD Harold Colegrove Jr (Baton Rouge La); Harvard U; Gulf State Utilities Co 1956-; World War II U S Army Air Force; 302 Whitehall St Lynbrook N Y

4723-WEIR Robin Slane (Delray Beach Fla); Johns Hopkins U BA & MA; U of Miami MD 1958; phys; Galloping Sign Ranch Delray Beach Fla

4724-FREELAND James Jackson (Miami Beach Fla); *grad 1944*; Duke U AB 1950 U of Fla LLB 1954; asst prof of law U of Fla; World War II U S Navy; 1303 NW 10th Ave Gainesville Fla

4725-SHAPARD Evander Simpson (Griffin Ga); Griffin Hosiery Mills; Griffin Ga

4726-KAMMER Franklin Daniel (Baltimore Md); *grad 1943 Cum Laude*; U of Md; World War II cadet U S Army Air Force; 701 E Preston St Baltimore Md

4727-MANCHESTER James Gordon (Chevy Chase Md); Am U; onetime radio TV dir Ryan Radio Agency; World War II; Washington D C 1954

4728-FITZGERALD James Vincent Jr (Chevy Chase Md); grad George Washington U; World War II U S Maritime Service; Bronxville N Y 1951

4729-MASON Robert Anthony (Lexington Ky); U of Ky BS ATO; accountant; World War II navigator U S Army Air Force; 161 Chenault Rd Lexington Ky

4730-GRIFFEY Earle Bartlett (Houston Tex); *grad 1944*; Rice Inst 3 terms; U of Chicago PhB; U of Tex MD; phys; intern U of Mich Hosp 1957-; World War II hosp apprentice 2/c U S Navy; 1344 Jenkens Ave Brownsville Tex

4731-PERKINS John III (San Antonio Tex); *grad valed 1943 Cum Laude*; U S Mil Acad BS 1946; Tex Agr & Mech Coll 1951-1952 MCE; U S Army 1946- now capt; engr Research & Development Lab Ft Belvoir 1955; (home) 219 S Reuter Dr Arlington Heights Ill

4732-MARGO Donald Rupert (Oklahoma City Okla); Okla City U; U of Okla BS (radio adv) 1947 Sigma Chi; rancher & contractor; pres Ken-Tex Corp (oil well drilling fluid) 1956-; 1104 Ainslee Midland Tex

4733-NEGLEY Alfred Walter (San Antonio Tex); *grad 1943*; U of Tex SAE; Catto-Gage Ranch Marathon Tex; pres Brown Securities Corp Austin Tex; World War II 2nd lt U S Army; Box 1139 Austin 62 Tex

4734-KELTS Morgan Arthur (Westfield Pa); N Y State Teachers Coll at Cornell U; teacher Boynton Jr High Sch 1954-; World War II 1st lt U S Army Air Force; 108 Stewart Ave Ithaca N Y

4735-MOSSER Albert Benjamin (Williamsport Pa); *grad 1942*; Penn State U; retail adv mgr *The Daily News*; World War II T/4 U S Army (engrs); 311 Reynolds Ave Huntingdon Pa

4736-PADDEN Raymond Perry (Rodessa La); *grad 1944 Cum Laude*; U of Okla; Colo Sch of Mines KA; petroleum engr; 530 Slattery Shreveport La

4737-TAYLOR Philip Reade (Raleigh N C); *grad 1942*; U of N C BS (econ) Zeta Psi; pres Taylor's Realty Co; World War II lt (jg) U S Navy; 1417 Hathaway Rd Raleigh N C

4738-SLEDGE John Byron Jr (Ada Okla); *Cum Laude*; U of Okla; Kenyon Coll BA; U of Chicago grad stu; moving picture dir Motion Picture Advertising Co of America; 902 Royal St New Orleans La

4739-BATHURST Samuel Philander Jr (Williamsport Pa); World War II pfc U S Marine Corps; 241 Lincoln Ave Williamsport Pa

4740-McCLURE James Jr (Sardis Miss); *grad 1942 Cum Laude*; U S Mil Acad BS 1946; U of Miss LLB 1953 KA; U S Army 1946-1950 lt; atty; ptnr McClure & McClure; state senator Miss; Sardis Miss

4741-CORRIGAN Robert Edward (Houston Tex); U of Tex BA & BBA (Business Admins) ATO; U of Houston; World War II Quartermaster U S Navy; c/o Mrs E S Hamilton 3668 Del Monte Houston Tex

4742-FALKENBURRY John Allen Jr (St Petersburg Fla); U S Army 1943-1st lt; World War II & Korea; reported deceased 1952

4743-KININGHAM John Allen (Cowan Tenn); *grad 1946;* mgr Pearson Oil Co; Shell Oil jobber for Franklin & Grundy Counties; World War II seaman U S Navy; Cowan Tenn

Entered 2nd Semester 1941-1942

4744-VANDERVOORT Henry Carl Jr (Ft Worth Tex); Va Mil Inst; So Methodist U (engr) PDT; 3850 Lambert Ave Ft Worth Tex

4745-HUTSON Edward Douglas (Miami Fla); *grad 1945*; Duke U AB 1950; Temple U Sch of Med MD 1957; res Temple U Med Center; World War II & 1951-1952 U S Navy; 3505 Main Hgwy Coconut Grove Fla

4746-STANTON Walter Clement Jr (Somers N Y); U S Mil Acad BS 1950; U S Army 1950- lt; Korea; Ft Benning Ga 1956-; (home) 3517 Davis St NW Washington 7 D C

4747-WILLIAMS Stephen Miller III (Tulsa Okla); head office Williams Bros Corp; 324 Nat Bank of Tulsa Bldg Tulsa 3 Okla

4748-McKINLEY Robert Hall (Flint Mich); Albion Coll; 915 Court St Flint 3 Mich

Entered 1st Semester 1942-1943

4749-SLEDGE Norfleet Ruffin (Como Miss); *grad 1945*; Vanderbilt U 1950; with Union & Planters Bank; World War II U S Navy; Como Miss

4750-GAINES Ray Franklin (Birmingham Ala); U of Ala 1946-1947; Fla State U BS 1951 SN; field rep Gen Motors Acceptance Corp; onetime 2nd lt U S Air Force; 2313 7th Ave So Birmingham Ala

4751-GRAVITTE Rex Thomas (Pilot Mountain N C); Mars Hill Coll; c/o Mrs Rex Smith Pilot Mountain N C

4752-BROTHERTON Robert Townsend (Sewanee Tenn & Providence R I); *grad valed 1944 Cum Laude*; Brown U BA 1950 1950 PBK; Benedictine postulant St Gregory's Priory Three Rivers Mich 1950-1954; discount teller Am Nat Bank & Trust Co 1955-; World War II T/4 U S Army; 1405 Elkerton Ave Kalamazoo Mich

4753-BURKE Roger Williams (Norman Okla); farming; World War II; Poughkeepsie N Y 1951

4754-SCHWING Edward Beynroth III (Plaquemine La); *grad 1944*; La State U BS 1950; Schwing Lumber & Shingle Co; cattleman; World War II cpl U S Army Air Force; Rt 1 Maringouin La

4755-MIDDLETON Robert Simms (Bethesda Md); *grad 1943*; salesman real estate; World War II s/2c U S Maritime Serv; Arlington Va*

4756-JONES Robert Rockwell (Columbus Ga)

4757-SCHWING Calvin Kendrick Jr (Plaquemine La); U of Ala; U S Army 1946- sgt; killed in boat accident near Plaquemine 28 Sept 1947

4758-JAMES William Charles (Coral Gables Fla); U of Miami; banking; World War II pvt U S Marine Corps; 2169 SW 24th St Miami Fla

4759-COLLIER Wayne Wallace (Lexington Ky); *grad 1944*; U of Ky 1944-1945 1948; U of Louisville DMD 1952 DSD; dentist; U S Navy 1945- seaman 1/c (cadet); 186 St Margaret Dr Lexington Ky

4760-HAGLER Angus William (Pensacola Fla); *grad 1943*; Cornell U BS; onetime motel Santa Rosa Is Pensacola; World War II maj U S Army; 710 W 1st Ave Lenoir City Tenn

4761-SNELLING Robert Garrison (Gulfport Miss); Tulane U BS (business admins); mortgage loans 1957-; World War II pfc U S Army; 4506 Kendall Ave Gulfport Miss

4762-HEMPERLEY Robert Franklin Jr (Shreveport La); *grad 1943*; Tulane U BA 1949 KS; Centenary Coll; pres & gen mgr St Louis-Cape Bus Line;

World War II seaman 1/c U S Coast Guard; P O Box 129 Cape Girardeau Mo

4763-KROGSGARD John Rolland (New Orleans La); *grad 1944*; Tulane U BS; horologist; U S Navy 1945-1947; 4318 Cartier New Orleans La

4764-BOYD Robert James Jr (Ancon Canal Zone); Box 2013 Balboa Canal Zone

4765-MAYO Robert Kirk (Shreveport La); *grad 1943*; Centenary Coll BA 1950 KA; Okla Agr & Mech Coll; U of Va; Tulane U LLB 1951; atty Pan-Am Petroleum Co; World War II t/sgt U S Army & Korea 1st lt (dept judge advocate gen) Pentagon; 521 Forrest Shreveport La

4766-MARTIN Stuart Fonda (San Francisco Calif); *grad 1944*; U S Mil Acad BS (engr) 1949; U S Army 1949-now capt; instr ROTC U of Pa 1953-1955; QM Div Hq USAREUR APO 403 N Y

4767-JINKS Colvin Crawford Jr (Anniston Ala); Lincoln Ala

4768-ROBINSON Samuel Peter Warriner (Sewanee Tenn); *grad 1948 Cum Laude*; Dartmouth Coll BA 1952 PGD; now technical service rep IBM Baltimore Md; former instr U S Naval Acad; U S Navy; 55 Badger Rd Annapolis Md

4769-BLACKMAR Ray Wellborn (Jacksonville Fla); insurance; 47 W Duval St Jacksonville Fla

4770-REYNOLDS Albert Barnett (Sewanee Tenn); *grad valed 1948 Cum Laude*; *C 7097 ATO*; Mass Inst of Tech BS 1953 MS 1955; asst dir MIT Training Sch of Nuclear Engr 1955- & grad stu MIT 1955-; 250 N Purdue Apt 202 Oak Ridge Tenn

4771-ROWN Ray Haviland Jr (Jacksonville Fla); Jacksonville Fla 1950

4772-MacDONALD Ralph Fabian Jr (Richmond Va); *grad 1946*; U of Va BA 1950 Tau Kappa Epsilon; foreman Am Tobacco Co; U S Marine Corps 1950-1952 2nd lt; 5102 Devonshire Rd Richmond Va

4773-TOMLINSON Hendley Edgar Jr (Houston Tex); U of Houston 2 yrs; U of Tex SPE; now salesman Walker-Kurth Lumber Co; Korean War 3½ yrs 1st lt; 4849 Hummingbird Houston 35 Tex

4774-PETERKIN George Alexander Jr (Houston Tex); *grad 1944*; U of Tex BBA 1948; now pres Dixie Carriers Inc; former air cadet U S Navy; 1000 River Bend Houston 19 Tex

4775-PUCKETTE Stephen Elliott (Lookout Mt Tenn); *C 6746 BS* valed *1949 PBK ATO*; Mercer U 1945; Ga Inst of Tech 1945-1946; Yale U MS (forestry) 1951 MA (math) 1952 PhD 1957; Fulbright Scholar U of Nancy France 1952-1953; asst prof math U of S 1956-; World War II U S Navy; Sewanee Tenn

4776-CALDWELL Jack Caruthers (Baton Rouge La); *grad 1943*; La State U BS & LLB 1950; atty Brumby Aycock Horne & Caldwell; World War II air cadet & Korea; 923 Third St Franklin La

4777-McINNIS Frank Foote (Baton Rouge La); La State U; insurance; U S Air Force 1950-1954; 9515 Jefferson Hwy Baton Rouge La

4778-SNELLING Murdock Murphy Jr (Gulfport Miss); Tulane BS (engr); engr Irby Bros; World War II pfc U S Army; 2169 SW 24th St Miami Fla

4779-CLOUD Fayette Jeffries Jr (Lilesville N C); *grad 1943*; N C State Coll BS (engr); gen mgr gravel mines Liles N C & Cheraw S C; World War II cadet U S Army Air Force; Lilesville N C

4780-BROOKS Joseph Conover (Williamsport Pa); *grad 1945*; Penn State BA 1950; pharmaceuticals cost estimator Merck & Co Rahway N J; jr mgmnt trainee Union Carbide & Carbon Corp New York N Y; onetime s/sgt U S Army; 41 Edison Ave New Shrewsbury N J

4781-WHITTEMORE Arthur Colburn (Okahoma City Okla); Lazy Log Farm Rt 2 Raymond Miss 1957

4782-STEWART Malcolm McNair (Graham Tex); *grad 1943*; U of Tex BBA KS; rancher live stock & oil; World War II U S Navy (air); 1209 Rolling Hills Dr Graham Tex

4783-WORKMAN John Perry (Oklahoma Okla); World War II U S Army; 625 NW 15th Oklahoma Cty Okla

4784-RECTOR Joseph McDonald III (El Reno Okla); *grad 1946*; Tex Western Coll BBA 1950; exec v pres Border Machine Co; 4600 Cumberland Cir El Paso Tex

4785-DUNCAN Charles William Jr (Houston Tex); *grad 1943 Cum Laude*; Rice Inst of Tech BS ChE 1947 SAE; production dept Duncan Coffee Co; air cadet U S Army Air Force 1945; 3664 Inverness Houston 19 Tex

4786-SUNDT Peter Christian (Houston Tex); *grad 1943*; Rice Inst of Tech BS EE 1950; electr engr Hughes Aircraft Co Calif; now asst gen mgr Electro-Technical Labs; World War II radio techn petty off 2/c U S Navy; 709 Riedel Dr Houston 29 Tex

4787-DUNCAN John House (Houston Tex); *grad 1945*; U of Tex BA (business admins) 1949 SAE; Duncan Coffee Co 1949-; 1950-1953 1st lt U S Air Force; 5432 Tilbury Houston Tex

4788-ARNOLD Charles Jr (Grantville Ga); *grad 1945*; *C 6677 BA* (salut) *1950 PBK ATO*; Harvard U (economics) 1950-1952; asst sec Trust Co of Ga; World War II cadet U S Navy; Trust Co of Ga Bldg Atlanta Ga

4789-AGRICOLA Algert Swanson (Alabama City Ala); Agricola Furnace Co; U S Army 1947-; Gadsden Ala

4790-MIZELL Andrew Hooper III (Brentwood Tenn); *grad 1945*; Vanderbilt U; auditor McIntyre Associates; U S Navy 1945; 5606 Knob Rd Nashville Tenn

4791-BRADLEY William Hearn (Nashville Tenn); *grad 1944*; World War II U S Navy; killed in action 30 July 1945 when the Cruiser Indianapolis sank in the Philippine Sea

4792-LOMBARD Harry Warner (Montgomery Ala); *grad valed 1947 Cum Laude*; U S Mil Acad BS 1951; U of Ill MS 1956; U S Army (engrs) 1951- capt; Korea; dept of math U S Mil Acad 1956-; West Point N Y

4793-BREEN Whilden Patrick Jr (Boligee Ala); Eutaw Ala

4794-BROWN Joseph (Little Rock Ark); *grad 1944*; World War II seaman 2/c U S Navy; 2329 N Spruce Little Rock Ark

4795-JONES Robert William (Columbus Ga); 5419 Victory Dr Columbus Ga

4796-ALLEN David Sledge (Indianola Miss); *grad 1944 Cum Laude*; Ga Inst of Tech SAE; midshipman (cadet) U S Merchant Marine Acad; U S Naval Acad BS 1949; U S Navy 1949- ens; now farm operator & ptnr Allen Bros (raising cotton); Box 311 Indianola Miss

4797-McDONALD Robertson (Nashville Tenn); *C 6691 PDT*; acct exec Ruthraff & Ryan Inc Chicago Ill 1948-1953; acct exec Griswald-Eshleman 1953-1955; pres McDonald Advertising Agency Inc; 408 Sunnyside Dr Nashville 5 Tenn

4798-WARTERFIELD Charles Wesley Jr (Nashville Tenn); *grad 1944*; Vanderbilt U BA 1950 PDT; Yale U (architecture); Ga Inst of Tech (archt); archt Woolwine Harwood & Clark; World War II lt (jg) U S Navy (air); 121 LaSalle Ct Nashville 5 Tenn

4799-WOOLWINE Emmons Hicks Jr (Nashville Tenn); *grad 1946 Cum Laude*; *C 6673 PDT*; U S Naval Acad BS 1951; U S Navy 1951-1956 lt; salesman bldg specialties; 119 LaSalle Ct Nashville Tenn

4800-RICHTER Ronald LeRoy (Philadelphia Pa); World War II U S Navy (air); 1923 Ringgold Rd Philadelphia Pa

4801-McINTOSH John Manfull Jr (Cleveland O); *grad 1944*; Kenyon Coll 2 yrs DKE; once TV sales at WNBK; sales mgr radio station KYW of Westinghouse Broadcasting Co; U S Navy 1944-1946 qm 3/c; 815 Superior Ave Cleveland O or 3301 E Fairfax Cleveland Heights 19 O

4802-BUSH David Diffey (Cotton Plant Ark); *grad 1944 Cum Laude*; Vanderbilt U SAE; U of Ariz BA; sec-treas Southwestern Veneer Co; pres Delta Plywood Corp; World War II seaman 2/c U of Ariz ROTC 2nd lt U S Air Force; Cotton Plant Ark

4803-CAUNTER David Hawley (Shaker Heights O); U S Marine Corps Korea; 18040 S Woodlawn Shaker Heights Ohio

4804-SIMPSON Clarence Alvin (Daytona Beach Fla); *grad 1943*; Stetson U BS 1949; Clarence A Simpson Ins Agency; World War II cpl U S Army Air Force; 112 Bay St Daytona Beach Fla

4805-DANIEL Charles Elwood Jr (Washington D C); Milligan Coll; World War II flight off U S Marine Corps; Falls Church Va 1954

4806-MUELLING Rudolph Julius Jr (Gulfport Miss); *grad 1943 Cum Laude*; Tulane U BS 1946; La State U MD

1950 Phi Chi; deputy chief pathology Charity Hosp of La & instr in pathology La State U; 1542 Tulane Ave New Orleans La

4807-BURGESS Joe Roy O'Neal (Huntsville Ala); *grad 1944*; U S Naval Acad; Northeastern U Boston Mass

4808-FISHER Charles Albert (Sewanee Tenn); Colo Sch of Mines BS; civil engr (food control); 35 Santa Maria Ave Sharp Park Calif

4809-SWASEY Arthur Morton Jr (Henderson Ky); *grad 1944 Cum Laude*; Emory & Henry Coll; U of Va 1948 KA; supervisor transformer & control design outdoor lighting dept Gen Electric Co; World War II V-5 U S Navy; 109 Overlook Ter Hendersonville N C

4810-FILLMORE William Carr (Tarboro N C); *grad 1944*; U S Naval Acad BS 1950; U S Navy 1945-1954 lt; reactor project engr U S Atomic Energy Comm Washington D C 1957-; 8515 Linwood Pl Chevy Chase Md

4811-MOORE Harris Campbell Jr (Virginia Beach Va)

4812-COLVIN James Ludwig (Lincoln Ala); World War II U S Marine Corps; Lincoln Ala

4813-STEPHENSON Stuart Xanthus (Montgomery Ala); 415 LeBron Ave Montgomery Ala

4814-GILBERT Harold Edgar (Minden Nev); pub relations Garber Buick Co & salesman; 5 yrs U S Navy; Saginaw Mich 1957

4815-WULF Richard Albert (Louisville Ky); St Louis U BS (commerce) 1950; ins agt New England Mutual Life Ins Co; World War II pfc U S Army; 7832 Milan Ave University City 14 Mo

4816-LUTON Luther Lee Jr (Nashville Tenn); Vanderbilt U; World War II U S Navy; 837 Dewees Ave Nashville 4 Tenn

4817-STROWD William Spencer (Nashville Tenn); *C 6783 SAE*; Davidson Coll 1944; Vanderbilt U; Ala Polytechnic Inst; Eastern Air Lines; World War II U S Army Air Force; 109 LaSalle Ct Nashville 5 Tenn

4818-BOYD Hubert Porter (McMinnville Tenn); Middle Tenn State Coll BS; nursery business; World War II U S Army; Morrison Rd P O Box 251 McMinnville Tenn

4819-HAEHL Russell Conway II (San Francisco Calif); *grad 1945*; Stanford U; U of Oregon BS 1950 KS; mgr bulk products dept Mailliard & Schmiedell (food brokers) Seattle div; U S Army Korea; 10039 NE 28th Pl Bellevue Wash

4820-LEGG Albert Arthur (Richard City Tenn); seaman U S Navy 1945-; died in service in Korean area 31 Jan 1946

4821-SCHOLL John (Birmingham Ala); World War II sgt U S Army; Rt 8 Box 1224 Birmingham Ala

4822-RUNDBERG Karl Leo Jr (Normandy Mo); architect & sales rep; 1124½ Moorpark St North Hollywood Calif

4823-GRIFFITH Robert Griggin (Scottsboro Ala); real estate property div Redstone Arsenal 1943-1946; 414 Broad St Scottsboro Ala

4824-PINTHER Harold Otto Paul Jr (Madison Wis); *grad 1943*; *C 6653 DTD*; U of Biarritz France; Wis Central State Teachers Coll BS; U of Wis MS 1954; teaching & coaching Eastern Ill State Coll; World War II pfc U S Army; 1150 Buchanan Charleston Ill

4825-GREEN Paul Arnold Jr (Nashville Tenn); *grad 1946*; Vanderbilt U BA 1950 MD 1953 KA; phys; capt U S Air Force (med corps) 1954-1956; 1510 Stratton Ave Nashville Tenn

4826-LEWIS Tandy Giddens (Shreveport La); *grad 1945*; Duke U 1946-1947; La State U BS KA; mfr agt; 3205 Fairfield Ave Shreveport La

4827-ELLIS Donald Stewart (Shreveport La); *grad 1943*; *C 6646 KA*; Centenary Coll 1943-1944; Universited Nacional de Mexico; Millsaps Coll BA 1950; Monsanto Chemical Co; World War II cpl U S Marine Corps; Box 152 Keystone Heights Fla

4828-LEONARD William Pleasants (Shreveport La); *grad 1946*; Rt 2 Box 28 Benton La

4829-BURGISS Harold Dean Jr (Louisville Ky); U of Ky; asst cashier Liberty Nat Bk & Trust Co; onetime U S Navy; 400 Mayfair Ln Louisville Ky

4830-LONG William Hendren (Winston-Salem N C); *grad 1944 Cum Laude*; Fla State U BA 1951; World War II pfc U S Army; 2221 Pontiac Dr Tallahassee Fla

4831-ROHRER Charles Griswold (Atlanta Ga); c/o gen passenger agt Rock Is RR Amarillo Tex*

4832-HILL Thomas Joel (Winston-Salem N C); *grad 1945*; U of N C BS (business admins) 1952 Beta Theta Phi; mgr mortgage loan serv Security Life & Trust Co 1954-; 1945-1949 seaman 1/c U S Navy; 817 Church St Winston-Salem N C

4833-BYNUM Richard Thompson (Columbus Ga); *grad 1943*; U of Mich BBA 1949 MBA 1950; mgr of research Herpolsheimer Co (dept store) 1951-1957 & coordinator in trade sales 1957-; World War II 2nd lt U S Army; 414 Benjamin SE Grand Rapids 6 Mich

4834-O'BRIEN Leet Alexander (Winston-Salem N C); *grad 1943*; U of N C BS 1950; gen agt Metropolitan Life Ins Co; World War II gm 2/c U S Navy; 2840 Reynolds Dr Winston-Salem N C

4835-AIKEN Franklin Dunwody III (Griffin Ga); *grad 1944*; Duke U BA 1947; onetime salesman Dundee Mills Griffin Ga; asst to exec v pres Pomona Products Co; World War II ens U S Navy; 225 Chiswick Rd Charlotte N C

4836-SANFORD George Rider (Columbia S C); U of Ala; auditor Travelers Ins Co Jacksonville Fla; World War II U S Navy (air); (home) 2813 Thrasher St Montgomery Ala

4837-WILSON George Mann (Bartow Fla); cattleman; pvt U S Army 1945-; 195 So Floral Ave Bartow Fla

4838-RAY Edward Hunt Jr (Lexington Ky); *grad 1945*; Vanderbilt U; Nashville Tenn 1954

4839-EWING John Dunbrack Jr (Shreveport La); La Polytechnic Inst; World War II U S Navy; 6712 Querbes Shreveport La

4840-SUTHERLAND Julian Hoyt (Cleveland O); Kent U Ohio; 16625 Shaker Blvd Cleveland 20 Ohio

4841-HOWELL Jefferson Trent Jr (Clearwater Fla); *grad 1944*; Howard Coll V-12; Ga Inst of Tech BS (archt) 1948 & BA 1949; Columbia Theol Sem BD 1953; ordained to ministry Presbyterian U S 1953; asst pastor 1st Presbyterian Ch Spartanburg S C; pastor Shiloh Ch Grover N C 1956-; P O Box 55 Grover N C

4842-KAY Floyd Ferguson Jr (Nashville Tenn); *grad 1944*; The Citadel; N C State Coll; Clemson Coll BS in architecture; engineer; architect with Biberstein Bowles & Meacham Inc (archts & engrs); Graves & Troy AIA architects; World War II pfc U S Army 1946-1947 & Korea 1st lt U S Army; 3649 Annlin Ave Charlotte 3 N C

4843-NORRIS John Hardin (Metropolis Ill); P O Box 537 Clearwater Fla

4844-RANKIN William Charles (Charlotte N C); Duke U BS 1947 PKA; pres Carolina Welding Supplies Inc (wholesale distributor) 1954-; World War II ens U S Navy; 2517 Kenmore Dr Raleigh N C

4845-HORNE Frank Leigh (Charlotte N C); U of N C; pres Gastobac Co; World War II air cadet U S Navy; 3637 Palham Ln Charlotte 7 N C

4846-McEUEN Harry Bernard (Jacksonville Fla); *grad 1944*; Jacksonville Jr Coll; U of Va; World War II hosp corpsman U S Navy

4847-TRIPLETT William Harrison (Jacksonville Fla); *grad 1945*; U of Fla BS (agr) 1950 PDT; production supervisor; U S Army 1946-1948; 10420 Park St Harahan Branch New Orleans 23 La

4848-GUY Frederick Davies (Charleston S C); World War II pfc U S Army

4849-REESE Frank Clyde Jr (Jacksonville Fla); U of Fla BA; Stetson U LLB; atty; asst atty State Road Dept Tallahassee Fla; U S Army; 1721 Memorial Park Dr Jacksonville Fla

4850-EDMONDSON Edward Macon Jr (Gainesville Fla); *grad 1944*; Miami U (Oxford O) PDT; U of Fla BCE 1948; ptnr Kirkpatrick & Edmondson Ins Inc; World War II cadet U S Navy V-5; 1929 NW 16th Blvd MRI Gainesville Fla

4851-WOOD Walter Wyville (Louisville Ky); *grad 1946*; Speed Scientific Sch U of Louisville BME Theta Tau; sales engr Air Reduction Sales Co; m/sgt U S Army 1952; 2346 Carolina Ave Louisville Ky

4852-WHAYNE Anthony Schuyler (Louisville Ky); *grad 1945*; Purdue U; U of Louisville; owner Sandpiper Restaurant; U S Army Air Force 1945-1947 sgt (intelligence) & 1949-1953 1st lt U S Army; c/o Mack Anderson Rt 5 Greensburg Ind

4853-STEVENS James William III (Winter Park Fla); *grad 1944*; Dartmouth Coll BA 1950; N Y U MBA 1955;

emp Standard Brands Inc New York N Y 1950-1955; asst to treas Inland Steel Co 1955-; World War II cpl U S Army; 1350 Lake Shore Dr Apt 905 Chicago Ill

4854-HUNT Richard Wesley (Lake Wales Fla); U of Fla; World War II pfc U S Army; Box 187 Lake Wales Fla

4855-BROWN Robert Lee (Louisville Ky); U of Ky 2 yrs; salesman; World War II U S Army; (home) 546 Barberry Ln Louisville Ky

4856-LeGETTE Eugene Smith (Sanford Fla); c/o Mrs W C Hill 1900 Magnolia Ave Sanford Fla

4857-RANDALL Charles Harry (Shreveport La); *grad 1944*; Centenary Coll; U of Tex BA 1954; architect; World War II qm 3/c U S Navy; 1901 Centenary Blvd Shreveport La

4858-DREW Mitchell Nebraska (Quincy Fla); *grad 1944*; Duke U BA 1949 SAE; pres Quincy Telephone Co; World War II cadet U S Navy; 515 Bellamy Dr Quincy Fla

4859-LAWLER William Gresham Jr (Lancaster Pa); U S Naval Acad; World War II U S Navy; c/o R V Lewis Co Conway Mich

4860-HAWKINS Clarence A Jr (Bowling Green Ky)

4861-HAVARD Ray Franklin Jr (St Francisville La); La State U; Tulane U; World War II U S Navy (air); St Francisville La

4862-SAUNDERS Stanley Stewart (High Point N C); Duke U SN; engr Davidson Engr Co; 775 Wilson Rd Atlanta Ga

4863-BOWMAN Mortimer Tuttle (Montgomery Ala); *grad 1943*; U of Ala (business); Va Theol Sem 1956-; onetime Firestone Tire & Rubber Co & mgr commercial dept Memphis Housecleaning Co 1952-1956; 3703 Holmes Ln Parkfairfax Alexandria Va or c/o Rev H C Bowman Jr 1616 Irving St NE Washington 18 D C

4864-RODDA Sidney Warner Jr (Memphis Tenn); World War II U S Marine Corps; Ogden Utah 1953

4865-RICKER Norman Jr (Tulsa Okla); U of Okla 1951-; onetime Carpenter Paper Co Tulsa; onetime U S Navy; 1718 East 30th Tulsa Okla

4866-WALL John Anderson (High Point N C); *grad 1944*; Davidson Coll BS 1948 KS; veneer salesman Matt Wall & Son; lt U S Army 1948-1952; 1008 Elk St High Point N C

4867-COTTAM Robert Thomas Jr (High Point N C); *grad 1943*; sales rep Peter Cooper Glue Co; World War II radar man 3/c U S Navy; 301 Hillcrest Dr High Point N C

4868-BAKER John Ogg (Charlotte N C); *grad 1944*; U of N C BA 1949; sec J A Baker & Co Inc (cotton business); World War II seaman 1/c U S Navy; 821 Berkeley Ave Charlotte N C

4869-KING Brinsfield Jr (Baton Rouge La); *grad 1943*; La State U BA; U of So Calif; cinematographer; motion picture writer & dir; U S Army; 8901 Airlane Ave Los Angeles 45 Calif

4870-TAYLOR Hiero Louis Jr (Charlotte N C); *grad 1943*; Horne Wilson Co; World War II pfc U S Army; 827 Berkeley Ave Charlotte N C

4871-INGELS Benjamin Crosse (Lexington Ky); *grad 1944*; U of Ky; real estate salesman; World War II non-com off U S Army; 222 McDowell Rd Lexington Ky

4872-WEEKLEY Augustine Smythe Whitman Jr (Tampa Fla); Johns Hopkins U 1946; U of Ky 1947-1948; Duke U 1948-1951; Boston U MD 1955 Phi Chi; phys-surg res Mass Memorial Hosp Boston Mass; 22 Eisenhower Ave South Eastern Mass

4873-ASHCRAFT John Dunklin Jr (Sidon Miss); Miss State Coll 1946-1947; cattleman; Roebusk Plantation Sidon Miss

4874-MORGAN James Chapline (Birmingham Ala); Ala Polytechnic Inst (archt) SAE; Florida Ranch Lands Inc (realtor); World War II cpl U S Army Air Force; 3017 Northwood Blvd Orlando Fla

4875-HOYT Ralph Wadleigh (Greensboro N C); U of N C BTP; World War II seaman 1/c U S Navy; Greensboro N C

4876-MARTORELL Richard Albert (Tampa Fla); *grad 1943*; Duke U; Tulane U; U of Tenn MD ATO; surgeon; capt U S Air Force Korea; 566 Rhine Tampa Fla

4877-JOHNSTON Charles Howard (Little Rock Ark); Little Rock Jr Coll; Hendrix Coll BA 1948; asst sec 1st Fed Savings & Loan Assoc; World War II U S Army; 3006 N Pierce Little Rock Ark

4878-BARBER Vincent Harton (Little Rock Ark); *grad 1944*; U of Ark BS (business admins) Lambda Chi Alpha; dist rep Gen Motors Acceptance Corp; World War II seaman 1/c U S Navy; 703 So Grady St Hope Ark

4879-LEVINGS Sanford Hopkins (Moorehead Miss); U of Va BA 1952; Crosley Lumber Co; U S Marine Corps 1952-; Crosley Miss

4880-WITHERSPOON Lawrence Franklin Jr (Little Rock Ark); U of Ark; 334 Midland Ave Little Rock Ark

4881-SLOSS Arthur Page Jr (Birmingham Ala); *grad 1944*; realtor; World War II radio off U S Merchant Marine Serv; 2325 Brook Manor Dr Mountain Brook Birmingham Ala

4882-LEARY James Edward (Jonesboro Ark); The Citadel; Coll of Charleston; Duke U; U S Army 1945; 1125 W Matthews Jonesboro Ark

4883-BARNES Jay Dail (Wakefield La); La State U; Millsaps Coll KA; senior announcer & sports director Radio Sta WAFB 1957-; U S Air Force Korea; 5021 Sumrall Dr Baton Rouge La

4884-RICE Louis Eustace (Gadsden Ala); *grad 1948*; U of Ala SN; N Y U; onetime emp Smith Barney & Co (banking); New York N Y 1953

4885-SANDERS Douglas Woodford (Louisville Ky); *grad 1944*; Franklin & Marshall Coll BS 1946; U of Pa MD 1951; phys; U S Army 1953-1955 1st lt; 745 Wellesley Ave Akron 3 Ohio

4886-HALL Arthur Raymond Jr (Sewanee Tenn); *grad 1947*; *C 6903 BA 1951 KS*; underwriters dept Provident Life & Accident Ins Co; U S Army 1952-1954 cpl; 911 Woodmore Terr Chattanooga 11 Tenn

4887-STONE Richard (Robstown Tex); 10 Happy Hollow Ln Austin 3 Tex

4888-STONE Belo Jr (Robstown Tex); co-pilot Pan American Air Lines; (home) Robstown Tex

4889-HUCK Laurie Meriweather (San Antonio Tex); 216 Terrell Rd San Antonio Tex

Entered 2nd Semester 1942-1943

4890-HASKELL Edwin Calhoun Jr (Greenville S C); *grad 1944*; Furman Coll 2 yrs; U of S C 2 yrs; Haskell & Robinson (contractors); World War II cadet U S Navy; 11 Toy St Greenville S C

4891-BLUM Charles William Jr (Jacksonville Fla); U of Fla; artist; 7 Pila Seca San Miguel de Allende Gto Mexico

4892-PERDUE Rhodes Lewis (Atlanta Ga); *grad 1946*; U of Ga; Rhodes Inc (furniture); pfc U S Army Korea; 249 Peachtree St Atanta Ga

4893-LANSILL Charles Wellington Burt (Lexington Ky); Lane Allen Rd Lexington Ky

4894-SUMMERS Thomas Roderick (Houston Tex); *grad 1946*; Tex Coll of Arts & Industries 1950 (agr & ranch management); Circle R Ranch Medina Tex

4895-DVORAK John Douglas (Jacksonville Fla); U of Fla BA & MA ATO; Western Electric Co; U S Army; 207 So Bodin St Hinsdale Ill

4896-BUTTRAM Harold Eugene (Oklahoma City Okla); *grad 1943*; Tex Coll of Mines; 7316 Nichols Rd Oklahoma City Okla

4897-GRAHAM Carlton Warren (Greensboro N C); *grad 1944*; Duke U

4898-SMITH Joseph Anthony (New Brunswick N J); *grad 1944*; U of Miami; Bard Coll; U of Mo BS & MS; U of Houston MS; Tex Agr & Mech Coll grad stu; agronomist & turf specialist; World War II seaman 2/c U S Navy; 4404 Main St Dallas Tex

4899-MARTIN Thomas Clark (Tuckahoe N Y)

4900-GOMILA Arthur Lorry (Mobile Ala); c/o Wm Patterson Atmore Ala

Entered Summer Session 1943

4901-COCHRAN Kenneth Edward Jr (Sistersville W Va); *grad 1944*; U of Pittsburgh BA 1950 PKA; Ashland Oil Co; marine dept Gulf Oil Co; World War II U S Army Air Force; 4304 State St Dr New Orleans La

4902-LUNDY Thomas Van Slyke (Williamsport Pa); World War II U S Army; 1005 Elmira St Willamsport Pa

4903-PASCHAL James Steele (San Antonio Tex); *grad 1944*; U of Tex; 411 Maverick St San Antonio Tex

4904-RAFFERTY Rory Robin (Pass Christian Miss); Ballymere Pass Christian Miss

4905-ROSENTHAL Stephen John (Beaumont Tex); *grad 1944;* Lamar Tech BS; engr Convair Co; U S Navy 1945-1946; 3450 Guadalupe Rd Ft Worth Tex

4906-MARTIN Muscoe Burnett (Paducah Ky); *grad 1945*; U of Va Chi Phi; tobacco exporter & banker; Box 747 Paducah Ky

4907-PATON William Carl Jr (Caracas Venezuela); *grad 1945*; U of Tulsa; died 13 Dec 1947 after automobile accident

4908-PEARCE William Stephen (Bunkie La); La State U; Bunkie La

4909-PLUME John Edwin (Ardmore Okla); New York U MA; asst mgr J C Penny Co (Meyerling Plaza); 5211 Beachnut Houston 35 Tex

4910-OAKLEY Clarence Day Jr (Monroe La); Va Mil Inst; Equitable Life Ins Co; 305 Auburn Ave Monroe La

4911-HUNTER Henry Frith (Bunkie La); *grad 1944*; welfare worker La State Welfare Dept Marksville La; World War II A/S U S Navy; 307 S Mabel Bunkie La

4912-BRIGANCE Edwin Graham (Ardmore Okla); World War II pvt U S Army; Box 246 Ardmore Okla

4913-SEYBOLT Robert Sherwood (Austin Tex); La State U; U of N C BA; staff U S Naval Hosp Portsmouth Va; World War II hosp apprentice 1/c U S Navy; (home) Ashland Ky

4914-STRONG Willard Lee (Winter Park Fla); *grad 1944 Cum Laude*; U S Naval Acad BS 1947; lt U S Navy teaching in foreign language dept U S Naval Acad 1957; Annapolis Md

4915-NASH Richard Preston Jr (Euclid O); U S Army; 1763 Sheridan Rd South Euclid 21 Ohio

4916-PYBURN David Freeman (Baton Rouge La); *grad 1944*; La State U; Centenary Coll BS 1951; asst traffic mgr Freeport Sulphur Co & booking agt Alcoa Steamship Co; World War II radioman U S Navy; 1332 Mendez St New Orleans La

4917-ADAMS Richard Dale (Shreveport La); Centenary Coll 1 yr; U S Naval Acad 1945-; 4815 Camellia Shreveport La

4918-DYKES James Foster (Shreveport La); *grad 1947; C 6894 KA*; U S Army 1953; 4508 Glen Iris Blvd Shreveport La

4919-PHELPS Henry Kneeland III (Shreveport La); Va Mil Inst; 241 Preston Shreveport La

4920-BAILEY Howard Sandison Jr (Tallahassee Fla); *grad 1944*; ins loan dept Barnett Nat Bank Jacksonville Fla; U S Army; (home) 1407 Fairway Dr Tallahassee Fla

4921-McCONNELL Lyle Thornton (Sewanee Tenn); *C 6720 BA 1950 ATO*; U S Army 1951-1953; Sewanee Tenn

4922-HOPKINS Homer Pettie Jr (Winchester Tenn); *grad 1945*; *C 6728 BS 1950*; Yale U MS 1951; U of N C grad stu 1956-; dir public health education Tenn Dept Public Health; World War II U S Navy; 2922 Twin Lawn Dr Nashville 14 Tenn or (home) 511 N Jefferson St Winchester Tenn

4923-FLEMING Julian Johnston Jr (Louisville Ky); U S Mil Acad; M R Kopmeyer Adv Agency; 4319 Lincoln Rd St Regis Park Louisville Ky

4924-CHERRY Robert Fulton (Nashville Tenn); *grad 1944*; *C 6676 T 1011 PDT*; salesman Marathon Paper Co; territory salesman Kimberly-Clark Corp 1956 (Kleenex); stu U of S Sch of Theol 1958-; World War II pvt U S Army Air Force; Sewanee Tenn

4925-RIDDICK Walter Garrett Jr (Little Rock Ark); *grad 1944 Cum Laude*; Washington & Lee U; Ark Law Sch LLB; asst U S atty; World War II & 1950 U S Army; 24 Kavanaugh Pl Little Rock Ark

4926-McNUTT Charles Harrison III (Memphis Tenn); *grad 1946 Cum Laude; C 6672 BS* (valed) *1950 PBK ATO*; U of New Mex MA (anthropology) 1954; grad stu U of Mich 1956-; 1517 O St Lincoln Neb

4927-COLVIN Charles Henry Jr (Lincoln Ala); U of Ala; Confederate Mem Hosp Shreveport La

4928-LITTLE William Gray Jr (Kosciusko Miss); *grad 1944; C 6242;* Tulane U; Endo Laboratories Inc; World War II pharmacist's mate 3/c U S Navy; 421 James Bldg Chattanooga Tenn

4929-McNEIL James Porter Jr (Jacksonville Fla); *grad 1944*; U of Va BA MD 1952; resident in obstetrics & gynecology N Y Lying-In Hosp & instr Cornell Med Sch -1957; now phys; World War II U S Navy; 3731 Ortega Blvd Jacksonville 5 Fla

4930-NICHOLS John Harmon (Griffin Ga); *grad 1944; C 6724 BA 1951 PDT*; Middlebury Coll 1945; Cornell U 1945-1946; Lusk & Co (cottonseed products broker); mgr Crittenden-Smith Inc (livestock & poultry feed brokerage); World War II U S Navy; 111 Lakeland Dr NW Atlanta Ga

4931-SIMPSON Wiley Terrell Jr (Winter Haven Ga); U of Fla; Taylor Bldg Winter Haven Fla

4932-DORR Carlton George (Winter Haven Fla); U S Merchant Marine Serv; Box 293 Winter Haven Fla

4933-GILBERT Robert Ernest Jr (Winter Haven Fla)

4934-WARREN Alexander III (Winter Haven Fla); U of Fla BSA (agr) 1950 ATO; sales mgr DiGiorgia Fruit Co Lucerne Park Fla; U S Navy 1945-1947 yeoman 3/c; 1225 Lake Otis Dr Winter Haven Fla

4935-DAVIS Leo Vance Jr (Bagdad Fla); U of Fla Phi Kappa Tau; Fla State U BS (acct); L V Davis (cert pub accountant); U S Navy 1945- & 1952-1954 sgt U S Army; P O Box 71 Bagdad Fla

4936-KING Harry Eubank Jr (Winter Haven Fla); 606 Ave H NE Winter Haven Fla

4937-ROGERS Neal Denton (Indianola Miss); co-owner Indianola Furniture Co; World War II U S Merchant Marine Serv; Indianola Miss

4938-MOORE Walter Vernon Jr (Oakland Miss); U S Navy 1945- seaman 2/c; Oakland Miss

4939-PETERSEN John Edward (Lake Wales Fla); World War II U S Army; 218 Seminole Ave Lake Wales Fla

4940-ZEUCH Theodore Frederick (Vero Beach Fla); 1524 Osceola Blvd Vero Beach Fla

4941-LEVINGS Nelson Trimble Jr (New York N Y or Moorhead Miss); *grad 1945*; Baylor U; Hope Coll; U S Mil Acad BS 1949; U S Air Force 1949-1955 capt; Fruitport Mich

4942-HORNING Daniel Tierney (Charlotte N C); *grad 1944*; N C State Coll of Agr & Engr BS 1950 PKA; technical serv textile fibers E I duPont de Nemours & Co; U S Navy 1945-; 9 Westover Cir Wilmington 6 Del

4943-PETERS James Henry (Anderson Ind); *grad 1945 Cum Laude*; Princeton U BA 1948; U of Pa LLB 1951; atty; 1953-1955 sgt U S Army; 1309 Maryland Dr Anderson Ind

4944-WILSON Arthur Cartledge (Crawfordsville Ark); *grad 1944*; U of Ga degree in business admins 1949; salesman Malone & Hyde (wholesale groc) 1949-1954; owner service sta 1954-; U S Air Force; 4848 Poplar or 4509 Dearing Memphis Tenn

4945-HOWELL George Blaine Jr (Tampa Fla); U S Army 1945-; 2509 Bayshore Blvd Tampa Fla

4946-WALLACE Charles or Pat (Tampa Fla); HA 2/c U S Navy 1945-

4947-WILKERSON Marion Thomas (Coral Gables Fla); 817 Almeria Ave Coral Gables Fla

4948-FARGASON John Thomas III (Lyon Miss); U of Va Chi Phi; planter; World War II pvt U S Army & Korea 1st lt; 1442 Shelby Dr Clarksdale Miss or Clover Hill Plantation Lyon Miss

4949-AVERY Holmes Bennett (Tulsa Okla); *grad 1945*; U of Tulsa; U of Okla BA; newscaster radio sta KVOO Tulsa Okla 1946-1951; newscaster radio sta KOA Denver Colo 1953-1954; sales Okla Steel Casting Co 1954-; U S Air Force 1951-1953 1st lt; 3528 S Oswego Tulsa Okla

4950-DOUGLAS James Geddes Jr (Nashville Tenn); *grad 1944*; Hill Road Nashville Tenn

4951-CRANOR Forrest Carlton (San Antonio Tex); *grad 1944*; U of Houston; U of Tex SN; engr; onetime Collins Radio Co Dallas Tex; World War II & Korea pilot U S Air Force; 100 Gentle Richardson Tex

4952-AIKEN John Spencer Harrison (Brunswick Ga); *grad 1945*; Emory U; U of Ga Chi Phi; U S Air Force 4 yrs Korea; exec v pres Am Nat Bk; Brunswick Ga

4953-FENWICK Edward Gulager Jr (Washington D C); *grad 1944*; U of Va BS; American U MA; George Washington U LLB; trademark solicitor; radar operator U S Navy 1945-1946; 6406 N Washington Blvd Arlington Va

Entered 1st Semester 1943-1944

4954-FARMER Henry Hughes Jr (Henderson Ky); *grad 1946 Cum Laude*; Cornell U; Purdue U BS (chem engr) 1952; research dir Laclede Gas Co St Louis Mo 1958-; (home) 536 Chestnut St Henderson Ky

4955-STREET George Lynn (Henderson Ky); *grad 1946*; Purdue U; farmer; U S Army 1951-1953 lt; R Rt 2 Henderson Ky

4956-STEPHENS Miles Haywood (Oklahoma City Okla); 113 E Main Oklahoma City 2 Okla

4957-CORY John Lamar (Oklahoma City Okla); *grad 1947;* Okla City U; Am Acad of Dramatic Arts grad 1951; 412 NW 21st St Oklahoma City Okla

4958-PERRY Frank Marshall Jr (Bartlesville Okla); *grad valed 1946 Cum Laude*; U S Naval Acad BS 1950; Webb Inst of Naval Architecture MS 1955; U S Navy 1946- lt engineering duty off; (home) 1402 Hillcrest Dr Bartlesville Okla

4959-STONE Marshall Christman (Spartanburg S C & New Holland Ga); *grad 1945*; Ga Inst of Tech BS 1951; industrial engr Excelsior Mills; Highland Ave Union S C

4960-PEARCE Henry Wynne Jr (Orange Tex); *grad 1945 Cum Laude*; U of Tex KS; Tulane U BA; So Methodist U; Yale U; feature roles in major TV shows & actor (played lead *Maybe Tuesday*); U S Army 1951-1953; 237 W 11th St New York 14 N Y

4961-WALKER Steve Lewis (Nashville Tenn); seaman 3/c U S Navy 1946-

4962-URQUHART James Cameron (Tela Honduras); *grad 1947 Cum Laude*; Rice Inst BS 1952; Convair Co 1952-; 2336 Edwin St Fort Worth Tex

4963-FLAKE Henry Frith (Bunkie La); Bunkie La

4964-McRAE Kenneth Gilbert III (Hope Ark); *grad 1944*; U of Okla; Snow Creek Ranch Forrest City Okla

4965-KENNEDY Pat Douglas (Decherd Tenn); *grad 1945*; U S Army 1945-; R Rt 2 Decherd Tenn

4966-McCALL Herbert Stewart (Baton Rouge La); *grad 1947 Cum Laude*; La State U; U of Louisville; 807 Riverside Dr Apt 6-F New York N Y

4967-MABRY John Elliott Jr (Mayfield Ky); *grad 1945*; World War II 3/c U S Navy

4968-BAKER James McDowell Jr (Tryon N C); *grad 1944*; *C 6865 SAE*; U S Naval Acad; N C State Coll BS 1951; now jr ptnr Lester Bros (furniture); World War II U S Navy & capt U S Marine Corps 1953-1954; 827 34th Ave N St Petersburg Fla

4969-HUNTER Lee Owen (Trenton Ky); *grad 1945*; Ga Inst of Tech BE (electr engr) 1950 KA; Austin Peay State Coll; coop stu Armco Steel Co Ashland 1945-1949; now farming; U S Army 1950-1953 SFC; Oak Grove Ky

4970-TUCKER Augustine Washington (Charles Town W Va); *grad 1945*; *C 6800 BA 1950 ATO*; landowner & now teacher science & mathematics Harper's Ferry Sch; World War II U S Army; (home) 611 S George St Charles Town W Va

4971-PETRIE Claude Edward Jr (Hopkinsville Ky); Vanderbilt U BA; N C State Coll; research for *Time Inc.*; World War II U S Navy; 1710 S Main St Hopkinsville Ky

4972-BRATTON John Gass (Sewanee Tenn); *grad 1947*; *C 6880 BA 1952 ATO*; U of Tenn (law); traffic engr Palmetto Shipping Co Charleston 1956-; acting ed *Sewanee Alumni News* 1951-1952 & sometime ed Sewanee Mil Acad *Alumni Bulletin;* 95½ Lenwood Blvd Charleston S C

4973-HARTT Quintin Hardtner (Colfax La); *grad 1947*; La State U; U S Air Force 1953- lt; Colfax La

4974-MYERS Henry Lee Hobart (Sewanee Tenn); *grad 1945 Cum Laude*; *C 6920 BA 1951 ATO;* Gen Theol Sem STB 1954; deacon 1954 priest 1955; ministry in Tenn; asst rector St Paul's Ch Chattanooga 1957-; U S Army 1945-1947; 2502 Ivy St Chattanooga Tenn

4975-BEYER Walter Richard Jr (Sewanee Tenn); *grad 1945*; *C 7250 SN*; U of Chattanooga; Fla State U; onetime newspaper distributor; operator dairy bar & newspaper reporter; World War II storekeeper 1/c U S Navy; 1205 Hawthorne St Tallahassee Fla

4976-CLEVELAND Lawton William Jr (Asheville N C); *grad 1947*; Davidson Coll BS 1951 Pi Kappa Phi; chemist Burlington Mills Industries finishing plant (textiles) Greensboro N C 1953-; U S Army 1951-1953 lt; 701 N Jefferson Ave Pulaski Va

4977-GAILLARD Franklin now Frank E (Ft Benning Ga); *grad 1945*; U S Mil Acad BS 1950; U S Army 1946-1955 lt; sales coordinator Texas Instrument Co Inc 1954-1956; agt Nat Life Ins of Vermont Jan 1957-; Republic Bank Bldg or Apt C 4118 Rawlins Dallas Tex

4978-BRINKMAN Reginald Roy Jr (Shreveport La); 640 Ratcliff Shreveport La

4979-WILSON Cheyney Stevens II (Cleveland O); *grad 1946*; Kenyon Coll 1946-; Western Reserve U; Cleveland Ohio*

4980-RAY Thomas Allison (Lexington Ky); U of Ky; Ala Polytechnic Inst BS 1952; farmer; U S Army 1952-1954 1st lt; R Rt 2 Lexington Ky

4981-BOWEN Gwyn Harris (Dyersburg Tenn); Southwestern at Memphis; v pres & sec Bowen Lumber Co; 431 Parkview Dyersburg Tenn

4982-STEYERMAN Harry Clifton (Thomasville Ga); *grad salut 1945 Cum Laude*; U of Ga Phi Epsilon Pi; dept mgr Dannenberg's Dept Store Macon Ga; U S Army 1945- pfc; (home) 401 Glenwood Dr Thomasville Ga

4983-KINCANNON Leroy Taylor Jr (Birmingham Ala); *grad 1946*; *C 6659*; c/o Mrs L T Kincannon 2511-D Park Lane Ct N Birmingham Ala

4984-MATTISON George Augustus III (Birmingham Ala); *grad 1946*; Ala Polytechnic Inst BA; Korean Conflict 1st lt U S Army; died Korea 13 Jan 1953

4985-MYATT James Archibald Jr (High Point N C); *grad 1948*; U of N C BS 1952; paper & twine salesman Henley Paper Co; U S Air Force 1952-1954 1st lt; 1026 Wellington High Point N C

4986-LEE Leslie Watkins (Gallatin Tenn); U of Mo; U S Army 1945- pvt; Gallatin Tenn

4987-MOORE Berwyn Thompson Jr (Louisville Ky); pres Berwyn J Moore Co (brokers); 2227 Valley Vista Louisville Ky

4988-CLARK Sheffield III (Nashville Tenn); Page Rd Nashville Tenn

4989-JORDAN Albert Bernard (Headland Ala); Ala Polytechnic Inst; U of Ala BS & LLB; atty & assoc J Hubert Farmer; U S Navy 1945- seaman 1/c; 306 W Troy St Dothan Ala

4990-ROSE William Dake Jr (Nashville Tenn); *grad 1945*; Vanderbilt U BA & MA Pi Kappa Alpha; geologist Ky geological survey; World War II & Korea U S Army; 234 Blue Ridge Henderson Ky

4991-GRISCOM James Thomas Jr (Nashville Tenn); *grad 1945*; Vanderbilt U PDT; Tulane U; Sta WSM-TV; U S Navy 1945-; Hood Hill Rd Nashville Tenn

4992-THOMAS Julian Johnson Jr (Nashville Tenn); *grad 1946*; Vanderbilt U PDT; U of Tenn Dental Sch DDS; dentist; Dental Dept U S Navy Hosp Philadelphia Pa 1954; U S Navy lt 1954; Ellendale Ave Nashville Tenn

4993-COOPER William Porter Jr (Nashville Tenn); *grad 1945*; *C 6453 KA*; Ambrose Printing Co; cpl U S Army 1946-; 918 Sutton Hill Rd Nashville Tenn

4994-JOHNSON Robert Dexter (Madison Wis); Milwaukee Wis 1951

4995-RHORER Horace Lisle Jr (Atlanta Ga); *grad 1945*; *C 6735 BA 1950 ATO*; Fletcher Sch of Law & Diplomacy MA 1951; admins officer U S Gov; U S Navy World War II s 1/c & Korea; Box 31 (SA) Navy 150 c/o FPO San Francisco Calif

4996-ABERNATHY John Matthews Jr (Pulaski Tenn); *grad 1944*; *C 6749 BA 1950 ATO*; Gen Shoe Corp 1953-; World War II shipfitter 3/c U S Navy; 4423 Wayland Dr Nashville Tenn

4997-DREW John Walter (Quincy Fla); Ga Inst of Tech; U of Fla; 315 N Duval St Quincy Fla

4998-JACKSON William Hutchinson (Shreveport La); *grad 1945*; Duke U; credit dept Chase Nat Bank; 130 W 74th St New York N Y

4999-ROBERTS Robert Norwood (Tampa Fla); 1100 East Idlewood Ave Tampa Fla

5000-ROBERTS Elbert Mason Jr (Camp Bowie Tex); *grad 1944*; U of Fla; Ala Polytechnic Inst; Gulf Power Co Pensacola Fla; U S Navy; 100 E Idlewild Ave Tampa Fla

5001-ALLSOPP James Edward Jr

(Winter Haven Fla); *grad 1946*; Davidson Coll 1946-1947 SAE; U of Fla BS (marketing) 1953; merchandising rep Fla Citrus Commission 1953-1955; sales rep Ocala Fla & Dixie Lime Products Co 1955; lt U S Army Korea; P O Box 578 Ocala Fla

5002-BURT Duke Coulter (Shreveport La); *grad 1945*; U of Kans (engr sch); onetime Westgate-Greenland Oil Co; cpl U S Army; Great Bend Kans*

5003-CARPENTER Christopher Avery (Aurora N Y); *grad 1948*; U of N C BA (ed); working with race horses; U S Marine Corps 1950-1952; Eutawville S C

5004-HELVENSTON Brantly Walker III (Live Oka Fla); *grad 1945*; U of Fla ATO; Fla State U BS (commerce); ptnr Helvenston & Sons (real estate & ins); U S Army 1950-1952 sgt; 700 Pine Ave Live Oak Fla

5005-GARRETT George Palmer Jr (Orlando Fla); *grad 1946*; Princeton U 1949; 219 Phillips Pl Orlando Fla

5006-DUNHAM Fatio Jr (Sea Crest Manor Fla); *grad 1945*; Cornell U BS (hotel admins) 1950 Chi Phi; agt Conn Gen Life Ins Co; U S Army 1945-1946 & 1951-1953 2nd lt; 1010 Matanzas Ave Coral Gables Fla

5007-BAKER Joe Benson (Sanford Fla); *grad 1945*; U of Ga 1945-; 521 Plumosa Dr Sanford Fla

5008-STAMEY Thomas Alexander (Rutherfordton N C); *grad salut 1945*; Va Mil Inst summer 1945; Vanderbilt U 1946-; U S Army 1945-1946; 1025 N Washington Rutherfordton N C

5009-HARDISON James Archibald Jr (Wadesboro N C); *grad 1947*; U of N C 3½ yrs KS; oil jobber Shell Oil Co; U S Air Force 1st lt Korea; E Wade St Wadesboro N C

5010-PALMER Whitfield McRory Jr (Ocala Fla); *grad 1947*; U of Fla 3 yrs SAE; v pres Dixie Lime Products Co; v pres Fla Lightweight Metals Co; sec treas Quality Lime Products Inc; now mfr lime & stone; 1021 E 3rd Ocala Fla

5011-DIGGANS Roy Charles (Delray Beach Fla); *grad 1945*; *C 6869*; U of Fla 1945-1947 PDT; postal clerk; 923 SE 4th St Delray Beach Fla

5012-BRUNDICK Frederick W III (Jacksonville Fla); U of Fla; v pres Brundick & Bowles Inc (property & marine ins); in service Korean Conflict; 4569 Huntington Rd Jacksonville Fla

5013-MERRIAM Walter DeMilly (Panama City Fla); *grad 1944*; U of Fla (architecture); Fla StateU; Merriam Ins Agency Inc; World War II AOM 3/c U S Navy & U S Air Force 1954 1st lt; 406 Cove Bldg Panama City Fla

5014-BRINKLEY Amiel Word Jr (Mobile Ala); *grad 1945 Cum Laude*; Mass Inst of Tech BCE 1950 SAE; chem engr research dept International Paper Co (pulp & paper mfrs); U S Navy 1945-1946 S 1/c; 2754 S Barksdale Dr Mobile Ala

5015-HIGMAN Mervin Briscoe Jr (Monroe Ala); onetime emp Memphis Nat Gas Co Memphis Tenn; lt U S Air Force; killed in plane crash near Oklahoma City Okla 6 April 1950

5016-SONNEMAN William Frederick (Fayetteville Ark); *grad 1947*; U of Ark BA (business admins) 1952; Matheson Chem Co; U S Army 1953-1955 1st lt; 510 Pine Valley Rd Little Rock Ark

5017-MILLER John Adam Jr (Winter Haven Fla); *grad 1945*; U of Fla LLB 1951; John B Stetson U LLB; atty; U S Army 1945-1947 sgt; 662 Ave "I" NW Winter Haven Fla

5018-WILKERSON Robert Brinkley III (Memphis Tenn); *grad 1945*; *C 6376*; U of Louisville 1945-1946 & 1949-1950; Vanderbilt U BE ME 1952; engr Gen Electric Co; World War II & 1952-1955 lt jg; 318 W Cheyenne Rd Colorado Springs Colo

5019-ADAMS David IV (Gadsden Ala); *grad 1945*; Harvard U BA 1949 MBA 1951 SAE; emp State Street Research & Management Co Boston Mass; U S Army 1946-1947 pvt; Macada R23 Bethlehem Pa

5020-THIBAUT David Dubourg (Donaldsonville La); *grad 1945 Cum Laude*; La State U MD 1952; Tulane U; phys; 5714 Gen Diaz St New Orleans La

5021-ROSENTHAL George William (Beaumont Tex); *grad 1947 Cum Laude*; Vanderbilt U BS; So Methodist Zeta Beta Tau; research engr Lockheed Aircraft Corp; lt (jg) U S Navy Korea; (home) 838 Roble Ave Menlo Park Calif

5022-MULLIKIN Thomas Wilson (Sewanee Tenn); *grad 1945 Cum Laude*; *C 6542 ATO*; U of Tenn BA 1950; grad stu Iowa State Coll 1952; Harvard U (Nat Sci Fellow) 1953-1954 MA 1954 PhD 1958; Rand Corp (research mathematics) 1958-; U S Navy 1950-1952 lt (jg); 10980 Strathmore Dr Los Angeles 24 Calif

5023-COOPER Johns Wharton (Little Rock Ark); 2300 Country Club Ln Little Rock Ark

5024-KEENEN Harry Benjamin (Chicago Ill or Lakeland Fla); *grad 1946*; U of S C; emp Gulf Life Ins Co 1950-1951; district mgr Franklin Life Ins Co 1951-; U S Navy sonarman 3/c 1946-; 1514 Morrell Dr Lakeland Fla

5025-SARA John Michael (Banes Oriente Cuba); *grad salut 1947 Cum Laude*; Fordham U; Harvard Law Sch; onetime United Fruit & Sugar Co (Cuba); now reported to be in U S

Entered 2nd Semester 1943-1944

5026-SMITH Andrew Reid II (Demopolis Ala); *grad 1945*; Huntington Coll BA; U of Ala ATO; ptnr Autauga Bldg & Supply Co; building supplies; 112 Maple St Prattville Ala

5027-APPERSON George Patterson Jr (Greenville S C); *grad 1947*; *C 7027 SAE*; D E McCuen Co (cotton business); Box 636 Greenville S C

5028-McINTOSH John Alexander Jr (Memphis Tenn); Westminster Coll; U of Mo; production dir Radio Sta WMC Memphis; 2639 Central Memphis Tenn

5029-WASSOM Leo Clarence (Atlanta Ga)

5030-LINAKER Charles Alan (Atlanta Ga); *grad 1948*; U of Ala; Ga Air Nat Guard 1953; 1909 Ardmore Rd Atlanta Ga

5031-RASCOE Bailey Jr (Nashville Tenn); *grad 1945*; Vanderbilt U BA & MS (geology) KS; asst exploration geologist Phillips Petroleum Co; Bartlesville Okla

5032-BAUDER William Collins (Denison Tex); 212 Archway Austin Tex

5033-WILLIAMS George LeBron (Belle Glade Fla); trucking business Belle Glade; Chosen Fla

5034-HENRY Elbert Augustus Jr (Little Rock Ark); *grad 1945*; U of Ark BS (chem engr) KS; chem engr Riegel Carolina Corp; Acme N C

5035-TOWERS Jack (Royal Oak Mich); World War II U S Merchant Marine & U S Navy; 513 Catalpa Dr Royal Oak Mich

5036-CULLEN Roy Henry (Houston Tex); U of Houston; Rensselaer Polytechnic Inst; Quintana Petroleum Corp Houston Tex

5037-EULENSTEIN Emil Paul (Birmingham Ala); *grad 1946*; Washington & Jefferson Coll 1958-; U S Army 1946-1958 M/sgt; (home) 2829 13th Ave S Birmingham Ala

5038-DAHLBERG Robin Lynning (New Orleans La); Tulane U BS (chem engr) 1950 DTD; maintenance engr Southern Cotton Oil Co 1950-1953; service engr Dowell Inc 1953-1954; technologist Shell Chem Corp 1954-; 8002 Sycamore St New Orleans 18 La

5039-CORBETT Lewis Bertrand (Houston Tex); U of Houston; U of Tenn; 7323 Remegan St Houston Tex

5040-FLETCHER Richard McClurg (Carthage Mo); Haverford Coll; 3112 "O" St NW Washington 7 D C

5041-BARTON Edward Anthony (Ottawa Ill); W Va U AB 1951; foreman Libbey-Owens Ford Glass Co; U S Navy 1945-; Seminole Ave Ottawa Ill

5042-HITCH Carston III (Hot Springs Ark); *grad 1947*; *C 7261 SAE*; U of Ark 1953-; U S Army 1950-1953; 770 Carr Denver Colo

5043-DYESS Robert Warren (Chevy Chase Md); U of Ark BA 1948; ptnr Dyess Implement Co & Massey Furgeson (Osceola Ark) 1950-; U S Air Force 2nd lt; Rt 1 Box 352 Luxora Ky

5044-CASH George Brower (Winston-Salem N C); *grad 1945*; Murray State Teachers Coll; Carnegie Inst of Tech; Yale U BA Archt 1956; architectural designer for John R. Hartlege of Salisbury N C; assoc E Carleton Granbery (architect); U S Army Korean Conflict sgt; Box 5223 Mt Carmel Conn

5045-WALKER John Mizell (Nashville Tenn); c/o Mrs A M Walker Hillsboro Rd Nashville Tenn

Entered Summer Session 1944

5046-zumBRUNNEN Richard Irvin (Salisbury N C); *C 8836*; Davidson Coll 1945; Catawba Coll 1946-1948; U of Del 1951-1952; stu U of S 1957-; onetime staff announcer sta WSAT Salisbury; physical test lab technician Aberdeen Proving Ground; *BA* U of S *1959;* now theol stu U of S; Apt 8 Woodland Apts Sewanee Tenn

5047-STEVENSON Robert Band (Milan Tenn); *grad 1945*; U of Cincinnati BS (business admins) 1950 ATO; former Co-op Schoible Co Cincinnati O; indust engr Procter & Gamble Co Kansas City Mo 1956-; U S Air Force Korean Conflict 1st lt; 13217 Logan Ln Lenexa Kans

5048-TWITTY Bryce Linton Jr (Tulsa Okla); *grad 1946*; Baylor U BA 1950; Okla Agr & Mech Coll MA 1955; U of Tex grad stu 1955-; U S Navy 1950-1953 lt (jg); 2207 Terwilleger Blvd Tulsa Okla

5049-RAGSDALE Robert William (El Dorado Ark); *grad 1945*; U of Ark 1945-1948 Lambda Chi Alpha; Coll of the Ozarks BS (pharmacy) 1951; Doyle's Pharmacy 1951-; U S Army 1946-1947; 1214 W Wesson El Dorado Ark

5050-HOWELL Roland Boatner Jr (Baton Rouge La); La State U BA 1950 LLB 1957; atty; U S Air Force 1950-1954 1st lt; 1511 Broadway St New Orleans La

5051-AUSTIN Charles William (Baton Rouge La); *grad 1946*; La State U BS 1950 BS mech engr 1954; v pres & gen mgr Jim Austin Motor Co Inc; 9411 N Parkview Dr Baton Rouge La

5052-WALT Jesse Page (Altheimer Ark); *grad 1945*; U of Ark BS 1949 SAE; U of Ark (law); farming Walt Farm; World War II U S Navy; Altheimer Ark

5053-ADOUE Jacques Poindexter Jr (Houston Tex); *grad 1948*; Dartmouth Coll 1948-1949; U of Tex SAE; U of Houston; onetime U S Army; Montgomery Tex

5054-SINGLETARY Joseph Kirkland (Bradenton Fla); World War II U S Navy; 3377½ Elkins St Hapeville Ga

5055-HOWELL William Evans (Baton Rouge La)

5056-GOODSON Mercer Logan now Mercer-Logan (Tracy City Tenn); *C 7656 T 836*; Trinity U 1948-1949; Edinburgh Tex Regional Coll 1950; Epis Theol Sem of the Southwest 1953-1955; deacon & priest 1955; ministry in Tex; in charge Emmanuel Ch; Harris & Randolph Sts San Angelo Tex

5057-JONES Egbert Malone (Crawfordsville Ark); *grad 1946; C 6650 BS 1950 ATO*; U of Cincinnati BEE 1955; jr engr Union Carbide Nuclear Co; Paducah Ky

5058-WAKELAND John Thomas (Hattiesburg Miss); 1316 Hardy St Hattiesburg Miss

5059-CARNAHAN Robert Samuel (Newell W Va); *grad 1945*; W Va U BS (Pharmacy) Phi Sigma Kappa; registered pharmacist; U S Air Force 1949-1953; 5th & Washington Sts Newell W Va

5060-VILLAR William Edward (Milton Fla); Fla State Coll 1949; purchasing agt Chemstrand Co; U S Air Force 1951-1953 2nd lt; 101 Ticonderoga Rd Milton Fla

5061-WOLFE Leon Douglas Jr (Milton Fla); Embalming Coll 1948-1949; now mgr hardware store Pensacola; U S Army 1946-1947 & Korea sgt; 3255 11th Ave Bayou Dr Pensacola Fla

5062-HENDERSON Richard Butler (Dallas Tex)

5063-BEESON William Eugene (Dayton O); bank teller; 3633 W Siebenthaler Ave Dayton Ohio

5064-BONDURANT Frank Banker (Wichita Kans); *grad 1945 Cum Laude*; U S Mil Acad BS 1949; Harvard U MBA 1953; U S Air Force 1949-1953; div sales mgr Avon Products 1957-; 3875 Denair St Pasadena Calif

5065-ROWE Stephen William (Gadsden Ala); *grad 1946*; U of Ala BS MS; Box 575 Gadsden Ala

5066-BROCK George Russell (Hattiesburg Miss); U of Miss BS 1952 ATO; chemist; U S Army 1952-1955 lt; 2637 Steel St Houston 6 Tex

5067-STREET Claudius Augustus (Winston-Salem N C); *grad 1946*; N C State Coll Sch of Agr BS (animal husbandry) 1950 Alpha Gamma Rho; co-owner Strawberry Hill Farm & Charlotte Dairy Rt 1 Advance N C

5068-BRASWELL Ray Wilford Jr (Jackson Miss); La State U SN; emp McKesson & Robbins Inc 1949-; U S Army 1954- lt; 241 Woodmont Dr Jackson Miss

5069-BENNETT Francis Clayton Jr (Monroe La); La State U SN; U S Arry 1948-1951 capt; 1409 Park Ave Monroe La

5070-BURRELL Eugene John Jr (Eustis Fla); *grad 1946*; Duke U; died 14 Mar 1953

5071-CHAMBERS John Hall Jr (Gastonburg Ala); Ala Polytechnic Inst; Gastonburg Ala

5072-McFARLIN Frederic Lee (Quincy Fla); *grad 1945*; c/o Mrs Jack Vrieze Quincy Fla

5073-PITTMAN James Allen Jr (Orlando Fla); Davidson Coll BS 1948 PBK; Harvard U MD 1952; onetime clin assoc cancer research Nat Inst of Health Bethesda Md; house off Mass Gen Hosp Boston 1956-; (home) 1138 Overbrook Dr Orlando Fla

5074-SPURLOCK Ben Rish (Eufaula Ala); *grad 1946*; Vanderbilt U 2 yrs; owner Spurlock Grocery Co; U S Nat Guard 5 yrs lt; Country Club Rd Eufaula Ala

5075-CULLEY Thomas Somerville (Oxford Miss); U of Miss PDT; Vanderbilt U MD 1953; res phys Vanderbilt Hospital 1958-; U S Air Force 1954-1957 capt; (home) 712 So 11th St Oxford Miss

5076-HICKS Hunter McDonald Jr (Sweetwater Tenn); *grad 1945*; Tenn Wesleyan Coll; U of Tenn BS (engr); World War II U S Army; Chaparra Oriente Cuba

5077-CARPENTER William Albert (Cleveland Miss); Delta State Teachers Coll; shipping dept Gen Electric Co; U S Air Force 1947-1951 cpl; 3977 Lorraine Baton Rouge La

5078-COPELAND Herbert Earl Jr (Calhoun Tenn); World War II U S Army; Calhoun Tenn

5079-FAIN James Rhea Jr (Winston-Salem N C); Washington & Lee U; U S Army 1952- 2nd lt; 130 Plymouth Winston-Salem N C

5080-McGRAW Johnny Ray (Shreveport La); police sgt; 1527 Earl St Shreveport La

5081-HIRSCH Irvin Stafford (Auburn Ala); *grad 1945*; U S Mil Acad BS 1950; U S Army 1950- capt; 700 Wrights Mill Rd Auburn Ala

5082-EVERETT Livingston Watson Jr (St Simons Is Ga); St Simons Is Ga

5083-HILL Lewis Hamilton III (Tampa Fla); *grad 1945; C 6825 BA 1950 SAE*; U of Fla LLB 1955; with Ferris Hill Hill & Dickinson (attys) 1955-; World War II U S Army & 1951- ens U S Navy; 1316 1st Nat Bank Bldg Tampa Fla

5084-HOLLY James Fuller Jr (Orlando Fla); *grad 1946*; Stetson U Lambda Chi Alpha; U of Miami Med Sch 1955-; U S Army 1950-1952 sgt; (home) 327 Colombo Cir Orlando Fla

5085-BRANSON Eugene Cunningham (Atlanta Ga); Red Rock Bldg Atlanta Ga

5086-GALE George Frederick (Coral Gables Fla); U of Fla

5087-FURUHOLMEN Clinton George (Nashville Tenn); Vanderbilt U; draftsman State Engrs Water Research Board Bon Ton Annex Bozeman Mont 1956-; Box 403 Belgrade Mont

5088-TRAUGHBER Thomas Eugene (Oklahoma City Okla); U of Okla BS 1951; geologist; World War II U S Marine Corps

5089-LEWIS Giles Floyd Jr (Orlando Fla); *grad 1945; T 888 BD 1957*; Clemson Coll BS 1949; onetime production control Judson Mills Greenville S C; deacon & priest 1957; ministry in S C; vicar All Saints' 1957-; U S Army 1952-1954 1st lt; All Saints' Ch Clinton S C

5090-GRAVES Clayton Winn (Atlanta Ga)

5091-GILL Charles McClelland (Decherd Tenn); Vanderbilt U BA 1950; U of Tenn MD 1955; intern Walter Reed Hosp Washington D C 1955-1956; U S Navy 1945-1946 radioman & U S Army Med Corps 1956- 1st lt; 1052 Routon St 1 Silver Springs Md

5092-CURRIE Edwin Coleman (Sardis Miss); Sardis Miss

5093-PIERCE George M Jr (Hamburg N Y); Colgate U; sales engr Commercial Chemicals (Buffalo N Y) 1955-; Jerusalem Corners Rd Derby N Y

5094-BLOCKER Edgar Lyon (Ocala Fla); 8 East Broadway Ocala Fla

5095-CONNOR James Elliott Jr (Inverness Fla); Box 7 Inverness Fla

Entered 1st Semester 1944-1945

5096-McANULTY Richard Budden (Union City Tenn); 423 Lee St Union City Tenn

5097-PEARCE Paul Swink Jr (Milan Tenn); *grad 1946*; Ga Inst of Tech BS (electrical engr) 1951; U of Chattanooga; power supply engr Tenn Valley Assoc; U S Army Korean Conflict 1st lt; 508 Brady Point Rd Signal Mt Tenn

5098-SYMONDS Roderic Graham (Ft Myers Fla); Northwestern U 1948; U of Fla 1950-; U S Army 1952-1956; 2712 McGregor Blvd Ft Myers Fla

5099-PALMER Charles Bee Ward (Amite La); *grad 1945*; Southeastern La Coll BA 1950; La State U LLB 1954 SN; atty; U S Air Force 1954-1956 1st lt; 509 N Duncan Ave Amite La

5100-WYLIE George Monroe (Hammond La); *grad 1947*; *C 6999 KA*; Southeastern La Coll; sales mgr Hammond Motors Inc; 205 Magnolia Hammond La

5101-MURRELL George Michael Jr (Bayou Goula La); *grad 1946*; Tulane U BS (in ME) 1950 BTP; mechanical engr; U S Air Force 1950-1955; 1584 Jefferson Ave New Orleans 15 La

5102-KIRBY Marion Arthur (Tampa Fla); 4700 Florida Ave Tampa Fla

5103-SEBRING Harold Leon Jr (Tallahassee Fla); U of Fla 1947-1949; Fla State U BS 1953 SAE; St Regis Paper Corp; U S Army 2 yrs pfc; 2317 6th Ave S Birmingham Ala

5104-SWINGLE Edgar Gray II (Aiken S C); *grad 1946*; Davidson Coll; Augusta Jr Coll; U of S C BS 1957; property management asst Atomic Energy Comm 1958-; U S Navy 1950-1954 aviation machinist's mate 2/c; 310 Aldrich St Aiken S C

5105-WYATT-BROWN Bertram (Sewanee Tenn); *C 7348 BA 1953 PBK PDT*; King's Coll Cambridge U BA 1957 Fulbright Scholar 1955; grad stu & instr hist Johns Hopkins U 1957-; U S Navy 1953-1955 lt (jg); c/o Rt Rev H L Doll 2 Hillside Rd Baltimore Md or c/o dept of hist Johns Hopkins U Baltimore Md

5106-THOMSON Thaddeus Austin III (Houston Tex); *grad 1946*; Princeton U BA 1950; sr clerk export sales dept Anderson Clayton & Co (cotton factors) Houston Tex 1950-1952; rancher Eldorado Tex 1956; entrepreneur in business enterprises Latin Am 1956-; U S Army 1953-1955 Korean Conflict 2nd lt lt; Flying Anchor Ranch Eldorado Tex

5107-MAHONE Littleton Womack (Marshall Tex); 513 W Rusk Marshall Tex

5108-BEACH Stafford Bacon Jr (West Palm Beach Fla); *grad 1947*; Cornell U BCE 1953 SN; sr admin asst in personnel Republic Aviation Corp 1957-; 1st lt U S Army; 98 Claydon Rd Garden City N Y

5109-URQUHART Park Vasco Jr (West Palm Beach Fla); *grad 1950*; U of Fla 1950-1951; Butler U; field rep industrial products div Goodyear Tire & Rubber Co 1951-; 4911 N Anita Ave Milwaukee 17 Wis

5110-KEY Jack Botts Jr (Columbus Ga); Ala Polytechnic Inst BS; pres K & C Construction Co; lumberman & pulpwood dealer 1958-; Cherokee Apts Cherokee Ave Columbus Ga

5111-ELLIS Ralph Eakin (Shreveport La); 1817 Fairfield Shreveport La

5112-ALBRITTON Arthur Dallas Jr (Tallahassee Fla); *grad 1946*; Stetson U; Fla State U BS 1950 MS 1951; Yale U LLB 1956; atty Hardee & Ott 1956-; U S Air Force 1951-1953 1st lt; 569 Luzon Ave Tampa Fla

5113-RUDOLPH Peter Michael (Gurdon Ark); *grad 1947*; *C 7344*; U of Ark Sigma Chi; merchant Arkadelphia Hardware Co; 203 E Main St Gurdon Ark

5114-MAY George Dismukes (Quincy Fla); *grad salut 1946 Cum Laude*; Ga Inst Tech 1946- KA; U S Air Force 1951-1953 lt; 430 N Jackson St Quincy Fla

5115-STILLMAN John Edgar Jr (Miami Fla); *grad 1946;* U of N C 2yrs Chi Psi; realtor 1953-; U S Army 1950-1953 2nd lt; 284 SW 11th St Pompano Beach Fla

5116-TOOMBS David Robert (Springfield Mo); *grad 1946 Cum Laude*; U of Mo BS (business admins) 1950 SN; gen mgr Toombs & Co (wholesale millwork & bldg materials); 2516 Sheridan Dr Springfield Mo

5117-MacKINNON James Colin III (Marianna Fla); *grad 1945*; U of Fla BS 1953 SAE; World War II & 1953- lt U S Navy; (home) 215 W Lafayette St Marianna Fla

5118-STRANG Shorter Thornton (Eufaula Ala); Ala Polytechnic Inst SN; asst mgr Eufaula Machine Shop (mfr pulp wood); U S Navy 1946-1948 aviation electrician 3/c; Kendall Dr Eufaula Ala

5119-BRIDGES Thomas Fort Jr (Nashville Tenn); *grad 1948*; Vanderbilt U; U of Mich BS (naval archt & marine engr); consulting naval architect New York N Y; 46 Terrace Cir Great Neck N Y

5120-SPENCER Maurice Franklin Water (Houston Tex); *grad 1946 Cum Laude*; Rice Inst of Tech; U S Army 1950- capt; (home) 777 Ourland Cir Houston Tex

5121-CONWAY Jean Duncan (San Juan Puerto Rico); *grad 1948 Cum Laude*; Yale U BA 1952 Beta Theta Pi; Institute d'Etudes Politiques Paris 1950-1951; gen sales mgr Caribe Motors Corp 1954-; Korean conflict lt U S Army; Box 2272 San Juan Puerto Rico

5122-THORN Thomas Hamilton (St Augustine Fla)

5123-AMBROSE Karl Jordan Jr (Jacksonville Fla); U of Fla BS (journalism) KA; treas Ambrose The Printer (lithographers & engravers); U S Air Force 1953-1955 1st lt; 7239 San Pedro Rd Jacksonville Fla

5124-HEWITT John Howard (Memphis Tenn); U of Tenn 1951; 582 S Bellevue Memphis Tenn

5125-STURKIE Henry Ray Jr (Gadsden Ala); *grad 1946;* Tulane U BS; U of Ala; Ala Med Coll MD; U S Army 1957- capt; (home) 630 5th St South Gadsden Ala

5126-CARRAWAY Alfred Charles (Gadsden Ala); *grad 1947;* U of Ala; commercial art; Korean Conflict U S Navy; 526 Turrentine Ave Gadsden Ala

5127-MASTORAS Spiro Gregory (Gadsden Ala); *grad 1946*; Birmingham Southern 1946-1947; Ala Polytechnic Inst BS (electrical engr) 1950; distribution engr Ala Power Co; 652 Turrentine Ave Gadsden Ala

5128-GODCHAUX Charles Ragland (Abbeville La); *grad 1948*; Vanderbilt U BA 1952 PDT; v pres La State Rice Milling Co Inc; U S Navy 1952-1954 lt (jg); 500 S Main St Abbeville La

5129-PUTNAM Emmet Perkins III (Abbeville La); *grad 1946*; Vanderbilt U BS (engr) 1952 PDT; Lumber Dealers Inc; U S Army (engrs) 1953-1954 2nd lt; (home) Abbeville La

5130-HUTTON George Norman III (Hickory N C); *grad 1948*; U of N C; 838 4th Ave NW Hickory N C

5131-UPSTILL David Alexander (Bay Village O); *grad 1947*; Kenyon Coll; (home) 30505 Westlake Rd Bay Village Ohio

5132-HUGGINS Camillus Brennus III (Murfreesboro Tenn); *grad 1946 Cum Laude*; Rice Inst of Tech BS (mech engr) 1950; Harvard U grad sch of Business Sch 1957-; Westinghouse Elect Corp 1958-; 62 Euclid Ave Sharon Pa

5133-MANIER Robert Salom (Nashville Tenn); *grad 1946*; Vanderbilt 1946-; Korean Conflict missing in action Korea 5 July 1951 later reported died of wounds

5134-RADEBAUGH James Giles (Orlando Fla); *T 1009;* Okla A&M 1949-1950; Stetson U BA 1958; now stu Sch of Theol U of S; Box 1928 Orlando

5135-THOMAS Edward Wilmans (Memphis Tenn); *grad 1948*; Washington & Lee U KA; Northwestern U BS; Merrill Lynch Pierce Fenner & Smith 1958-; 301 Montgomery San Francisco Calif

5136-BONEY Samuel Ashford (Nashville Tenn); *grad 1946*; *C 7267 T 915 BA 1955 GD 1958 PDT*; deacon & priest 1958; ministry in Tenn; in charge Christ Ch 1958-; U S Marine Corps 1946-1948; Brownsville Tenn

5137-SAYRES Gerald Attlee Jr (Knoxville Tenn); Maryville Coll; travelling salesman; Korean Conflict sgt U S Army; P O Box 1314 Memphis Tenn

5138-HILDEBRAND Franklin II (Jennings La); Tulane U BA 1950; newspaperman; staff Dallas *Daily News* 1950 & 1952-1956; business ed Baytown *Sun* 1957-; U S Army Korean Conflict; Box 257 Baytown Tex

5139-WILLINGHAM Robert Shealy Jr (LaFayette Ala); *grad 1945*; LaFayette Ala

5140-SINGLETARY John Noland (Baton Rouge La); *grad 1946 Cum Laude*; La State U BS & LLB SN; Yale U LLM; atty with Sanders Miller Downing Rubin & Kean (attys); U S

Air Force 1954-1956 1st lt; 2437 July St Baton Rouge La

5141-BELL William Rivers Jr (Baton Rouge La); *grad 1946 Cum Laude*; La State U BS (EE) 1950 & MBA 1952; office engr Stone & Webster Engr Corp; U S Air Force 1954- lt; c/o Pontchartrain Hotel New Orleans 13 La

5142-ZIEGLER Richard Worthington (New Orleans La); *grad salut 1948 Cum Laude*; U of Va BS; La State U MD 1956; U S Navy 1956- lt; MC USNR 565828 Reg Disp 12 Marines 3rd Mar Div FMF c/o FPO San Francisco Calif or (home) 1122 Nashville Ave New Orleans La

5143-LAZARD Sidney Herold (New Orleans La)

5144-LUCAS Robert Theodore Jr (Shreveport La); *grad 1946*; Duke U BA 1950 KA; Tulane U MD 1954 Phi Chi; phys; interne So Pacific Gen Hosp San Francisco Calif 1954-; U S Air Force 1956-; (home) 535 Pierre Mountain Rd Shreveport La

5145-PORCHER Percival Ravenel Jr (Pinopolis S C); Pinopolis S C

5146-JONES William Gordon (Baton Rouge La); Centenary Coll BS 1952 KA; supt Kean's Laundry & Dry Cleaners; U S Army 1952-1954 cpl; 316 St Louis St Baton Rouge La

5147-SCHWING Charles Edward (Plaquemine La); *grad 1947*; Ga Inst of Tech BS 1954 SAE; La State U; architect; with Bodman Murrell & Smith (archts); 1869 Avondale Dr Baton Rouge La

5148-HUME Foster III (Atlanta Ga); *grad 1947; C 6909 PDT*; Vanderbilt U (law) 1949-1951; Sinclair Oil Co; U S Navy 1951-1952 ens; 213 Paddock Lane Nashville 5 Tenn

5149-JACOBS Bedford Forrest (Bridgeport Ala); *grad 1949*; Dartmouth Coll 1948-1949; Vanderbilt U 1949-1953 Delta Kappa Epsilon; U of Calif 1955-; U S Army 1953- lt; Floral City Fla

5150-JONES Richard Kimball (Birmingham Ala); *C 7446;* Chattanooga Tenn*

5151-CARPENTER John Fields (Jackson Tenn)

5152-NICHOLS William Clyde (Griffin Ga); *grad 1946; C 6792 BA 1951 PDT*; U S Navy 1951- lt; (home) 135 Grove Ln Griffin Ga

5153-BROWN John Grover (Boca Raton Fla); *grad 1946; C 6731*; Tulane U 1946; Fla State U 1954-; linguistic specialist U S Army; Box 125 Boca Raton Fla

5154-MOORE Sam Barbee (Ocala Fla); 1121 East 7th St Ocala Fla

5155-TAFT Marshall Daniel Jr (Wadesboro N C); *grad 1946*; U of N C KA; emp Rulane Gas Co; U S Navy; 1340 E Morehead St Charlotte N C

5156-HARROLD Frank Anderson (St Augustine Fla); Davis Shores Box 155 St Augustine Fla

5157-BRUNDICK Tesch (Jacksonville Fla); Brundick & Bowles Inc; 502 Lynch Bldg Jacksonville Fla

5158-LAFFITTE Irving Davis (Quincy Fla); *grad 1946*; Duke U 1951-1953 PKA; Fla State U BS 1956; U of Mich 1957-; U S Navy 1948-1952; Rt 3 Box 41A Tallahassee Fla

5159-ALLEN William Parker Jr (Shreveport La); 933 Jefferson Shreveport La

5160-DUNHAM William David Ross (St Augustine Fla); *grad 1945*; Va Mil Inst; mech engr; Apt 21 IOP Box 561 Burlington Iowa

5161-POPE Richard Downing Jr (Winter Haven Fla); U of Miami; 1953 world champion water skier; Box 896 Winter Haven Fla

5162-PERRY George Wilson (Bartlesville Okla); *grad 1947*; Rensselaer Polytechnic Inst; U of Tulsa; 132 Oakwood Troy N Y

5163-HUNTER Robert Hayes (Bunkie La); Bunkie La

5164-MABRY William Marrast (Mayfield Ky)

5165-NIMOCKS Robert Mitchell (Forrest City Ark); *grad 1945*; U of Ark BS 1950 Sigma Chi; farmer; owner & operator Nimocks Bros Farms; U S Navy 1945-1946 seaman 1/c; 908 N Forrest Forrest City Ark

5166-JUDGE Grant Ernest Jr (Houston Tex); *grad 1946*; Texas Agr & Mech Coll BS; chief estimator P G Bell & Co (contractors); U S Army 1951-1953 lt; 10134 Woodwind Houston Tex

5167-CLARK Saville Trice Jr (Nashville Tenn); U S Marine Corps 1946-

5168-IRION Thomas Keith (Marshall Tex); Southwestern Inst BS 1953; petroleum engr Gulf Oil Co Lafayette La; Korean Conflict jet pilot U S Air Force; killed in auto accident near Houma La 12 Dec 1956

5169-HYSLOP Kenneth Daniel (Buffalo N Y); *grad 1946*; U S Marine Corps 1947-; now lt B Co 1st AMTRAC Bn 1st Marine Div FMF c/o FPO San Francisco Calif

5170-HAGEDORN Merlin Behrend (Gadsden Ala); *grad 1946*; U of Pa 1946-; grad stu N Y U; onetime exec trainee Bloomingdale's Dept Store; 302nd Mil Govt Group 1951-; (home) 103 Argyle Cir Gadsden Ala; 435 W 23rd St New York N Y

5171-ROOSMA Donald Arthur (South Euclid O); *grad 1947*; U of Ala; Western Reserve U; Ohio State U BS PGD; now sales engr; U S Navy 1953-; 1418 E 134th St Cleveland 12 Ohio

5172-CALHOUN John Caldwell Jr (Winston-Salem N C); Guilford Coll; Box 87 Fairfield Beach Fairfield Conn

5173-YARBROUGH Clarke Sentelle (Auburn Ala); *grad 1948*; Ala Polytechnic Inst DVM (veterinary med) Lambda Chi Alpha; now veterinarian; Yarbrough Animal Hosp; U S Air Force 1955-1957 capt; 4121 U S Highway 90 W Mobile Ala

5174-WEEKS Harry Curtis Jr (Ft Worth Tex); U of Tex BS 1951; Mex City Coll BA BTP; translator Japanese Embassy Mexico City 1954-; U S Army sgt; (home) 5444 Byers St Ft Worth Tex

5175-LEE Joseph Benjamin Jr (Memphis Tenn); *grad 1946*; emp Clift Smith & Co; 146 Bridgeside Rd Chattanooga Tenn

5176-COBURN David Edwards (Houston Tex); *grad 1946*; So Methodist U; Dallas Tex 1951

5177-RADEBAUGH Cushman Shelton Jr (Orlando Fla); *grad 1946*; Okla A & M Coll BS (animal husbandry); mgr beef cattle ranch; Box 1928 Orlando Fla

5178-VIVRETT William Randolph Jr (New Orleans La)

5179-WORTH William Thomas (Greenville S C); *grad 1947*; Furman U; Clemson Coll (textile mgr); assoc with textile mfr Greensboro N C 1955; U S Army Korean Conflict; 44 Club Drive Greenville S C

5180-LIVERMORE Richard Larremore (Denver Colo); *grad 1947*; U of Ill BS 1951; U S Army 1951- now capt served Korea Pakistan now artillery adviser to Bolivian Army 1958-; Korean Conflict; 901 Race St Denver Colo

5181-AUSTIN David Gay (Houston Tex); 1802 Kipling Houston Tex

5182-WARE Robert Toland (Tampa Fla); tech rep Philco Corp; electronics technician signal div U S Navy 1956-; 20060 Gulf Blvd Indian Rocks Beach Fla

5183-BROWN Thomas C Jr (Columbia S C); real estate; 2538 Wheat St Columbia S C

5184-HUGHES Andrew Drew Cullen (Baltimore Md); *grad 1948*; Md & Del state mgr for Fromm & Sichel Inc (Christian Bros Wines); c/o Dulaney Valley Apts 904 Southerly Rd Towson 4 Md

2nd Semester 1944-1945

No new matriculants.

Entered Summer Session 1945

5185-VanWART Donald MacGregor Jr (New Orleans La); *grad 1948;* Tulane U; 8205 S Claiborne New Orleans La

5186-HARLAN John Pierce (Bartlesville Okla); *grad 1946*; Okla U BS BTP; petroleum engr; 3118 Kings Rd 28 Dallas 19 Tex

5187-HARLAN Louis Eliphalet (Bartlesville Okla); *grad 1946*; Rice Inst of Tech 1947-1948; Okla U BS 1950 BTP; engr De Golyer & Mac Naughton (consultants); on leave to Petroleum Admins for defense 1953; onetime U S Air Force A/2c; 3118 Kings Rd Dallas 19 Tex

5188-RIGGS John Donalson (Graham Tex); U of Tex BA 1951 Phi Kappa Psi; mgr Mrs E R Riggs & Sons Oil Co; U S Army 1952-1954 1st lt; Box 236 Graham Tex

5189-DAVIES James Murphy (Burlingame Calif); *grad 1947*; Menlo Park Coll; U of Nevada; 401 Chapin Ln Burlingame Calif

5190-HOOK John Ferguson (Union City Ind); U S Mil Acad BS 1951; U S Army 1951- capt & aide-de-camp to Maj Gen James Phillips chief of Army

Security Agency Washington D C 1957-; Korean Conflict; Hdqrs Army Security Agency Arlington Hall Sta Arlington Va

5191-BIBB Frank Raymond (Anniston Ala); 1615 Christine Ave Anniston Ala

5192-WALKER Morgan Wailes Jr (Alexandria La); *grad 1947*; Louisiana Coll; cattleman; Box 1871 Alexandria La

5193-PITTS Guy Bunn (Murfreesboro Tenn); Middle Tenn State Coll; professional boxer; U S Air Force 1st lt Korea; 711 N Church St Murfreesboro Tenn

5194-SMITH Theodore Seymour (Franklin Ky); *grad 1949*; Pacific Inter-Mountain Express Co Monticello Utah; U S Air Force 1949-1952; died in accident Monticello 13 Aug 1956

5195-EDMONDS Walter Raymond Jr (Baton Rouge La); *grad 1948;* La State U 1948-1950 & 1954-1955 KS; office mgr Bodman Murrell & Smith (architects); U S Navy 1950-1954 YN 3c; Longwood Plantation Baton Rouge La

5196-WILLIAMS Ernest Bland III (Memphis Tenn); *grad 1946*; Vanderbilt U 694 N Trezevant Memphis Tenn

5197-WILKINSON Bonner Lane (Memphis Tenn); 221 W 9th Rushville Ind

5198-RUSSELL James Edward (Alameda Calif or Oxford Miss); *grad 1946*; U of Miss 3 yrs; adv salesman Memphis Pub Co *Press-Scimitar & Commercial Appeal*; 1 yr U S Air Force; 1417 Court Ave Memphis Tenn

5199-SMITH Samuel Webb Jr (Shreveport La); Rt 1 Box 389-H Shreveport La

5200-McCUISTION Hubert Preston Jr (Alton Ill); died 1949

5201-PARHAM Samuel Wellons Jr (Columbia S C); *grad 1949*; U S Marine Corps 1950-; (home) Box 4416 Ft Lauderdale Fla

5202-FRAZIER Robert Patterson (Jacksonville Fla); died 1948

5203-PEARCE Robert Walton (Greenville S C); *grad 1946*; U of S C BS (business admins) 1950; industrial engr Deering-Milliken Corp; U S Navy 1950-1956; 11-A Lewis Village Greenville S C

5204-BROCK Jimmy Ray (Cowan Tenn); *grad 1947*; *C 6794*; consignee Texas Co (Cowan); Cowan Tenn

5205-LAFFITTE Rondeau Garvin Jr (Tallahassee Fla); Duke U 1951-1953 PKA; Fla State U BS (psych) 1954; U of Mich 1956-; U S Navy 1947-1951; 1857 W Pensacola St Tallahassee Fla

5206-REX Charles Walton Jr (Orlando Fla); U of Fla; sand & silica production; 3024 Lakeshore Dr Orlando Fla

5207-RADEBAUGH Leroy Neill (Orlando Fla); Box 1928 Orlando Fla

5208-ROBERTS Richard Charlton Jr (Jackson Miss); *grad 1947*; U of Miss PKA; mgr & owner Southern Seed Co & Wholesale Seed & Hardware Co; P O Box 8116 Jackson Miss

5209-STICKNEY Joseph Bryan III (Greensboro Ala); U of Ala; ptnr City Hardware Co; U S Army 1951-1952; Greensboro Ala

5210-LEWIS Thomas Lorton Jr (Greenville S C); *grad 1946*; Furman U 1953-1954; U of Washington 1954-1956; banking Joe McAlister Co; U S Air Force 1950-1952 cpl; 8B Lewis Village Apts Greenville S C

5211-CLIFTON Yerger Hunt Jr (Jackson Miss); *grad 1948 Cum Laude*; U of N C; Duke U BA 1952 Phi Kappa Sigma; law stu Washington & Lee U; U of Va MA; now English faculty Coll of William & Mary; U S Navy 1953-1956 lt (jg); (home) 1120 N Jefferson St Jackson Miss

5212-CRAWFORD Charles Ralph (Galveston Tex); *grad 1948*; 4712 Ave O Galveston Tex

5213-GLENN James Greene (Greenville N C); *grad 1946*; Davidson Coll BS 1950 KS; mgr Greene Oil Co; U S Army 1950-1953 1st lt; Rt 2 Box 28AA Washington N C

5214-HASELL Adams Hayne (Columbia S C); *grad 1946*; M B Kahn Construction Co 1954-; U S Navy 1946-1948 aviation machinist's mate; 128 S Ravenel St Columbia S C

5215-HOOKER John Jay Jr (Nashville Tenn); *C 7424 PDT*; Vanderbilt U LLB 1957; atty; assoc Hooker Keeble Dodson & Harris; U S Army 1953-1955 pfc (legal dept); Belle Meade Apt 2-A Nashville 5 Tenn

5216-VREELAND Louis Cutlife (New Orleans La); Tulane U; 611 Pere Marquette Bldg New Orleans 12 La

Entered 1st Semester 1945-1946

5217-LOCKHART Richard DeWitt (Memphis Tenn); *grad 1949*; Ga Inst of Tech BS 1953; now Harvard Grad Sch of Bus Admin; onetime induction heating dept Westinghouse Corp; U S Army 1955 1st lt; Gallatin D-21 Boston 63 Mass

5218-BERNARDIN David Mierriotte (Dallas Tex); *grad 1947*; U of Tex; bookkeeper Mercantile Nat Bank; 806 Downing Dr Dallas Tex

5219-THOMAS Leo Julian Jr (Gainesville Fla); U of Fla BBA; U S Navy ens; 1230 SW 13th Ave Gainesville Fla

5220-MITCHELL Gove (Decatur Ala); *grad 1949*; Ala Polytechnic Inst SAE

5221-BLISS Rupert Quentin (Jacksonville Fla); 1111 Brookwood Rd Jacksonville Fla

5222-DISMORE George Bertram Jr (Jacksonville Fla); 1212 Brookwood Rd Jacksonville Fla

5223-GUTHRIE Hoover Curtis (Memphis Tenn); emp ice cream co; Strawberry Ark*

5224-BRAIN Irving Halsey Jr (Springfield O); *grad 1947*; *C 6877 BS 1951 KA*; U of Colo; U of Md; sales & credit mgr Brain Lumber Co; U S Air Force 1951-1955 (intelligence) tech sgt; 1911 E High St Springfield O

5225-HODGES Glenn Clark (Cowan Tenn); *grad 1950*; Tenn Polytechnic Inst; Middle Tenn State Teachers Coll; emp Sunshine Dry Cleaners; U S Army 1 yr ROTC; Box 97 Cowan Tenn

5226-TURNBULL James P (Tallahassee Fla); *grad 1950*; Fla State U KA; city clerk & treas Avon Park; P O Box 476 Avon Park Fla

5227-NEEDHAM Henry Woodward (Ft Myers Fla); Box 1125 Ft Myers Fla

5228-BAARCKE Leonide Alfred Jr (Homewood Ala); *grad 1949*; U of N C BA 1954; swimming coach West Palm Beach 1958-; U S Army 1953-1955; (home) 5 S Orion Clearwater Fla

5229-SIMS Orland LeCompte Jr (Paint Rock Tex); San Angelo Coll AA 1949; U of Tex B Journalism 1953; sports writer Austin *American Statesman* 1953-; 709 W 21st St Austin Tex

5230-GARNER Winton Earl Edward (Chareston Ind); *Cum Laude*; U S Navy 1951-; Box 3 Charleston Ind

5231-FERGUSON Henry Rugeley (Houston Tex); *grad 1948*; U of Tex KS; rancher; U S Army 1952- lt; 4044 Overbrook Ln Houston Tex

5232-KING Dennis Wilson (Ft Worth Tex)

5233-DEW Henry Worsham (Jacksonville Fla); *grad 1949;* Jacksonville Jr Coll; Washington & Lee U; U S Army 1953; 3420 Pine St Jacksonville Fla

5234-BEATTY James Guy Jr (Orlando Fla); *grad 1949*; U of Fla BBA KA; Emory U LLB; atty assoc Folts Bishop & Thomas; 100 S Hermitage Lookout Mountain Tenn

5235-KING Gerald McCulloh (Richmond Va); *grad 1946*; *C 6725 SN*; U S Air Force 1950-; (home) 1019 A Floyd Ave Richmond Va

5236-WELCH Arthur Stellhorn (Washington D C); Benjamin Franklin U 1952; accountant; 1538 34th St NW Washington D C

5237-POITEVENT John (Mandeville La); *grad 1949*; Tulane U BCS 1953 KA; LLB 1957; atty; U S Air Force 1954-1956 1st lt; Box 115 Mandeville La

5238-SANDS Truman Russell (Orlando Fla); c/o Gen Del Lake Weir Fla

5239-EGER John Paul (Lansing Mich); *grad 1948;* Trinidad Jr Coll AA; Mich State U; Ferris Inst BS 1957; Pittsburgh Plate Glass Co; U S Army 1952-1954 cpl; Rt 1 Box 53A St Joseph Mich

5240-HUGHSTON Hubert Holmes III (Ocala Fla); *grad 1949*; Emory U Sigma Chi & Emory Dental Sch DDS; dentist; U S Navy 2 yrs; 1801 Aloma Ave Winter Park Fla

5241-SNELSON Wayne Elmore (Cowan Tenn); *grad 1950*; Cowan Tenn

5242-FARRAR James Montgomery Jr (Washington D C); *grad 1948*; Vanderbilt U 1948-1950 SN; U of Richmond BS 1957; now engr Melpar Inc; U S Army 1950-1954 s/sgt; 1412 Patrick Henry Dr Falls Church Va

5243-STEARNS Harry Lawrence III (Atlanta Ga); Ga Inst of Tech; 420 Mountain Park Ave Hamilton Ontario Canada

5244-ROCHFORD Philip (Lakeland Fla); *C 7444*; Vanderbilt U Delta Kappa Epsilon; Hardin-Simmons U BA 1953; U of Tenn Dental Sch 1955-; U S Army (counter intelligence) 1953-1955; Box 1228 Lakeland Fla

5245-GLADNEY Charles Wallace (Baton Rouge La); La State U BA; acct exec Merrill Lynch Pierce Fenner Smith 1956-; U S Air Force 1951-1955 lt; 1333 Stephens Ave Baton Rouge La

5246-EVANS Walter Fontaine (Nashville Tenn); U S Mil Acad 1950; U of Paris AA; George Washington U BSE; Dept of Highways Washington D C; District of Columbia Traffic Advisory Bd; warrant off U S Army 1956-; 2202 Virginia Ave NW Washington 7 D C

5247-RHODES Jesse Thomas Jr (Memphis Tenn); *grad 1948*; Memphis State Coll; Esso Standard Oil Co 1954-; U S Army; 4075 Walnut Grove Rd Memphis Tenn

5248-BECKNELL James Cunningham Jr (Little Rock Ark)

5249-KRASNE Jerry Alan (Beverly Hills Calif); 568 6th Ave San Diego Calif

5250-TAYLOR Thomas James (Carthage Mo); *grad salut 1949 Cum Laude*; Rice Inst of Tech BA 1954; sales engr Aluminum Co of Am; U S Navy 1954-1956 lt (jg); 4001 Betsy Ln Houston Tex

5251-CONKLIN Ensign Campbell (Atlanta Ga); *grad 1950; C 7491 SAE*; Southern Tech Assoc In Sci in heating & air conditioning 1956; sec & sales engr Hairston Co (air conditioning & heating); 82 Westminster Dr NE Atlanta Ga

5252-LANDRY Thomas Wilson (New Orleans La); *C 6941*; Southwestern La State Coll BA; La State U Law Sch LLB 1957; news dir & announcer Radio Sta WIHL Hammond La 1953-; now atty; 2 yrs spec agt U S Army Counter Intelligence Corps; Box 7225 La State U Baton Rouge La

5253-PRICE Thomas Lem (Magnolia La); *grad 1949*; Millsaps Coll 1949-1950; Miss State Coll 1954-1956; forester; U S Navy 1950-1954 storekeeper 2/c; Magnolia Miss

5254-MOSER William Oliver (Winston-Salem N C); *grad 1947*; U of N C BS (industrial relations) 1952; asst dir Moses H Cone Hosp 1957-; Korean Conflict U S Army (Finance Corps); 3516 Normandy Rd Greensboro N C

5255-LEITCH Dynes (Alexandria Va); *grad 1946*; Centre Coll BA PDT; salesman Nat Cash Register Co; U S Army sgt Korea; Apt 504 C Hunting Towers Alexandria Va

5256-RUSS James Dexter III (Pensacola Fla); *grad 1947; C 6949 PDT*; now v pres Russ Oil Co; U S Marine Corps 1951-; 1350 E Avery St Pensasola Fla

5257-COOPER Lewis Downey (Hot Springs Ark); Little Rock Jr Coll BA 1954; theol stu St John's Seminary (Roman Catholic) 1954; U S Marine Corps 1947-1950 pfc; 427 Prospect Ave Hot Springs Ark

5258-BAKER Norval Sanders Jr (Gallatin Tenn); *grad 1949*; U of New Mex 1949-1950 Pi Kappa Alpha; Vanderbilt U; distributor Gulf Refining Co; U S Army (intelligence) 1951-1954 s/sgt; Box 128 Gallatin Tenn

5259-HOBDAY Herbert Thomas (Miami Fla); *grad 1949*; U of Miami (law); ins adjustor; 543 NW 58th St Miami Fla

5260-DONALDSON Joseph Campbell (Decherd Tenn); *C 7189 BS 1951*; Vanderbilt U MS 1952; mathematician gas dynamics facility Arnold Engr Development Center Tullahoma Tenn; Decherd Tenn

5261-ROSE Alex Percy Jr (Grand Junction Tenn); Grand Junction Tenn

5262-JANNEY John Thomson (Wauwatosa Wis); *grad 1947; C 6925 DTD*; Ripon Coll BA 1952; U S Army 1954-lt; (home) 8000 Warren Ave Wauwatosa Wis

5263-MATTISON William Ernest (Birmingham Ala); *grad 1949*; Ala Polytechnic Inst BS SAE; v pres Radio Sta WILD Birmingham Ala 1953-1956; exec Houston Slag Materials Co 1956-; 6255 Doliver Dr Houston 27 Tex

5264-McADAMS Charles Armstrong (Albuquerque New Mex); *grad 1946*; The Citadel BS 1950; McGill U MD 1954 SN; capt U S Air Force 1956-; now surg Parkland Hospital Dallas Tex; (home) 1320 Wilmore SE Albuquerque New Mex

5265-DALLAS Ben Markle (Houston Tex); *grad 1948*; U of Fla 1948; Southwestern at Memphis 1949-; U S Air Force 1953-; 1242 N Oak Trail Houston 25 Tex

5266-HUDGENS John Strother (Union City Tenn); *grad 1947*; Washington & Lee U; U S Air Force 1953-; 825 East Main St Union City Tenn

5267-SEAT William Wallace (Nashville Tenn); *grad 1947*; Vanderbilt U 1947; Ga Inst of Tech; 2016 Belmont Blvd; Nashville Tenn

5268-LEWIS Henry Charles entered as BRUNING Henry Charles (New Orleans La)

5269-HOPPER George William (Henderson Ky); *grad 1948 Cum Laude; C 7037 BS 1951 KA*; U of Wyo LLB 1956; atty assoc Byron Hirst; 408 Boyd Bldg Cheyenne Wyo

5270-CUTHBERTSON William Hugh (Frogmore La); *grad 1947;* U S Mil Acad BS 1951; U S Air Force 1951- lt & jet flying instr 1956-; Korean conflict; Detach 2 2346th Air Res Flying Center McClellan Air Force Base Calif or (home) Frogmore La

5271-McCAY Donelson Caffery (New Orleans La); *grad 1947*; Tulane U BA 1951; U S Navy 1951- ens; 1625 Arabella St New Orleans La

5272-HUBBARD William Hart (Poughkeepsie N Y); *grad 1947*; Poughkeepsie Jr Coll; Cornell U BS (agr) 1952; ptnr E S Hubbard apple growers dairy replacements & fruit commissioners; "Evergreen" RFD 3 Poughkeepsie N Y

5273-WILSON John Alexander Jr (Hazlehurst Miss); *grad 1948*; Washington & Lee U 1948; U of Miss 1 yr; now sec & asst to mgr Southern Package Corp; Extension St Hazlehurst Miss

5274-MYERS Hu Blakemore III (Colfax La); 2539 Olive St Baton Rouge La

5275-WILLS Thomas John (Meridian Miss); 2326 29th St Meridian Miss

5276-SMITH William Hamlet (Gaffney S C); *grad 1950; C 7593 BA 1954 SAE*; time payment dept Wachovia Bank & Trust Co (Wilmington N C); U S Air Force 1954-1956 1st lt; Oleander Court Apts Wilmington N C

5277-FOWLER Robert Dobbs (Marietta Ga); *grad 1947; C 6881 BA 1952 KA*; now editor *Cobb County Times*; U S Air Force 1953- 1st lt; 604 Whitlock Dr Marietta Ga

5278-ELDER William Thomas (Marietta Ga); High Museum of Art Atlanta; U of Ga; U S Navy 1948- warrant off; 739 Nye Cir Honolulu Hawaii or (home) 4936 Ortega Blvd Jacksonville Fla

5279-COX Walter Robison (Monroe Ga); *grad 1947; C 6850 BA 1951 PDT*; aviation advisor Bangkok Thailand 1952-1955; consultant to Pakistan Govt 1955-; c/o GOC 14 Div Hqs Dacca East Pakistan or (home) Monroe Ga

5280-SLOAN Edward Dunn Jr (Greenville S C); The Citadel BS 1950; U of Pa; Sloan Construction Co (highway construction); U S Army 1951-1952 2nd lt; Box 747 Greenville S C or Box 727 Ridgeland S C

5281-CAUDLE Theron Lamar Jr (Wadesboro N C); *grad 1946 Cum Laude*; Wake Forest Coll 1946-; Yale U (Law) 1953-; Wadesboro N C

5282-CLARE Fulton Warren Jr (Atlanta Ga); U of N C 1948-1949 PDT; Ga Inst of Tech BS 1956; foreman mfr section Kinston Dacron Plant of E I duPont & Co; Korean Conflict s/sgt U S Marine Corps; 604 Wallston Ave Kinston N C

5283-HACKETT John Emil (Crossville Ill); sales dept Mrs Tucker's Foods Inc (div Anderson-Clayton Co); U S Army; 12321 Palm Beach St Genoa Tex

5284-CLOUD Percy Dryer (Lilesville N C); *grad 1947 Cum Laude*; N C State Coll BS (mech engr) 1951; U of N C (law) 1953-1954; gen mgr Sakrate Plant Ft Lauderdale Fla 1958-; U S Air Force 1951-1953 1st lt; (home) Lilesville N C

5285-McKINNEY Spart James Jr or Pete (Greenville S C); Furman U BME 1953; Clemson Coll; U S Air Force 1954- Apt 2 King Haigler Apts Camden S C or (home) 8 Woodland Greenville S C

5286-BELL Samuel Jackson III (Columbia S C); *grad 1947*; U of S C BS 1956 SN; sales supervisor Carnation Co (evaporated milk div) 1956-; U S Army 1951-1953 1st lt; 9801 Gardenia St Eastwood Hgts El Paso Tex

5287-ROBERTS William Eugene (Winter Haven Fla)

5288-SEAY Erskine Austin Jr (Griffin Ga); *grad 1948*; Vanderbilt U BA 1952; Mex City Coll MA 1957; Procter

& Gamble Co (overseas advertising); U S Navy 1952-1955 lt; (home) 142 Grove Ln Griffin Ga

5289-SIMMONS William Crockett Jr (Winchester Tenn); Arnold Engr Development Center; Winchester Tenn

5290-CRACRAFT Scott (Helena Ark); Phillips Nat Bldg Helena Ark

5291-FRY William Nall III (Memphis Tenn); *grad 1949*; U of Tenn; Bell Mar Ct Laguna Beach Fla

5292-HANSON James Nicholas (Maplewood N J)

5293-LANGSTAFF Morton Hampton (Paducah Ky); *grad 1948*; *C 7414 SN*; Murray State Coll before U of S; George Washington U AA & BA; formerly with U S information service Washington D C press serv div; U S Gen Accounting Off; now exec mgr Nat Tel Coop Assoc; U S Air Force 1951-1954 sgt (band & TV branch of A F); 2000 Florida Ave NW Washington 9 D C

5294-RANSBURGH Richard Faris (New Madrid Mo); Box 542 New Madrid Mo

Entered 2nd Semester 1945-1946

5295-EVANS Paul Wesley (Westwood N J)

5296-CHAPIN John Lorenzo (Little Rock Ark); *grad 1949*; Vanderbilt U; U of Ark MD; res phys U of Calif (Los Angeles) 1958-; Medical Center Los Angeles Calif

5297-HINSON Elwyn LeRoy (Tampa Fla); Fla Auto & Gas Engine Co; U S Navy 1949-; 847 S Dakota Tampa Fla

5298-McDONALD Leo Van Jr (Evansville Ind); *grad 1947*

5299-OATES Walter Montgomery (Spartanburg S C); *grad 1949*; Clemson Coll 2 yrs; indust mgr Startex Mills 1956-; now cotton broker; U S Air Force 1951-1954 X-ray tech; Glendale Circle Spartanburg S C

5300-WIEDEBURG Roger Boulter (Crestwood Ky); *grad 1948*; U of Ky BS Agr 1957 Alpha Gamma Rho; U S Army 2 yrs cpl; 356 Woodland Ave Lexington Ky

5301-JACKSON William Farrow Jr (Atlanta Ga); *grad 1948*; U S Navy 1950- chief petty officer; (home) Box 257 Nagshead N C

5302-DARDEN Louis Harrell Jr (Orlando Fla); *grad 1947*; U of N C; ins bus; 1905 Murphree Rd SE Decatur Ga

5303-STANTON Christopher Charles Jr (Hastings Fla); Hastings Fla

5304-CUTTS Fred Harder Jr (Cordele Ga); U of N C PDT; onetime investigator U S Civil Service Comm; Atlanta Ga 1954

5305-ROYER William Blackburn (Houston Tex); Rice Inst of Tech 1949-1950; U of Tex 1956-; U S Navy 1951-1955 AC 2; (home) 2806 Plumb Houston Tex

5306-KELLY Herbert Wood (Baton Rouge La); *grad 1950*; Rice Inst of Tech; Ala Polytechnic Inst 1953 Army ROTC; La State U BS (electrical engr) 1955; design engr Gen Electric Co heavy duty AC DC induction motors Schenectady plant 1958-; U S Army Engr Corps June 1957-Dec 1957; 2004 Campbell Ave Schenectady N Y

5307-DONALD Robert Glenn (Birmingham Ala); *grad 1947*; *C 6868 PDT*; U of Fla; U of Ala; U of Va BA 1951; owner & mgr cattle ranch; U S Army 1953-1955 1st lt; Box 17 Browns Ala

Entered Summer Session 1946

5308-ROBINSON Perry Ghent Jr (Birmingham Ala); *grad 1949*; U of Ala; died Birmingham 20 Feb 1950

5309-BURNSIDE Marion Towles Jr (Columbia S C); automobile dealer; Rt 3 Leaside Columbia S C

5310-GOODMAN Jack Gilliam (Lewisburg Tenn); *C 7115 KA*; Bowling Green Business U BA; George Peabody Coll; sales mgr food brokerage business; Lewisburg Tenn

5311-HARMON Lee Scott (Oak Ridge Tenn); *C 6905*; U S Army 1953-cpl; (home) Rt 1 Box 730 Annandale Va

5312-GREEN Edward Hammond Jr (Cleveland Miss); Delta State Teachers Coll; U of Melbourne Australia; Millsaps Coll; U of Okla (architecture) 1956-; formerly draftsman Miss Highway Dept; U S Navy 1952-1953; (home) 107 N Laflore St Cleveland Miss

5313-ARNOLD Sanders Gibson (Boulder Colo); U of Denver; owner & mgr Ford dealership; U S Army 1951-1952 cpl; 809½ 11th St Boulder Colo

5314-SHERWIN Proctor Austin (Galesburg Ill); Galesburg Coll; Tri-State Coll BA (business admins) 1956; U S Navy 1951-; 1233 N Prairie Galesburg Ill

5315-CHRISTIAN John Cattlet Jr (Springfield Mo); *grad 1947*; Drury Coll BA (econ) 1951 KA; Tulane U LLB 1956; atty with Porter & Stewart; U S Marine Corps 1951-1953 cpl; 402 Weber Bldg or 1622 9th St Lake Charles La

5316-ADAMS Lloyd Jr (New Orleans La); Tex Western U

5317-JONES George Erwin Jr (Greensboro Ala); *grad 1947*; U of Ala; Ala Polytechnic Inst; U S Army (ordnance 1951- now 1st lt; Hq & Hq Co U S Army Garrison Ft Shafter APO 958 San Francisco Calif or (home) Greensboro Ala

5318-BROOKS William Harrell (Atlanta Ga); 2156 Belvedere Ave SW Atlanta Ga

5319-JONES Clarence VanDoren (Vanceboro N C); farming; Aiden N C 1951

5320-POWELL Henry Arthur Jr (Summerville Ga); U S Air Force; (home) Summerville Ga

5321-KENDALL Joseph Jennings Jr entered as MERRILL Hoadley Bray (Dothan Ala); *grad 1947*; Gordon Mil Coll; Ala Polytechnic Inst BS 1956; Boeing Airplane Co Seattle Wash 1958-; U S Navy 1951-1954; (home) 502 W Adams St Dothan Ala

5322-KEITH Walter III (Nashville Tenn); *grad 1948*; now Temco Inc; U S Navy; 4101 Charlotte Ave Nashville Tenn

5323-SHEFFIELD James Riley Jr (Selma Ala); Ala Polytechnic Inst BS SN; stu 1958-; U S Army 1954-1958 1st lt; P O Box 356 Selma Ala

5324-PALMER Robert Ellis (Amite La); *grad 1947*; U of Fla; La State U; Southeast La Coll BA 1952; Amite La

5325-FIELDER Wilton Ward Jr (Rockingham N C); *grad 1950*; U S Air Force 1950-; 400 Leake St Rockingham N C

5326-STANSILL Robert Nichols (Rockingham S C); The Citadel BS; U S Army 1950- capt; travelling for Swift & Co 1956-; (home) 404 A Wakefield Dr Charlotte 9 N C

5327-LEWIS Charles Baldwin (Orlando Fla); *grad 1947*; U of Fla (business admins); SE regional off Shell Oil Co 1955-; Korean Conflict lt U S Army; 3585 Monterey Dr Decatur Ga

5328-COBB William Frederick Jr (Jacksonville Fla); U of Fla 1953

5329-KERR Robert McCluney Jr (Columbia S C); 3904 Monticello Rd Columbia S C

5330-KIMBROUGH Allan McCaskill III (Belzoni Miss); *grad 1950*; Miss State Coll 1950-1953 SAE; mgr & operator plantation Morgan City Miss (farming & cattle); RFD Belzoni Miss

Entered 1st Semester 1946-1947

5331-GARLAND Peter Joseph Jr (Sewanee Tenn); *grad 1951*; *C 7749 BA 1955 PDT*; Vanderbilt U (law) 1956-1957; Emory U LLB 1959; 2nd lt U S Air Force 1956; (home) Sewanee Tenn

5332-McCRADY Edward III (Sewanee Tenn); *C 7796 BS 1955 ATO*; Vanderbilt U summer 1951; Yale U 1958-; U S Air Force 1956-1958 2nd lt; (home) Sewanee Tenn

5333-ANDERSON William Thomas (West Asheville N C); U S Army 1951-; Box 368 Wrightsville Beach N C

5334-McLEOD Alan (Mobile Ala); *grad 1950*; 1257 Texas St Mobile Ala

5335-KINNEY Wesley Everett (Savannah Ga); stu Winston-Salem N C; U S Army 1950 (2 mo): died 16 Nov 1951

5336-LACHMAN Stanley Philips (San Francisco Calif); *C 7207 BA 1952 SN*; onetime stu Pasadena Playhouse; 61 Atherton Atherton Calif

5337-SHEARD Joe Harry (Shreveport La); *grad 1949 Cum Laude*; U S Mil Acad BS 1953; N C State Coll 1954-1956; U S Army (Engrs) 1953- 2nd lt; (home) Box 1514 Shreveport La

5338-HARTER Bernard Paul (Winter Garden Fla); U of Fla; 317 NE First St Gainesville Fla

5339-MAXWELL John Aylmer III (Dallas Tex); *grad 1949*; Tex Agr & Mech Coll; So Methodist U 1950-1951 ATO; now National Gypsum Co; U S Air Force 1951-1953 airman 2/c; 2615 Dabney Grand Prairie Tex

5340-KING Robert Baker (Tallahas-

see Fla); *grad 1950*; *C 7479*; Fla State U BA 1954 SAE; U of Fla (law) 1957-; U S Air Force 1956- 2nd lt; (home) Box 179 Rt 1 Tallahassee Fla

5341-NORTHAM Thomas Alfred Jr (Bay Way Park Fla); *grad 1949*; U S Mil Acad 1949; U S Naval Acad BS 1956; Columbia U & U S Navy Submarine Sch; 8 yrs Army & Navy now lt (jg) U S Navy; USS Miller D D 535 F P O New York N Y

5342-KELSO Robert Patterson (Laurel Miss); 1203 Sixth Ave Laurel Miss

5343-PATON James Richard (Caracas Venezuela); *grad 1951*; *C 7695*; U S Army 1953- pvt; Bote Acres Greenwich Conn

5344-DAVIS Robert Lee (West Palm Beach Fla); *grad 1949*; U of Fla; U S Air Force 1951- sgt; (home) 842 Selkirk St West Palm Beach Fla

5345-BROOKS Joseph Adam (Atlanta Ga); 2156 Belvedere Ave SW Atlanta Ga

5346-NELSON Elbert Barksdale (Cleveland Miss); *grad 1948*; U of Miss BA (business admins) 1952 PKA; ptnr Nelson's Hardware; U S Air Force 1952-1954 lt; 213 N Laflore Cleveland Miss

5347-SIDWELL Eugene Reid (Pampa Tex); *grad 1948*; Tex Inst of Tech; U of Tulsa BS 1953 ATO; U S Air Force 1954- 2nd lt; 1901 Charles St Pampa Tex

5348-HUGHSTON Robert Adams (Coral Gables Fla); 3228 Aviation Ave Miami 33 Fla

5349-WATSON George Allen Jr (Athens Ga); *grad 1948*; Ga Inst of Tech 1948-1951; U of Ga BS SAE; v-pres Polar Bar Inc (mfr frozen food cabinets); U S Navy 1951-1953 lt; (home) 160 Plum Nelly Rd Athens Ga

5350-SCATES Shelby Tams (Union City Tenn); *grad 1949*; U of Tenn; East Cheatham Union City Tenn

5351-MONTGOMERY Temple McGee (Memphis Tenn); *grad 1948*; 49 E Parkway North Memphis 4 Tenn

5352-PECK Jordan Brown Jr (Coral Gables Fla); *grad 1947*; Vanderbilt U BA 1951 Sigma Chi; U of Fla LLB 1956; atty assoc Walker & Associates (estate & tax analysis) 1956-; U S Marine Corps 1951- capt; 1856 Colland Dr NW Atlanta Ga

5353-RUSSELL Richard Monroe (Houston Tex); died 1949

5354-MEYER Henry William (Miami Fla); U of Miami 1950-; U S Air Force; 506 Sunset Dr South Miami Fla

5355-TRUMBO Donald Jr (Fayetteville Ark); U of Ark BA 1953 KA; U S Marine Corps 1951-1956; (home) 414 East Maple Fayetteville Ark

5356-RAMEY John Blaine (Towson Md); 715 Morningside Dr Towson Md

5357-HOLLEY John Calvert Jr (Milton Fla); *grad 1949 Cum Laude*; Vanderbilt U BA 1952; George Washington U MD 1956; phys; (home) Madison St Milton Fla

5358-BROOKS George Millington (Atlanta Ga); 2156 Belvedere Ave SW Atlanta Ga

5359-ALLISON James Newby Jr (Midland Tex); *grad 1949 Cum Laude*; So Methodist U BBA 1953 Sigma Chi; newspaper publisher; v pres *The Reporter-Telegram*; U S Air Force 1953-1955 1st lt; *Reporter-Telegram* Midland Tex

5360-YERGEY David Arthur (Orlando Fla); *grad 1948*; Davidson Coll; Duke U; U of Fla (law) 1955- BTP; atty; U S Army 1953-1955 1st lt; 904 Alba Dr Orlando Fla

5361-TROWBRIDGE Terrell O'Dale (New Orleans La); U of Tex; Tulane (law) 1958-; 3 yrs U S Marine Corps; 2032 Jefferson Ave New Orleans 15 La

5362-EWING Edwin Hubbard (Delray Beach Fla); *grad 1948*; The Citadel BA 1952; investment div trust dept 1st Nat Bank 1956-; U S Marine Corps 1952-1956 1st lt; 19th Rd SW Miami Fla

5363-HARRIS Albert G Jr (Newbern Tenn & Ridgely Tenn)

5364-SIMMONDS Sidney Burton (Bonne Terre Mo); *grad 1951*; Purdue U; reported deceased 1956

5365-MANSKER Elvis Livingston (Tampa Fla); U of Fla KA; 2820 Parkland Blvd Tampa Fla

5366-GRILLIS Chris Jr (Jackson Miss)

5367-RICHTER Robert Linley (Greenwood Miss); Millsaps Coll BA (econ) KS; coordinator General Shoe Corp 1956-; U S Army 1953-1956 sgt; 5591 White Bridge Rd Nashville Tenn

5368-STONE Thomas David Jr (Pensacola Fla); *grad 1950*; U of Fla SAE; v pres Stone's Super Service; U S Army SP 3; 1182 E Lakeview Ave Pensacola Fla

5369-WINKLER William Gerald (New Orleans La); *grad 1949*; Tulane U BA 1954; Vanderbilt U; La State U 1956-; U S Air Force 1954-1956 2nd lt; 55 Farnham Pl New Orleans 20 La

5370-BRAIN James Linn (Springfield O); *grad 1951*; U S Navy 1953-; 1911 E High St Springfield Ohio

5371-YOUTSEY Charles Oscar (Orlando Fla); *grad 1948*; U of Fla 1956; plant inspector State Plant Bd of Fla 1956-; Rt 5 Box 150 Orlando Fla

5372-SHAPARD Robert Paine III (Griffin Ga); *grad 1949*; U of Ga; N C State Coll; textile executive Griffin & South Pittsburg Tenn; 765 East College St Griffin Ga

5373-PHIPPS Benjamin Kimball (Tallahassee Fla); U of Va BS 1955 stu law 1955- SAE; 1805 Fernando Dr Tallahassee Fla

5374-CRAMER Andrew Whittier (Fairhope Ala); *grad 1948*; Tulane U Navy ROTC 1948-1950 Phi Kappa Sigma; ins claims adjustor Gen Adjustment Bureau Inc (ins) 1953-; 903 Coral St Tampa Fla

5375-FARRIS Raymond Roger Jr (Biscoe Ark); *grad 1948*; Miss State Coll; Ark Agr & Mech Coll BA 1953 Phi Lambda Chi; jr ptnr in charge of sales Hazen Implement Co; U S Army 4 yrs; Hazen Ark

5376-RUBSAMEN Ernest Bernard Jr (San Antonio Tex); *grad 1948*; Tex Agr & Mech Coll BS (petroleum engr) 1955; petroleum engr California Co (offshore structures & drilling barges) 1956-; U S Army -1952; 615 Tiziano Ave Coral Gables Fla

5377-HORNADAY Terry Alvis Jr (San Antonio Tex); *grad 1949*; Tex Western Coll KS; U S Army 1953- 2nd lt; 602 Lamont Ave San Antonio Tex

5378-SCHWAB Edward Henry III (Gaveston Tex); *grad 1948*; (home) 2201 Avenue D Galveston Tex

5379-SCHWAB Robert Fest (Galveston Tex); *grad 1949*; Southwestern U; (home) 2201 Avenue D Galveston Tex

5380-COE Kenton Summers (Johnson City Tenn); Hobart Coll 1948-1949; Yale U Sch of Music BS 1953; music stu Fontainebleau France 1953 & Paris France 1954-1957; music dept Doubleday Book Shop (New York) 1958-; (home) 11 Boxwood Ter Johnson City Tenn

5381-SHERMAN Stuart Holmes Jr (Hogansville Ga); U S Naval Acad BS 1953; U S Air Force 1953- lt; (home) Winnsboro S C

5382-HIGGINS Robert Allen (Gretna La); *grad 1949*; La State U BS (CE) 1957 KS; design engr Fromherz Engineers 1957-; Korean Conflict U S Army 1st lt; 4503 S Galvez St New Orleans La

5383-GUNTER Charles Witt (Mooresville N C); *grad 1949*; U of Ala

5384-McGARY Richard Gabriel (Madison Wis); *grad 1949*; Ripon Coll Phi Chi; Marquette Dental Coll DDS 1956; dentist; U S Navy 1953; 2222 Hillington Green Madison Wisc

5385-STRAIT Cecil Donald (Dallas Tex); *grad 1948*; Tex Inst of Tech; Clemson Coll BS (CE); housing contractor 1958-; 2 yrs U S Army; 108 Goldie Dr Marietta Ga

5386-FOUNTAIN Lee Stanley Jr (San Antonio Tex); *grad 1948*; Tex Inst of Tech; U of Tex BA 1952 ATO; geologist Sinclair Oil & Gas Co; U S Air Force 1953- lt; 1506 Brentwood Dr Corpus Christi Tex

5387-ULRICH Raymond Herman Jr (Birmingham Ala); *grad 1949*; Ala Polytechnic Inst; 3224 Country Club Rd Birmingham 9 Ala

5388-NELSON Ralph Vee (Gold Creek Mont); 210 Dixon Ave Deerlodge Montana

5389-PALMER Edward (Ted) Henry (Riverside Ill); Hanover Coll AB Phi Gamma Delta; Berkeley Div Sch STB; deacon 1958 priest 1959; curate St Paul's Ch 1958-; 614 Chapel St New Haven 11 Conn

5390-VASEY Robert LaMarr (Lakewood O); 2009 Atkins Lakewood Ohio

5391-BROMBERG Frank Wallace (Birmingham Alla); purchasing agt & office mgr National Woodworks Inc (millwork mfr); U S Navy 1949-1950 MM3; 120 Beech St Birmingham 9 Ala

5392-HOBDAY William Edward (Miami Fla); killed in plane crash 9 July 1948

5393-WOMACK Leland Keith (Scottsboro Ala); Ala Polytechnic Inst BS 1953; technical publication writer Redstone Arsenal; 207 Ashmore Ln Scottsboro Ala

5394-ROBERTSON John Thomas III (Helena Ark); *grad 1948*; *C 7182 KS*; Ala Polytechnic Inst; U S Army 1952-lt; 716 Pecan St Helena Ark

5395-EMORY Charles Morgan III (Knoxville Tenn); U S Navy 1954-; 1517 Emoriland Blvd NE Knoxville 17 Tenn

5396-KING James Polk III (Gadsden Ala); David Lipscomb Coll; Jacksonville Teachers Coll; now Leslie C King Co (real estate); 1211 Alcott Rd Gadsden Ala

5397-BEARDALL Jon Bonser (Orlando Fla); *grad 1950*; U of Fla AF ROTC 1950-1954 FDT; now abstractor Fidelity Title & Guaranty Co; 60 North Court Orlando Fla

5398-BROCK Robert William (Rome Ga); Box 111 Rome Ga

5399-BEARDEN Roy Ellsworth (Nashville Tenn); U of Tenn; mgr State Finance & Thrift Corp; U S Marine Corps 1948-1952 cpl; Ft Worth Tex*

5400-BEARDEN Walter Albert (Nashville Tenn); U of Tenn 1953-; Korean Conflict pfc U S Marine Corps; Nashville Tenn 1955

5401-MERRITT George Fayette (Pensacola Fla); *grad 1948*; Pensacola Jr Coll; U S Coast Guard Acad BS (engr) 1953; U S Coast Guard 1953-lt (jg); now exec off USCGC Dione (WPC-107) Freeport Tex

5402-MERRITT Richard Hill Jr (Pensacola Fla); Marion Mil Inst; University of Fla BS 1953 SAE; now John A Merritt & Co (shipping agents) & Pensacola Supply Co (stevedoring); U S Army 1954-1955 lt; 804 S Palafox St Pensacola Fla

5403-BULLOCK Claude Curtis Jr (Spring Hill Ala); U of Ala PDT; 3854 Old Shell Rd Mobile Ala

5404-REED Lawrence Ward (New Orleans La); *grad 1949*; Ala Polytechnic Inst; Tulane B Archt; architect Favrot Reed Mathes & Bergman; U S Army 1954-1955; 2520 Audubon Ave New Orleans La

5405-ELMORE John Stone (Austin Tex); U of Md; U S Air Force 4 yrs; (home) Box 1729 College Park Md

5406-KING Charles William (Rockingham N C); *grad 1948*; U of N C; Coker Coll; Am Conservatory of Music Chicago Ill B Mus Ed 1953 M Mus Ed 1958; U S Army 1954-1956 spec 3/c; 304 E Franklin St Box 388 Rockingham N C

5407-FRIEND John Walk (Tucson Ariz); ptnr owner Chelsea Auto Parts Co; U S Army 1951-1952 pvt; 2941 Glenary Rd Raleigh Tenn

5408-WHITEHEAD William Edward (Sarasota Fla); U S Air Force 1949-s/sgt; (home) 418 Central Ave Sarasota Fla

5409-SCHWALB Otto William (Ft Lauderdale Fla); 316 E 56th St Savannah Ga

5410-LAKE Roland Colwell (Lakeland Fla); 239 N Massachusetts Ave Lakeland Fla

5411-LYLE Joel Holmes (Orlando Fla); *grad 1950*; U of Fla; died Orlando 6 June 1951

5412-JOPP Charles Selden (Webb Miss); c/o Mrs J A Jopp Webb Miss

5413-MARTIN Joseph Ramsey Jr (Paducah Ky); *grad 1948*; U of Va Navy ROTC 1953 BTP; U S Navy (air) 1955- lt (jg); (home) 2005 Broadway Paducah Ky

5414-SUNDT Ib Eric (Houston Tex); *grad valed 1949 Cum Laude*; Princeton U BA 1953; Columbia U MS 1957; U S Navy 1953-1956 lt (jg); now asst to dist mgr Standard Oil Co N J Liverpool England; (home) 20 Rittenhouse Ardmore Pa or 25 Meols Dr Hoylake Cheshire England

5415-ELLIOTT James David Jr (San Antonio Tex); *grad 1949*; Tex Agr & Mech Coll BS 1954; petroleum engr Trunkline Gas Co; 3942 Del Monte Houston Tex

5416-ROBERTS Wingfield (Washington D C)

5417-McCORMACK "J" Gordon (Sarasota Fla); *grad 1951 Cum Laude*; U S Mil Acad BS 1955; U S Army (artillery) 1955- 1st lt; Apt BG 62-3636 16th St NW Washington 10 D C

5418-MARTIN Charles Stuart III (Nashville Tenn); *grad 1949*; Vanderbilt U Delta Kappa Epsilon; emp McKesson & Robbins Little Rock Ark Tulsa Okla & Springfield Mass; now Southwestern Drug Corp; 691 Pearl St Beaumont Tex

5419-MORRISON William Harley DaCamara (Palm Beach Fla); U S Air Force 1951- pfc; 413 Sea View Ave Palm Beach Fla

5420-DELEANU or DELESME Michael John (Sewanee Tenn); *C 7647 BA 1955 SN*; Birmingham So Coll 1956-1957; U of Tenn grad sch 1957-; U S Army 1954-1956; (home) c/o W P Ware Sewanee Tenn

5421-SMITH James Murray (Miami Fla); attended SMA 5 days; 1420 SW 2nd St Miami Fla

Entered 2nd Semester 1946-1947

5422-RICHARDSON Walter Samuel II (Tallahassee Fla); Fla State U KS; owner & mgr Colonial Hotel & cattle raising; U S Air Force 2 yrs; Box 2520 Perry Highway Tallahassee Fla

5423-LITTLE Charles David III (Jacksonville Fla); *grad 1948*; *C 7779 BA 1955*; U of Fla 1948-1949 KA; now Provident Mutual Ins Inc; 2638 Bywood Jacksonville Fla

5424-COLLIER Bryan Wootten Jr (Columbus Ga); U S Air Force 1951-1954 A 2/c; 16 Rutledge Ave Charleston S C

5425-LESSER Gerald Allen name changed to RAY Gerald Allen (Dallas Tex); U S Navy 1952-1954; 4040 Hawthorne Dallas Tex

5426-LEWIS Virgil Bobo Jr (Orlando Fla); 1504 Rutledge Ave Charlottesville Va

5427-BLANZ Robert Langley (Decatur Ga); 726 Pinetree Dr Decatur Ga

Entered Summer Session 1947

5428-WHITTLE Jay Frank (Milton Fla); Ravine St Milton Fla

5429-DeWEES Ledyard Holstein (Coral Gables Fla); U of Fla KS; U of Fla Law Sch 1956-; U S Army 2 yrs 2nd lt; 1226 Palermo Ave Coral Gables Fla

5430-DENSON John Beverly (West Memphis Ark); 308 Cooper West Memphis Ark

5431-BETZNER James Edwin West (Biscoe Ark); Biscoe Ark

5432-DOBBS Fred Robert (Birmingham Ala); *grad 1949*; Ala Polytechnic Inst ATO; U S Army 1951- cpl; 410 Broadway Birmingham Ala

5433-KELK John Albert Jr (Orlando Fla); c/o Dr J A Kelk Central Fla Tuberculosis Hosp Orlando Fla

5434-NELSON Marvin Lewis (Tampa Fla); *grad 1949*; U of Fla Army ROTC 1953- KA; U S Coast Guard 1953-; 2623 N Dundee Tampa Fla

5435-HEYMAN Charles Simon Jr (Rome Ga); *grad 1949*; N C State U BS 1957; salesman Fox Mfr Co 1954-; U S Navy 1951-1954 petty off 2/c; c/o Fox Mfr Co Rome Ga

5436-SMALL Edward Stanley (Gainesville Ga); High Point Coll BS 1955; now case worker Dept Public Welfare; U S Marine Corps (Korea) 1950- pfc; Knox County Dept Public Welfare Knoxville Tenn

5437-VanNORMAN William Chisholm (Tampa Fla)

5438-McCULLOUGH Bruce Kartridge (Tampa Fla); *grad 1949*; John B Stetson U 1949-1950 Lambda Chi Alpha; mgr U S Tire Supply; U S Army 1951-2nd lt; Tampa Fla*

5439-COXE William McAllister (Camden S C); U of N C BA 1950 Zeta Psi; assoc Coxe Lumber Co Mont Clare S C; U S Air Force 1952-1955; c/o Coxe Lumber Co Mont Clare S C

5440-SCOTT John Baytop Jr (Montgomery Ala); U of Ala LLB Chi Phi; now law clerk Justice Goodwyn Ala Supreme Ct; U S Army 21 mo Sp/3c; 203 Bell Bldg Montgomery Ala

5441-ATKINS William Lamar (Shreveport La); *grad 1948*; Centenary Coll KA; Arkansas-Louisiana Gas Corp; 628 Columbia Ave Shreveport 54 La

5442-VESTAL Kent Greer (Little Rock Ark); *C 7517*; Little Rock Jr Coll; Ohio State BS Agr 1954 KS; v pres Vestal & Sons Inc (wholesale florists & nurserymen); 1612 Spring Apt 8 Little Rock Ark

Entered 1st Semester 1947-1948

5443-DeBERRY John Herman Jr (Savannah Tenn); *grad 1949*; Vanderbilt U 1949-1950 ATO; Memphis State Coll BA 1953; now emp water div Memphis Light & Gas Co; 2296 S Parkway East 4 Memphis Tenn

5444-RIMER Barr Collner Jr (St Petersburg Fla); *C 7533 KA*; St Petersburg Jr Coll; adjustor Great Central Ins Co; P O Box 602 Richmond Va

5445-SWANZY Coy Gene (Columbus Miss); chief engr Radio Sta WCNT AM FM; U S Air Force instr radio & communications 1950-; Star Route Columbus Miss

5446-WHITE Gus Barrett III (Union City Tenn); *grad 1950*; *C 7589*; U of Tenn SAE; John A Gupton Sch of Mortuary Sci; ptnr White & Ranson Funeral Home 1956-; U S Army 1953-1956 1st lt; 808 N Ury Union City Tenn

5447-OEMLER Cyrus Heyward (Coral Gables Fla); *grad 1950;* U of Ga; U of Miami BBA; projects supr E M Fleming Construction Co; U S Marine Corps 1953-; 224 Ridgewood Rd Coral Gables Fla

5448-GRAVES Hardy Wilson (Alexandria Va); *grad 1951*; *C 7843*; U of Va 1951; c/o Graves Lumber Co Hazlehurst Miss

5449-GOLD Morton Irving (Memphis Tenn); *grad 1950 Cum Laude;* Memphis State Coll ROTC 1953-; U S Air Force 1955- lt; 1487 Eastmoreland Memphis Tenn

5450-WHELCHEL Willis Monroe (Ft Monroe Va); U S Army 1948-

5451-BRIGHT Noble Jr (Wildwood N J); Mich State U 1955 (police admins)-; asst dir Mich Citizenship Clearing House Dept of Political Sci Mich State U 1957-; U S Army 1952-1954; (home) P O Box 1 Cape May N J

5452-HOOVER James Rowan (Livermore Ky); *grad 1949*; Bowling Green Business U; acct Texas Gas Transmission Corp Owensboro Ky 1956-; U S Army Korean Conflict 1st lt; P O Box 295 Livermore Ky

5453-SAUNDERS Edward Roberts Jr (Little Rock Ark); Little Rock until 1956

5454-CASSELS Samuel Jones III (Montgomery Ala); *grad 1950;* Ala Polytechnic Inst 1950 & 1958- SAE; U S Air Force 1955-1958 A 2/c; 3032 Norman Bridge Rd Montgomery Ala

5455-LAND John Richard (Clarksdale Miss); *grad 1951;* Miss State Coll 1951-; planter & salesman Jim Burke Buick Co; Rt 4 Box 646 Birmingham Ala

5456-RAGAN James Franklin (Nashville Tenn); *grad 1950*; Vanderbilt U 1950- KA; sales engr U S Gypsum Co; U S Army 1952-1954 pfc; c/o U S Gypsum Co 2322 W 3rd Los Angeles Calif

5457-HART John Alexander Jr (Beaumont Tex); *grad 1949*; U of Ariz; Baylor U BS 1958; Tulane U (med) 1957-; U S Navy 1951-1955 radarman 2/c (Korea); 6601 Camphor St Metairie La

5458-ERVIN Robert Norman (Hazlehurst Miss); *grad 1949*; U of Miss 1952-; onetime U S Air Force; R F D 3 Vienna Ill

5459-VANCE William Little III (Tate Ga); Ga Inst of Tech; U of Ga ROTC; Ga Marble Co; U S Army 1953- lt; c/o Ga Marble Co Tate Ga

5460-ROSE Arnold (Nashville Tenn); *grad 1950*; *C 8244 KS*; Oberlin Coll 1st sem 1953; stu U of S 1953-1956 & 1957-; U S Army 1950-1952 cpl; 419 Lynwood Blvd Nashville Tenn

5461-FULLERTON Charles Michael (Oklahoma City Okla); *grad valed 1950 Cum Laude*; *C 7574 ATO*; grad U of Okla ROTC BS 1954; U of New Mex 1957; instr physics & mathematics Coll of St Joseph on the Rio Grande; U S Army 1954-1957 2nd lt; (home) 1413 NW 27th Oklahoma City Okla or 2903 Rio Vista SW Albuquerque New Mex

5462-EDMONDSON James Howard (Dallas Tex); *grad 1951*; Va Mil Inst BA 1955; U of Tex (law); salesman Aetna Life Ins Dallas Tex 1956; U S Army 1956- 2nd lt; (home) 4332 Belclaire Ave Dallas Tex

5463-McINNIS William Weldon (Baton Rouge La); 1911 Oleander St Baton Rouge La

5464-CUMMINGS John Campbell (Monroe La); *grad 1951*; So Methodist U 1951-; Box 843 Monroe La

5465-ROWAN Archibald Hamilton (Ft Worth Tex); *grad 1948*; U of Tex BS (geol) 1953 MA (bus admins) 1955 KS; petroleum geologist & engr; dir Rowan Drilling Co & Rowan Oil Co 1956-; U S Air Force 1956- 1st lt; (home) Rt 5 Box 289A Ft Worth Tex

5466-PORTER David Marshall (DeLand Fla); Box 414 De Land Fla

5467-FISHER Richard Stinson (Dallas Tex); *grad 1951*; Tex Agr & Mech Coll Army ROTC SAE; U of Houston 1956-1957; 3417 Carruth Dallas Tex

5468-STOWE Robert William Carleton (Orlando Fla); 815 S Orange Ave Orlando Fla

5469-PASSAILAIGUE Edward Perry Jr (Atlanta Ga); *grad 1950*; The Citadel Army ROTC 1950-; U of Ga BA 1957; U S Army Korean Conflict 2nd lt & now 1st lt; c/o Col E P Passailaigue U S A (Ret) 11 Brookhaven Dr NE Atlanta 19 Ga

5470-KING Leo Jr (Henderson Ky); *grad 1950*; Vanderbilt U Army ROTC 1950-; U S Army 1954- 1st lt; 100 8th St Henderson Ky

5471-DOUGLAS Richard (Fayetteville Tenn); Fayetteville Tenn

5472-GRAMLING George Francis Jr (St Petersburg Fla); *grad 1948*; U of Fla Phi Kappa Tau; agt New England Mutual Life Ins Co 1956-; Korean Conflict U S Navy; 7419 Burlington Ave St Petersburg Fla

5473-BILLY Robert Mezoff (Orlando Fla); salesman display adv & layout Orlando *Sentinal-Star* Newspaper Inc 1948-1954; U S Air Force 1955-1959; (home) 821 E Church Orlando Fla

5474-BAKER Pearce Horne Jr (New Canaan Conn); Brown U 1958-; R F D 3 Box 103 New Canaan Conn

5475-ALEXANDER John Howard (Jonesboro Ark)

5476-MURRELL Derbigny Denis (Bayou Goula La); *grad 1949*; Tulane U AF ROTC 1949-; U S Air Force 1953-2nd lt; (home) 1584 Jefferson Ave New Orleans La

5477-HOGE Thomas Neil (South Pittsburg Tenn); *grad 1949*; U of Tenn 1949-1950; radio announcer WBLJ (Dalton Ga) 1958-; U S Air Force 1950-pfc; (home) South Pittsburg Tenn

5478-KELLY Albert Allan Jr (South Pittsburg Tenn); *grad 1949*; *C 7360 KS*; was sophomore U of S when his Nat Guard unit called him to active duty with U S Army 1950-1951; killed accidentally in target practice at home on leave 18 Feb 1951

5479-AUSTIN Thomas Alan (Baton Rouge La); *grad 1950 Cum Laude*; La State U; Army ROTC 1950-; U S Army 1953- lt; (home) 1467 Ingleside Dr Baton Rouge La

5480-FERGUSON Thomas Crooks (Henderson Ky); *grad 1951*; Vanderbilt U Army ROTC BA 1956 law 1957-ATO; Acad Internat Law (The Hague) sum 1958; U S Army 1956-1957 2nd lt; (home) 221 Hancock St Henderson Ky

5481-HAYS John Putnam (Winter Park Fla); U S Army 1955 SP/3c; Rt 1 Winter Park Fla

5482-LILES Ronald Wyatt (Conroe Tex); 4130 Drew Houston Tex

5483-MAHAFFEY Albert Franklin (Conroe Tex); 905 N San Jacinto Conroe Tex

5484-SHANNON Larry Robert (Birmingham Ala); *grad 1951*; U of N C; 5 Carla Cir Birmingham Ala

5485-ALEXANDER Richard Wells (Atlanta Ga); *grad salut 1952 Cum Laude*; Emory U AF ROTC BA SN; U S Army 1955- SP/3c; (home) 331 Lakemoore Dr NE Atlanta Ga

5486-BROUSSARD Guy Rainer (Abbeville La); Notre Dame Sem New Orleans La 1956; (home) 503 N Louisiana Abbeville La

5487-BROUSSARD Oric Augustus Jr (Abbeville La); Notre Dame U; (home) 500 St Victor St Abbeville La

5488-KALMBACH William Chase Jr (Shreveport La); *grad salut 1951 Cum Laude*; *C 7750 KA*; Centenary Coll; Tulane U MD 1958; phys; c/o Kalmbach-Burckett Co Shreveport La

5489-DEFRANCE Albert Kennedy (Shreveport La); *grad salut 1950 Cum Laude*; Rice Inst of Tech 1950-; La State U; Centenary Coll BS (chem engr) 1955 KA; chem engr; U S Army 1956 SP/3c; (home) 522 Sherwood Rd Shreveport La

5490-SCHAEFFER Orval William Jr (Knoxville Tenn); *grad 1952*; U of Tenn 1952-1953; now stu East Tenn State Coll Delta Sigma Pi; 106 Lake Forest Cir Knoxville Tenn

5491-McCORD William Lucius Jr (Spartanburg S C); *grad 1949;* U of N C AF ROTC AB 1953 PDT; U S Air Force 1953- 2nd lt; 524 Sunset Dr Spartanburg S C

5492-PASSAILAIGUE Jack Merckers Jr (Columbus Ga); *grad 1950*; Ala Polytechnic Inst Army ROTC BS (business admins) 1956; electrical wholesaler P & W Electrical Supply Co 1958-;

U S Marine Corps 1954-1956 cpl; 1608 Stark Ave Columbus Ga

5493-STEVENS John Harold (Memphis Tenn); *grad 1949*; Vanderbilt U Theta Chi; Memphis State Coll BS; Union Planters Bank; 1429 Lyndale Memphis Tenn

5494-BURNS Robert William Jr (Charlotte N C); U of N C; Sylvan Heights Emporium Pa

5495-CARPENTER John Hubert III (Nashville Tenn); *grad 1951*; Nashville 5 Tenn

5496-BITTER John Leonard Jr (Asheville N C or Elizabethton Tenn); *grad 1950*; U of N C 1950-1951 & 1956-; U S Navy 1951-1955 aviation ordnanceman 2/c; 162 Kimberly Ave Asheville N C

5497-COBB Frederick Gordon II (Hickory N C); 931 15th Ave Hickory N C

5498-MEISTER George Frederic Jr (Chicago Ill); *grad valed 1952 Cum Laude*; Purdue U Navy ROTC BS (EE) 1956 DTD; U S Marine Corps 1956- 2nd lt; 5069 Damon Chicago 25 Ill

5499-GILMORE James Davidson (Lawrenceburg Tenn); *grad 1952 Cum Laude*; Vanderbilt U Navy ROTC Phi Kappa Sigma; Rt 2 329 Taylor St Lawrenceburg Tenn

5500-PARKER Harry Ambrose Vincent III (Norfolk Va); *grad 1952*; Coll of William & Mary

5501-GOODRICH Roger Searcy (Alexandria Va); *grad 1952*; Gen Motors Inst; George Washington U 1958-; mech designer Avion Div ACF Industries; sr draftsman ERC 1955-1956; pres RCA Electronics 1956-; 1417 Woodbine St Alexandria Va

5502-STILES William Henry V (Cartersville Ga); U S Naval Acad BS 1956; U S Navy 1956- lt; (home) 219 West Ave Cartersville Ga

5503-EWING Donald Pierce (Shreveport La); *grad 1950 Cum Laude*; Rice Inst of Tech 1950-; Tulane U BS 1955; 455 Ratcliff Shreveport La

5504-PARDUE William Pierce Jr (Orlando Fla); *grad 1948*; *C 7659*; Orlando Jr Coll; Tulane U 1948; now real estate appraiser; 1235 E Amelia Ave Orlando Fla

5505-SAULS Fred Lamar Jr (Laurel Miss); Shallowater Tex

5506-WILLIAMS Ralph Watson Jr (Atlanta Ga); *grad 1951*; Davidson Coll; U of Ga AF ROTC BBA 1955 PDT; stockbroker Courts & Co 1955-1957; asst v pres Southeastern Corp of N Y 1957-; Candler Bldg Atlanta Ga

5507-McIVOR John Wilfred (Murray Ky); *grad 1949*; Murray State Teachers Coll 1959-; U S Navy 1953; 303 N 16th St Murray Ky

5508-YOUNG Melvin Buren III (Shreveport La); *grad 1951*; Tulane U Navy ROTC B Archt 1956 Delta Kappa Epsilon; U S Marine Corps 1956- 2nd lt; 257 Eastwood Jacksonville N C

5509-WILKES William Earl Jr (Milton Fla); U of Fla BS (pharmacy) 1953 Chi Phi; pharmacist 1956-; U S Army (med serv corps) 1953-1955 1st lt; Box 46 Milton Fla

5510-CAMPBELL John James Jr (McMinnville Tenn); *grad 1948*; *C 7151 SN*; Middle Tenn State Coll 1950-1952; U S Army 1952-1956 1st lt; Apt 6 427 Park Ave Louisville Ky

5511-WEBSTER William Mendenhall III (Greenville S C); *grad 1951 Cum Laude*; Ga Inst of Tech (indust management) 1951-; U S Navy 1956- ens; c/o U S Naval Magazine Port Chicago Concord Calif or (home) 104 E Prentiss Ave Greenville S C

5512-DONALD Ralph William Jr (Atlanta Ga); 532 Westover Dr NW Atlanta Ga

5513-BARKER Richard Dozier Jr (Jacksonville Fla); U of Fla BS KA; Richard D Barker Co (realty & ins) 1956-; U S Navy 1954-1956 lt (jg); 2724 Park St Jacksonville Fla

5514-ALLISON John McLean Jr (Tampa Fla); *grad 1950*; U of Tampa BS 1947 ATO; John B Stetson (law) 1957-; U S Army 1953-; 3110 Dunwoodie St Tampa 6 Fla

5515-ADAMS Robert Ethridge (Huntsville Ala); Ala Polytechnic Inst BS 1955 Pi Kappa Alpha; territory mgr Nutrena Mills; U S Army 1955-1957 1st lt; Box 155 Huntsville Alla

5516-BINFORD Robert Carey Jr (Knoxville Tenn); Bluefield W Va*

5517-BARBER Frederick L (Birmingham Ala); Delray Fla 1950

5518-ALIG Robert Campbell (Tampa Fla); AD 3 Operations Crash Crew NAAS Kingsville Tex 1956; (home) 5101 Longfellow Tampa 29 Fla

5519-FLEMING Robert David (Milton Fla); 303 Stewart St Milton Fla

5520-GARRISON Richard Ray (Springfield Mo); *grad 1951*; *C 7845 DTD*; Drury Coll 1951-1952; SW Mo State Teachers Coll summer 1953-; U of Mo; U S Army 1956-1957; (home) 217 Mockingbird Trail Palm Beach Fla

5521-BAILEY William McGregor (Venezuela South America or Parkersburg W Va); *grad 1951*; Washington & Lee U; Marietta Coll 1955 ATO; U S Army 1953-1955 cpl; 1133 Market St Parkersburg W Va

5522-STOCK Richard Martin Hume (Philadelphia Pa); *grad 1949 Cum Laude*; N C State Coll BS (business admins) 1957 PBK Delta Sigma Pi; McDaniel Lewis & Co Greensboro N C (investment securities); s/sgt U S Air Force 1951-1954; P O Box 542 Hickory N C

5523-OWENS William Edwin Pitts (Montgomery Ala)

5524-WOMACK David Ray Jr (New Orleans La); *grad 1951 Cum Laude*; U of Tex Navy ROTC 1951-1953 KA; 3415 Spanish Oak Dr Austin 3 Tex

5525-CLARE Sam Rufus (Atlanta Ga); *grad 1950*; Davidson Coll 1950-1952 Army ROTC KA; Ga Inst of Tech BS 1957; foreman E I duPont de Nemours & Co Inc 1958-; U S Army 1952-1954 sgt; 1429 Madison St Waynesboro Va

5526-NAYLOR Thomas Lloyd (Shreveport La); Rt 1 Box 223 D Shreveport La

5527-GILMER Peachy Ridgway Jr (Shreveport La); *grad 1950*; Centenary Coll 1950-1952; Tulane U MD 1957; phys; (home) 421 Drexel Dr Shreveport La

5528-WHITE Clay Bartlum (Key West Fla); 508 Simonton St Key West Fla

5529-LASTER Edward Carroll Jr (Shreveport La); Box 205 Shreveport 82 La

5530-TAYLOR Thomas Edward (Jackson Miss); c/o Mrs Lena Taylor 811 E Fortification St Jackson Miss

5531-VAUGHN Pierce Latimer (Rocky Mt Va); Randolph-Macon Coll 1 yr Phi Kappa Sigma; sales rep MW Distributors (mfr & wholesale bldg mat); Taliaferro St Rocky Mt Va

5532-HAMILTON William Garnett (Shreveport La); *grad 1950 Cum Laude*; Princeton U Army ROTC BS (engr) 1954; pres Portage Plastics Co Inc 1958-; lt U S Army 1954-1955; 118 W Carroll Portage Wis

5533-JESMORE William Dean (Detroit Mich); General Motors 1956-; Pontiac Mich 1957

5534-ABERNETHY Paul Lee Jr (Atlanta Ga); U S Naval Acad BS 1955; U S Navy 1955- lt (jg); USS Hassayampa (AO-145) c/o F P O San Francisco Calif

5535-BOWMAN Haskins Williams (Birmingham Ala); 1312 S 20th St Birmingham 5 Ala

5536-NARROW Samuel Everett Jr (Alexandria La); La State U BA 1954 KA; La State U (law) 1958-; U S Air Force (intelligence) 1955-1958 1st lt; (home) 1853 Jackson St Alexandria La

5537-WALKER Adin Wayne (Henderson Ky); Walker Roofing & Siding Co 1954-; Henderson Ky 1956

Entered 2nd Semester 1947-1948

5538-JONES John Earle Jr (Ridgeway S C); *grad 1949*; U of S C BS (ME) 1953 SAE; Mass Inst of Tech MS ME 1957; sr product engr automatic control Gen Electric; U S Navy 1953-1956 lt (jg); 1060 Woodrow Ave Waynesboro Va

5539-FINK Herbert Gerson Jr (Gretna La); 715 Americus St Gretna La

5540-COLEMAN John Robert (Atlanta Ga); *grad 1951*; U of Ala Army ROTC BS 1955 ATO; cotton broker Warren Coleman Inc 1957-; U S Army 1955-1957 1st lt; 502 Red Rock Bldg Atlanta 3 Ga

5541-RIDLEY Robert Lee (Atlanta Ga); *grad 1950*; *C 7590 SAE*; Southwestern at Memphis; U of Ga LLB 1958; atty; U S Army 1951-1952; Box 121 Laurel Miss

5542-HOLLINGSWORTH John Pendleton (Mt Airy N C); 142 S Main St Mt Airy N C

Entered Summer Session 1948

5543-JONES Charles Alfred Jr (Vin-

ings Ga); Lockheed Aircraft Corp; 621 Freyer Dr Marietta Ga

5544-BERTRON James Andrew (Houston Tex); (home) 6151 Holly Springs Houston Tex or Box 602 Richmond Va

5545-MORRIS Ned Bradford (Houston Tex); 5326 Marshall Houston Tex

5546-EMERSON George Wesley (Homer La); *grad 1949;* La State U; ptnr Emerson Motor Co & ptnr-mgr Emerson Oil Co; 107 Emerald St Homer La

5547-SPARKS Winfred Earl (Homer La); 742 W Main Homer La

5548-WEAVER William Amzi (New Albany Ind); 1104 E Spring New Albany Ind

5549-DENT John Walker (Jacksonville Fla); Jacksonville Jr Coll; technician Radio Corp of Am (service corp); U S Air Force 1950-1954 a 1/c; 1627 Woodmere Dr Jacksonville Fla

5550-ALLEN Bryant Manning (Jackson Miss); 4029 Redwing St Jackson Miss

5551-HULL Arthur Denison III (Shannon Ga); Box 343 Shannon Ga

5552-WALKER Edgar Ezeriah (Alexandria La); U of Okla 1954; Horse Shoe Dr Alexandria La

5553-PHILLIPS Clarence Eugene Jr (Jacksonville Fla); Emory U; Jacksonville Jr Coll AA; ins claim adjustor Gen Adjustment Bureau 1957-; 4460 Pompano Dr SE St Petersburg Fla

5554-SANDERS Edward Robin (St Helena Is S C); *grad 1951;* Clemson Coll; farmer; St Helena Island Frogmore S C

5555-CORBIT Robert McClain (Birmingham Ala); 2008 28th St Birmingham Ala

Entered 1st Semester 1948-1949

5556-PULLEN Edwin Tilmon III (Winston-Salem N C); Davidson Coll BS 1954 KS; U of N C LLB 1957; atty Deal Hutchins & Minot; 642 Carolina Cir Winston-Salem N C

5557-PRATHER Charles Francis (Monteagle Tenn); *grad 1951; C 7740 BS 1955 PDT;* forester; U S Army (Engrs) 1955-1957; 334 Maple St Hazard Ky

5558-VINES Daniel Dyer (Tucker Ga)

5559-NORTHUP Francis Brackett (Winston-Salem N C); Appalachian State Teachers Coll BS 1957 & grad asst 1958-; 127 Oak St Boone N C

5560-BOAZ Alan Wright (Winston-Salem N C); U of N C; N Y Sch of Visual Arts 1957; 5 yrs U S Navy; 507 Westover Ave Winston-Salem N C

5561-ROSE Crawford Allen Jr (Lake Providence La); *grad 1950;* St Lawrence Coll BA 1954; Tulane U (law) LLB; U of Palma (Spain) 1957; now U S Army; (home) Lake Providence La

5562-BALL Charles Arthur Jr (Florence Ala); *grad 1951;* U of Ala; 754 N Wood Ave Florence Ala

5563-HOPKINS Grover Prevatt (Jacksonville Fla); *grad 1951;* Fla State U 1951-1954; Internationl American U San German Puerto Rico; U S Army 1956-; APO 757 Box 17 New York N Y or (home) 1163 Mapleton Rd Jacksonvle Fla

5564-LEMLER John Frederick (Foley Ala); Mass Inst Tech 1950-1951; Emory U 1951-1952 Sigma Pi; U of Ala BS 1954; U of Ala (dental sch) BS (DMB) 1958; now intern oral surgery Duke Hosp; onetime ens U S Navy; (home) 217 Violet St Foley Ala

5565-LUCAS Henry Wells (Louisville Ky); stu voice & lang Washington D C 1951-1953; now entertainer; free lance radio & TV 1953-1954; USO work 1954-1956; 4035 Ormond Rd Louisville Ky

5566-ROBERTS Heyward Bradford Jr (Sewanee Tenn); *grad 1953; C 8270 BA 1957 PDT;* U S Naval Acad 1954; 2nd lt U S Air Force 1957-; (home) Sewanee Tenn

5567-CLARK George Morris (Palos Park Ill); 9565 S 89th Ave RR 4 Oak Lawn Ill

5568-McBRIDE William Short (Memphis Tenn); *grad 1951;* Ala Polytechnic Inst; Arcadia La

5569-EARGOOD Albert Burton Jr (Henderson Ky); *grad 1952; C 7869;* U of Ky 1954-; U S Army 1953-1955 cpl; 618 S Green Henderson Ky

5570-ROBBINS John Findley Jr (Knoxville Tenn); 3001 Fairmont Blvd Knoxville Tenn

5571-FORD Darrell Lee (Tulsa Okla); 1112 S Sandusky Tulsa Okla

5572-HARRELL James Alister (Ada Okla); *grad 1951;* U of Okla BS (petroleum engr) 1956 KS; engr Phillips Petroleum Co Killeen Tex 1956-1957; U S Army (Engrs) 1957- 2nd lt; Ft Hood Tex or c/o Mr Link Cowen 802 N Broadway Shawnee Okla

5573-BAIRD John Rupert III (Baird Miss); *grad 1952;* Miss State Coll; U S Med Service 1953- sp 3/c; 2068 Claremont Cir Memphis Tenn

5574-FASICK Clyde Augustus Jr (Sewanee Tenn); *grad 1952 Cum Laude; C 7914 BS 1956 PDT;* So Forest Chem Research Co New Orleans La 1956-; U S Air Force 1956- 2nd lt; (home) c/o Mrs Frank Hickerson Winchester Tenn

5575-JACKSON Richard William (Houston Tex); *grad 1952; C 8253;* U of Houston Army ROTC; 5712 Buffalo Spdwy Houston Tex

5576-HUGHES James Rhodes (Parkin Ark); *grad 1952;* Vanderbilt U; Parkin Ark

5577-WELLS Malcolm Rhoderick Norris (Riviera Beach Fla); *grad 1952;* Ga Inst of Tech Army ROTC; U S Air Force 1954 A 2/c; (home) 20th St Riviera Beach Fla

5578-MURRAY William A Pete Jr (Corpus Christi Tex); 2120 San Pedro San Antonio Tex

5579-BAKER William Holbert (Tryon N C); *grad 1951;* U of N C ROTC Navy BA PDT; U S Marine Corps 1956-1st lt; (home) Woodview Box 667 Tryon N C

5580-ELLISON John Thomas (Owensboro Ky); U of Ky BS & LLB; atty; 1412 Maple Ave Owensboro Ky

5581-CRUM Patrick Carroll (Port Gibson Miss); logging contractor; Port Gibson Miss

5582-GONZALES Donald Edward (Baton Rouge La); 4230 Claycut Rd Baton Rouge La

5583-NIELSEN Ferdinand Berg (Birmingham Ala); *grad 1950;* Ala Polytechnic Inst 1950-1951; engr dept Tenn Coal Iron div U S Steel Corp Fairfield Ala 1956-; U S Army (Engrs) 1952-1954; 2025 21st Ave S Birmingham 5 Ala

5584-JACKSON Henry Tyler (Henderson Ky); Henderson Ky 1954

5585-DAUGETTE Forney Rutledge Jr (Jacksonville Ala); *grad 1951 Cum Laude;* Washington & Lee U BS (commerce) 1955 Sigma Chi; now Life Ins Co of Ala of Gadsden Ala; U S Army 1955- 2nd lt; (home) 603 N Pelham Rd Jacksonville Ala

5586-ALDERMAN Allen Russell (Sewanee Tenn); *grad 1952;* U of Tenn 1955-; U S Army 1953-1955 cpl; (home) c/o Col Craig Alderman Sewanee Tenn

5587-WATSON Robert Leon (Henderson Ky); *grad 1952;* Purdue U; The Citadel BS 1957; U of Va (med sch) 1957-; (home) 2407 Berwyn St Richmond Va

5588-HARWELL Thomas Martin (Memphis Tenn); *grad 1951;* Geo Peabody Coll; Memphis State Coll summer 1951; Antelope Jr Coll Lancaster Calif 1957-; U S Army 1953-1955; 37842 N 10th St East Palmdale Calif

5589-HOUSTON Charles Irving (Memphis Tenn); U S Army 1951- pfc; c/o Col Earl P Houston U S Army 4001 Faxon St Memphis Tenn

5590-CARTER William Thomas Jr (Tulsa Okla)

5591-SPENCER Guy J Jr (Huntsville Ala); *grad 1951;* U of Ala 1951-1954; v pres Ala Oil Co of Huntsville Inc & Ala Oil Co of Morgan County Inc; U S Army 1954-1956 sp/3; 405 Echols Ave SE Huntsville Ala

5592-BURNETTE Robert Maxwell (Inman S C); Inman Rt 3 SE Spartanburg S C

5593-SMITH Fred Hatcher (Trenton Ky); *grad 1950;* U of Louisville BS 1954 KA; Washington U sch of med Master Hosp Admins; now admins res Barnes Hosp (St Louis Mo); U S Air Force 1955- 2nd lt; (home) RFD 2 Trenton Ky

5594-CHESNUT David Samuel III (Trenton Ky); *grad 1951;* Vanderbilt U Army ROTC; U of Ky BA 1958; U S Army 1953-1955 cpl; 713 Franklin Ave Lexington Ky

5595-MITCHELL George Ray Jr (Dallas Tex); N Tex State Coll 1952-1954; owner Berry Drilling Co Okmulgee Okla; U S Army 1955-1957 SP/3; 3708 Villanova Dallas Tex

5596-SHELFER William Clarence (Havana Fla); Havana Fla

5597-SHELFER Lewis Wiley Jr (Havana Fla); Havana Fla

5598-BEACH Edward Bryant (West Palm Beach Fla); *grad 1951*; Cornell U Army ROTC 1953- SN; Capitol Radio Engr Inst 1957-; television technician; Box 746 Lantana Fla

5599-AVERA Jack Wray II (Brunswick Ga); *grad 1953*; Emory U; Ga Med Coll 1955-; 715 Richmond St Brunswick Ga

5600-HARRISON John Norton III (Tampa Fla); *grad 1951*; U of Fla Army ROTC 1953 KA; U of Tampa; now circulation mgr Free Press Publishing Co Inc; Box 1333 Tampa Fla

5601-COKER Duncan Gay (Hartsville S C); *grad 1952*; U of N C AF ROTC Pi Kappa Alpha; stu U of S C 1958; U S Army 1954-1955; (home) Cornell Arms Apt Columbia S C

5602-HAMILTON William John Jr (Sewanee Tenn); *grad 1952;* Tenn Polytech Inst 1952-1953; Hamilton's Electric Shop Sewanee; U S Army 1956-1959; Sewanee Tenn

5603-HUBBARD David Anderson (Delray Beach Fla); Drawer D Delray Beach Fla

5604-HOGAN James Ford (Union City Tenn); *grad 1953*; U of Ky 1954-; 504 Eddings Fulton Ky

5605-GILMAN Daniel Trimble III (Orlando Fla); *grad 1953*; Ga Inst of Tech 1953-; now U S Air Force; P O Box 44 Harlingen AFB Tex; (home) Box 212 Winter Park Fla

5606-HARDISON Joseph Hammond Jr (Raleigh N C); *grad 1950 Cum Laude*; Duke U MD 1956 KA; intern Cornell Med Center (surgery) 1956-; U S Navy 1958-1960 lt; (home) 915 Holt Dr Raleigh N C

5607-WHITE Alvyn Waverly Jr (Pensacola Fla); *grad 1951*; Duke U MD 1958; phys; (home) 1680 Texar Dr Pensacola Fla

5608-GILLESPIE Claude Milton Jr (Huntsville Ala); *grad 1950 Cum Laude*; Ga Inst of Tech BS 1954; physicist 1957-; U S Air Force 1955-1957 1st lt; (home) 513 Locust St Huntsville Ala

5609-WIEMER Robert Edward (Baton Rouge La); *grad 1951*; La State U AF ROTC 1953- KA; (home) 996 Glenmore Ave Baton Rouge La

5610-THACKSTON Turner Bartlett Jr (Spartanburg S C); *grad 1950*; N C State Coll BS (heating & air conditioning) 1954 KS; assoc engr Glenn L Martin Aircraft Co Baltimore Md 1954; U S Air Force 1955- 1st lt; (home) 520 Connecticut Ave Spartanburg S C

5611-GRANT Blount Hamilton Jr (Cedartown Ga); *grad 1950*; *C 7616 PDT*; U of Ga 1956-; U S Marine Corps 1954-1956 sgt; (home) 227 Jule Peck Ave Cedartown Ga

5612-FLOOD Henly James Jr (Laurel Miss); Davis Coffee Shop; Highway 84 West Laurel Miss

5613-EDWARDS John Glenn Jr (Shreveport La); Box 1107 Shreveport La

5614-WOMACK Richards Marvin (New Orleans La); 3415 Spanish Oak Dr Austin 3 Tex

5615-PRIDE Lewis Dantzler (Nashville Tenn); *grad 1950*; Vanderbilt U BA 1954 Delta Kappa Epsilon; Harvard U LLB 1957; atty; 415 West View Ave Nashville 5 Tenn

5616-POGUE John Timberlake (Nashville Tenn); *grad 1950*; Vanderbilt U; 2510 Oakland Ave Nashville 12 Tenn

5617-BALLENTINE Thomas McClellan (Sardis Miss); *grad 1951;* U of Miss BTP; U of Va BA 1956 Army ROTC; Nat Bk of Commerce Memphis Tenn training program; U S Army 1957- 2nd lt; (home) Sardis Miss

5618-ABERNATHY Thomas Jerome (Pulaski Tenn); *grad 1950*; U S Mil Acad BS 1954; U S Air Force 1954- 1st lt jet pilot; Internat Airport Niagara Falls N Y 1956 or (home) Box 803 Pulaski Tenn

5619-HAGEDORN John Jr (Gadsden Ala); *grad 1951*; Ga Inst of Tech; U S Naval Acad; Ala Polytechnic Inst BS 1956; U of New Mex grad stu 1956-; research & design of nuclear weapons Sandia Corp 1957-; (home) 540 Harlason Gadsden Ala

5620-PIRRET Peter Douglas (Atlanta Ga); *grad 1952*; Duke U; Ala Polytechnic Inst KS; U of Ga at Atlanta; Gen Mills Inc Seattle Wash 1957-; U S Navy (air) 1954-1957 ens; 912 Elliott Ave W Suite 201 Seattle 99 Wash

5621-BANKS Howard Daniel (Bombay Inda); *grad 1952 Cum Laude*; Yale U BA 1956; now jr exec Macy's Calif; U S Marine Corps 1956-1958 1st lt; home Ensworth Place Nashville Tenn or 2101 Laguna San Francisco Calif

5622-TILSON William Coe (St Louis Mo); *grad 1952*; Purdue U 1952-1954 1957- Pi Kappa Phi; Northwestern U 1956-; now dist forester State of Ind; U S Army 1954-1956 sgt; 936 Greenwich Rd Lafayette Ind

5623-McNAUGHTON Charles Neil (Detroit Mich); onetime U S Army; 8120 E Jefferson Ave Detroit Mich

5624-AVENT James Monroe Jr (Sewanee Tenn); *grad 1952; C 7916 BA 1959 PDT;* U S Marine Corps 1954-1956; Sewanee Tenn

5625-PICKLE William Neel (Henderson Ky); *grad 1951*; U of Ind; 124 S Main St Henderson Ky

5626-OVERTON Edward Milton Jr (Coral Gables Fla); *grad 1952*; U of Fla 1952-1953; U of Miami 1956-; Miami *News* & now Am Greeting Corp; U S Army 1953-1956 sgt; (home) 1517 Delgado Ave Coral Gables Fla or 1213 Techwood Dr NW Atlanta 13 Ga

5627-SEAY John Waller Jr (Rockwood Tenn); *grad 1952*; U of Tenn Phi Sigma Kappa; The Citadel; Tenn Polytechnic Inst; teacher Sept-Dec 1956; U S Army 1956-; (home) Box 208 Rockwood Tenn

5628-STAMEY Owen Jr (Rutherfordton N C); *grad 1951*; Va Mil Inst; 1025 N Washington Rutherfordton N C

5629-KNIGHT Charles Fraser (Miami Fla); *grad 1949*; U of Fla 1953; U S Air Force 1953- lt; 1828 Espanola Dr Miami Fla

5630-HURSEY Dexter Ansel (Dallas Tex); Southern Methodist U; U of Tex; No Tex State Coll; 9957 Coppedge Ln Dallas Tex

5631-HIX Charles Parker (Winchester Tenn); *grad 1950*; Tenn Polytechnic Inst 1953; 35 N Jefferson St Winchester Tenn

5632-BROWN George Charles Jr (Jacksonville Fla); *Cum Laude*; 1818 Donald St Jacksonville Fla

5633-WARE James Kittrell Jr (New Orleans La); *grad 1951;* Tulane ATO; Miss State U BS; Weyerhaeuser Timber Co; U S Army 2 yrs 1st lt; Rt 4 Columbus Miss

5634-LITTLE Robert Eugene III (Wadesboro N C); *grad 1952 Cum Laude*; U of N C BS 1956 & LLB 1958 KA; expected to enter military service immediately after graduation 1958; 424 N Washington St Wadesboro N C

5635-RIMES William McKenzie (Waycross Ga)

5636-PORTER John Wiley Jr (Rockingham N C); *grad 1952*; The Citadel Army ROTC; (home) 311 Fayetteville Rd Rockingham N C

5637-COMBS Fielding Jr (Winston-Salem N C); *grad 1952*; U of N C; U S Army 1953- pfc; (home) 438 Carolina Cir Winston-Salem N C

5638-BROOKS Laurence Waddill Jr (Baton Rouge La); *grad 1951*; La State U BA 1955 KA; So Methodist U 1st sem 1955; U S Air Force 1956- 2nd lt; 1820 Country Club Dr Baton Rouge La

5639-ELLISON David McQuown Jr (Baton Rouge La); *grad 1950 Cum Laude*; La State U Army ROTC; 827 Camelia Ave Baton Rouge La

5640-GLADDEN Sterling W Jr (Baton Rouge La); *grad 1950*; La State U KA; mgr Auto Rental Service 1955-; U S Army 1954-1955; 2402 Perkins Rd Baton Rouge La

5641-DUKES Marvin Henry (Beaufort S C); *grad 1953*; U of S C; c/o O Beasley 1144 Valley Dr Alexandria Va

5642-CALDWELL Europe Alexander Jr (Baton Rouge La); *grad 1950*; La State U BS (civil engr) 1954 KA; civil engr E A Caldwell (contractor); U S Army (Engrs) 1954-1956 1st lt; 2252 Ferndale Baton Rouge 8 La

5643-WARNER James Prince III (Baton Rouge La); *grad 1950*; U of Ariz BS 1955 Sigma Chi; U S Army 1955- 2nd lt; 50 Popham Rd Apt B-2 Scarsdale N Y

5644-WAINWRIGHT Sam Huss (Birmingham Ala); *grad 1950*; Vanderbilt U ROTC; 1407 Avon Cir Birmingham 5 Ala

5645-WILKINS John Julian III (Athens Ga); U of Ga BBA 1957; farmer; 225 Milledge Cir Athens Ga

5646-SCHWAB George Eckhardt (Galveston Tex); 2201 Ave D Galveston Tex

5647-BAILEY James Maxwell Jr (Greenville S C); U S Navy 1953-; Knollwood Dr Greenville S C

5648-AVERA John Byron Jr (Brunswick Ga); *grad 1952;* Emory U AF ROTC; 715 Richmond St Brunswick Ga

Entered 2nd Semester 1948-1949

5649-BELL Douglas Morton III (Bradenton Fla)

5650-HEATH James Barton (Charlotte N C); 1036 Queens Rd W Charlotte N C

Entered 1st Semester 1949-1950

5651-DWYER Francis Craighead (Atlanta Ga); *grad 1951;* U of Fla BA 1956 DTD; now asst field dir Am Nat Red Cross; c/o American Red Cross Charleston Air Force Base Charleston S C

5652-LARGUIER William Erwin Jr (Baton Rouge La); U S Air Force 1956-A 2/c; (home) 2143 Myrtle Ave Baton Rouge La

5653-JOHNSON Fred Terry (Holly Grove Ark); Holly Grove Ark

5654-MITCHELL Fred D (Sewanee Tenn); *grad 1951; C 8255;* Sewanee Tenn

5655-DENT Raymond Theodore Jr (Spruce Pine N C); *grad 1951; C 7853 SAE;* Va Mil Inst 1951; now gen mgr Diamond Mica Co (mfr); U S Army 1953-1955 cpl; 118 Walnut Ave Spruce Pine N C

5656-GOSSAGE Walker Edward Jr (Nashville Tenn); *grad 1950;* Ga Inst of Tech BS 1954; now exec trainee; C Lee Cook Co (mfr machine parts); U S Army 1955-1957 lt; 2501 Hikes Lane Louisville 18 Ky

5657-McCOWN William Vance (Tryon N C); U of S C NROTC Pi Kappa Alpha; Wofford Coll BA 1956; now Wake Forest (law); (home) Box 67 Tryon N C

5658-COCHRAN Samuel David (Louisville Ky); U of Ky 1958-; U S Marine Corps 1950-1954; 170 N Peterson Ave Louisville Ky

5659-FITCHETT Frank Edward Jr (Hartsville S C); *C 7715;* Duke U 1950-1951; salesman; Chester Ave Hartsville S C

5660-ARMSTRONG Thomas Francis Jr (Spartanburg S C); *grad 1951;* U of Notre Dame BBA 1955; salesman United Waste Co 1958-; U S Air Force 1st lt; Connecticut Ave Ext Spartanburg S C

5661-PAGE Cary Lee Jr (Tryon N C); Pleasant Valley Tryon N C

5662-HARRISON Francis Andrew (Sewanee Tenn); *C 8420;* Sewanee Steam Laundry; military service; Rt 1 Sewanee Tenn

5663-ADAMS Adam Gillespie (Jacksonville Fla); *grad 1951;* Vanderbilt U BA 1955; U of Fla (law) 1958-; U S Army 1955-1957 sp/3; 1230 Palmer Ter Jacksonville Fla

5664-COCHRAN Baxter Pace (Louisville Ky); *grad 1952;* died about 1955

5665-SMITH Harold Chapman (Little Rock Ark); 1905 N Polk Little Rock Ark

5666-HUGHES Charles Evans (Sewanee Tenn); Sewanee Tenn

5667-ELLIOTT Alton Doran (Huntsville Ala); *grad 1951;* Tenn Polytechnic Inst 1951-; Franklin St Huntsville Ala

5668-HUSSEY John Brennan Jr (Shreveport Ala); *grad 1952 Cum Laude;* U of N C 1952-1955 BTP; La State U LLB; atty Hussey & Smith 1958; 4741 Thornhill Ave Baton Rouge La

5669-VOGTLE Jesse Stringer (Birmingham Ala); U of Va BA 1955 LLB 1958 PBK SAE; U S Army 1958- 2nd lt; 25 Clarendon Rd Mountain Brook Birmingham 9 Ala

5670-NORRELL Horace Avery Jr (Trussville Ala); *grad 1951;* Vanderbilt U ATO; U of Ala BA 1954; Tulane U (med) MD 1956; phys; now intern Charity Hospital; (home) 116 Poplar St Trussville Ala

5671-TREZEVANT James Cain Jr (Tampa Fla); *grad 1951; C 7712;* U of Fla 1956- SAE; printing & lithographing salesman Consolidated Lithographing Corp; 2505 Watrous Ave Tampa 9 Fla

5672-BOYD Spencer Wallace Jr (Atlanta Ga); *grad 1950;* U of N C; 2690 Habersham Rd Atlanta Ga

5673-ULRICH Donald Phillip (Birmingham Ala); *grad 1952;* Tulane U; 3224 Country Club Rd Birmingham 9 Ala

5674-GLANCY David Lucas (Atlanta Ga); 1130 Conway Rd Atlanta Ga

5675-DAVIES Thomas Hayden Jr (Ft George Meade Md)

5676-VanLEER Samuel Wall (Atlanta Ga); *grad 1952;* Ga Inst of Tech BS (CE) 1956 Sigma Chi; asst camp dir Camp Crusoe Tobago British West Indies; U S Army 1957-1958 2nd lt; (home) 1856 Colland Dr NW Atlanta 18 Ga

5677-WOODALL Homer Floyd Jr (Atlanta Ga); *grad 1952;* Ga Inst of Tech Navy ROTC 1952-; 3066 Arden Rd NW Atlanta Ga

5678-HAYS William Auburn Jr (New Orleans La)

5679-FUNKHOUSER James Hammond (Abilene Tex); *grad 1951;* U of Tex SN; U of Wyo BS; geologist Canadian Homestead Oils Ltd; 1134 Westmount Blvd Calgary Alberta Canada

5680-KNIGHT Craig Edgar (Deerfield Ill); DeForest Electronics Sch; Kleinschmidt Teletype Corp; photographer & sales Photo Service Inc 1957-; U S Coast Guard 1952-1956; 5701 Salerno Rd Jacksonville 10 Fla

5681-INGRAM Frank LeQuellec (Cincinnati O); U S Naval Acad BS 1956 U S Navy 1956- ens; The Cincinnati Club 30 W 8th St Cincinnati 13 O

5682-BROADWELL William Virginius (Columbia S C); *grad 1951;* Clemson Coll; builders supplies; U S Air Force 1956-; 1303 Gladden St Columbia S C

5683-MALONE Edgar Wallace (Pensacola Fla); *grad 1951;* Ala Polytechnic Inst 1951; Marin Coll Kentfield Calif 1957-; U S Navy 1953-1957; 1719 N 9th Ave Pensacola Fla

5684-WALLACE Joe (Clairmont Tex); *grad 1952;* Okla Agr & Mech Coll; killed in auto accident near Roby Tex 12 July 1954

5685-BURNSIDE Richard (Dick) Newman (Columbia S C); *grad 1951;* The Citadel; Rt 3 Leaside Columbia S C

5686-COLLINS LeRoy Jr (Tallahassee Fla); U S Naval Acad BS 1956; U S Navy 1956- ens USS Calvert; 100 1st Ave Tallahassee Fla

5687-FARRAR William Buford (Knoxville Tenn); U of Tenn 1954-; 2226 Laurel Ave Knoxville Tenn

5688-BRAIN Marshall David (Springfield O); *grad 1952 Cum Laude;* Purdue U AF ROTC BS DTD; electrical engr; 1911 E High St Springfield O

5689-MARZULLO John Francis (Greenwood Miss); *grad 1952;* La State U Army ROTC BS KS; ens U S Navy 1958-; 800 Dewey St Greenwood Miss

5690-KNIGHT Harold Ricker (Neptune Beach Fla); *grad 1951; C 8048 BA 1958 SAE;* The Citadel 1951-1952; U S Army 1954-; Box 797 Jacksonville Beach Fla

5691-DINWIDDIE Malcolm Lee Jr (New Orleans La); *grad 1953;* Tulane U ATO; now U S Army reserves; 5424 Pitt St New Orleans La

5692-WADEWITZ Peter (Elizabethton Tenn); *grad 1952;* U of N C; Tusculum Coll BA 1956; Jefferson Med Coll 1956-; 239 S 8th St Philadelphia Pa or (home) 6 Red Oak Rd Asheville N C

5693-PFEIFER Arthur Jules (Little (Rock Ark); La State U BS 1956 Zeta Beta Tau; U S Air Force 1956- 2nd lt; 6709 Waverly Pl Little Rock Ark

5694-McALLEN Robert Ashley (Linn Tex); *grad valed 1951 Cum Laude;* Rice Inst of Tech Navy ROTC BA 1955 & BS (chem engr) 1956; chemical engr; now Elsa State Bank & Trust Co; Elsa Tex

5695-WHITE James Francis (Pensacola Fla); *grad 1952;* Duke U 1952; U of Fla; now ens U S Navy; 1680 Texar Dr Pensacola Fla

5696-PEEPLES James Erwin III (Tampa Fla); 1858 Caco Lake Front Keego Harbor Mich

5697-PARK James Kyle (Beaumont Tex); Lamar State Coll 1953-; 1700 Thomas Rd Beaumont Tex

5698-BAKER John Dayton (Shreveport La); *grad 1952;* Vanderbilt U; Centenary Coll BS 1956 KA; now U of Calif LA (law); marketing trainee Ark Fuel Corp 1956-; U S Army 1956-195- 2nd lt; 7112 East Ridge Dr Shreveport La

5699-BROWN Wray Douglas Jr (Ft Worth Tex); *grad 1951;* U of Tex BS (mech engr) 1956; U S Army 1956-1958; 3233 Westcliff Rd W Ft Worth 9 Tex

5700-JOHNSON Joel Edward Jr (Geneva Ala); *grad 1953;* Ga Inst of Tech BS 1957 SN; textile engr; now U S Army; Lake Shore Dr Geneva Ala

5701-WEST Robert (Dallas Tex); N Tex State Coll; 4340 Rheims Pl Dallas Tex

5702-BAILEY Oliver Joe (Orlando Fla); *grad 1951*; U of Fla AF ROTC; Box 2307 Orlando Fla

5703-ABELL Duane Hatheway (Midland Tex); U of New Mexico; 1501 Country Club Dr Midland Tex

5704-DURHAM James Hampson (Roswell New Mex); *grad 1952*; now U of Ark Army ROTC; Wilson Ark

5705-CARPER Charles Elliott III (Birmingham Ala); *grad 1953*; U of Ala PDT; military service 1956-; 3033 Overhill Rd Birmingham Ala

5706-KALMBACH Francis Terrell (Shreveport La); *grad 1953 Cum Laude*; Washington & Lee U 1953-1955 SN; Tulane U (archt) 1955-; (home) 500 Sherwood Rd Shreveport La

5707-NADLER Joseph Allan Jr (Plaquemine La); *grad 1953*; La State U; Plaquemine La

5708-SIX Carvel (Ft Worth Tex); *grad 1951*; Tex Christian U; U of Okla; onetime U S Navy

5709-VAUGHAN John Frederick III (Winchester Tenn); *grad 1952*; *C 9080*; Vanderbilt U Army ROTC; stu U of S 1958-; Winchester Tenn

5710-TAYLOR James Crosby (Greenville Miss); 923 Washington Ave Greenville Miss

5711-WALLER James Edgerton (Miami Fla); *grad 1953*; U S Mil Acad BS 1958; U S Army 1958- 2nd lt; 7600 N E 2nd Ave Miami Fla

5712-WIKLE Merritt Jr (Huntsville Ala); *grad 1951*; *C 8221 BA 1956 SN*; U of Ala 1951-1953; field rep Gen Motors Acceptance Corp; Terry Hutchins Bldg or 710 Sierra Blvd Huntsville Ala

5713-ADAMS James Francis (Tampa Fla); *grad 1951*; *C 7746 PDT*; U of Fla Army ROTC; U S Coast Guard 1956-; 3413 Mullen Ave Tampa Fla

5714-FINKBEINER Edward Herbert (Lutz Fla); RFD 2 Box 942 Lutz Fla

5715-FINKBEINER David Ernest (Lutz Fla); RFD 2 Box 942 Lutz Fla

5716-MILLER Edmond Trowbridge (Geneva Ala); *grad 1951 Cum Laude*; Ga Inst of Tech BCE 1955 MS (CE) 1957 PGD; soil & foundation engr for Law Barrow Agee Laboratories Inc Atlanta Ga 1956; with Ga State Highway Dept 1957; U S Army 1957-; 120 Lafayette Dr NE Atlanta 9 Ga

5717-ROBERTSON Jarratt Padgett (Birmingham Ala); 225 Poinciana Dr Birmingham Ala

5718-LEWIS Charles Franklin (Birmingham Ala); *grad 1952*; Vanderbilt U Army ROTC 1952-1953; Ala Polytechnic Inst 1953-1955 & 1957-; U S Marine Corps 1955-1957 sgt; 2624 Heathermoor Rd Birmingham Ala

5719-HAND John Anthon Jr (Birmingham Ala); stu Fuller Seminary Pasadena Calif 1958-; onetime U S Army; 2915 Canterbury Rd Birmingham Ala

5720-TOWNSEND Walter Corley Jr (Jackson Tenn); U of Miss KS; now electrical engr; U S Army 1954-; 340 Crescent Jackson Tenn

5721-McGEE William Farris (Rome Ga); *grad 1953*; U of Ga BA 1957 KA; head sci dept Fitzgerald High Sch 1957-; Apt 6 Virginia Apts Fitzgerald Ga

5722-BLOUNT Guy Arthur (Nacogdoches Tex); 409 North St Nacogdoches Tex

5723-HERZBERG Louis Friedman (Birmingham Ala); certified pub acct; 249 La Prado Pl Birmingham Ala

5724-GRACE Thomas Jefferson Jr (Tuscaloosa Ala); *grad 1952*; U of Ala AF ROTC BS (mech engr) 1957 KS; U S Army 1957- pfc project engr climatic conditioning section; 746 N 3rd St Las Cruces New Mex

5725-HEATH Elliott Champion (Atlanta Ga); *grad 1953*; Emory U 1953-; U S Army 1955-1957 Sp 3/c; 211 Nacoochee Dr NW Atlanta Ga

5726-GUNTER Elbridge Glen (Orlando Fla)

5727-CARR Frank Walton III (Bridgeport Ala); *grad 1953*; Ga Inst of Tech; U of Chattanooga 1958-; Bridgeport Ala

5728-HARVEY David Thompson Jr (Baton Rouge La); *grad 1951*; La State U Army ROTC BS 1958; data reduction engr Radio Corp of Am Arlington Va; U S Army 1955-1957 Sp 3/c; (home) 1021 Steele Blvd Baton Rouge La

5729-CATER Howard Williams Jr (Anniston Ala); *grad 1953*; *C 8137 BA 1957 SAE*; U S Navy 1957-; 531 Keith Ave Anniston Ala

5730-ABBOTT Joe Warren (Baton Rouge La); *grad 1952*; La State U AF ROTC; (home) 641 N 6th Ave Baton Rouge La

5731-ASHLEY Ray Waldo (Atlanta Ga); *grad 1953*; Ga Inst of Tech SN; general ledger bookkeeper 1st Nat Bank of Atlanta 1956; 831 W Wesley Rd NW Atlanta Ga

5732-GIBSON Vernon Wallace Jr (Birmingham Ala); *grad 1953*; Ala Polytechnic Inst Navy ROTC 1953-; 2217 Cherry Lane Birmingham Ala

5733-WALLACE Thompson Murphy (Baton Rouge La); La State U; Southwestern La Inst; real estate broker Wallace Realty Co; U S Marine Corps 1953-1956 pfc; Box 1172 Baton Rouge La

5734-ROBINS Irvine Ashton Jr (Baton Rouge La); *grad 1953*; La State U; Tulane (law) 1958; died at camp near Watson La July or August 1958

5735-ODOM Leo James (Baton Rouge La); *grad 1951*; Tex Agr & Mech Coll; La State U 1956-; U S Army 1954-1956 sgt; 2266 Cedardale Ave Baton Rouge La

5736-TIDMORE Trelles (New Orleans La); 240 Bellaire Dr New Orleans La

5737-TURNER Benjamin Bynum Jr (Baton Rouge La); *grad 1952 Cum Laude*; Rice Inst of Tech Navy ROTC BA (business admins) 1956; U S Navy 1956- ens; 1025 5th Ave Apt 11-D New York N Y

5738-TOWN Albert Hays Jr (Baton Rouge La); *grad 1953*; La State U; 1544 Stanford Baton Rouge La

5739-ALLENDORPH Henry Pitcher (Lakeland La); *grad 1953*; La State U; now stu Miss Southern Coll; 2 yrs U S Army; Lakeland La

5740-ARRINGTON Nelson Battle Jr (Greenville S C); *grad 1952*; The Citadel AF ROTC; Ga Inst of Tech BS (textiles) KA; emp Judson Mills (a Deering Milliken textile mill); U S Air Force 1957- 2nd lt (home) 300 Belmont Ave Greenville S C

5741-TAYLOR Thomas Henderson (Winter Haven Fla); c/o Mrs Sherman Taylor Tampa Electric Bldg Winter Haven Fla

5742-DOUGHERTY Robert Bruce (Arcadia La); *grad 1953*; La Polytechnic Inst; Box 121 Arcadia La

5743-RICHARDSON William Henry Jr (Greenville S C); Clemson Coll

5744-ROBERTSON Tudor Chisolm (Charleston S C); 55½ Legare St Charleston 3 S C

5745-BANKHEAD Jack Edward (Baton Rouge La); 6015 Highland Rd Baton Rouge La

5746-LEFEBVRE George Norman (Baton Rouge La); La Polytechnic Inst 1956-1957 KA; 2500 Louisiana Ave Baton Rouge La

5747-BIAS Eugene Henry (Orlando Fla)

5748-McHENRY Edgar Taylor Jr (Memphis Tenn); *grad 1952*; *C 7972 BA 1956 PDT*; U S Air Force 1956- 2nd lt; onetime pres SMA Alumni Assoc; 2088 Hallwood Dr Memphis Tenn

5749-EHNINGER Robert Thompson (Fairview Park O); 5129 Park Dr Olmstead O

5750-WOHL Richard Hilburn (Birmingham Ala); *grad 1951*; Harvard U BA 1955; Vanderbilt U (med) 1955-; (home) 918 Linwood Rd Birmingham Ala

Entered 2nd Semester 1949-1950

5751-HOUSE Steve Warrick (Birmingham Ala); *grad 1953*; Ala Polytechnic Inst; 4400 Clairmont Ave Birmingham Ala

5752-HYATT Frank Fitzwilliam (Baton Rouge La); 1225 Steele Blvd Baton Rouge La

5753-HASELL Duncan Ingraham (Columbia S C); *grad 1951*; Clemson Coll 1951-; 128 S Ravenel St Columbia S C

Entered 1st Semester 1950-1951

5754-FOXALL James Harold II (Cowan Tenn); Richards Dept Store; 1 NE 1st St Miami 31 Fla

5755-GAMMONS Norman Edward (Cowan Tenn); *grad 1953 Cum Laude*; U S Naval Acad BS 1957; U S Navy 1957- ens; now 2nd lt U S Air Force; (home) Myers St P O Box 35 Cowan Tenn

5756-TROSDAL Reidar Arnljot Jr (Savannah Ga); *grad 1952 Cum Laude*; U of Va BS in Business SAE; U S Navy until 1959 lt (jg); (home) Bluffton S C

5757-MAY Frederick Whitney (Greenville S C); *grad 1953*; U of Ga SN; Rt 2 Pelham Rd Greenville S C

5758-COCHRAN Steven Knight (Shreveport La); *grad 1952*; U of Okla Navy ROTC BS (geol) 1956 PGD; U S Navy (air) 1957- lt (jg); (home) 409 Unadilla St Shreveport La

5759-HILL Theodore David Jr (Winston-Salem N C); *grad 1951*; U of N C BTP; golf professional in U S Canada & Mexico; Augusta National Golf Club Augusta Ga

5760-THOMAS Eugene Franklin Jr (Memphis Tenn); 301 Montgomery; San Francisco Calif

5761-LINTON Maurice Ragland Jr (Russellville Ky); *grad 1951*; Western Ky State Coll AF ROTC; now stu U of Ky ATO; Rt 5 Russellville Ky

5762-ALFORD Earl Curry (Spartanburg S C); Presbyterian Coll 1954-; 450 S Fairview Ext Spartanburg S C

5763-HOWE Richard Knowlton (Kansas City Mo); *grad 1952*; Kansas State Coll AF ROTC; animal husbandry; U S Navy 1954-; 40 W 70th St Kansas City Mo

5764-DAVIS Wooldridge Wells (Memphis Tenn); *grad 1952*; *C 8003 BA 1956 ATO*; Memphis State Coll summer 1952; U S Navy 1956- ens; 3161 Tutwiler Memphis Tenn

5765-ACKERMAN Robert Louis (Louisville Ky); *grad 1952*; Centre Coll; Colonial Hill Rd Louisville Ky

5766-McLEOD Martin Clifton Jr (Rockingham N C); Davidson Coll; 1257 Texas St Mobile Ala

5767-GIARDINA Joseph Anthony (Greenwood Miss); 314 W Park Ave Greenwood Miss

5768-SPITZER Garrett E (Jacksonville Fla); Stetson U; Fla State U KA; 312 S Franklin Blvd Tallahassee Fla or (home) Apt 1507 St Johns Jacksonville Fla

5769-GRIFFIN James Patrick Jr (Tallahassee Fla); 510 Wilson Terr Tallahassee Fla

5770-ATKINS William James (Shreveport La); *grad 1952*; Tulane U AF ROTC BA 1956; now 1st lt U S Air Force; 3321 Centenary Blvd Shreveport La

5771-NUTTER James Bertrand (New Orleans La); circulation mgr *Press-Herald* Minden La 1956-; 908 St Louis New Orleans La

5772-HORN Peter Moya (Bessemer Ala); *grad 1952*; *C 7995 BA 1956 ATO*; teaching fellow Ala Polytechnic Inst 1956-; teacher Warrior High Sch 1957-; Warrior Ala

5773-AYSCUE Quincy Adams (Monroe N C); 1209 Wadesboro Ave Monroe N C

5774-WARRINER Douglas Dohan (St Francisville La); La State U; 1229 Drehr Ave Baton Rouge La

5775-ISAAC Edward Charles III (Houston Tex); *grad 1953*; Ga Inst of Tech 1953-1957; U S Army 1957-; 2413 Pelham Dr Houston Tex

5776-ALBRITTON Jerry Pratt (Tallahassee Fla); *grad 1953*; Fla State U; Box 567 or 1543 Crestview Dr Tallahassee Fla

5777-FISHER Luther Calvin III (Pensacola Fla); *grad 1953 Cum Laude*; Emory U 1953-1956 SAE; Tulane U 1956-; now stu Tulane U (med sch); 1805 E La Rua St Pensacola Fla

5778-EGLESTON William III (Hartsville S C); U of S C; U S Army 1955-pvt; 901 Prestwood Dr Hartsville S C

5779-AKIN Thomas Norwood (Decatur Ga); *grad 1954 Cum Laude*; Washington & Lee U 1954-; 164 Pinecrest Ave Decatur Ga

5780-BROWN Wood III (New Orleans La); *grad salut 1954 Cum Laude*; Tulane U; 633 Decatur New Orleans 16 La

5781-CURTIS Daniel Behrens (Tampa Fla); 800 E Cayuaga St Tampa 3 Fla

5782-ENZOR Roger P (Crestview Fla); *grad 1953*; U of Fla; 401 W Highway 90 Crestview Fla

5783-LEWIS Charles Huffman Jr (Shreveport La); *grad 1952*; Duke U; Centenary Coll AF ROTC; P O Box 1707 Shreveport La

5784-CHANDLER Johnston Harman (Shreveport La); La State U 1956-SAE; 438 Evangeline Dr Shreveport La

5785-LEWIS Robert Hugh (Birmingham Ala); *grad 1953*; Ala Polytechnic Inst Navy ROTC BS (ME) PKA; now ens U S Navy; (home) 2624 Heathermoor Rd Birmingham 9 Ala

5786-ANDREWS Neal L Jr (Birmingham Ala); *grad 1954*; U of Ala 1954-; 1749 Mayfair Dr Birmingham Ala

5787-JUDGE Charles Arthur (Houston Tex); *grad 1953*; U of Ariz 1 yr; U of Houston (petroleum engr) 1956; 5613 Windswept Houston 19 Tex

5788-DAVIS Charles King Jr (Hickman Ky); *grad 1952*; Vanderbilt U; U of Ky Army ROTC 1956- DTD; U S Army 1953-1956 sgt; 615 Obion St Hickman Ky

5789-MARTIN Frank Carroll (Coral Gables Fla); *grad 1954 Cum Laude*; U S Naval Acad 1955; 3508 Anderson Rd Coral Gables Fla

5790-GERNER Ambrose Jr (Houston Tex); lumber business 1954-; 5543 Holly Springs Houston 27 Tex

5791-HORNE Edwin Carney (Shreveport La); *grad 1952*; Tulane U; 926 Delaware St Shreveport La

5792-SMITH James William Jr (Columbus Ga); *grad 1953*; La Polytechnic Inst; 1329 Elmwood Dr Columbus Ga

5793-HEIDT Frank Edward Jr (Savannah Ga); *grad 1953 Cum Laude*; Ga Inst of Tech; 310 Washington Ave Savannah Ga

5794-KUHN Francis Augustus (St George Bermuda); Hotel St George's St George Bermuda

5795-RIDDLE Henry Taylor Jr (Shreveport La); *grad 1952*; La State U Army ROTC Delta Kappa Epsilon; 915 Gladstone Blvd Shreveport La

5796-GAMMONS Vance Snelson (Cowan Tenn); *grad 1954*; Ga Inst of Tech BS (ind engr); now U S Army; Myers St Cowan Tenn

5797-WOLFE Townsend Durant (Columbia S C); *grad 1954*; Ga Inst of Tech 1954-1955; Oglethorpe U 1957; Atlanta Art Inst BFA 1958; Cranbrook Acad of Arts 1958-1959; (home) 1643 Main St Columbia S C

5798-SEARCY Joel Bradford (Tallahassee Fla); *grad 1953 Cum Laude*; Mass Inst of Tech BS EE 1957 Sigma Chi; 20 Highland Ave Cambridge 39 Mass

5799-KIRBY-SMITH Henry Tompkins Jr (Sewanee Tenn); *grad salut 1955 Cum Laude; C 8505 BA 1959 ATO PBK;* Fulbright Scholar U of Dijon France 1959- ; (home) Sewanee Tenn

5800-HUGHES Rufus Ralph (Parkin Ark); *grad 1955*; Ga Inst of Tech; Parkin Ark

5801-TAYLOR Burt Fowler Jr (Cowan Tenn); *grad 1954*; Vanderbilt U BA SAE; cadet U S Air Academy 1954; 315 4th Ave S Franklin Tenn

5802-QUIGLEY Albert James Jr (Greenville S C); *grad 1952*; Ga Inst of Tech (textile engr) Navy ROTC BS 1956 KA; textile engr United Merchants & Mfrs Louisville Quebec Canada 1956-; U S Army 1957-; (home) 704 Crescent Ave Greenville S C

5803-STUBLEY Robinson Houghton (Knoxville Tenn); U of Tenn 1952-1954; U S Air Force; 904 Cherokee Blvd Knoxville 19 Tenn

5804-BASS Henry Leonidas Jr (Hopkinsville Ky); *grad 1953 Cum Laude*; Williams Coll AB 1957; now candidate for PhD in economics Harvard U; 2250 S Main St Hopkinsville Ky

5805-PEYTON John David (Sewanee Tenn); *grad valed 1953 Cum Laude*; Duke U AF ROTC BS 1957; U S Air Force 1957- 2nd lt; Sewanee Tenn

5806-GOODRUM James Jefferson (Cairo Egypt); *grad 1954*; Emory U 1954-; c/o Coca Cola Export Co 515 Madison Ave New York N Y

5807-HILDRETH Lawrence Marvin (Keysville Ga); Rosacre Farm Keysville Ga

5808-LAW Henry Steagall (Ozark Ala); Troy State Teachers Coll BS 1956; Ala Polytechnic Inst grad stu chem 1956-; 130 Broad St Ozark Ala

5809-WHITE Robert Boothe Jr (Jackson Tenn); 15 Northwood Jackson Tenn

5810-LEA Rudolph Elmo Jr (Shreveport La); *grad 1951*; Northwestern State Coll of La; 302 Albert Shreveport La

5811-HIGGINS Robert Nash (Daytona Beach Fla); *grad 1951*; Daytona Beach Fla 1951

5812-McCONNELL David Bryan Jr (Shreveport La); *grad 1951*; La State U 1951-1952; buyer Evans Sporting Goods Co 1958-; 367 Leo Ave Shreveport La

5813-ROBERTS Thomas DuVal (Sewanee Tenn); *grad 1955 Cum Laude;* U S Mil Acad 1955-; (home) 206 Aiken St Blacksburg Va

5814-ROBINSON Robert Dent (Jackson Miss); *grad 1953*; Ga Inst of Tech; 3863 Eastover Dr Jackson Miss

5815-PONDER Oscar Wilkins (Jackson Miss); *grad 1953*; U of Miss BS KA; geophysicist Delta Exploration Co; 1127 Meadowbrook Rd Jackson 6 Miss

5816-RICE Charles Stephen Olin III (Henning Tenn); *grad 1952*; Miss State Coll Army ROTC; Henning Tenn

5817-SLOAN Paul Hamilton Earle (Covington Tenn); *grad 1952*; U of Tenn AF ROTC; Southwestern at Memphis 1956-; U S Army 1954-1956 pfc; 426 S Tipton Covington Tenn

5818-BRANNON Lynnard Carson (Monteagle Tenn); Little Crab Tenn

5819-TOWNES James Armistead Jr (Minter City Miss); *grad 1954*; U of Miss 1954- PDT; cotton planter; Minter City Miss

5820-WILSON Pell Benton (Brooklyn N Y)

5821-WILSON Lee Randle (Brooklyn N Y)

5822-HERRON Clarence Ray (Henderson Ky); 3512 9th St Henderson Ky

5823-POWELL Dudley Sale Jr (Huntsville Ala); 518 Adams Ave Huntsville Ala

5824-HARDY Clifton Leroy Jr (Canton Miss); *grad 1953*; Miss State Coll; 501 Cedar St Canton Miss

5825-SPIVEY Lloyd Gilmer Jr (Canton Miss); *grad 1953 Cum Laude*; U of Miss Navy ROTC; 303 S Liberty Canton Miss

5826-VUCOVICH Frasier George (Pensacola Fla); *grad 1952;* U of Fla; Box 5064 W Pensacola Fla

5827-LAGOMARSINO John Anthony (Atlanta Ga); *grad 1953*; Hillsdale Coll; U of Mich; Emory U DTD; 1 NE 1st St Miami Fla

5828-SPANOGLE John Andrew Jr (Dayton O); *grad 1952 Cum Laude*; Princeton U BS (engr) 1957; U of Chicago JD; 204 Oak Park Dr Tullahoma Tenn

5829-KING William Russell Jr (Alexander City Ala); 505 Circle Dr Alexander City Ala

5830-LOVE Stewart Jones (Laurel Miss); *grad 1952*; Marion Mil Inst Army ROTC; 1103 7th Ave Laurel Miss

5831-HERNDON Dale Collins (Atlanta Ga); U S Naval Acad 1954

5832-ROWAN George Hoke (Anniston Ala); *grad 1953*; Jacksonville State Teachers Coll; 1218 Woodstock Ave Anniston Ala

5833-STONE James Robert Jr (Decatur Ala); *grad 1954*; Washington & Lee U BA 1958 SAE; U of Ariz 1st sem 1955; Vanderbilt (law) 1958-; 804 E Gordon Dr Decatur Ala

5834-KING George Dodgen Jr (Gadsden Ala); *grad 1954*; Washington & Lee U BS 1958 Pi Kappa Phi; U S Army 1958- 2nd lt; 809 Randall St Gadsden Ala Box 759

5835-BACON Charles Finley Jr (Abilene Tex); 3511 Edgewood Dr Abilene Tex

5836-RUST Richard McEwan (Miami Beach Fla); U of Miami; Neighborhood Playhouse (N Y City); actor; *Long Day's Journey into the Night;* TV Playhouse 90, Gunsmoke etc; 1507 Summit Ridge Dr Beverly Hills Calif

5837-WATTS James Foster Jr (Huntsville Ala); *grad 1954*; Ga Inst of Tech 1954-; 100 Echols Hill Huntsville Ala

5838-TONSMEIRE Plumer Burgett (Mobile Ala); *grad 1952*; Marion Mil Inst Army ROTC; U of Ala PGD; rep The Connecticut Mutual Life Ins Co; 105 Ryan Ave Mobile Ala

5839-WIEHRS Charles Frederick Jr (Tampa Fla); *grad 1951; C 7756*; salesman food equipment & supply 1956-; 2812 Estrella Tampa Fla

5840-TARNOW Donald Martin (Tampa Fla); *grad 1952*; 3213 Parkland Blvd Tampa Fla

5841-REESE George Henry III (Pineville Ky); *grad 1954*; Tulane U 1954-SAE; Highlands Pineville Ky

5842-JOHNSON Jimmy (Sewanee Tenn); U of S Press 1952; Sewanee Steam Laundry 1957-; U S Air Force 1952-1957; Sewanee Tenn

5843-HANNAH Edward Wayne (Winchester Tenn); 805 High St Winchester Tenn

5844-TARNOW Paul Albert (Tampa Fla); *grad 1951; C 7838 SAE*; Va Polytechnic Inst; 3213 Parkland Blvd Tampa Fla

5845-ALLEN Harvey Walter (Ardmore Okla); 1044 W Main Ardmore Okla

Entered 2nd Semester 1950-1951

5846-McCALLA Richard Calvin (Birmingham Ala); *grad 1952*; U of Ala PDT; 2620 Highland Ave Birmingham Ala

5847-ALBRITTON Hugh Hilton Jr (Gulfport Miss); Gulfport Miss

Entered 1st Semester 1951-1952

5848-HUNDLEY Herbert Walker Jr (Crowley La); *grad 1953*; Southwestern La Inst; 505 E 3rd St Crowley La

5849-FOX Andrew Criddle (Oxford Miss); *grad 1953*; U of Miss; 1215 S 11th St Oxford Miss

5850-SHANNON Joel Arlington (Birmingham Ala); *grad 1955*; Birmingham So Coll; 820 Woodward Bldg Birmingham Ala

5851-FRYE John H III (Oak Ridge Tenn); *grad 1954 Cum Laude*; Davidson Coll 1954-; 210 Outer Dr Oak Ridge Tenn

5852-EARNHARDT Eugene Irwin Jr (Thomasville N C); *grad 1952 Cum Laude*; Washington & Lee U; Box 646 Thomasville N C

5853-HAMILTON David Barrow (Shreveport La); *grad 1954*; U S Naval Acad BS 1958; U S Navy 1958- ens; (home) 366 Berkshire Pl Shreveport La

5854-HUGHES James Vestal III (Savannah Tenn); *grad 1953*; U of Tenn; 903 College St Savannah Tenn

5855-MARSTON Randolph Flippin Jr (Shreveport La); 2427 Coliseum St New Orleans La

5856-MORAN Harry Prosdame (Baton Rouge La); 1344 Westmoreland Dr Baton Rouge La

5857-NASH Woodson Michaux Jr (Dallas Tex); *grad 1952*; So Methodist U BBA 1956 SAE; U S Air Force 1956-2nd lt; 4712 Shadywood Ln Dallas Tex

5858-MERCER Charles Arthur (Shreveport La); *grad 1954*; Tex Agr & Mech Coll; Centenary Coll KA; U S Army 1956- pvt; 296 Albany Shreveport La

5859-MONEYHUN Marion Luther (Warm Springs Ga); Warm Springs Foundation Warm Springs Ga

5860-JORDAN Otis Leon II (Tuscaloosa Ala); 503 Queen City Ave Tuscaloosa Ala

5861-KIERCE Joseph McLaughlin (Baker Fla); Pensacola Jr Coll; lab technician Chemstrand Corp (nylon mfrs); Rt 1 Box 4 Baker Fla

5862-GAY Daniel Judson III (Lucedale Miss); *grad 1953*; Ala Polytechnic Inst 1953-; Lucedale Miss

5863-LOCKE Charles Hilton (Birmingham Ala); *grad 1953*; now U of Ala PDT; 4133 Crescent Rd Birmingham Ala

5864-McKINSTRY Thomas Ingersoll (Birmingham Ala); Spring Hill Coll BA 1957; U S Army 1957- lt; 1310 Palmetto St Birmingham 9 Ala

5865-CARTWRIGHT William Alton (Houston Tex); U of Houston 1956-; 2508 Shakespeare Rd Houston Tex

5866-KNOWLTON Sam Dove (Perthshire Miss); Perthshire Miss

5867-NADLER Andrew Sevier (Plaquemine La); Plaquemine La

5868-DRUMMOND Michael Edwin (Ada Okla); *grad 1955*; Okla U; U S Navy 1957-; (home) 214 E Main St Ada Okla

5869-WORLEY Wyeth Hardy Bodine (Shreveport La); La State U; 558 Longleaf Shreveport La

5870-LeDOUX Maurice Sterling Jr (Rayne La); Rt 2 Rayne La

5871-DAVIS James Harrison (Houston Tex); 3207 Inwood Dr Houston 19 Tex

5872-LEE William Jr (Brooklyn N Y); 719 Flatbush Ave Brooklyn 26 N Y

5873-HUGHES Robert Guerard Jr (New Orleans La); Carondelet Bldg New Orleans La

5874-PEEPLES Robert Inabnit (Houston Tex); *grad 1953*; Washington & Lee U BA SAE; U of Tex (law) 1958-; 3424 Ella Lee Ln Houston Tex

5875-ELLINOR Thomas Roland (Pensacola Fla); *grad 1954*; Ala Polytechnic Inst 1954-; 43 Manor Dr Pensacola Fla

5876-DEOVIES Julian Roberto Jr (Mobile Ala); *grad 1953*; La State U; 26 Japonica Ave Mobile Ala

5877-WALTON John Marshall Jr (Atlanta Ga); *grad 1956 C 9084 SAE;* Emory U 1956; stu U of S 1958-; 104 Crescent Court Dr Decatur Ga

5878-DAY Richard Lawrence (Memphis Tenn); *grad 1952*; U of Ill Army

ROTC; U of Mich 1956- ATO; U S Army 1953-1955 cpl; 6928 Town Ln Detroit 28 Mich

5879-KENNEDY James LaVerne (Crestview Fla); *grad 1955*; Vanderbilt U; Woodruff St Crestview Fla

5880-McCLURKIN Leonidas Cartwright Jr (Savannah Ga); *grad 1954*; U of Va 1954-; (home) 302 E 46th Savannah Ga

5881-ROLLINSON Harry Grant Jr (Savannah Ga); killed in auto accident Dec 1952

5882-COCHRANE Robert Hunt III (Tuscaloosa Ala); *grad 1953; C 8631*; U of Ala BS 1957 PGD; U S Air Force 1957- 2nd lt; (home) 9 Guilds Woods Tuscaloosa Ala

5883-HEAD Brian Franklin (Atlanta Ga); *grad 1952 Cum Laude*; Ga Inst of Tech 1952-; U S Mil Acad BS 1957; U S Army 1957- lt; 509 N Nevada Apt 6 Colorado Springs Colo

5884-McCRADY James Waring (Sewanee Tenn); *grad 1955 Cum Laude*; *C 8461 ATO*; stu U of S 1955-1957 & 1958-; stu U of Paris 1957-1958 & U of Vienna summer 1958; U of S *BA 1959*; grad stu U of N C 1959-; (home) Sewanee Tenn

5885-BARNETT Leonard Owen (Henderson Ky); U of Ky; Hebbardsville Ky*

5886-HAYES Virgil Leverette (Canton Miss); Canton Miss

5887-MITCHELL Henry Edward Jr (Spartanburg S C); *grad 1953*; Wofford Coll 1953-; U S Army 1956-; 247 Cedar Spring Rd Spartanburg S C

5888-BECHTEL William Grant Jr (San Antonio Tex); 200 Luther Dr San Antonio Tex

5889-PEEL Robert Dudley (Paris Tenn); *grad 1955*; *C 8510 PDT*; stu U of S 1955-; E Wood St Paris Tenn

5890-ARNOLD Troy Gerard Jr (Birmingham Ala); *grad 1956*; Tulane U SAE; P O Box 1106 Winchester Tenn

5891-McCRADY John (Sewanee Tenn); *grad 1955*; *C 8440*; Southwestern at Memphis summer 1956 & Tulane U summer of 1958; stu U of S 1955-; *BA 1959*; grad stu social work Ky state; (home) Sewanee Tenn

5892-SPIVEY Joseph Marvin III (Raleigh N C); *grad 1953 Cum Laude*; Va Mil Inst; Box 9591 Raleigh N C

5893-KNIGHT Peter Oliphant IV (Tampa Fla); *grad 1952*; U of N C AF ROTC; P O Box 1288 Tampa Fla

5894-SHOEMATE Thomas Edward (Monteagle Tenn); *grad 1956*; William & Mary Coll 1956; U of Tenn 1958-; (home) Sewanee Tenn

5895-HOLMES Charles Edwin Jr (Greenwood Miss); *grad 1954*; *C 8612 SAE*; Miss State Coll 1954-1955; stu U of S 1955-1956 & 1957-; 423 E Claiborne Greenwood Miss

5896-HARDTNER Quintin Theodore III (Shreveport La); Tulane U grad 1957 SAE; 425 Cassity Rd Shreveport La

5897-WISE Riley H (LaFayette Ala); Box 404 LaFayette Ala

5898-SMITH James Frank Jr (Amarillo Tex); 3203 Ong Amarillo Tex

5899-MUNROE Scott FitzGerald (Tallahassee Fla); *grad 1955*; Fla State U; 418 E Georgia or P O Box 185 Tallahassee Fla

5900-LEICH Charles Duncan (Evansville Ind); 306 SE Riverside Dr Evansville Ind

5901-VANN DuBose Anthony III (Baton Rouge La); 262 S Lakeshore Dr Baton Rouge La

5902-BAHAN Lawrence Place Jr (Baton Rouge La); Southeastern La Coll; La State U SN; 312 English Cir Birmingham 9 Ala

5903-ADAMS John Powers (Birmingham Ala); *grad 1956 Cum Laude*; Harvard U 1956-; 312 English Cir Birmingham 9 Ala

5904-FISHER William III (Pensacola Fla); *grad 1953*; U of Fla 1958-; U S Army 1954-1957; 2304 N Magnolia Pensacola Fla

5905-COINTMENT Joseph Delma (Plaquemine La); *grad valed 1955 Cum Laude*; Calif Inst of Tech 1955-; White Castle Wy or P O Box 422 Plaquemine La

5906-MIRANDA William Frederick (Baton Rouge La); *grad 1955*; La State U; 5412 Government St Baton Rouge La

5907-ADOUE Julien Baptiste III (New York N Y); U of Tex Army ROTC; U S Army lt; Rm 1916 30 Rockefeller Plaza New York N Y

5908-POWERS Gerald Ralph (Anniston Ala); *grad 1955*; Vanderbilt U PDT; 555 NW Ter Miami 50 Fla

5909-ADAMS Tommy Earl (Birmingham Ala); *grad 1956*; U of Ala 1956-; Bailey Hotel Scottsboro Ala

5910-CAMERON Sydney Algernon Jr (Jonesboro Ark); *C 8498 KS*; Ark State Coll; U of Ark; stu Sch of Theol U of S 1959-; (home) Arkansas Ave Fayetteville Ark

5911-LAXSON Shelby Allen (Huntsville Ala); *grad 1953*; U of Ala; 602 California St Huntsville Ala

5912-PAHLBERG Karl George (New York N Y); *grad 1954*; Va Mil Inst 1954-; U of Calif Feb 1956-; Box 308 Arbuckle Calif

5913-WOOD Robert Sinclair (El Paso Tex); Army & Navy Acad 1953-; 1129 Rim Rd El Paso Tex

5914-PYLE Forest Barnett Jr (El Paso Tex); *grad 1955*; Tex Inst of Tech; 423 DeVargas Dr El Paso Tex

5915-GRIGSBY James Scott Jr (Nashville Tenn); *grad 1955 Cum Laude*; Vanderbilt U BA 1959 KS; 4400 Estes Rd Nashville Tenn

5916-BROWNE Robert Andes (Atlanta Ga); *grad 1952*; Ga Inst of Tech AF ROTC BS 1956 grad stu 1956- Sigma Chi; supv Employee Relations Dept E I DuPont de Nemours Co (Wilmington Del) 1957-; (home) 1356 Greenland Dr NE Atlanta Ga

5917-BUCKELEW Willfred Frater Jr (Shreveport La); *grad 1953 Cum Laude*; Ga Inst of Tech; La Polytechnic Inst 1956-; 504 Ockley Dr Shreveport La

5918-MINOR Clyde Ratliff III (Shreveport La); *grad 1953*; La State U; 709 Slattery Blvd Shreveport La

5919-OBER William Haynes (Monroe La); *grad 1956*; Tulane U 1956-; 1213 St John Dr Monroe La

5920-SUGARMAN Norman Louis (Kingston Tenn); *grad 1953*; Vanderbilt U; Kingston Tenn

5921-COCKRILL Benjamin Franklin IV (Goodlettsville Tenn); *grad 1953*; Peabody Coll; cost man Farnsworth & Chambers Construction Co Inc Hendersonville Tenn 1956-; U S Army 1957-; Rt 1 Goodlettsville Tenn

5922-CRINER Joseph Coleman (Pulaski Tenn); *grad 1953 Cum Laude*; U S Naval Acad 1954-1956; electrical engr Westinghouse Corp Baltimore & stu Johns Hopkins U 1958-; U S Navy 1956-1958; (home) Box 823 Pulaski Tenn

5923-JONES William Franklin (Mountain Home Ark); Box 332 Gallatin Tenn

5924-GRIMSLEY William Elmer Jr (Pensacola Fla); *grad 1953*; 1020 N Reus Pensacola Fla

5925-HOUSE Johnny Warrick (Birmingham Ala); *grad 1956*; Tulane U; 4400 Clairmont Ave Birmingham Ala

5926-MACKEY Robert Edward (Barbourville Ky); (home) 213 College St Barbourville Ky

5927-PRITCHETT William Henry (Lakeland Fla); *grad 1952*; Davidson Coll; Fla So Coll BS 1956 PKA; U of N C grad stu (business) 1956-; salesman McLean & Morgan Real Estate & Ins Co; 2001 Seminole Trail Lakeland Fla

5928-LAGARDE David Louis (New Orleans La); 4929 Dryades St New Orleans La

5929-SHAVER Isaac Howell (Coral Gables Fla); Coral Gables Fla 1954

5930-LEWIS Orin Grisham (Monroe La); *grad 1955*; La State U 1955-1956 Delta Kappa Epsilon; Northeast La State Coll ROTC 1956-; LSU 1957-; 1413 Fairview Ave Monroe La

5931-GIRDLER Richard Raethan (Atlanta Ga); *grad 1954*; Ga Inst of Tech 1954-; 2425 Park Ln S Birmingham 13 Ala

5932-BARKER Nathaniel Cocke (Shreveport La); *grad salut 1953*; U S Naval Acad BS 1957; U S Navy 1957-ens; 3834 Morrison St NW Washington 15 D C

5933-WALKER Stewart Phinizy Jr (Augusta Ga); *grad 1955*; U of Ga 1955-; 3033 Bransford Rd Augusta Ga

5934-HARVEY Joseph Noland III (Monroe La); *grad 1955*; La State U; 1808 Pargoud Blvd Monroe La

5935-TURNER Webb William (Lexington Ky); *grad 1955*; Duke U 1955-; U S Army 1958-; (home) 347 Cassidy Ave Lexington Ky

5936-WALKER Julian Charbonnier (Augusta Ga); 2251 Overton Rd Augusta Ga

5937-WILLIAMSON Hartwell Harrison (Memphis Tenn); *grad 1954*; South-

western U at Memphis 1954-; 1757 Galloway Ave Memphis Tenn

5938-JONES Hubert Reid (Raleigh N C); *grad 1953;* U of N C; now special agt N C Fire Ins Rating Bureau; 507 Transylvania Ave Raleigh N C

5939-SCHILLETTER William A Jr (Heidelberg Germany); *grad 1952*; U of S C; U of So Calif; c/o Mr M R McCown Tryon N C

5940-HAYS Julius Duncan (Durham N C); *grad 1954*; U of N C PGD; now Sp/3 U S Army; 909 S Gregson St Durham N C

5941-CARLTON Gordon Davidson (Houston Tex); 3827 Linkview Dr Houston Tex

5942-LEAL Alfred Ray (Laredo Tex); *grad 1956*; U of Houston 1956- Sigma Mu Epsilon; 1802 Cortez St Laredo Tex

5943-LEE Basil Michael Jr (Baton Rouge La); 9524 E Van Place Baton Rouge La

5944-DuVAL John Calmes (Ft Smith Ark); 2715 Alabama Ft Smith Ark

5945-HARE Robert Philip IV (Ormond Beach Fla); *grad 1954; C 8827 BA 1959 PDT;* U of N C 1954-1956; Vanderbilt U (law) 1959-; (home) 5138 Palisade Ln NW Washington D C

5946-CRABTREE Charles Lillard (Knoxville Tenn); *grad 1955*; U of Tenn 1956- Sigma Chi; Gleason Rd Rt 14 Knoxville Tenn

5947-COLLINS Harry Timothy (Birmingham Ala); 1411 Melrose Pl Birmingham Ala

5948-WHITENER William Egleston (Hickory N C); 629 2nd St NW Hickory N C

5949-FOOTE William Maury (Greenville Miss); Sunflower Jr Coll; Miss State Coll; Keegan Tech Inst diploma in radio announcing; now radio announcer; 1850 Benning St Memphis Tenn

5950-PITTS Allen Linwood (Dallas Tex); *grad 1953*; San Angelo Coll; 4531 Roland Dallas Tex

Entered 2nd Semester 1951-1952

5951-SOPER John Harvey II (Sewanee Tenn); *grad 1957 Cum Laude*; Washington & Lee U 1957-; 1600 E 58th St Kansas City 10 Mo

5952-REA Kenton Booth (Louisville Ky); *grad 1953; C 8154 BA 1958 PGD;* now U S Army; (home) 3910 Elfin Ave Louisville 7 Ky

5953-COBB Angus Brown Jr (New Iberia La); *grad 1954*; Tulane U; 1204 Iberia St New Iberia La

5954-SIKES Robert Keyes (Crestview Fla); *grad 1954 Cum Laude*; U of Fla 1954-; Crestview Fla

5955-SMOOT George Andre (Chevy Chase Md); 3506 Dunlap St Chevy Chase 15 Md

5956-PARKER Josephus Derwood Jr (Elm City N C); *grad 1955*; Wake Forest Coll; Eagle Springs N C

5957-MORTON Don Edwin (Dallas Tex); So Methodist U AF ROTC BBA 1956 SAE; U S Air Force 1956- 2nd lt; 3201 Greenbrier Dr Dallas 25 Tex

Entered 1st Semester 1952-1953

5958-SMITH Byron Archibald (Tampa Fla); *grad 1953*; U of Fla; Emory U 1954-; 3303 N San Miguel St Tampa Fla

5959-PENNEWILL William Ellison (Pensacola Fla); *grad 1953*; Ala Polytechnic Inst BS 1953; lt (jg) U S Navy; now with Cary & Co (bldg material); 518 N Baylen St Pensacola Fla

5960-PARKER Thomas Jr (Greenville S C); Davidson Coll; 24 Highland Dr Greenville S C

5961-HUDSON Robert Franklin (Crestview Fla); *grad 1956*; Tulane U 1956-1957 KA; U of Ala 1957-; Highway 85 Crestview Fla

5962-HARDISON Joseph Shelton (Memphis Tenn); *grad 1954*; Tulane U 1954-; 1970 Val Verde Germantown Tenn

5963-GIGNILLIAT Thomas Heyward (Savannah Ga); *grad 1956*; Ga Inst of Tech 1956-; 116 E McDonough St Savannah Ga

5964-GILLESPIE Jerald Dan (Pensacola Fla); Pensacola Jr Coll 1955-1956; Gillespie Brace & Limb Co (mfr orthopedic appliances); 613 2nd Ave Edgewater Div Pensacola Fla

5965-SASNETT Kendall Haines (Jacksonville Fla); *grad 1956*; U of Fla 1956-PKA; 1639 Lorimer Rd Jacksonville 7 Fla

5966-CLOW N Read Stowe later STOWE N Read (Greenville S C); 26 Highland Dr Greenville S C

5967-WALSH Donald Edwin (Crosby Miss); *grad 1954*; Tex Agr & Mech Coll 1954-1955; Miss State U 1955-1956; U S Army 1957-1958; 1365 Levee Cir Crosby Miss

5968-GODSHALL Wayne Coleman (Arcadia S C); U S Navy 1953-; Foxcross Rd Arcadia S C

5969-MOORE Robin Henry Sheridan (Tuscaloosa Ala); *grad 1954; C 8347 DTD BA 1958;* Cedar Hill Fosters Ala

5970-MADDUX William Redmond Jr (Havana Cuba); *grad 1955; C 8474*; stu U of S 1955-1958; Entre 50454 Ave 66th Havana Cuba

5971-HARLE Richard Torrence (Cleveland Tenn); *grad 1954*; U S Mil Acad 1955-; c/o Mr C B Harle Merchants Bank Cleveland Tenn

5972-ALLEN William Benjamin (Alexandria La); 420 Park Dr Alexandria La

5973-KENNON Robert Floyd Jr (Minden La); *grad 1954*; La State U 1954- KA; 1661 E Lakeshore Dr Baton Rouge La

5974-HOGAN Don Henry (Fulton Ky); U of Ky; Murray State Coll 1957-; 504 Eddings St Fulton Ky

5975-BROOKS Larry Ray (Chattanooga Tenn); La State U BA KA; realtor Latter & Blume New Orleans La; U S Air Force 1956-1958; (home) 213 Brookwood Dr Chattanooga Tenn

5976-HAIRSTON William Gray Jr (Columbus Miss); *grad 1955*; U of Miss 1955- SN; 519 S 7th St Columbus Miss

5977-HARRISON George Kennedy (Chattanooga Tenn); U of Chattanooga 1957-1958 Alpha Phi Omega; U S Naval Acad 1958-; 7220 Bonny Oaks Dr Chattanooga 11 Tenn

5978-COX David Keller (Oak Ridge Tenn); 103 Gorgas Ave Oak Ridge Tenn

5979-KEADY William Colbert Jr (Greenville Miss); 421 S Washington Ave Greenville Miss

5980-SMITH Dennis Howard (Tampa Fla); Tampa Fla 1956

5981-CRAWFORD James Madison Jr (Atlanta Ga); *grad 1955*; Vanderbilt U 1955- PDT; 2955 Club Dr NE Atlanta Ga

5982-JAMESON Herbert William (Pensacola Fla); Fla State U; 102 Hampton Rd Gulf Breeze Fla

5983-MITCHELL William Hayes Jr (Marfa Tex); *grad 1954*; Tex Technological Coll 1954-; P O Box 327 Marfa Tex

5984-TATUM John Henry (Birmingham Alla); 1904 28th Ave S Birmingham 9 Ala

5985-NEWMAN George Werling Jr (Pensacola Fla); *grad 1953*; Marion Mil Inst; 1310 Lakeview Ave Pensacola Fla

5986-HARP William Lonnie (Jackson Miss); *grad 1954*; Murray State Coll 1954-; 629 S 2nd St Mayfield Ky

5987-JONES Clarkson Jr (Charlotte N C); *grad 1953*; N C State Coll; 2118 Norton Rd Charlotte N C

5988-WASHINGTON James MacKnight (Honea Path S C); 310 Hampton Ave Honea Path S C

5989-LAWRENCE Larry Carlton III (Fayetteville N C); *grad 1953*; North Va Polytechnic Inst; 220 DeVane St Fayetteville N C

5990-SPURLOCK John Minor (Shreveport La); *grad 1956*; La State U 1956-; 521 Wilkinson Shreveport La

5991-DICKSON Clyde Cecil Jr (Charlotte N C); 2317 Croydon Rd Charlotte N C

5992-CLOUGH David Culbreth Jr (Sewanee Tenn); *grad 1957; C 9105;* stu Ze Rosey Rolle Switzerland 1957-1958; now stu U of S; Sewanee Tenn

5993-KELLEY Daniel Claude III (Atlanta Ga); Tucker Ga

5994-CULLER William Ernest (Dallas Tex); 4500 Lorraine Dallas 5 Tex

5995-MOORE Robert Porter II (Sewanee Tenn); *grad 1955; C 8619 BA 1959;* (home) Sewanee Tenn

5996-SASNETT Carl Powers Jr (Jacksonville Fla); *grad 1956*; Stetson U 1956-; now U S Navy; 1639 Lorimier Rd Jacksonville 7 Fla

5997-COLLINS Howard Jr (Shreveport La); *grad 1954;* Centenary Coll; U S Navy 1955-1957; 4950 Dixie Garden Dr Shreveport La

5998-McDORMAN Clarence Lesley Jr (Birmingham Ala); *grad 1954*; Duke U 1954-; 1815 Kensington Rd Birmingham 9 Ala

5999-DAVIS Lawrence Alexander Jr (New Orleans La); 318 Elmeer Pl New Orleans La

6000-BOYETT Wesley David Jr

(Pensacola Fla); 510 Edgewater Dr Pensacola Fla

6001-NEAL Horace Clanton (Samson Ala); U of Ala 1955-; Troy Jr Coll; P O Box 222 Samson Ala

6002-SEIER Alfred Wallace (Birmingham Ala); *grad 1954*; U of Ala 1954-; Box 404 A Rt 2 Bessemer Ala

6003-CORTE Arthur Dexter (Fairhope Ala); Church St Fairhope Ala

6004-WILD John Matthew (Tullahoma Tenn); *Cum Laude;* Cornell U 1957-; 320 Druid Ln Tullahoma or 1454 Ronald Dr Webster Groves Mo

6005-JONES Henry Collins (Shreveport La); 314 P & S Bldg East Shreveport La

6006-MOORE Edward Rutledge (Sewanee Tenn); *C 9029 ATO*; U of Va 1958-; now stu U of S; Sewanee Tenn

6007-REEVES Michael Townsend (Shreveport La); 415 Albany Ave Shreveport La

6008-BORUM Joe McLaurin (Jacksonville Fla); 2801 Oak St Jacksonville Fla

6009-BARRY Joseph Claiborne (Birmingham Ala); 210 Peerless Ave Birmingham Ala

6010-BERKELEY Edmund Jr (Sewanee Tenn); *grad 1954 Cum Laude*; *C 8274 BA 1958 KS*; grad stu U of Virginia 1958-; 5301 Tuckahoe Dr Richmond 26 Va

6011-LONG William Banks Jr (Greenville S C); *grad 1954 Cum Laude*; Davidson Coll 1954-1956 SAE; 211 Pine Forest Dr Greenville S C

6012-McLEOD Charles Pace (Pensacola Fla); *grad 1956*; Pensacola Jr Coll 1956-; 309 Kalash Rd SE Navy Pt Pensacola Fla

6013-SHAW Ralph Benjamin Jr (Decatur Ga); 242 E Parkwood Rd Decatur Ga

6014-PEARSON Thomas Ray (Pensacola Fla); Marion Mil Inst; 30 S Palafox St Pensacola Fla

6015-HARDCASTLE Robert Dalton Jr (San Antonio Tex); *grad 1956*; U of Tex 1956- BTP; 1713 Broadway or 108 Nacogdoches San Antonio 5 Tex

6016-BERGLIN Robert Swanson (Fairhope Ala); *grad 1956*; Tulane U 1956-; Section St P O Box 1006 Fairhope Ala

6017-HODGES William Davenport Jr (New Orleans La); Tulane U 1955-; 38 Neron Pl New Orleans 18 La

6018-TAYLOR William Lewis (Pineville La); 124 Fairmont St Pineville La

6019-SMITH Arthur Dewey III (Winchester Tenn); P O Box 1103 Winchester Tenn

6020-COLEMAN Edward Herbert (Norfolk Va); now surveyor city of Norfolk; U S Navy 1956-1957 MML 3rd; 1449 Westover Ave Norfolk 7 Va

6021-WOOSLEY Harry Lee II (Shelbyville Tenn); *grad 1953*; Ga Inst of Tech KS; mfr business Shelbyville; now U S Army for 6 mo; 407 E Franklin Shelbyville Tenn

6022-WHITT Billy Gerald (Huntsville Ala); *grad 1954*; Ala Polytechnic Inst 1958-; U S Army 1954-1957 cpl; 319 Sunset Ave Huntsville Ala

6023-BEVILL Rardon Dixon III (Winnfield La); *grad salut 1956 Cum Laude*; Washington & Lee U KS; Box 807 Winnfield La

6024-LOVVORN Harold Newton Jr (Athens Ala); *grad 1956 Cum Laude*; Vanderbilt U 1956-; 301 E Washington St Athens Ala

6025-MORROW Woolsey Allen (Decatur Ga); *grad 1955*; Box 324 Tarpon Springs Fla

6026-DEICHELMANN Samuel MacKall (Maxwell Air Force Base Ala); 201 8th St Hickman AFB Honolulu Hawaii

6027-NANCE Martin David (Warrington Fla); 3821 San Bruno Ave San Francisco Calif

6028-TIERNAN Paul Welborn (Jacksonville Fla); 3461 Fitch St Jacksonville Fla

6029-LONG Steven Kenneth (Birmingham Ala); 5321 S 7th Court Birmingham 6 Ala

6030-SPAULDING Ben Charles Jr (Decherd Tenn); *grad 1956*; U of Tenn 1956-; Decherd Tenn

6031-PINNEY Charles Porter Jr (Pensacola Fla); Pensacola Jr Coll 1954-; U S Army 1956- pfc; (home) 1924 E Lakeview Ave Pensacola Fla

6032-RICHARDSON Arthur Pawley or Paul (Atlanta Ga); *grad 1954*; Ga Inst of Tech; Emory U BA SN; 1809 Monroe Dr NE Atlanta Ga

6033-McGEHEE Thomas Brumby (Memphis Tenn); *grad 1955*; 3028 Andrews Dr NW Atlanta Ga

6034-TWITTY Joseph Durward (Mobile Ala); 2301 Wilson Ave Ashland Pl Mobile Ala

6035-BONEY Quillian Elmore (Nashville Tenn); Ala Polytechnic Inst (archt) Sigma Chi; 5 Bear Rd Nashville Tenn

6036-ROZENDALE David Swan (Lookout Mt Tenn); *grad 1953*; Clemson Coll BS (civil engr) 1957; U S Army (Engrs) 1957; 311 E Brow Lookout Mt Tenn

6037-BLANKS Harold Puryear Jr (Scottsboro Ala); *grad 1956*; Ala Polytechnic Inst 1956-; U of Ala; 615 Market St Scottsboro Ala

6038-CHEATHAM James Hamlin Jr (Smithfield N C); *grad 1953*; N C State Coll; 107 Rose St Smithfield N C

6039-STRICKLER John Horter (Atlanta Ga); *grad 1954*; Ga Inst of Tech 1955-; 386 King Rd NW Atlanta Ga

6040-DANIELS Leslie John Jr (Jacksonville Fla); 1904 San Marco Blvd Jacksonville Fla

6041-CRUTCHER John Sims III (Athens Ala); *grad 1956*; U of Ala PDT; 202 N Madison St Athens Ala

6042-COURTS Richard Winn II (Atlanta Ga); 146 W Wesley Rd NW Atlanta Ga

6043-COLLINS Joseph Taylor (Stamford Conn); *grad 1956*; U of Alaska 1957; emp Coast & Geodetic Survey & sci aid for magnetic observatory U of Alaska 1957-; Box 1028 College Alaska

6044-McDERMOTT Milton Joe (Shreveport La); *grad 1954 Cum Laude*; Okla U 1954-; (home) 3237 NW 21st St Okla City Okla

6045-LASLEY William Jr (Columbia S C); *grad 1953*; The Citadel; 728 Belt Line Blvd Columbia S C

6046-WINDES Eugene Floyd Jr (Monroe La); 2505 Myrtle St Monroe La

6047-MARCHMAN David Ernest (Monroe La); 1919 N Pargoud Blvd Monroe La

6048-BEARDSLEY Charles Harold (New Orleans La); *grad 1956*; Tulane U SAE; 3618 Nashville Ave New Orleans La

6049-LeNOIR Gordon Lee Jr (Baton Rouge La); 3632 Broussard Baton Rouge La

6050-GASTON Robert Woodward III (Baton Rouge La); 3101 Dalrymple Dr Baton Rouge La

6051-LANCASTER Richard David (Coral Gables Fla); 4116 Pinta Court Coral Gables Fla

6052-EZELL Don Roy (Louisville Ky); *grad 1953*; Vanderbilt U 1953-; stockman H Layne 1954-; Mocking Bird Hill Louisville Ky

6053-DORSEY John Brooks (Champaign Ill); *grad 1954*; U of Ill 1954-; (home) 172 Newell Ave St Clairsville Ohio

6054-AYLWARD Philip Benjamin (Dallas Tex); *grad 1953*; San Angelo Coll; now sales Nat Cash Register Co; emp Magnolia Petroleum Co 1956-; U S Marine Corps 1956- pfc; 4127 University Blvd Dallas Tex

6055-MARLER Benjamin Franklin Jr (Destin Fla); *grad 1956*; Fla State U 1956-; Box 755 Destin Fla

6056-DEL VALLE Guillermo Stefamiai y (New Orleans La); 334 Rue Royale New Orleans La

6057-GREEN William Adams Jr (Florence S C); *grad 1954*; U of S C 1954-; 722 S Dargan St Florence S C

6058-GILLESPY Thomas Clayton (Birmingham Ala); 1030 S 43rd St Birmingham Ala

6059-ROUSSEL Royal (Montgomery Ala); *grad 1955*; Rice Inst 1955-; 3105 Mosby Alexandria Va

6060-BARNARD Robert Stephen (Baton Rouge La); 6821 Highland Rd Baton Rouge La

6061-JONES Harry Franklin (Winchester Tenn); *grad 1955;* Tulane U KA; Neal Hotel Winchester Tenn

Entered 2nd Semester 1952-1953

6062-ZAEBST Theodore David (Greenville S C); c/o The Rev Oran C Zaebst St Luke's Church Welch W Va

6063-LUPLOW Rolland Edward (Parkin Ark); U of Ark Sigma Chi; Parkin Ark

6064-LUPLOW Harry William (Parkin Ark); U of Ark Sigma Chi; Parkin Ark

6065-WEBB Wendell Burkhead (Opelika Ala); 114 N 9th St Opelika Ala

6066-FITCHNER Alan Craig (Tallahassee Fla); *grad 1954;* U S Air Force 1954-1957; 1350 E Park Ave or P O Box 615 Tallahassee Fla

6067-REDDING John Howard (Asheboro N C); 147 McArthur St Asheboro N C

6068-NORTON William Kirk Jr (Shreveport La); 495 Oakley Dr Shreveport La

6069-EASTLAND William Lane (Atlanta Ga); 1006 Boulderecrest Dr Marietta Ga

6070-RAMSDEN Matthew Charles (Decatur Ga); 351 S McDonough St Decatur Ga

Entered 1st Semester 1953-1954

6071-BROSNAN Robert Lamar (Coral Gables Fla); 6915 Granada Blvd Coral Gables 46 Fla

6072-GIBSON Alan Charles (Flushing N Y); *grad 1958*; U of Pittsburgh 1958-; 188-15 A 71 Crescent Fresh Meadows 65 Flushing N Y

6073-DILLARD George Odes (Greenville S C); 226 McDonald St Greenville S C

6074-BROWN Claiborne Hyland (New Orleans La); *grad 1957 Cum Laude*; Tulane U 1957- Sigma Chi; 633 Decatur New Orleans 16 La

6075-FREEMAN Sollace Mitchell Jr (Sewanee Tenn); *grad 1958*; Washington & Lee U 1958; Centre Coll 1959-; (home) Sewanee Tenn

6076-GREENE Robert Samuel (Sewanee Tenn); *grad 1957*; U of Tenn 1957-; Sewanee Tenn

6077-CROUCH James Robert III (Greenville S C); *grad 1955*; The Citadel 1955-; 12 Neal St Greenville S C

6078-DAVIS Robert Adair (Winter Garden Fla); *grad 1955*; Emory U 1955-1956; Fla So Coll 1957-; 446 W Plant St Winter Garden Fla

6079-CLARK William Jackson (New Iberia La); *grad 1955*; Southwestern La Inst 1955-; 402 Dodson St New Iberia La

6080-GOAD Fred Curtis Jr (Birmingham Ala); *grad 1958*; U of Va 1958-; 1717 1st Ave N Birmingham Ala

6081-HANEBURGER Franz Reiner Jr (Ft Myers Fla); 3650 McKinley Ft Myers Fla

6082-HYDE James Milton II (Natchitoches La); *C 8521 KS*; now stu U of S; Rt 1 Box 29 Natchitoches La

6083-HIGHTOWER Joe Vaulx (Nashville Tenn); 2803 Brightwood Nashville Tenn

6084-JORDAN James Alston (Greenville S C); U S Army 1955-1957; 104 Aberdeen Ave Greenville S C

6085-HARTER Frederick Paul (Winter Garden Fla); Southeastern Bible Coll 1957-; 527 N Boyd St Winter Garden Fla

6086-HATCHETTE James Benton (Lake Charles La); *grad 1956 Cum Laude*; Tulane U 1956- SAE; 420 Pujo St or P O Box 525 Lake Charles La

6087-HAWKINS Ross Cooper (Cowan Tenn); *grad 1957*; U of N C 1957-; Wilson St Box 64 Cowan Tenn

6088-MERRITT Henry Richard (Pass Christian Miss); *grad 1957*; La State U 1958-; 1217 East Beach Pass Christian Miss

6089-MORROW Robert Michael (Deerfield Beach Fla); *grad 1955*; Vanderbilt U 1955- PDT; (home) 1800 SE 6th St Deerfield Beach Fla

6090-McLEMORE James McGoldrick Jr (Alexandria La); La State U 2½ yrs; Southwestern La Coll 1957-; 9075 Meadowwood Baton Rouge La

6091-OSBURN Wilbur Forney Jr (Crestview Fla); *grad 1955*; Emory U at Oxford; Crestview Fla

6092-BLUE Charles V Jr (Crestview Fla); Rt 1 Box 200 Crestview Fla

6093-PAGE George Keith Jr (Fairhope Ala); now seaman U S Navy; (home) 745 Gulfstream Ave Sarasota Fla

6094-SALZEDO Napolelon (Barranquilla Colombia S A); Apartado 28 Carrera 42 No 57-73 Barranquilla Colombia S A

6095-HENDON Frank Wilson (Birmingham Ala); 2801 Canterbury Rd Birmingham Ala

6096-NICHOL Richard Everard Meade (Memphis Tenn); *grad 1957*; U of Miss 1957-; 1468 Peabody Memphis Tenn

6097-REYNOLDS Cedric Stovall (Sewanee Tenn); *grad salut 1957 Cum Laude*; Oberlin U 1957-; Sewanee Tenn

6098-VARNELL Larry Shelton (Sewanee Tenn); *grad valed 1957 Cum Laude; C 9033 ATO;* stu U of S 1957-; Sewanee Tenn

6099-WALKER Aaron Thomas Jr (Nashville Tenn); 2323 Highland Ave Nashville Tenn

6100-WILCOX James Gadsden Jr (Atlanta Ga); *grad 1955*; U of Ga; 403 Collier Rd NW Atlanta Ga

6101-YERGER Maxwell Jr (Tallulah La); *grad 1956*; Tulane U 1956-; 707 Ella St Tallulah La

6102-WIGGINS Charles Quintard III (New Orleans La); *grad 1956*; La State U 1956-; U of Hawaii 1958-; U S Marine Corps 1957- cpl; 178 Windover Cove Memphis 11 Tenn

6103-CORNWALL Raleigh Barnabas III (Little Rock Ark); U S Army 1955-pfc; (home) 314 S Martin St Little Rock Ark

6104-SHUMATE Ervin Hayne Jr (Clearwater Fla); *grad 1957*; The Citadel 1957-; Rt 2 Fountain Inn S C

6105-MARSH Harry Hale (Miami Fla); 1527 NW 8th St Miami Fla

6106-HANNAH Kenneth Lyle (Winchester Tenn); Winchester Tenn

6107-WILLIAMS Alfred Graham IV (Brownsville Tex); *grad 1956*; 2040 Palm Blvd Brownsville Tex

6108-McKNIGHT Clay (Georgetown Ky); 700 S Hamilton Georgetown Ky

6109-MORGAN Wallace McDuffie (Winder Ga); 107 Church St Winder Ga

6110-SIMS John Vernon Jr (Oak Grove La); P O Box 127 Oak Grove La

6111-WRIGHT Robert Lafayette (Atlanta Ga); 395 Blackland Rd NW Atlanta Ga

6112-COLEMAN Thad Weir Jr (Greenville S C); Clemson Coll 1956-; 208 Cureton St Greenville S C

6113-MIDDLETON Carl Henry Jr (Tuscumbia Ala); *grad 1956 Cum Laude*; Princeton U 1956-; 808 E 6th St Tuscumbia Ala

6114-PARTIN Richard Lionel (Monteagle Tenn); *grad 1957*; Middle Tenn State Coll 1957-; Monteagle Tenn

6115-TROST Charles Arthur (Tuscaloosa Ala); *grad 1955*; Vanderbilt U 1955- ATO; 37 Guilds Woods Tuscaloosa Ala

6116-BARTON William Herbert (Greenville S C); 83-129 Lupine Ave Indio Calif

6117-WELLBORN Arthur Horry (Anniston Ala); *grad 1958*; Washington & Lee U 1958-; 1333 Glenwood Ter Anniston Ala

6118-STEINMULLER Douglas Jones (Baton Rouge La); *grad 1955*; La State U 1955-; P O Box 411 Baton Rouge La

6119-STROUD William Exam III (Athens Ga); 321 West View Dr Athens Ga

6120-STORCK John Philip Jr (Cincinnati O); *grad 1955*; Hendrix Coll 1956-; 18 Ashby St Cincinnati 18 Ohio

6121-GRIZZARD Thomas Norman (Fruitland Park Fla); *grad 1957*; U of N C ROTC 1957-; Palm Villa Fruitland Park Fla

6122-CLARKE Will-Mercer Green (Raleigh Tenn); *grad 1955*; *C 8525*; stu U of S 1955-1956; 3399 Scheibler Rd Memphis 8 Tenn

6123-NELSON Thomas Curtis (Shreveport La); 804 Oneonta St Shreveport La

6124-KALMBACH Vernon Terrell (Shreveport La); *C 8648 KA*; stu U of S 1956-1957; 500 Sherwood Rd Shreveport La

6125-OGILVIE Russell Jennings III (Shreveport La); 940 McCormick St Shreveport La

6126-COE William McGee formerly McGEE William A (Clarksdale Miss); *grad 1957*; *C 8984 KA*; stu U of S 1957-1958; P O Box 716 Clarksdale Miss

6127-SHORTLE Harris Dickson (Greenville Miss); *grad 1955 Cum Laude*; Northwestern La State Coll 1955-1956; U S Mil Acad 1956-; 2019 Calhoun St New Orleans La

6128-MURRAY Charles Matthew Jr (Bagdad Fla); *grad 1955*; Emory U 1955-; Bagdad Fla

6129-BEATTY Jackson Gibbs (Milton Fla); *grad 1955*; Ala Polytechnic Inst 1955- Pi Kappa Phi; Pike St or P O Box 269 Milton Fla

6130-GARRETT Thomas Henry Jr (Ft Bragg N C); Yuba Coll; U of Richmond 1956-; Box 258 West Point Va

6131-HOWE Jack Harris (Arlington Va); U S Army 1954-; c/o Brig Gen John D Howe USAF

6132-LEE Thomas Andrew Jr (Minter City Miss); Miss State Coll; Ala Polytechnic Inst 1957; Minter City Miss

6133-GONSOULIN Henry T (Crestview Fla); *grad 1957*; Washington & Lee U 1957- KS; P O Box 117 or 131 Anderson St Crestview Fla

6134-WILSON Richard Ray (Alexandria La); *grad 1956*; La Polytechnic Inst 1957-; Horseshoe Dr Alexandria La

6135-OWEN Everett Montague Jr (Richmond Va); 1113 E Main St Richmond Va

6136-MAUND Robert Hill (Samson Ala); *grad 1956*; Ala Polytechnic Inst 1956-; Main St Samson Ala

6137-EDMUNDSON Ernest Edwin III (Crowley La); 1103 N Avenue E Crowley La

6138-SCANTLIN Lawrence Paul III (Knoxville Tenn); *grad 1956*; U of Tenn 1956- ATO; Lyons Bend Rd Rt 14 Knoxville Tenn

6139-McCRORY Edward Lamar (Pensacola Fla); *grad 1955*; Pensacola Jr Coll 1955-; 121 N "J" St Pensacola Fla

6140-SUAREZ Harry Durant Jr (Warrington Fla); *grad 1955*; Pensacola Fla Jr Coll 1955-; 11 Crescent Dr Star Lake or P O Box 4891 Warrington Fla

6141-DISMUKES Arthur Forman Jr (Columbus Ga); *grad 1955*; U of Ga 1956-1957; John B Stetson U 1957-; 1708 Carter Ave Columbus Ga

6142-FARRELL Stephen Stuart (Tullahoma Tenn); *grad 1957*; U of Tenn 1957-1958; now computor; Rt 2 Ovoca Rd Tullahoma Tenn

6143-WELBORN William Jackson Jr (Trion Ga); *grad 1956 Cum Laude*; Davidson Coll 1956-; 5 Myers Ave P O Box 534 Trion Ga

6144-HEREFORD Rufus T (Kelso Tenn); *grad 1956*; U of Tenn 1956-; P O Box 87 Kelso Tenn

6145-GRAY John Campbell (Fountain City Tenn); 3624 Essary Dr Fountain City Tenn

6146-McLEAN ARTHUR Frazier Jr (Florence S C); *grad 1956*; N C State Coll 1956-; P O Box 186 Florence S C

6147-CUMMINGS William Floyd III (Arlington Va); *grad 1956*; U of Va 1956- SAE; 5138 N 38th St Arlington 7 Va

6148-CLARK Avery Leon (Knoxville Tenn); 118 Fronda Ln SE Knoxville Tenn

6149-COBBS William Westcott (Anniston Ala); *grad 1956 Cum Laude*; Princeton U 1956-; 425 Goodwin Ave Anniston Ala

6150-WHITTIER Raymond Wright (Little Rock Ark); *grad 1955*; Little Rock Jr Coll; 5908 Country Club Blvd N Little Rock Ark

6151-EVANS John Corliss Jr (Cincinnati O); Miami U; asst branch mgr Clary Corp (mfr adding machines & cash registers); (bus) 7024 Plainfield Pike Cincinnati O

6152-ALBANESE John Francis (Columbus Miss); Marshall Coll 1958-; 501 South Blvd Huntington W Va

6153-VEACH James Madison (Marietta Ga); died Sewanee Tenn 3 Jan 1955

6154-HALL Peter Talbert (Morehead City N C); *grad 1954*; Davidson Coll 1954-; Rt 7 Box 607 Charlotte 6 N C

6155-LOONEY Alexander Porter (Kingsport Tenn); *grad 1955*; *C 8527 BA 1959 KA;* 1409 Brightridge Kingsport Tenn

6156-HORNE Charles Terrence (Pensacola Fla); *grad 1956*; U of Miss 1956-; 1623 N 13th Ave Pensacola Fla

6157-LIGHTER Bernard Edward (Pass Christian Miss); 1126 Pine New Orleans 18 La

6158-CLAYTON James Keeble Jr (Murfreesboro Tenn); *grad 1956*; Vanderbilt U ROTC 1956- KS; 525 E College St Murfreesboro Tenn

6159-CARTER Harold Breckinridge Jr (New Orleans La); 1332 1st St New Orleans La

6160-COHN Daniel J II (Baton Rouge La); 2620 Fairway Baton Rouge 8 La

6161-THOMAS Wade Noland (Baton Rouge La); La State U 1959; Box 2142 Baton Rouge La

6162-ROBINS Eugene Franklin (Baton Rouge La); 875 Drehr Ave Baton Rouge La

6163-HUBER Lloyd Wells (New Orleans La); *grad 1957*; Tulane U 1957-; 204 Fairway Dr New Orleans La

6164-HUBER Paul Albert (New Orleans La); 128 Fairway Dr New Orleans La

6165-McKAY David William (Delray Beach Fla); *grad 1954 Cum Laude*; *C 8370 PGD*; stu Duke U 1955-; 44 NE 6th St Delray Beach Fla

6166-BOWLES Robert Lee Jr (Stevenson Ala); *grad 1955*; Ala Polytechnic Inst 1955-1956 & 1958-; U S Marine Corps 1956-1958 pvt; (home) Avondale Mills Stevenson Ala

6167-SHIPLEY Walter Westerman Jr (St Louis Mo); U S Army 1955-1959 pfc; (home) 7303 Maryland Ave St Louis 5 Mo

6168-YOUNG Watkins Goodwyn (Henderson N C); *grad 1956*; U of N C 1956-; Oxford Rd Henderson N C

6169-HAYDEN John Harold III (Jacksonville Fla); *grad 1957*; Fla State U 1957-; (home) 982 Douglas Cir Jacksonville Fla

6170-GOODRUM Thomas McBride (New York N Y); *grad 1956*; *C 9062*; U of Fla 1956-1957 KA; stu U of S 1957-; 1025 Catalonia Coral Gables Fla

6171-ELIE Lloyd (Cairo Egypt); *grad 1956*; *C 8756 KA*; stu U of S 1956-; (home) c/o Kodak Box 527 Cairo Egypt

2nd Semester 1953-1954

No new matriculants.

Entered 1st Semester 1954-1955

6172-FURRH William Madison (Elysian Fields Tex); U of Texas 1958- PDT; Elysian Fields Tex

6173-PHILBRICK Jackson Edwin (Coral Gables Fla); U S Army 1955-; 3901 Alhambra Cir Coral Gables Fla

6174-AXELRAD Samuel Donald (Houston Tex); *grad 1956*; U of Tex 1956- Alpha Epsilon Pi; (home) 3201 Binz Houston Tex

6175-COHEN Burton Irwin (Nashville Tenn); 226 Lauderdale Rd Nashville Tenn

6176-HODGES William Cosby Jr (Birmingham Ala); 900 Essex Rd Birmingham Ala

6177-TEAL Keith Alexander (Thomaston Ga); Clemson Coll 1956-; 221 R St Thomaston Ga

6178-McPHERSON George Bruce Jr (Greenville S C); *grad 1956*; Ga Inst of Tech 1956- KA; Rt 2 Greenville S C

6179-BAILEY Alton Reuben (Sewanee Tenn); U S Navy 1955-; Sewanee Tenn

6180-YOUNG Joseph McConnell (Baton Rouge La); *grad 1957*; La State U 1957- Delta Kappa Epsilon; P O Box 932 Baton Rouge La

6181-STRICKLAND Clyde Hodo Jr (Tuscaloosa Ala); U of Ala 1957- Delta Kappa Epsilon; 4 The Downs Tuscaloosa Ala

6182-CRAWFORD Saxton Daryl III (Birmingham Ala); *grad 1956*; The Citadel 1956-1957; U of Nebr 1957-; (home) 1231 S 29th St Birmingham Ala

6183-McCRORY Michael Edward (Tuscaloosa Ala); 4 Sherwood Dr Tuscaloosa Ala

6184-YATES William Stanyarne (Babylon N Y); *grad 1958; C 9121*; stu U of S 1958-; 59 Argyle Ave Babylon N Y

6185-FARMER James Alexander Jr (New Orleans La); 6019 Chestnut St New Orleans La

6186-WOODBRIDGE Timothy Frederick (Oak Ridge Tenn); *grad 1956 Cum Laude*; Amherst Coll; 639 Pennsylvania Ave Oak Ridge Tenn

6187-SCANLAN John McAllen (Brownsville Tex); *grad 1958 Cum Laude;* U of Va 1958 PDT; (home) 1905 Palm Blvd Brownsville Tex

6188-TIMMINS Lyle Vaughan III (Waskom Tex); *grad 1955*; Tulane U 1956-; Timmins Dr or P O Box 396 Waskom Tex

6189-BENSMAN Bruce Philip (Owensboro Ky); *grad 1956; C 8652;* stu U of S 1956-1957; 2141 York Dr Owensboro Ky

6190-KIMBALL George Allen Jr (Lake Charles La); *grad valed 1956 Cum Laude*; Princeton U 1956-; 828 Clement St Lake Charles La

6191-LEWIS Albert Davidson III (Alexandria La & Equador S A); *grad 1956;* Tulane U 1956- SAE; c/o Jones Constr Co Casilla de Correo 64 Portoveijo Equador S A

6192-MAYER Mark Jr (Pensacola Fla); P O Box 1287 Pensacola Fla

6193-CARPENTER William Calvin (Hickory N C); Rt 5 Box 637 Hickory N C

6194-JUNKIN Abner Kirk (Little Rock Ark); Box 1074 Park Hill No Little Rock Ark

6195-TARNOW Jerry Warren (Tampa Fla); 3213 Parkland Blvd Tampa Fla

6196-FOREHAND Harry Bennett Jr (Tampa Fla); *grad 1956 Cum Laude; C 8661 KA*; stu U of S 1956-; 3012 Sitios Tampa Fla

6197-NEWTON Virgil Miller III (Tampa Fla); *grad 1956*; Princeton U 1956-; 3234 Parkland Blvd Tampa Fla

6198-HALL Marvin LaRue Jr (Warrington Fla); 208 W Jackson Ave Warrington Fla

6199-DAVIS Howell Lee Jr (Pensacola Fla); 2860 Navy Blvd Pensacola Fla

6200-COONS Frederic Kenneth (Tuscaloosa Ala); 2901 E 15th St Tuscaloosa Ala

6201-PETERS Henry Duke II (Jacksonville Fla); *grad 1957*; Jacksonville U 1957-; Rt 6 Box 377 Jacksonville Fla

6202-COCHRANE David Minge Jr (Tuscaloosa Ala); 1700 Dearing Pl Tuscaloosa Ala

6203-SANDERS James Ray (Monteagle Tenn); Monteagle Tenn

6204-HANNA Pete Michael (Birmingham Ala); *grad 1955*; Howard Coll 1955-; 805 Conroy Rd Birmingham Ala

6205-McELROY James Russell Jr (Birmingham Ala); *grad 1955; C 8494 PDT*; Howard Coll 1955-; U of Ala (law) 1958; 1603 Roseland Dr Birmingham 9 Ala

6206-PURVIS Edwin Jackson (Geneva Ala); 108 Milligan St Geneva Ala

6207-ADKISON Gene Patrick (Kinston Ala); *grad 1955*; Troy State Teachers Coll BS; teaching & preaching; Rt 2 Kinston Ala

6208-FOSTER Richard Hails Jr (Vicksburg Miss); *grad 1955; C 8478*; stu Southwestern at Memphis 1956-; 313 Sky View Vicksburg Miss

6209-BROCK Frank Warner (Cowan Tenn); Middle Tenn State Coll 1958-; Cowan Tenn

6210-GRACY David Bergen (Austin Tex); stu Sewanee Mil Acad; 2509 Harris Blvd Austin 3 Tex

6211-BENOIST Otis Cecil Jr (Grenada Miss); 36 Levee St Grenada Miss

6212-SCHOEN George Lloyd (Atlanta Ga); *grad 1957*; 1940 Greystone Rd NW Atlanta Ga

6213-DAVIS John Harold (Bagdad Fla); *grad 1956*; Fla State U 1956-; Bagdad Fla

6214-BAUR William Hugh III (Auburndale Fla); P O Box 453 Auburndale Fla

6215-BEAN Joseph Scott Jr (Winchester Tenn); stu Sewanee Mil Acad 1954-1955 & 1956-; Winchester Tenn

6216-MANN Charles Lynwood Jr (Glen Allen Miss); 928 Cedar St Greenville Miss

6217-SENHAUSEN Claude Basso Jr (West Memphis Ark); 326 Cooper West Memphis Ark

6218-McCLESKY James Ray Jr (Coral Gables Fla); *grad 1956*; U of Miami 1956-; 5000 Orduna Dr Coral Gables Fla

6219-SCHROEDER Gerald (Pensacola Fla); 1724 E La Rua Pensacola Fla

6220-WEBBER Henry Earl III (Winchester Tenn); *grad 1957*; U of Tenn 1957-; 1717 Warfield Dr Nashville Tenn

6221-FALKENBURG Frank Benner (Birmingham Ala); 3220 Pawnee Ave Birmingham Ala

6222-PARR Marshall Eugene (Tampa Fla); 2508 Sunset Dr Tampa Fla

6223-SNELSON Joseph Robert (Asheville N C); 152 Pearson Dr Asheville N C

6224-GLOVER Douglas (Huntsville Ala); *grad 1956 Cum Laude*; U of New Mex 1956- PKA; 1205 Pratt Ave Huntsville Ala

6225-BEADLE Don Gilbert (Ft Bragg N C); Northeast La State Coll 1956-; c/o Mr W A Mills Calhoun La

6226-CECIL John Patrick (Spartanburg S C); *grad 1956 Cum Laude*; U S Naval Acad 1956-; Connecticut Ave Ext P O Box 1895 Spartanburg S C

6227-WAUGH Grant Reed (Arlington Va); *grad 1956*; U S Air Force Acad 1956-; 1614 N Nicholas St Arlington Va

6228-SCHALLER Charles David (New Orleans La); *grad 1958*; La State U 1958-; 4214 A St Charles Ave New Orleans La

6229-WEFING George Frederick (Apalachicola Fla); U of Fla 1956-; P O Box 24 Apalachicola Fla

6230-MERRY Ernest Briscoe III (Augusta Fla); Augusta Coll 1958-; 1021 Highland Ave Augusta Ga

6231-WALKER Louis Gercke (Augusta Ga); *grad 1958*; post grad stu Sewanee Mil Acad 1958-; 1402 Broad St Augusta Ga

6232-GOODWILL Raymond Albert Jr (Ft Lauderdale Fla); *grad 1957; C 8985*; stu U of S 1957-; Box 652 Ft Lauderdale Fla

6233-TOOKE Henry Eugene III (Sanford Fla); 1301 E Seminole Blvd Sanford Fla

6234-KEAN Thomas Gordon Jr (Baton Rouge La); 2157 Kleinert Ave Baton Rouge La

6235-JAMES Philip Edgerton Jr (New Orleans La); now Tulane U DKE; 4640 Dart St New Orleans La

6236-YENT Roberts Michael (Tallahassee Fla); 1657 Fernando Dr Tallahassee Fla

6237-ROBERTS Thomas Scott II (Anniston Ala); 1027 Montvue Rd Anniston Ala

6238-THROCKMORTON Robert Lazear Jr (Fayetteville Tenn); *grad 1956*; Ga Inst of Tech 1956-; Elkton Pike Fayetteville Tenn

6239-GARRETT Louis Tolly III (Greenville Miss); 943 McAllister St Greenville Miss

6240-WHITNEY Moragne Alexander Jr (Coral Gables Fla); *grad 1958*; Washington & Lee U 1958-; now stu U of S; 3618 Palmarito St Coral Gables Fla

6241-GOUGH Herbert Frederick Jr (Lookout Mt Tenn); *grad 1958*; U S Naval Acad 1958-; 30 Wood Nymph Trail Lookout Mt Tenn

6242-EATHERLY Adrian David (Nashville Tenn); 203 23rd Ave N Nashville Tenn

6243-BOLLINGER Eugene Russell Jr (Rockwood Tenn); stu Sewanee Mil Acad; P O Box 208 Rockwood Tenn

6244-DIAMOND Paul Liddell (Cedartown Ga); *grad 1957*; Spring Hill Coll 1957-; 215 West Ave or 202 Stubbs St Cedartown Ga

6245-DEMORAES Sergio Carvalho (Sau Paulo Brazil S A); *grad 1957*; Assis C Postal 146 E de Sau Paulo Brazil S A

6246-STEVENSON John Alexander Jr (New Orleans La); *grad 1956*; So Methodist U 1956- KA; 128 Stella New Orleans La

6247-SHARP Robert Fulton Jr (New Orleans La); *grad 1956*; Washington & Lee U 1956- BTP; 49 Farnham Pl New Orleans La

6248-ARONSON Darryl Elliot (New Orleans La); 4011 Gen Pershing St New Orleans 25 La

6249-PRITCHARD John Hayes Jr (Tunica Miss); *grad 1956 Cum Laude*; U of Miss 1956- PDT; P O Box 236 Tunica Miss

6250-SIMS Robert Lee Jr (Harrison Ark); 1003 W Central Harrison Ark

6251-BROWN James Alan (Jasper Tenn); Jasper Tenn 1955

6252-BORDELON Joseph Jerge (Greenville Miss); *grad 1956*; Spring Hill Coll 1956-; Wilzin Park Greenville Miss

6253-LUCIUS Howell Kirk (Many La); *grad 1956 Cum Laude*; Ga Inst of Tech 1956-; Many La

6254-PORTA Phillips Allen (El Reno Okla); 514 S Hoff El Reno Okla

6255-WALTER Rudolph Marshall (Coral Gables Fla); *grad 1958*; Emory U 1958-; 740 S Alhambra Cir Coral Gables Fla

6256-FIELDS Robert Emmett Jr (New Orleans La); 6028 Prytania St New Orleans 18 La

6257-SIMMONS John Henry (Vicksburg Miss); 1211 Mulvihill Vicksburg Miss

6258-MARTIN Benson Blake Jr (Vicksburg Miss); *grad 1956*; Tulane U 1956- KS; 3111 Drummond St Vicksburg Miss

6259-LANDRY Patrick (Erath La); P O Box 248 Erath La

6260-JOHNSTONE Yerger (Mobile Ala); *C 9194*; stu U of S 1958-; Rt 1 Box 621 Mobile Ala

6261-EDWARDS Robert James (Houston Tex); *grad 1957*; Sul Ross State Coll 1957-; 3443 Overbrook Ln Houston Tex

6262-MURRAY Richard Rabon (Houston Tex); 3460 Wickersham Houston Tex

6263-FINK Albert (Mobile Ala); Rt 4 Box 154 A Mobile Ala

6264-PREAUS Frederick F (Farmerville La); *grad 1956*; Tulane U 1956-KS; pres SMA Alumni Assoc 1957-; Box 716 Farmerville La

6265-HARGROVE Ulysses Shelby (Baton Rouge La); Box 468A Barataria La

6266-BUNCH Wayne Patton (Baton Rouge La); La State U 1957- KA; 2025 Walnut St Baton Rouge La

6267-BRUMFIELD Henry Alva III (Baton Rouge La); *grad 1958*; La State U 1958- Delta Kappa Epsilon; 4222 Broussard St Baton Rouge La

6268-TRUMBO Arthur Howell (Fayetteville Ark); 414 E Maple Fayetteville Ark

6269-BRABHAM Robert Cornelius (Augusta Ga); *grad 1956*; U of Ga 1956-1958; Art Center Sch (Los Angeles Calif) 1958-; (home) 510 Greene St Augusta Ga

6270-BERKELEY Norborne (Sewanee Tenn); 5301 Tuckahoe Dr Richmond 26 Va

6271-HUDDLE Horace Baldwin Jr (Coral Gables Fla); 541 Hardee Rd Coral Gables Fla

6272-VanVOORHEES Steven Coerten II (DeLand Fla); *grad 1958*; Johns Hopkins U 1958-; 601 N Adelle Ave DeLand Fla

6273-NEWTON Douglas Weld (Tullahoma Tenn); *grad 1956*; Stanford U 1956-; 269 Compton Ridge Rd Cincinnati 15 O

6274-MILLARD John Merrill (Pensacola Fla); *grad 1956*; Fla State U 1956-; 1804 E Cross Pensacola Fla

6275-ELLIS Lloyd Addison (New Orleans La); *grad 1956 Cum Laude*; Tulane U 1956-; 1727 Valence St New Orleans La

6276-AVANT Hugh Clifford Jr (Houston Tex); *grad 1955; C 8544 BA 1959 KA;* 313 Piney Point Rd Houston Tex

Entered 2nd Semester 1954-1955

6277-SMITH Willard Lynwood III (Winnetka Ill); McMinnville Tenn

6278-MEYER Albert Whitehead Jr (Little Rock Ark); 1907 W Ohio Midland Tex

6279-HUSS Stephen Wesley (Louisville Ky); 44 Brandon Rd Louisville Ky

6280-McWILLIAMS Robert Gray (Birmingham Ala); 1408 Melrose Pl Birminigham 9 Ala

6281-CUSTER Henry Clayton (Bainbridge Ga); U of Ga 1956- DTD; 122 W Water St Bainbridge Ga

6282-McCURDY Bobby Joe (Houston Tex); 3015 Oakdale St Houston Tex

6283-PRATT Julius Anderson (Sewanee Tenn); stu Sewanee Mil Acad; Sewanee Tenn

6284-McALLISTER Felo III (Pensacola Fla); Marion Mil Inst; 3711 Menendez Dr Pensacola Fla

6285-MYLIUS William Gordon (Houston Tex); 7663 Vista Verde Houston Tex

Entered 1st Semester 1955-1956

6286-MANSHIP Douglas Lewis Jr (Baton Rouge La); stu Sewanee Mil Acad; 5470 Claycut Rd Baton Rouge La

6287-PALMER James Richard (Chattanooga Tenn); 202 Glenwood Cir Chattanooga Tenn

6288-HINES John David (Lake Charles La); 3807 Olive St Lake Charles La

6289-McBRIDE Harold Ritchie Jr (Birmingham Ala); 2509 Beaumont Cir Vestavia Hills Birmingham Ala

6290-BRISCOE Powel III (Pass Christian Miss); stu Sewanee Mil Acad; Pass Christian Miss

6291-ANDERSON Donald Gilbert (Bunnell Fla); stu Sewanee Mil Acad; P O Box 395 Bunnell Fla

6292-ASHER Edd Jr (Monteagle Tenn); Monteagle Tenn

6293-ELLIS Crockett Jr (Memphis Tenn); 1077 Robertson Rd Memphis Tenn

6294-MICHAUX John Kirkland (Houston Tex); 3417 Ella Lee Ln Houston 19 Tex

6295-JANES Francis Jackson (Melrose Fla); P O Box 484 Melrose Fla

6296-BARTLING Martin Luther III (Knoxville Tenn); *grad 1957*; U of Tenn 1957-; 7028 Kinzalow Dr or P O Box 10066 Knoxville Tenn

6297-CECIL Thurman White Jr (Spartanburg S C); *grad 1957*; Ga Inst of Tech 1957-; Box 1895 Spartanburg S C

6298-YERGER Joseph Williamson (Tallulah La); La State U 1958- DKE; 707 Ella St Tallulah La

6299-JOHNSON Gilbert Earl Jr (Bradenton Fla); stu Sewanee Mil Acad; Box 180 Bradenton Fla

6300-SMITH Edward Powell Jr (Columbia S C); *grad 1957*; The Citadel 1957-; 3224 Millwood Ave Columbia 5 S C

6301-GRAHAM Charles James (Tuscaloosa Ala); 40 The Highlands Tuscaloosa Ala

6302-FASICK John David (Sewanee Tenn); Winchester Tenn

6303-VARNELL Gilbert Lynn (Sewanee Tenn); stu Sewanee Mil Acad; Sewanee Tenn

6304-COX John Craib Jr (St Louis Mo); stu Sewanee Mil Acad; 7 Lindworth Ln City of Ladue St Louis Co 17 Mo

6305-BOLING William Calvin Jr (Baton Rouge La); 301 East Blvd Baton Rouge La

6306-RASMUSSEN John Henry Jr (Galveston Tex); *grad 1957*; Tex Agr & Mech Coll 1957-; 4328 Sherman Galveston Tex

6307-VINSON Frederick Irving (Pensacola Fla); 1112 Yonge St Pensacola Fla & 23 Lakeside Star Lake Pensacola Fla

6308-HINES Wilburn Ray (Lake Charles La); 3807 Olive St Lake Charles La

6309-GEE Joseph James III (Carrollton Miss); *grad 1957; C 8845 SAE*; stu U of S 1957-; Cedar Hill Carrollton Miss

6310-PARISH Edward Walker Jr (Richland Ga); *grad 1957*; The Citadel 1957-1958; Ala Polytechnic Inst 1958-; Richland Ga

6311-PARKS Leon C Jr (Pensacola Fla); *grad 1957*; 944 Fairway Dr Pensacola Fla

6312-HARTER Benjamin August (Winter Garden Fla); *grad 1957*; U of Fla 1957- PDT; 527 N Boyd St Winter Garden Fla

6313-MAYO John Seymour (Louisville Ky); *grad 1958*; U of Louisville 1958-; 2605 Delor Louisville 17 Ky

6314-MASON Charles Edwin (Arlington Va); *grad 1956; C 8627 SAE*; stu U of S 1956-1957; 1023 Forrest Ave Gadsden Ala

6315-BOYD George Verdery (Atanta Ga); *grad 1958*; Ga Inst of Tech 1958-; 1205 Spring St NW Atlanta Ga

6316-JONES Daniel Patrick (Pensacola Fla); *grad 1957*; Fla State U 1957-; 6415 W Jackson Pensacola Fla

6317-DAVIS John Malcolm (Shreveport La); 4503 Fern Blvd Shreveport La

6318-BANCROFT Donald Huntley II (Estado Zulia Venezuela S A); stu Sewanee Mil Acad; c/o Creole Petroleum Corp Lagunillas Estado Zulia Venezuela S A

6319-ROSS James Edward (Ada Okla); *grad 1957*; E Central State Coll 1957-; 1310 S Cherry Ada Okla

6320-CREECY Herbert Lee Jr (Atlanta Ga); 291 Colonial Homes Dr NW Atlanta Ga

6321-HIGDON Joe Calvin Jr (Winchester Tenn); 115 Laurel Dr Chattanooga Tenn

6322-MOYER Robert Kirk Jr (New Orleans La); *grad 1957*; Tulane U 1957-Sigma Chi; 1719 Napoleon Ave New Orleans 15 La

6323-PIERCE George Amos Jr (Jacksonville Fla); Jacksonville U; 301 Florida Theatre Bldg Jacksonville Fla

6324-CARLSON Marvin Willimon (Tallahassee Fla); *grad 1958*; Fla State U 1958-; 1009 Washington St Tallahassee Fla

6325-SHAFFER Milhado Lee Jr (Houma La); *grad 1957; C 8989 SAE*; stu U of S 1957-; Rt 2 Box 733 Houma La

6326-PEARCE James Thomas (Milan Tenn); *grad 1957*; U of Tenn 1957-1958; officers candidate sch U S Air Force 1958-; 266 Park Ave Milan Tenn

6327-GOODLOE Pete Hylton (Atlanta Ga); P O Drawer 1734 Atlanta Ga

6328-POWERS Ronald Frank (Orlando Fla); 411 Lake View Orlando Fla

6329-WILLIAMS Mickey Lewis

(Lumberton Miss); stu Sewanee Mil Acad; Main St Lumberton Miss

6330-McPHERSON John Rush (Greenville S C); *grad 1958*; Clemson Coll 1958-; 211 McPherson Ln Greenville S C

6331-SCANLAN William Jr (Brownsville Tex); stu Sewanee Mil Acad; 1905 Palm Blvd Brownsville Tex

6332-FREEMAN Charles Wolcott (Newport Ark); *grad 1958*; Emory U 1958-; 305 Pine St Newport Ark

6333-McCARTY William Loring Jr (Montgomery Ala); *grad 1958*; U of Ala 1958-; 200 Professional Bldg Montgomery Ala

6334-MYNATT James Robert Jr (Tampa Fla); 5510 Cherokee Ave Tampa Fla

6335-BLISS Robert Harms III (Midland Tex); *grad 1958*; U of Okla ROTC 1958-; 607 W Broadway Midland Tex

6336-MILLER Carter Shaw (Miami Fla); *grad 1958*; U of Fla 1958-; 2365 SW 21st St Miami Fla

6337-MACKAY Jack Whiting Jr (Birmingham Ala); stu Sewanee Mil Acad; 337 Lucerne Blvd Birmingham Ala

6338-POWE William Alison III (Charlottesville Va); *grad 1957*; *C 8990 KA*; stu U of S 1957-; Ivy Rd Charlottesville Va or Obispo 61 Havana Cuba

6339-DOYLE Maurice Francis (Baton Rouge La); 1455 Letitia St Baton Rouge La

6340-WILSON Andrew David (Nashville Tenn); 4011 Ivy Dr Nashville Tenn

6341-IVES Chauncey Pelton (Birmingham Ala); 1532 41st St Birmingham Ala

6342-JONES Scott Hallbrook (Biloxi Miss); 458 Kensington Dr Biloxi Miss

6343-BUSBEE Ronald Clyde (Pensacola Fla); 1612 E Mallory St Pensacola Fla

6344-CHAPMAN Joseph Bruce Jr (Birmingham Ala); *grad 1956*; U of Ala 1956-; 2916 10th Ct S Birmingham Ala

6345-DOWLING Robert Edwin ((Dougllas Ga); U of Ga 1956-; 315 E Leon St Douglas Ga

6346-LEE Philip Francis III (Pass Christian Miss); stu Sewanee Mil Acad; 744 W Beach Pass Christian Miss

6347-FERGUSON William Verda Jr (Knoxville Tenn); *grad 1958*; U of Tenn 1958-; 6925 Stone Mill Rd Knoxville Tenn

6348-ROBERTS Thomas Paul (Mt Vernon O); 107 E Gambrier St Mt Vernon O

6349-BAILEY William Fields Jr (Dothan Ala); *grad 1957*; *C 9021 PDT*; stu U of S 1957-; 1205 Laurel Ave Dothan Ala

6350-RANDOLPH Richard Rutherford III (Birmingham Ala); *grad 1957*; *C 8914*; stu U of S 1957-1958; 1003 Euclid Ave Birmingham 9 Ala

6351-BAKER George Dallas (Gainesville Ga); *grad 1956*; U of Ga 1956 SAE; now pfc U S Marine Corps; 787 Downing St Macon Ga

6352-SCANTLIN Henry Lee (Knoxville Tenn); *grad salut 1958 Cum Laude*; Wesleyan U 1958-; Lyons Bend Rd Rt 14 Knoxville Tenn

6353-SCOFIELD Bryan Marrs (Jesup Ga); stu Sewance Mil Acad; 295 Park Lane Jesup Ga

6354-SCARBOROUGH Edward Turner (Anniston Ala); 271 NW 104th Ter Miami Fla

6355-MARKS Thomas Bailey Jr (Birmingham Ala); 1511 41st St Belview Hts Birmingham Ala

6356-MILLER Norman Gordon Jr (Tuscaloosa Ala); 59 The Downs Tuscaloosa Ala

6357-AIKINS William LeRoy (Nashville Tenn); 4600 Franklin Rd Nashville Tenn

6358-SMITH Benjamin Franklin III (Athens Ala); *grad 1957*; *C 8991*; stu U of S 1957-; 306 E Washington St Athens Ala

6359-MITCHELL Alexander III (Jacksonville Fla); 3940 Alhambra Dr W Jacksonville Fla

6360-FONDA Ronald Alan (Atlanta Ga); 4094 N Ivy Rd NE Atlanta Ga

6361-WENDE Philip Scott (Oak Ridge Tenn); 610 W Vanderbilt Oak Ridge Tenn

6362-WHITTEN Clark Hannon (Birmingham Ala); 925 47th St W Birmingham 8 Ala

6363-CAMPBELL James Douglas Jr (Versailles Ky); stu Sewanee Mil Acad; P O Box 162 Versailles Ky

6364-WIRTH Charles Roy Jr (New Orleans La); 223 Vincent Ave Metairie New Orleans La

6365-RIGBY Robert Stephen (Greenville S C); 112 Sumner St Greenville S C

6366-ROBERTS Lewis Simmons (Atlanta Ga); U of Ga 1958-; 1897 Ardmore Rd NW Atlanta 9 Ga

6367-PIERCE Benjamin Edward (Hammond La); 711 W Thomas St Hammond La

6368-STEWART Charles Earl (Ravenna O); 432 Chestnut St Ravenna O

6369-YODER William Weber (Ravenna O); 421 S Freedom St Ravenna O

6370-YODER Robert Arthur (Ravenna O); 421 S Freedom St Ravenna O

6371-HILL Robert Emyl Jr (Chattanooga Tenn); U of Chattanooga; 1744 Crestwood Dr Chattanooga Tenn

6372-RICHMAN Andrew Swett (Pensacola Fla); Fla State U 1958; 1730 N Barcelona St Pensacola Fla

6373-WILLIAMSON Marcellus Stovall (Augusta Ga); *grad 1957*; Ga Inst of Tech 1958-; 1333 Glenn Ave Augusta Ga

6374-OLIVER Robert Mitchell III (Miami Fla); 7411 Hardee Dr Miami 43 Fla

6375-LUEY Robert Allen (Birmingham Ala); *grad 1956*; Ala Polytechnic Inst; 1404 Wellington Rd Birmingham 9 Ala

6376-SMITH Harry (Pearson Ga); Smith St Pearson Ga

6377-DILLON Michael Francis (Reno Nev); 2490 Plumas St Reno Nev

6378-MILES Addison Sanford (Myrtle Beach S C); *grad 1958*; U S Army 1958-; Pine Lakes Country Club Myrtle Beach S C

6379-MEADOWCROFT Jeffrey Whittaker (Charleston S C); *grad 1958*; Ga Inst of Tech 1958-; 19 Tradd St Charleston S C

6380-DAHLBERG William Woodruff (New Orleans La); *grad 1957*; Tulane U; 199 Audubon Blvd New Orleans 18 La

6381-BROWN Peter Howard (New Orleans La); stu Sewanee Mil Acad; 2129 Palmer Ave New Orleans La

6382-ROBERTSON William Cornelius IV (New Orleans La); *grad 1958*; Tulane U ROTC 1958-; 416 Millaudon St New Orleans 18 La

6383-GUERRA Frederic "L" (Gulf Breeze Fla); P O Box 128 Gulf Breeze Fla

6384-BOYD Richard Kendric (Muskegon Mich); attended 1 day; 735 Peck St Muskegan Mich

6385-KING Kenneth Callen (Washington D C); *grad 1957*; U of Kans; 3712 "R" St NW Washington 7 D C

6386-ROGERS James Wood (Spring City Tenn); Spring City Tenn

6387-LEWIS George Rankin (Bradenton Fla); 216 21st St Bradenton Fla

6388-GRAY Ronald Dee III (Jacksonville Beach Fla); *grad 1957*; *C 8956 SAE*; stu U of S 1957-; P O Box 562 Ponte Vedra Beach Fla

6389-BERMUDEZ Miguel (New Orleans La); Tulane U 1956-; 6152 St Charles Ave New Orleans La

6390-LENHARD Kent Vernon (Sewanee Tenn); St David's by the Sea Box 26 Cocoa Beach Fla

6391-LENHARD Robert Earl Jr (Sewanee Tenn); St David's by the Sea Box 26 Cocoa Beach Fla

Entered 2nd Semester 1955-1956

6392-DOWLEN Otto Shelley Jr (Coral Gables Fla); 3711 Alhambra Cir Coral Gables Fla

6393-ELLIS James Thomas (Kingsport Tenn); Box 255 Kingsport Tenn

6394-JONES William Kirby (Jackson Tenn); stu Sewanee Mil Acad; 418 Wisdom Jackson Tenn

6395-McDAVID Robert Marvin Jr (Memphis Tenn); 2246 Vollentine St Memphis Tenn

6396-SHEPPARD Joe Arthur Jr (Burnet Tex); *grad 1957*; U of Tex 1957- SAE; Rocky Rest Ranch Burnet Tex

6397-GOODNER Roderick Wade (Birmingham Ala); attended 1 day; 2642 Park Ln Cir Birmingham Ala

6398-PRICE Allen Wright (Dallas Tex); 4242 Lomo Alto Dallas Tex

6399-PEISSEL Antoine Joseph (Houston Tex); 5436 Holly Springs Houston Tex

Entered 1st Semester 1956-1957

6400-COOPER Richard Randolph (Ashland Ky); *grad 1958 Cum Laude; C 9116;* stu U of S 1958-; 1117 Bath Ave Ashland Ky

6401-McREE John Thomas (Tampa Fla); 2013 E Genesee St Tampa 10 Fla

6402-EDWARDS Duane Lee (Pontiac Mich); 4837 Motorway Pontiac Mich

6403-RAMSEY Rufus Tate (Houston Tex); stu Sewanee Mil Acad; 5655 Piping Rock Ln Houston Tex

6404-CURETON John Adams III (Greenville S C); *grad 1958;* Clemson Coll 1958-; 23 N Avondale Dr Greenville S C

6405-MILLER Thomas Whitmire Jr (Greenville S C); 35 Sirrine Dr Greenville S C

6406-ELLZEY Dennis Owen (New Orleans La); The Warwick 1315 Gravier St New Orleans La

6407-CRUMPTON Ronald Elmo (Tampa Fla); Fla State U 1958-; c/o 1316 1st Nat Bk Bldg Tampa Fla

6408-FELDER Idus Derrell III (Atlanta Ga); *grad 1958 Cum Laude;* Ga Inst of Tech 1958-; 592 Clifton Rd NE Atlanta Ga

6409-PEACOCK Oliver Lumsden Jr (Ft Pierce Fla); U of Fla 1958-; Box 286 Ft Pierce Fla

6410-JEFFERY Brooks Jr (Tampa Fla); *grad 1958;* Ga Inst of Tech 1958-; 2416 Prospect Rd Tampa Fla

6411-CASE John Porter Jr (Mobile Ala); *grad 1958;* Southwestern at Memphis 1958-; 175 N Lafayette St Mobile Ala

6412-ONEAL Michael Charles (Tampa Fla); stu Sewanee Mil Acad; 2610 Prospect Rd Tampa Fla

6413-MATHENY Harrold Edmond Jr (Nashville Tenn); stu Sewanee Mil Acad; 3135 Long Blvd Nashville 5 Tenn

6414-BRIDGER Barry Bruton (Blandenboro N C); *grad 1958;* U of N C 1958-; Blandenboro N C

6415-BRITTON George Miller or Tim (Charlotte N C); 2427 Mecklenburg Ave Charlotte N C

6416-BARTHOLOW Richard Stephens (Dallas Tex); *grad Jan 1958; C 9079;* stu U of S 1958-; 4445 McFarlin Blvd Dallas 5 Tex

6417-JONES Michael Melson (Davidson N C); *grad 1957;* U S Air Force 1957-; 520 Concord Davidson N C

6418-HART George Barrow Jr (Memphis Tenn); 1754 Galloway Ave Memphis Tenn

6419-BROCK Kenneth Wilson (Birmingham Ala); 317 Greenwood St Birmingham 9 Ala

6420-WALTERS Bayard Harding (Henderson Ky); stu Sewanee Mil Acad; 601 Cherry St Henderson Ky

6421-ODENWELLER Peter Edward (Princeton N J); stu Sewanee Mil Acad; c/o Col C J Odenweller 316 McKinley Rd Grosse Pointe Farms Detroit Mich

6422-HARRISS Robert Curtis (Ft Pierce Fla); *grad 1958;* Ga Inst of Tech 1958-; 1017 S 8th Ft Pierce Fla

6423-MASON Benjamin Lester (Augusta Ga); *grad 1958;* 1211 Milledge Rd Augusta Ga

6424-BACKUS Patrick Edward (Marietta Ga); c/o Brig Gen E N Backus Dobbins Air Force Base Marietta Ga

6425-GAYLOR Robertson Hayes (Inman S C); stu Sewanee Mil Acad; 15 Brock St Inman S C

6426-ALEXANDER Stephen Gray (Sewanee Tenn); *grad 1958 Cum Laude;* Kenyon Coll 1958-; Sewanee Tenn

6427-LEECH Thomas Eugene (Winchester Tenn); *grad 1957;* U S Mil Acad 1957-; Rt 2 Winchester Tenn

6428-EARLE Alexander Morse III (Melbourne Fla); P O Box 546 Melbourne Fla

6429-BAGGENSTOSS Ronald Emile (Tracy City Tenn); Box 163 Tracy City Tenn

6430-LONG Harold Michael (Sewanee Tenn); stu Sewanee Mil Acad; Sewanee Tenn

6431-WEBB Paul Hamilton Waring Jr (Sewanee Tenn); stu Sewanee Mil Acad; Sewanee Tenn

6432-KIRBY-SMITH William Woolverton (Sewanee Tenn); stu Sewanee Mil Acad; Sewanee Tenn

6433-LANCASTER Henry Winfred III (Sewanee Tenn); stu Sewanee Mil Acad; Sewanee Tenn

6434-OWEN Howard Malcolm III (Sewanee Tenn); stu Sewanee Mil Acad; Sewanee Tenn

6435-YATES Charles Clifford (Sewanee Tenn); stu Sewanee Mil Acad; Sewanee Tenn

6436-FREEMAN Frank Alexander (Sewanee Tenn); stu Sewanee Mil Acad; Sewanee Tenn

6437-MATLOCK Charles Douglas (Shreveport La); 813 Camilla Dr Shreveport La

6438-SNOW Farley Moody (Tuscaloosa Ala); stu Sewanee Mil Acad; 2412 Broad St Tuscaloosa Ala

6439-ADOUE Norman Dumble (Houston Tex); stu Sewanee Mil Acad; P O Box 1656 Houston Tex

6440-SMITH George Lafayette Jr (Winchester Tenn); stu Sewanee Mil Acad; 112 Dogwood Dr Winchester Tenn

6441-PETAGNA Dexter Scott (Birmingham Ala); stu Sewanee Mil Acad; 17 Woodhill Rd Birmingham 9 Ala

6442-TEMPLETON Harvey Maxwell III (Winchester Tenn); stu Sewanee Mil Acad; 600 S High St Winchester Tenn

6443-WEST Raphael Benjamin Jr (Nashville Tenn); stu Sewanee Mil Acad; 3321 West End Ave Nashville Tenn

6444-QUINTARD Edward Alexander Jr (Columbus Ga); stu Sewanee Mil Acad; 1238 Owsley Ave Columbus Ga

6445-CALVERT William Jonathan III (Jacksonville Ala); stu Sewanee Mil Acad; 615 N Pelham Rd Jacksonville Ala

6446-CAMP George Henry (Birmingham Ala); 2819 Berwick Rd Birmingham Ala

6447-BAILEY Dewey Wayne (Cowan Tenn); stu Sewanee Mil Acad; Rt 3 Cowan Tenn

6448-NASH James George Jr (Birmingham Ala); 2772 Cherokee Rd Rt 4 Birmingham 13 Ala

6449-HARTWELL George Whitney (Melbourne Fla); stu Sewanee Mil Acad; Banyan Way Melbourne Fla

6450-COUSER Terrell Wayne (Nashville Tenn); 2805 Belmont Blvd Nashville Tenn

6451-LUCAS James Drew (Miami Fla); stu Sewanee Mil Acad; 4126 Reynolds Ave Miami 33 Fla

6452-WOODS Perry III (Greenville S C); 3168 Elizabeth St Miami 33 Fla

6453-HENSON Gregory Hawkins (Cowan Tenn); stu Sewanee Mil Acad; Montgomery Cowan Tenn

6454-COOK James Perkins (Bunnell Fla); P O Box 14 Bunnell Fla

6455-PRATHER Billy Wayne (Monteagle Tenn); stu Sewanee Mil Acad; P O Box 194 Monteagle Tenn

6456-BOWDEN Upton Beall III (Monteagle Tenn); stu Sewanee Mil Acad; P O Box 854 Monteagle Tenn

6457-SCOTTILE William Salvadore (Homestead Fla); 10945 SW 53 Ave Miami Fla

6458-NIXON Gwinn Huxley (Augusta Ga); stu Sewanee Mil Acad; 909 Marion Bldg Augusta Ga or 720 Milledge Cir Athens Ga

6459-WAGNER Kenneth Mitchell Grayson (Springfield Mo); 1815 E Graham Springfield Mo

6460-HORNE Richard Porcher (Beaumont S C); *grad 1958;* The Citadel 1958-; Box 469 Beaufort S C

6461-MILLINGTON Walter Stephen (New Orleans La); stu Sewanee Mil Acad; c/o Capt W B Millington 230 Jay St Brooklyn 11 N Y

6462-BROWN Charles Arthur (Tampa Fla); *grad 1957;* Fla Southern Coll 1957-; Rt 5 Box 419C Twin Lakes Blvd Tampa Fla

6463-MORAVEK Kervin Michael (Winchester Tenn); stu Sewanee Mil Acad; Lynchburg Rd Winchester Tenn

6464-ROBERTS Mark Christian (Dallas Tex); *grad 1958;* U of Okla 1958-; 3511 Rankin Dallas Tex

6465-GRAY William Anthony Jr (Sewanee Tenn); 1008 Trenton Dr Pensacola Fla

6466-RAMSEY George Washington (Monteagle Tenn); stu Sewanee Mil Acad; King St Monteagle Tenn

6467-DANIELS Otis (Charleston S C); Sgt Jasper Apt 6-D Charleston S C

6468-HARRISON George Scott (Hampton Va); *grad 1957;* Earlham Coll 1957-; St John's Ch Box 313 Hampton Va

6469-CHALARON Frank Joseph III

(Covington La); U S Army 1958; 236 S Washington St Covington La

6470-GRAY Edward Thomas III (Fayetteville Tenn); *grad 1958*; Vanderbilt U 1958-; 401 Mulberry Ave Fayetteville Tenn

6471-MILLER Oscar Francis (Coral Gables Fla); stu Sewanee Mil Acad; 2508 Country Club Prado Coral Gables Fla

6472-CASSON Flavis "J" Lee Jr (Cleveland Tenn); stu Sewanee Mil Acad; P O Box 736 Cleveland Tenn

6473-BAIRD John Forrester (Coconut Grove Fla); 4078 Battersea Rd Coconut Grove Fla

6474-ANGLE Stanley Marshall (Signal Mt Tenn); E Brow Rd Signal Mt Tenn

6475-FREDERICK Mark Nelson (Ft Walton Beach Fla); *grad 1957*; *C 8912*; stu U of S 1957-; 761 South Ave Ft Walton Beach Fla

6476-MABEN John Campbell Jr (Carters Ga); stu Sewanee Mil Acad; Carters Ga

6477-CRAIG Lawrence Bruce Jr (Friars Point Miss); *grad 1958*; Miss State Coll 1958; Friars Point Miss

6478-SMITH Harry Vance (Tampa Fla); 2612 Prospect Rd Tampa 9 Fla

6479-WOOD John Wren (Ft Worth Tex); 4409 Vermont Ft Worth Tex

6480-SKIPWORTH David Thomas (El Paso Tex); *grad 1958*; post grad stu Sewanee Mil Acad 1958-; 3113 Federal St El Paso Tex

6481-HART Phillip Bertrand (El Paso Tex); *grad 1958*; U of Okla 1958-; 3033 Federal St El Paso Tex

6482-ROWELL Carlton Fontaine (St Petersburg Fla); *grad 1958*; Vanderbilt U 1958-; 2500 Driftwood Rd St Petersburg Fla

6483-GRAVES Peter Garey (Miami Beach Fla); 5346 Pine Tree Dr Miami Beach 40 Fla

6484-WILLIAMSON Michael John Peter (Brooklyn N Y); stu Sewanee Mil Acad; P O Box 38 Brooklyn 17 N Y

6485-PORTER James Calmes (Baton Rouge La); stu Sewanee Mil Acad; P O Box 1708 Baton Rouge La

6486-McCREADY Richard French Jr (Winchester Ky); stu Sewanee Mil Acad; Rt 1 Lexington Rd Winchester Ky

6487-DOWNMAN Eugene Burch Jr (Houston Tex); 3645 Piping Rock Ln Houston Tex

6488-PINCKARD William Edward III (Galveston Tex); *grad 1958 Cum Laude*; Johns Hopkins U 1958-; 2323 Sealy Ave Galveston Tex

6489-CHRISMAN Richard Edwin (Coral Gables Fla); stu Sewanee Mil Acad; 819 N Greenway Dr Coral Gables Fla

6490-CHRISTIE William Edmond (Groves Tex); *grad 1958*; U of Tex 1958-; 2743 Norfolk Houston Tex

6491-BARKER Edward Phillips (Shreveport La); *grad valed 1958 Cum Laude*; U S Naal Acad 1958-; 3834 Morrison St NW Washington 15 D C

6492-SENTELL Samuel Eugene III (Shreveport La); stu Sewanee Mil Acad; 232 Albert St Shreveport La

6493-FOWLER Sanders III (Shreveport La); stu Sewanee Mil Acad; 403 Brierwood Dr Shreveport La

6494-JONES Robert Holland Jr (Shreveport La); 522 Unadilla Shreveport La

6495-KRING Robert Stephen (Sao Paulo Brazil); *grad 1957*; Av Ipiranga 103-6 andar S/62 Sao Paulo Brazil

6496-CZERWONKY James Harvey (Arlington Va); *grad 1958*; 4848 Little Falls Rd Arlington 7 Va

6497-DAVIS Robert Baker Jr (Nashville Tenn); *grad 1958*; Sullivan Prep School; Ga Inst of Tech 1958-; 2017 McGavock Pike Nashville 6 Tenn

6498-LUEY John Dexter (Birmingham Ala); *grad 1957*; Ga Inst of Tech; 1404 Wellington Rd Birmingham Ala

6499-McNEEL Pleasant Jackson III (San Antonio Tex); *grad 1958*; U of Colo 1958-; 122 E Gramercy San Antonio Tex

6500-MUIR Edward Douglas Jr (San Antonio Tex); stu Sewanee Mil Acad; 101 N St Mary's St San Antonio 5 Tex

6501-MUIR Samuel Cadwallader (San Antonio Tex); stu Sewanee Mil Acad; 101 N St Mary's St San Antonio 5 Tex

6502-FREDERICK Charles Xavier III (Winnfield La); now U S Naval Trng Center (San Diego 33 Calif); (home) 410 W South St Winnfield La

6503-McCRARY Charles Michael (Birmingham Ala); stu Sewanee Mil Acad; 3501 Pine Ridge Rd Birmingham 9 Ala

6504-EGGERS Ernest William Jr (Kerrville Tex); *grad 1957*; San Antonio Coll; Rt 1 Box 266 Kerrville Tex

6505-HAYNE Isaac (Eastover S C); Rt 1 Congaree Eastover S C

6506-HAIR James Cornelius Jr (Crossett Ark); stu Sewanee Mil Acad; 1001 Elm St Crossett Ark

6507-MACKEY Elliott Monroe (Phoenix Ariz); 5820 N 2nd Ave Phoenix Ariz

6508-BROWN Samuel James Jr (Gastonia N C); 611 E Franklin Ave Gastonia N C

6509-PRIVETT Wayne Hall (Jasper Tenn); Jasper Tenn

6510-SNEED Harry Marsh (Gulfport Miss); *grad 1958*; 529 6th St Annapolis Md

6511-BURT Thomas Anthony (Wichita Falls Tex); 2023 Downing Wichita Falls Tex

6512-WENGER Ramon Van (Winchester Tenn); 102 Highland Dr Winchester Tenn

6513-HICKS Wayne Bernard (Pensacola Fla); stu Sewanee Mil Acad; 507 N Green St Pensacola Fla

6514-HILL Thomas Fielding (Dallas Tex); stu Sewanee Mil Acad; 3844 Southwestern Blvd Dallas Tex

6515-WHITTY Walton Bradford (New Bern N C); 314 Ave "D" New Bern N C

6516-KRAUTH George Power (Winchester Tenn); 311 2nd Ave SE Winchester Tenn

6517-PERRY David Clapham (Bound Brook N J); *grad 1957*; *C 9063 ATO*; stu U of S 1957-; River Rd Bound Brook N J

Entered 2nd Semester 1956-1957

6518-ORT Harry Demmitt Jr (Albany Ga); U S Army 1958-; 2404 Old Leesburg Rd Albany Ga

6519-BULL William Arthur formerly WILSON William Arthur (Atlantic Beach Fla); stu Sewanee Mil Acad; 1158 Ocean Blvd Atlantic Beach Fla

6520-ROBINSON Oscar Alonzo (Dallas Tex); 4651 Edmondson Dallas Tex

6521-PATRICK Anthony Forsyth (Mobile Ala); stu Sewanee Mil Acad; 103 Lanier Ave Mobile Ala

6522-KEELY Douglas Vaughan (Elizabeth City N C); stu Sewanee Mil Acad; Rt 4 Box 94 Elizabeth City N C

6523-SEYBOLD William Rather (Houston Tex); 2041 Claremont Ln Houston 19 Tex

6524-HEATH John Allen (Baton Rouge La); 1166 Longwood Dr Baton Rouge La

6525-JOHNSON Henry Blume (Shreveport La); stu Sewanee Mil Acad; 482 Pennsylvania Shreveport La

6526-DIXON William Varney (Atlanta Ga); 2485 Dellwood Dr NW Atlanta Ga

6527-OLSEN Richard Arnold (Baton Rouge La); 5847 Chandler Dr Baton Rouge La

6528-HAGER William Thomas formerly WILDER William Thomas (Jacksonville Fla); 7124 Gaillardia Rd Jacksonville Fla

Entered 1st Semester 1957-1958

6529-HORNADAY Fred Alvis III (Mission Tex); stu Sewanee Mil Acad; 520 E 11th Mission Tex

6530-MILLER Howard Nelson Bowdry (Greenville S C); stu Sewanee Mil Acad; 106 E Earle Greenville S C

6531-HUNTER Edwin Kidd (Lake Charles La); 1000 Bayou Oaks Ln Lake Charles La

6532-EVANS John Patton (Gulfport Miss); stu Sewanee Mil Acad; 4811 Jefferson Ave Gulfport Miss

6533-TYLER John Robinson (Charleston Tenn); stu Sewanee Mil Acad; P O Box 18 Charleston Tenn

6534-SCOTT David Johnstone (Daytona Beach Fla); stu Sewanee Mil Acad; 494 Seaview Ave Daytona Beach Fla

6535-GRAHAM Hugh Zwingle (Greenville S C); stu Sewanee Mil Acad; 302 Overbrook Rd Greenville S C

6536-HOLMES George Shove (Winnfield La); P O Box 542 Winnfield La

6537-BALL Gene Harold (Ft Worth

Tex); stu Sewanee Mil Acad; 308 Eastwood Ft Worth Tex

6538-FINNEY Michael Peter (South Miami Fla); stu Sewanee Mil Acad; 9401 SW 60th Court South Miami Fla

6539-FREYER Robert Arnold (Coral Gables Fla); stu Sewanee Mil Acad; 743 Jeronimo Dr Coral Gables Fla

6540-THOMAS James Maxwell (Miami Fla); stu Sewanee Mil Acad; P O Box 817 Miami 48 Fla

6541-PREAUS Eugene Rowland (Farmerville La); stu Sewanee Mil Acad; P O Box 716 Farmerville La

6542-BECK Robert William (Shreveport La); stu Sewanee Mil Acad; 3708 E 46th St Tulsa Okla

6543-HILL Macdonough Craven (Carey O); stu Sewanee Mil Acad; P O Box 24 Carey O

6544-FRIAR George Edward Jr (Nashville Tenn); Grassland Ln Nashville 4 Tenn

6545-LYNN Robert Olin (Nashville Tenn); 2022 Overhill Dr Nashville Tenn

6546-PETERSEN Robert Merritt (New Orleans La); stu Sewanee Mil Acad; 1541 Octavia St New Orleans La

6547-HARWELL Clyde Bryan (Chattanooga Tenn); stu Sewanee Mil Acad; Princess Trail Lookout Mountain Tenn

6548-PAXSON James Lamar III (Ft Pierce Fla); stu Sewanee Mil Acad; P O Box 326 Ft Pierce Fla

6549-HALYBURTON Porter Alexander (Davidson N C); stu Sewanee Mil Acad; Lorimer St Davidson N C

6550-POOLER Carroll Everett Jr (Lafayette La); 123 Florida Ct Lafayette La

6551-McCARROLL Paul Lawrence (Jacksonville Tex); 641 Ft Worth St Jacksonville Tex

6552-KRING Frederick Kremer III (Rome Italy); La State U 1958; 837 Via Cassia Rome Italy

6553-McGREW Robert Alan (Melbourne Fla); *grad 1958*; Mesa Jr Coll 1958-; Rt 1 Box 1089 Melbourne Fla

6554-KOBERG Edwin Roderick Jr (Baton Rouge La); stu Sewanee Mil Acad; 707 Moore St Baton Rouge La

6555-LOCKETT Jerry Trabue (Leesburg Fla); stu Sewanee Mil Acad; 1107 8th St Leesburg Fla

6556-WOMACK Brent Sitman (Baton Rouge La); 1153 Ingleside Dr Baton Rouge La

6557-MERCER Robert Earl Jr (Cleveland Tenn); stu Sewanee Mil Acad; 170 8th St NW Cleveland Tenn

6558-JOHNSTON Douglas Lee (Charlotte N C); 2948 Sequoyah Dr NW Atlanta Ga

6559-BELL Charles Naylor (Franklin La); 301 Iberia St Franklin La

6560-THOMAS Herbert LeRoy III (Miami Fla); stu Sewanee Mil Acad; 5981 Southwest 85th St Miami Fla

6561-MERRITT Milton Clark (Pensacola Fla); 530 W Avery St Pensacola Fla

6562-JONES Richard Carlton (Tyler Tex); stu Sewanee Mil Acad; 722 S Staffordshire Houston Tex

6563-BOYD Joseph Anthony Jr (Cowan Tenn); stu Sewanee Mil Acad; Cumberland St Cowan Tenn

6564-MERCKE Robert Rankin (Louisville Ky); stu Sewanee Mil Acad; 214 Pleasantview Ave Louisville Ky

6565-VARNELL James Lawrence (Sewanee Tenn); stu Sewanee Mil Acad; Sewanee Tenn

6566-BAKER William Hoyte Jr (Sewanee Tenn); stu Sewanee Mil Acad; Sewanee Tenn

6567-WEBB Stephen Elliott (Sewanee Tenn); stu Sewanee Mil Acad; Sewanee Tenn

6568-DAVIS Perran Lewis Jr (Rome Ga); 310 E 4th St Rome Ga

6569-MILLER Frank James Jr (Orlando Fla); 2408 Corinne Dr Orlando Fla

6570-JOHNSTON Donald Hardee (Dothan Ala); stu Sewanee Mil Acad; 1204 Terrace Rd Dothan Ala

6571-PIERCE William Candler Jr (Tampa Fla); stu Sewanee Mil Acad; 3714 San Juan Tampa Fla

6572-KRING Ronald Gordon (Sao Paulo Brazil); stu Sewanee Mil Acad; Avda Ipiranga 103 Cao Paulo Brazil

6573-MOORE Jay Byron (Tampa Fla); stu Sewanee Mil Acad; 6510 20th St Tampa Fla

6574-STUDSTILL Richard Thomas (Orlando Fla); stu Sewanee Mil Acad; 1714 Oregon Ave Orlando Fla

6575-CAWTHON Ashley Whilden (Orlando Fla); 1304 Golfview Ave Orlando Fla

6576-McJORDAN Richard Henderson (Orlando Fla); 346 Lakeview Ave Orlando Fla

6577-BROCK William Edward (Cowan Tenn); stu Sewanee Mil Acad; P O Box 158 Cowan Tenn

6578-BLANTON Kenneth Edward (Cowan Tenn); stu Sewanee Mil Acad; Cowan Tenn

6579-BROWN William O'Neal (Florence Ala); stu Sewanee Mil Acad; 1034 N Wood Ave Florence Ala

6580-HALL Robert Grant (Catlettsburg Ky); *grad 1958*; Harvard U 1958-; 3168 Oakland Ave Catlettsburg Ky

6581-CALDWELL Walter Dean III (Amarillo Tex); stu Sewanee Mil Acad; 3011 Travis St Amarillo Tex

6582-WYNNE William Francis Jr (Catlettsburg Ky); stu Sewanee Mil Acad; 205 25th St Catlettsburg Ky

6583-SQUIRES Raymond Jay II (Pensacola Fla); stu Sewanee Mil Acad; 2001 N Magnolia Ave Pensacola Fla

6584-BURNETT Mark Herman (Bradenton Fla); stu Sewanee Mil Acad; 6116 Riverview Blvd W Bradenton Fla

6585-HOUSE Nathaniel Collins Jr (Batesville Miss); stu Sewanee Mil Acad; Batesville Miss

6586-MUNAL John Terrell (Kingsport Tenn); stu Sewanee Mil Acad; Munal Clinic Kingsport Tenn

6587-SCHOLL Jan Schurch (Louisville Ky); stu Sewanee Mil Acad; 2033 Tyler Ln Louisville Ky

6588-DEPKEN Craig Alan (Hialeah Fla); stu Sewanee Mil Acad; 9137 S Justine St Chicago Ill

6589-LOOP Carlos Arbra Jr (Amherst Va); stu Sewanee Mil Acad; Garland Ave Amherst Va

6590-MULLEN Charles Gordon III (Tampa Fla); 2709 Jetton Ave Tampa 9 Fla

6591-KELLER George Richard (Wright-Patterson A F Base O); stu Sewanee Mil Acad; 276 B 2 Wright-Patterson Air Force Base O

6592-HICKERSON Joe Roy III (Winchester Tenn); stu Sewanee Mil Acad; Winchester Tenn

6593-KEY Albert Watkins (Marshall Tex); stu Sewanee Mil Acad; 303 Perry Dr Marshall Tex

6594-ZIMMERMAN Harrington Terry (Louisville Ky); stu Sewanee Mil Acad; 2416 Broadmeade Rd Louisville 5 Ky

6595-TEMPLETON Handly Cotton (Winchester Tenn); stu Sewanee Mil Acad; 600 South St Winchester Tenn

6596-BENJAMIN George Henry Jr (Little Rock Ark); stu Sewanee Mil Acad; 1858 Wolfe St Little Rock Ark

6597-GILMORE John Winston (San Antonio Tex); Tex Christian U 1958-; 702 Evans Ave San Antonio Tex

6598-RYAN Paul Dale (Garland Tex); stu Sewanee Mil Acad; 2660 S Garland Ave Garland Tex

6599-PARKER Joseph Fleming (Greenville S C); stu Sewanee Mil Acad; 24 Highland Dr Greenville S C

6600-EATON Oscar Hardin Jr (Orlando Fla); stu Sewanee Mil Acad; P O Box 3833 Orlando Fla

6601-LEDBETTER William Dale (Houston Tex); stu Sewanee Mil Acad; 3262 Reba Dr Houston Tex

6602-BARTLING Harrison Hines (Knoxville Tenn); stu Sewanee Mil Acad; 7008 Stockton Dr Knoxville Tenn

6603-WOOTEN Samuel Richard (Bradenton Fla); 2725 9th Ave Bradenton Fla

6604-McLANE Reed Hunt (Gainesville Fla); stu Sewanee Mil Acad; 1920 NW 8th Ave Gainesville Fla

6605-MORGAN Thomas Henry III (Pensacola Fla); stu Sewanee Mil Acad; 3690 Molaree Dr Pensacola Fla

6606-WATTS George Wayne (Columbia S C); stu Sewanee Mil Acad; 6026-Sylvan Dr Columbia S C

6607-CONARD Mackay Towne (Everglades Fla); stu Sewanee Mil Acad; P O Box 315 Everglades Fla

6608-WHITEN Woodrow Wilson (Greenville S C); 2009 E North St Ext Greenville S C

6609-MERCER Michael Gary (Chattanooga Tenn); stu Sewanee Mil Acad; 10 Minnekahda Pl Chattanooga Tenn

6610-ALEXANDER Hugh Causey Jr (Wadley Ga); Main St Wadley Ga

6611-WALKER Joseph Ernest III

(Monteagle Tenn); DuBose Conference Center Monteagle Tenn

6612-McGEE Howard Jr (Jackson Miss); stu Sewanee Mil Acad; 4074 Redwing Ave Jackson Miss

6613-WALKER William Hale (Monteagle Tenn); DuBose Conference Center Monteagle Tenn

6614-LEHEW Leman Calvin (Franklin Tenn); U of Tenn 1958-; Rt 4 Franklin Tenn

6615-ATTAWAY William Grady (Statesboro Ga); *grad 1958*; North Ga Coll 1958-; 6 Preston Dr Statesboro Ga

6616-COCHRAN David John (Shreveport La); stu Sewanee Mil Acad; 409 Unadilla St Shreveport La

6617-TREAT John Callahan (Bradenton Fla); 121 31st St W Bradenton Fla

6618-REID Henry Alexander III (Lake Charles La); P O Box 856 Lake Charles La

6619-MINOR Lewis Gildart (Shreveport La); stu Sewanee Mil Acad; 709 Slattery Blvd Shreveport La

6620-TAYLOR William Allen Jr (Tampa Fla); 818 S Edison Ave Tampa Fla

6621-BUTLER David Arthur (Tallahassee Fla); stu Sewanee Mil Acad; 905 Briarcliff Rd Tallahassee Fla

6622-WILKERSON George Steven (Springfield Mo); stu Sewanee Mil Acad; 1834 S Dollison Springfield Mo

6623-EVANS Sidney Alan (Birmingham Ala); stu Sewanee Mil Acad; 4325 Altamont Rd Birmingham Ala

6624-EISON Thomas Bennett (Greenville S C); 112 Wilshire Dr Greenville S C

6625-FITCHNER Daniel Alexander (Tallahassee Fla); Box 615 Tallahassee Fla

6626-ROBERTS John Deering (Atlanta Ga); stu Sewanee Mil Acad; 2972 Arden Rd NW Atlanta Ga

6627-GILREATH Julius Alvin Jr (Greenville S C); 11 Boxwood Lane Greenville S C

6628-BALDWIN Gustave Bouligny III (Slidell La); stu Sewanee Mil Acad; 2100 Front St Slidell La

6629-FOLK Harry Boyd (Palermo Italy); stu Sewanee Mil Acad; c/o Mrs H Folk TULM Corp 2206 Commerce Bldg Houston 2 Tex

6630-STONE Thomas Harmon (Tucson Ariz); stu Sewanee Mil Acad; 227 Parker Ave Lawrenceburg Tenn

6631-BRUMBY James King (Coral Gables Fla); stu Sewanee Mil Acad; 800 Anastasia Ave Coral Gables Fla

6632-MILES Donald Cooper (Tuscaloosa Ala); 1025 Myrtlewood Dr Tuscaloosa Ala

6633-SOSKIS Joque Hall (Tampa Fla); stu Sewanee Mil Acad; 1504 Park Cir Tampa Fla

6634-JONES Albigence Waldo Jr (Atlanta Ga); stu Sewanee Mil Acad; 129 Brighton Rd NE Atlanta 9 Ga

6635-HUNT Claude Porter (Rome Ga); 316 E 3rd Ave Rome Ga

6636-KNIGHT Carol Finley Jr (Jacksonville Fla); stu Sewanee Mil Acad; 4226 Forest Park Rd Jacksonville Fla

6637-BARRETT Andrew Thomas III (Midland Tex); stu Sewanee Mil Acad; 215 Ridglea Dr Midland Tex

6638-HANCOCK William Mayo (Houston Tex); 1834 Larchmont Houston Tex

6639-HARP John Bowman (Coral Gables Fla); 5607 Riviera Dr Coral Gables 46 Fla

6640-JONES Gibson Midgley (Shreveport La); 522 Unadilla Shreveport La

6641-KEYS John Anthony Jr (Greenville S C); 17 Hillcrest Dr Greenville S C

6642-TEASLEY Thomas Sawyier (Miami Shores Fla); 1177 NE 100th St Miami Shores 38 Fla

6643-WRIGHT John Richard (Arlington Va); stu Sewanee Mil Acad; 2757 N Nelson St Arlington Va

6644-McGLOTHLIN John Thomas III (Laurel Miss); P O Box 996 Laurel Miss

6645-HENDERSON Douglas Harvie (Atlanta Ga); stu Sewanee Mil Acad; 1950 W Paces Ferry Rd NW Atlanta 5 Ga

6646-ALEXANDER Hugh Garrett III (Houston Tex); stu Sewanee Mil Acad; 2181 Troon Rd Houston 19 Tex

6647-HITT Peter Goodman (Charlotte Hall Md); stu Sewanee Mil Acad; Rt 1 Charlotte Hall Md

6648-CZERWONKY Arthur Hugo (Arlington Va); stu Sewanee Mil Acad; 4848 Little Falls Rd Arlington 7 Va

6649-WEATHERS Christopher Trigg (Dhahran Saudi Arabia); stu Sewanee Mil Acad; c/o ARAMCO Dhahran Saudi Arabia

6650-SILLAY Frank Ignatius Jr (Atlanta Ga); stu Sewanee Mil Acad; 207 Old Ivy Rd NE Atlanta 5 Ga

Student status is recorded as of the second semester 1958-1959.

Index to Biographies

A

ABBEY Thomas Benton Jr A-3637
ABBOTT Joe Warren A-5730
ABBOTT Thomas Levi A-2510
ABBOTT Walter Russell Jr A-3940
ABELL Duane Hatheway A-5703
ABERNATHY Alfred Howard A-1560 M-427
ABERNATHY Henry Jones A-123
ABERNATHY John Matthews Jr A-4996 C-6749
ABERNATHY Thomas Jerome A-5618
ABERNETHY Paul Lee Jr A-5534
ACKERMAN Robert Louis A-5765
ACKLEN Joseph Warren White A-2789
ADAIR Douglass Graybill Jr A-3833 C-4253
ADAIR John Augustine A-3832 C-4344
ADAIR Robin A-3963
ADAMS Adam Gillespie A-5663
ADAMS Adrin Edward Jr A-3750
ADAMS Charles W A-482 C-507
ADAMS David IV A-5019
ADAMS Frank Clement A-1524
ADAMS George Guyer A-2881
ADAMS H S A-518 C-533
ADAMS Harden Wickes A-952 C-985
ADAMS Harry Cunningham A-1720 C-1764 L-81
ADAMS Horace Andrew A-908
ADAMS James Francis A-5713 C-7746
ADAMS Joel Randolph A-3336
ADAMS John Bellington A-2741
ADAMS John Hooper Jr A-3898
ADAMS John Powers A-5903
ADAMS Lloyd Jr A-5316
ADAMS Mayrant A-1892
ADAMS Richard Dale A-4917
ADAMS Robert Ethridge A-5515
ADAMS Robert Stanley A-2567
ADAMS Samuel James A-1197 C-1444
ADAMS Thomas Fleming Jr A-4406
ADAMS Tommy Earl A-5909
ADAMS William Bridewell A-4521
ADDEN Luther Henry Jr A-4561
ADKISON Gene Patrick A-6207
ADOUE Jacques Poindexter A-3022 C-2819
ADOUE Jacques Poindexter Jr A-5053
ADOUE Julien Baptiste A-1401 C-1454 L-41
ADOUE Julien Baptiste Jr A-3299 C-3346
ADOUE Julien Baptiste III A-5907
ADOUE Norman Dumble A-6439
AGRICOLA Algert Swanson A-4789
AGRICOLA Otto II A-4477
AIKEN Budd Slawson A-1749 C-1742 M-790
AIKEN Franklin Dunwody Jr A-2841
AIKEN Franklin Dunwody III A-4835
AIKEN Horace Osborne A-1284 C-1281
AIKEN Isaac Means A-2934
AIKEN James Hugh A-1766
AIKEN John Gayle A-206 C-442
AIKEN John Spencer Harrison A-4952
AIKEN Joseph A-365
AIKEN William Brownlow Jr A-1194 C-1162
AIKEN William David Jr A-1769 C-1826
AIKINS William LeRoy A-6357
AIMES Peter Martin A-3816
AKIN Thomas Norwood A-5779
AKOUN Ferdinand A-1617
ALBANESE John Francis A-6152
ALBRIGHT Victor Franklin A-3838
ALBRITTON Arthur Dallas Jr A-5112
ALBRITTON Hugh Hilton Jr A-5847
ALBRITTON Jerry Pratt A-5776
ALDEN Herbert Steed A-3055
ALDEN John William A-3886
ALDERMAN Allen Russell A-5586
ALDRICH Marvin Treadwell A-2328
ALDRIDGE Andrew Jackson Jr A-1979 C-2026
ALDRIDGE Frank Paxton A-1978
ALEXANDER Adam Leopold A-2968
ALEXANDER Allen Converse A-1623
ALEXANDER George Shorter A-1154
ALEXANDER Grant Green A-1676 C-1757 L-78
ALEXANDER Hugh Causey Jr A-6610
ALEXANDER Hugh Garrett III A-6646
ALEXANDER James Hillhouse A-3161
ALEXANDER John Howard A-5475
ALEXANDER Julian Huiskamp A-1551
ALEXANDER Minor A-3596
ALEXANDER Richard Wells A-5485
ALEXANDER Stephen Gray A-6426
ALEXANDER Worley Lenoir A-2921
ALFORD Earl Curry A-5762
ALFORD Edward Hamilton A-1666
ALFORD Jasper J A-100
ALIG Robert Campbell A-5518
ALLEN Asa Benton A-4393
ALLEN Baltis A-882
ALLEN Bryant Manning A-5550
ALLEN C R A-160 C-256
ALLEN David Sledge A-4796
ALLEN Gwynne A-2933
ALLEN Harvey Walter A-5845
ALLEN John Brooks A-1433 C-1508
ALLEN John Edward A-4570
ALLEN Percy A-862
ALLEN Richard Henry Jr A-1904 C-1988
ALLEN Sidney James A-1454
ALLEN Walter Gregory Jr A-4451
ALLEN William Benjamin A-5972
ALLEN William Parker Jr A-5159
ALLEN William Robert A-3120
ALLENDORPH Henry Pitcher A-5739
ALLISON George Edward Downing A-3256
ALLISON James Newby A-3193
ALLISON James Newby Jr A-5359
ALLISON John McLean Jr A-5514
ALLISON Robert Donald A-3698
ALLSOPP James Edward Jr A-5001
ALSTON J K A-276
ALSTON James Fitts A-1750
ALTHAUS Kenneth George Jr A-4427
AMBLER Richard Jaquelin A-1997 C-1993
AMBROSE Henry Frizzell Jr A-3929
AMBROSE Karl Jordan Jr A-5123
AMES Charles Bulkley A-729 C-754 M-947
ANDERSON Alfred A-89
ANDERSON Ben A-2521
ANDERSON Donald Gilbert A-6291
ANDERSON Guy Townsend A-2543 C-2292
ANDERSON H J A-76
ANDERSON Harry C A-593
ANDERSON James Adolphilus A-1696
ANDERSON James Rather A-3696 C-4389
ANDERSON John Thomas Edward A-1692
ANDERSON Lomax Strudwick A-3382 C-3472
ANDERSON Marvin Chester A-4321
ANDERSON Richard Davis A-146 C-305
ANDERSON Thomas James Hall A-822
ANDERSON Vernon Milton A-3323
ANDERSON Wallace B A-3797
ANDERSON William Pattin A-1702
ANDERSON William Perry A-3513 C-3491
ANDERSON William Thomas A-5333
ANDERSON Willis Crawford Barnett A-2006
ANDREWS Charles Marshall A-3581
ANDREWS Edwin Norment A-2901 C-2812
ANDREWS H T A-118
ANDREWS Leo Kirk A-3245
ANDREWS Neal L Jr A-5786
ANDREWS William W Jr A-138
ANGAS Robert Moore A-1851
ANGAS William Mack A-1869
ANGIER Clarence Victor Jr A-1527
ANGLE Stanley Marshall A-6474
ANSCHUTZ John Raymond A-3851 T-506
ANZE Alfred A-371
APPERSON Edmund Minitree A-4708 C-7032
APPERSON George Patterson Jr A-5027 C-7027
APPERSON William Jeffries A-2259
ARCHER John Edwin A-3742
ARIAIL Julius Fellows A-2144
ARIANO Jose Manuel Eckhardt A-3873
ARMBRUSTER Henry A-978
ARMSTRONG Charles Rane Jr A-2446
ARMSTRONG James Morton A-963 C-1208
ARMSTRONG Joseph Honesby A-927 C-956
ARMSTRONG Thomas Francis Jr A-5660
ARNETTE John Coleman A-3823
ARNOLD Arthur A-1651
ARNOLD Charles Jr A-4788 C-6677
ARNOLD Frank Clinton A-3855
ARNOLD Harry Winfield A-4146
ARNOLD J P A-70
ARNOLD Lynn A-2239
ARNOLD Prentice A-2226
ARNOLD Richard McGowan A-1497
ARNOLD Sanders Gibson A-5313
ARNOLD Troy Gerard Jr A-5890
ARONSON Darryl Elliot A-6248
ARRINGTON John White III A-4710 T-950
ARRINGTON Nelson Battle Jr A-5740
ARROYO Monroe A-3399
ASHBURN Joseph Augustus A-4453
ASHCRAFT John Dunklin Jr A-4873
ASHER Edd Jr A-6292
ASHLEY Moreau Albert A-3130
ASHLEY Ray Waldo A-5731
ASKEW Francis Bartow Jr A-2610
ATCHESON Nathaniel Bernard A-1382
ATCHISON Thomas A A-469
ATKINS William James A-5770
ATKINS William Lamar A-5441
ATKINSON Edward Cooper A-235
ATKINSON James Lewis A-2864
ATKINSON William Currier A-2879 C-2721
ATTAWAY William Grady A-6615
ATWOOD Alfred Livingston A-1008
AUGIER Clarence Victor Jr A-1527
AUGUR Ford S A-442
AUGUSTIN Edwin Louis A-2824
AUSTIN Albert Morris A-3069
AUSTIN Charles William A-5051
AUSTIN David Gay A-5181
AUSTIN John Alexander Jr A-1047 C-1076
AUSTIN Thomas Alan A-5479
AUSTIN William DeNeen Jr A-4471 C-7110
AUSTIN William Lee A-1144
AUTRY James Lockhart A-309
AVANT Hugh Clifford Jr A-6276 C-8544
AVENT James Monroe Jr A-5624 C-7916
AVERA Jack Wray II A-5599
AVERA John Byron Jr A-5648
AVERETT James Weston A-2663
AVERILL Frederick Sprague A-1459 C-1511
AVERILL John Henry A-1458
AVERY Albert Wheeler A-1361
AVERY Holmes Bennett A-4949
AVERY Richard McCord A-427 C-448
AVES Paul Hughes A-2980
AXELRAD Samuel Donald A-6174
AYDELOTT George Cortner A-1174 C-1189
AYDELOTT James Grizzard A-2314
AYLWARD Philip Benjamin A-6054
AYRES Quincy Claude A-2325 C-2178
AYSCUE Quincy Adams A-5773

B

BAARCKE Leonide Alfred Jr A-5228
BABCOCK George Cattonnel A-360 C-398
BACKUS Patrick Edward A-6424
BACON Charles Finley A-3666 C-3969
BACON Charles Finley Jr A-5835
BACON Milton A-1456 C-1571
BADGER Frank H A-162 C-205
BAGGENSTOSS Ronald Emile A-6429
BAGNALL Roger Shaler A-4626
BAHAN Lawrence Place Jr A-5902
BAILEY Alton Reuben A-6179
BAILEY Cullen R A-343
BAILEY Cullen William A-2113
BAILEY David Jackson A-368
BAILEY Dewey Wayne A-6447
BAILEY Fleming Grantland A-56
BAILEY George Thomas Jr A-4648
BAILEY Grady Wallace A-4349
BAILEY Howard Sandison Jr A-4920
BAILEY J Carlisle A-2871
BAILEY J F A-671 C-689
BAILEY James LaRoche A-1019 C-1210
BAILEY James Maxwell Jr A-5647
BAILEY John Snodgrass A-4592
BAILEY John Swortout A-3616
BAILEY Lester Peterson A-3703
BAILEY Nathaniel Hammond A-2895
BAILEY Oliver Joe A-5702
BAILEY Richard A-4164
BAILEY Robert A-4159
BAILEY Seaton Grantland A-3090 C-2822
BAILEY Thomas Wooten A-2114

INDEX

BAILEY William Fields Jr A-6349 C-9021
BAILEY William McGregor A-5521
BAIRD George Evans A-2014
BAIRD James Catchings once BAIRD James Madison A-1184 C-1424
BAIRD James Madison now BAIRD James Catchings A-1184 C-1424
BAIRD John Forrester A-6473
BAIRD John Rupert III A-5573
BAIRD Robert Wade A-2046
BAKER Charles Henry Jr A-2580
BAKER Claude N Jr A-3239
BAKER Emmett Horne A-2707 C-2134
BAKER George Dallas A-6351
BAKER George L A-564
BAKER George Lathrope A-2558
BAKER George Morris A-4588
BAKER James McDowell Jr A-4968 C-6865
BAKER Joe Benson A-5007
BAKER John Dayton A-5698
BAKER John Ogg A-4868
BAKER Joseph Miner A-396 C-410
BAKER Mims Richardson A-3599
BAKER Norval Sanders Jr A-5258
BAKER Pearce Horne Jr A-5474
BAKER William Holbert A-5579
BAKER William Hoyte Jr A-6566
BAKER William Preston A-1844
BALDRIDGE Edgar Earle A-3385
BALDWIN Alfred Willett Jr A-4494
BALDWIN Daniel Higgenbotham A-1671
BALDWIN Gustave Bouligny III A-6628
BALDWIN Walter Luther Jr A-3812
BALDWIN William Owen A-2634 C-2412
BALEY P Farrar A-732 C-848
BALFOUR Grover Steveson A-2640
BALL Charles Arthur Jr A-5562
BALL Gene Harold A-6537
BALL Isaac Jr A-830 C-947
BALL James Dorsey Carnochan Jr A-4005
BALL Samuel Whitson A-3023
BALLENTINE Thomas McClellan A-5617
BALTZELL George Wilson A-2167 C-2040
BAMBERG Henry Frederick Jr A-3595
BANCROFT Donald Huntley II A-6318
BANCROFT Robert John Huntley A-3423
BANDY Richard Gilbert A-3681
BANKHEAD Jack Edward A-5745
BANKS David Paul Jr A-3896
BANKS Howard Daniel A-5621
BANKSMITH E M A-289
BARBER Frederick L A-5517
BARBER Vincent Harton A-4878
BARBOUR Clyde Arthur Jr A-2952
BARKER Edward Phillips A-6491
BARKER Edward Walton A-4538
BARKER Nathaniel Cocke A-5932
BARKER Percy Harrison II A-3520
BARKER Richard Dozier Jr A-5513
BARKER Thomas Watson A-4120
BARKLEY Merrill Bailey A-1357 C-1360
BARLOW Arthur Walter A-1840 C-1923
BARLOW Robert Harry A-1518
BARNARD Robert Stephen A-6060
BARNES Aiden Emmett A-2354
BARNES George Edward A-3000
BARNES Jay Dail A-4883
BARNES Lee Alfred A-4396
BARNES Robert Hayward A-2525 C-2439
BARNES Walter Palma A-4107
BARNETT Albert Samuel E A-2101
BARNETT Leonard Owen A-5885
BARNETT Lloyd Jr A-4429
BARNETT Thomas M A-34 C-191
BARNEWELL R M A-68
BARNEY Raiford Ward A-2745 C-2437
BARNEY William Joshua A-1673 C-1809
BARNITZ Dabney Green Jr A-3748
BARNWELL Bower Williamson A-1425 C-1651
BARNWELL Charles Heyward A-743 C-794
BARNWELL Isaac Hayne A-2566
BARNWELL James O'Neill A-1438
BARNWELL John DuBose A-2137 C-2125
BARNWELL Walter A-716 C-815
BARNWELL William McCaslan A-1441 C-1457
BARR Richard Wheat A-4702
BARRAS Louis Robert II A-2761
BARRET Edward Tatum A-3837
BARRET Hollingsworth Blanchard A-2210
BARRET William Thomas A-1430
BARRETT Andrew Thomas III A-6637
BARRON Robert William A-3275
BARROW Dodge Trader A-2648 C-2490
BARROW George Yeaman A-1816
BARROW Henry Yeaman A-1797 C-1828
BARROW Junius Jordan A-2603
BARRS Joseph Clarence A-2067
BARRY Howard McComb A-4421
BARRY Joseph Claiborne A-6009
BARTHOLOW Richard Stephens A-6416 C-9079
BARTLETT John Rice A-2071
BARTLING Harrison Hines A-6602
BARTLING Martin Luther III A-6296
BARTON Edward Anthony A-5041
BARTON Guy R A-216
BARTON Richard Bethel Jr A-3899
BARTON William Bernard A-3106
BARTON William Herbert A-6116
BARZIZA Philip Dorsey A-1120
BASKETTE John Howard Jr A-2421 C-2182
BASNETT Arthur Domingo A-2468
BASS Henry Leonidas Jr A-5804
BASS John Cortez Jr A-1754 C-1772
BATEMAN Alvin A-4647
BATES Gerrit W also ROSENTHAL Gerrit Waldron A-4112
BATES James Morgan Jr A-4689 C-5571
BATES Richard Mortimer Jr A-1956
BATES Thomas Fletcher A-1352 C-1409
BATES William Boggan A-1976
BATESON Charles Edward Jr A-1410
BATESON Richard Humphreys A-1411
BATHURST Samuel Philander Jr A-4739
BATTAILE John Francis A-4450
BATTEY Henry Halsey A-329
BATTLE Blanchard Ball A-2673
BATTY Edward Lionel A-2517
BAUDER William Collins A-5032
BAUGUS Talmage Cleveland A-2152
BAUR William Hugh III A-6214
BAXTER Leighton Hartmus A-1326
BEACH Edward Bryant A-5598
BEACH Stafford Bacon Jr A-5108
BEADLE Don Gilbert A-6225
BEALE Ethan Irvan A-3421
BEALL James Lewis A-3693
BEAN Joseph Scott Jr A-6215
BEAN Robert Anderson A-4252
BEAN William Cosby Jr A-3121
BEARD French Emmett A-2710
BEARD J Wilmer A-808 C-820
BEARD John Shepard A-140 C-544
BEARD William Kelly A-2349
BEARDALL Harold Martyn II A-4569
BEARDALL Jon Bonser A-5397
BEARDALL William Hamer A-4502
BEARDEN Roy Ellsworth A-5399
BEARDEN Walter Albert A-5400
BEARDSLEY Charles Harold A-6048
BEASLEY Joseph Charles Jr A-2107
BEASLEY Shepherd Lee A-793
BEATTIE Fountain Fox Jr A-3908 C-4579
BEATTIE Samuel Marshall A-2003 C-1996
BEATTY Jackson Gibbs A-6129
BEATTY James Guy Jr A-5234
BEATTY James Rives A-1294
BEATTY Malcolm DeBruntz A-3484 C-3730
BEAUMONT Henry Francis IV A-3360
BEAZLEY Edmund James Jr A-2338
BECHTEL William Grant Jr A-5888
BECK James Tait A-2885
BECK Robert William A-6542
BECKETT John Temple A-419 C-528
BECKNELL James Cunningham Jr A-5248
BECKWITH Edmund Ruffin A-2238 C-2092
BECTON F S A-175
BEEAN John A-1240 C-1273 T-148
BEELAND Robert Alpheus III A-4598 T-816
BEESON William Eugene A-5063
BEGGS John Adams A-4301
BEIRNE Lewis Caperton A-3453
BELFORD Richard Argyle A-3225
BELL Charles Naylor A-6559
BELL Douglas Morton III A-5649
BELL John A-2908 C-2644
BELL Paul Gervais A-2352
BELL Percy Lee A-2803 C-2494
BELL Samuel Jackson III A-5286
BELL Sherman A-1914
BELL William Rivers Jr A-5141
BELLINGER John Bellinger Jr A-4433
BENEDICT Cooper Procter A-3102
BENEDICT Henry Pinckney A-1316 C-1549
BENEDICT Robert A-1200 C-1376 T-152
BENEDICT Samuel A-2836
BENJAMIN George Henry Jr A-6596
BENJAMIN Harbert Wilson A-1380 C-1450
BENJAMIN Percy Ozier A-1649 C-1727
BENNETT Albert Clifford A-2329
BENNETT Burgess Jr A-388
BENNETT Charles G A-461
BENNETT Francis Clayton Jr A-5069
BENNETT Harlow Wesley A-1965
BENNETT Jesse Robert A-1694
BENNETT John Manche Jr A-4285
BENNETT W N A-399 C-411
BENNETT William Reece Jr A-3782
BENOIST Otis Cecil Jr A-6211
BENSMAN Bruce Philip A-6189 C-8652
BENTON Elisha Spencer Jr A-2784
BENTON Greene Jr A-3029 C-3085
BENTON William Terry A-883 C-1019
BERGLIN Robert Swanson A-6016
BERGMANN Louis William Jr A-4573
BERKELEY Edmund Jr A-6010 C-8274
BERKELEY Norborne A-6270
BERLOWITZ Joseph or Josef Oliver Jr A-4363
BERMUDEZ Miguel A-6389
BERNARDIN David Mierriotte A-5218
BERRY A M Shook A-1644
BERRY Arthur Nelson A-3474 C-3355
BERRY George Smith Jr A-2823 C-2571
BERRY Thomas A-1157 C-1158
BERRY Thomas Huntingdon A-2585
BERTHEL Henry Jules A-1602
BERTRON James Andrew A-5544
BETHEA Henry Croom A-2630 C-2411
BETTLEY Willard Elijah A-3506
BETTON William L A-884 C-950
BETZNER James Edwin West A-5431
BEVAN Lionel William Jr A-4375
BEVILL Rardon Dixon III A-6023
BEVILLE Alfred Stephen A-937
BEYER Walter Richard Jr A-4975 C-7250
BIAS Eugene Henry A-5747
BIBB Frank Raymond A-5191
BICKHAM Warren Stone A-298 C-527
BICKHAM William Lindsey A-718
BIDDLE Percy Dake A-1729 C-1767
BIDWELL Charlton Bontecou Jr A-3548
BIEDENHARN Robert Matthew A-4458
BIERY Charles Samuel A-1577
BIERY Frederick A-2081
BIERY Samuel Wilmer A-2608
BILLINGSLEY Benjamin Lloyd A-2948
BILLINGSLEY Charles Edward A-1048 C-1077
BILLS John Houston A-432 C-463
BILLY Robert Mezoff A-5473
BINFORD Robert Carey Jr A-5516
BINKLEY Richard Burney A-2160
BIRD Henry Dearborn A-720
BIRD St Clement Redmond A-2155
BIRD Stephen Moylan A-1496 C-1573 T-191
BISHOP Arch Jr A-4013 C-4837
BISHOP Herbert Acie A-1861
BITTER John Leonard Jr A-5496
BLACK Frank A-1620
BLACK Henry Scott A-1957
BLACK Robert Kirkland A-3565
BLACK Robert Micklebeiry Williamson A-687 C-770 T-83
BLACK Samuel Orr A-2280
BLACKBURN Deryl Alfred A-4621
BLACKBURN John Dupree A-3826
BLACKLOCK Alexander Galpin A-1143 C-1156 L-33
BLACKMAN H G A-486 C-508
BLACKMAR Ray Wellborn A-4769
BLACKWELL Alan Nicholas A-3043
BLACKWELL Jack Lester Jr A-3884
BLACKWOOD Clinton Herbert A-2736
BLAIN Thomas Anderson A-2712
BLAINE Edward James A-1244
BLAIR Ralph Pope A-2406
BLAIR Thomas Henry A-1539 C-1624
BLAKE Daniel A-1018 C-1111
BLAKE Edmund M A-570
BLAKE James Harris A-2832
BLANC Henry William A-330 C-487
BLANCHARD James Ashton A-1285 C-1282
BLANCHARD Paul Stewart A-3870
BLANKS Harold Puryear Jr A-6037
BLANTON Kenneth Edward A-6578
BLANTON Livy A-1578
BLANTON Thomas Eugene A-1643
BLANTON William Whitaker A-296 C-343
BLANZ Robert Langley A-5427
BLAYLOCK David Bailey Jr A-4155
BLEKER Julius William Jr A-2010 C-2028
BLEKER Thomas Cooke A-2181

INDEX

BLISS Francis William Royster A-2227 C-2174
BLISS Robert Harms III A-6335
BLISS Rupert Quentin A-5221
BLOCHER Charles Lewis Morehead A-3242
BLOCK Hamilton A-2023 C-1937
BLOCKER Edgar Lyon A-5094
BLODGETT Laurence R A-3849
BLOUNT Frederick Alexander A-4195
BLOUNT Guy Arthur A-1770 C-1889
BLOUNT Guy Arthur A-5722
BLOXHAM James Mitchell A-3202
BLUE Charles V Jr A-6092
BLUM Charles William Jr A-4891
BLUM Herman A-1632
BLUM Julian Everett A-3859
BOATWRIGHT James Ernest A-2013 C-1935
BOAZ Alan Wright A-5560
BOCOCK William Hollyday A-1945
BOCQUIN George Sale Birnie A-970
BOESCH Henry Goff A-4135 C-4792
BOGGS Robert Edward A-4584
BOHLER Haygood A-3752
BOLIN Prentice Jr A-4679
BOLING William Calvin Jr A-6305
BOLLES Jonathan Hobby A-4254
BOLLING James Alfred A-634 C-633
BOLLING John Minge A-4279
BOLLING William E A-676 C-665
BOLLINGER Eugene Russell Jr A-6243
BOLTON Richard Anthony A-3621
BOND Augustus Godin Guerard A-3058
BOND Edward Anderson A-1777 C-1918 L-101
BOND Ezekiel McNeal A-840 C-865
BOND Richmond A-3272
BOND Robert Edward Lee A-982 C-994
BOND Thomas Hervey A-1036
BOND Walter A-960
BONDURANT Frank Banker A-5064
BONDURANT Walter Ernest A-1091
BONE W J A-546
BONEY J G A-456
BONEY Quillian Elmore A-6035
BONEY Samuel Ashford A-5136 C-7267 T-915
BONHOLZER Albert Andrew A-2169
BONHOLZER Albert Andrew A-2975 C-2818
BONHOLZER Frederick John A-1638
BONNER David R A-480 C-467
BONNER Eugene Benton A-1179
BOOKER Jesse H A-532 C-534
BOONE Thomas Jr A-1038
BOONE William Jones Jr A-1072
BORDELON Joseph Jerge A-6252
BORDERS Alexander Jr A-3907
BORTON Frederick Eugene A-4577
BORUM Joe McLaurin A-6008
BOSTAIN Richard Harvey A-3434
BOSTWICK Charles Warren A-4457
BOSTWICK John Middleton A-2940
BOSTWICK William Cowan A-4464
BOSWORTH Benjamin Drake Jr A-3132
BOTELER James B A-725
BOUCHELLE Henry Tutwiler Jr A-2066 C-2132
BOUCHELLE McKee Gould A-2350
BOUCHER Augustus A-571 C-713
BOW Douglas McClaren A-2625
BOWDEN John Douglas A-2057 M-1536
BOWDEN Upton Beall Jr A-2002 M-1167
BOWDEN Upton Beall III A-6456
BOWEN Arthur MacMurry Jr A-4288
BOWEN Charles William Jr A-3310
BOWEN David A-2920
BOWEN Gwyn Harris A-4981
BOWEN Osa A A-270
BOWEN Richard Thurmond A-4287
BOWEN William George A-4467
BOWERS Roy Houston A-3247
BOWLES Albert Morse Jr A-4497 C-5480
BOWLES Robert Lee Jr A-6166
BOWMAN Harwood Christian Jr A-4344
BOWMAN Haskins Williams A-5535
BOWMAN Mortimer Tuttle A-4863
BOWYER Frank Prague A-2590
BOYD Charles William A-3609 C-4018
BOYD Edward Leigh Jr A-3322
BOYD George Verdery A-6315
BOYD Hubert Porter A-4818
BOYD John Peebles A-2857
BOYD Joseph Anthony Jr A-6563
BOYD Miles Case A-3017 C-2736
BOYD Richard Kendric A-6384
BOYD Robert James Jr A-4764
BOYD Spencer Wallace Jr A-5672
BOYD Wilson Lowrie A-2931 C-2955
BOYETT Wesley David Jr A-6000
BOYKIN Lemuel Whitaker A-558 C-572
BOYKIN William DeSaussure A-214 C-393
BOYLAN Jimmie or James A-116 C-252
BOYLES Daniel Fletcher Jr A-3248
BOYLSTON Henry F A-238 C-276
BOYSEN Earnest or Buddy A-4356
BOZMAN Richard Morris A-919
BRABHAM Robert Cornelius A-6269
BRACEWELL H S A-588
BRADFORD John Stonington Jr A-14
BRADFORD John T A-320
BRADFORD Ramon Cyrus A-3318
BRADLEY Dan Greene A-4434
BRADLEY Patrick O'Callaghan A-4501
BRADLEY Samuel A-45
BRADLEY William Hearn A-4791
BRADSHAW Charles William A-4338
BRAGG John A-246
BRAGG John Alden A-4676 C-6489
BRAGG William Bonnell A-245
BRAHAN R W A-887
BRAIN Irving Halsey Jr A-5224 C-6877
BRAIN James Linn A-5370
BRAIN Marshall David A-5688
BRAMAN F D or T D A-791
BRANCH Austin Thomas A-1464 C-1513
BRANCH Lemuel Edward A-4357
BRANDON Henry Wall A-1991
BRANDON John William A-1860
BRANNON Lynnard Carson A-5818
BRANSON Eugene Cunningham A-5085
BRANTON William Coleman A-2096
BRASWELL Ray Wilford Jr A-5068
BRATTON Gordon Clark A-4077
BRATTON John Gass A-4972 C-6880
BRATTON Theodore DuBose A-364 C-547 T-55 H-129
BRATTON Theodore DuBose A-4033 C-4835
BRATTON William DuBose A-2106 C-2124 T-287
BRAY John Lewis A-3617
BRAY W M A-505 C-514
BRAZELTON Arthur Pearson A-2900
BRECKINRIDGE Benjamin Johnson A-1282
BREEN Whilden Patrick Jr A-4793
BREMOND John Jr A-780
BREMOND Randolph Robinson A-637 C-684
BREMOND Walter Jr A-639 C-635
BREMOND Walter Jr A-2637
BRENNEN William Michael A-3108
BREWER Thomas Marcellus A-4117
BRIDGER Barry Bruton A-6414
BRIDGES James Caldwell A-3973
BRIDGES Thomas Fort J A-5119
BRIGANCE Edwin Graham A-4912
BRIGGS Charles Loree A-4244
BRIGHT Frank Sims A-2065
BRIGHT Noble Jr A-5451
BRINEY Wilton Moore A-2487
BRINKLEY Amiel Word Jr A-5014
BRINKLEY James Foote A-2219
BRINKLEY James Mhoon A-16
BRINKMAN Reginald Roy Jr A-4978
BRISCOE Powel III A-6290
BRITTON George Miller or Tim A-6415
BRITTON John J A-167 C-206
BRITTON William Johnstone Jr A-3416 C-3446
BROADWELL William Virginius A-5682
BROBSTON Stanley A-2403
BROCK George Russell A-5066
BROCK Frank Warner A-6209
BROCK Jimmy Ray A-5204 C-6794
BROCK Kenneth Wilson A-6419
BROCK Robert William A-5398
BROCK Roy Hollis Jr A-4449 C-5729
BROCK William Edward A-6577
BROMBERG Frank Wallace A-5391
BROOKE R E A-6
BROOKS Carroll A-869
BROOKS George Millington A-5358
BROOKS Jacques Alreys A-3909
BROOKS Joseph Adam A-5345
BROOKS Joseph Conover A-4780
BROOKS Larry Ray A-5975
BROOKS Laurence Waddill Jr A-5638
BROOKS Leonard Isham A-2404
BROOKS Louis Porcher A-1519 C-1911 M-1169
BROOKS MacPherson Berrien A-1533
BROOKS Philip A-3212
BROOKS Preston Smith Jr A-1307 C-1616 M-430
BROOKS Richard Leonidas A-26 C-135
BROOKS Robert Means A-1515 C-1753 L-112
BROOKS William Haiden Jr A-2402
BROOKS William Harrell A-5318
BROOME John Dozier A-739 C-849
BROSNAHAM John Dudley A-428 C-417
BROSNAN Robert Lamar A-6071
BROTHERTON Robert Townsend A-4752
BROUSSARD Guy Rainer A-5486
BROUSSARD Oric Augustus Jr A-5487
BROWARD Montcalm III A-4347
BROWN Allen Stickney A-4419
BROWN Andrew E A-348
BROWN Charles Arthur A-6462
BROWN Charles Fred Warren A-4275
BROWN Charles Oliver A-2807 C-2496
BROWN Claiborne Hyland A-6074
BROWN Clarence E A-198
BROWN Emmett Wilson Jr A-4563
BROWN Ernest Elliott Jr A-3296
BROWN Fred William A-3694
BROWN George Charles Jr A-5632
BROWN George Miller A-1819
BROWN Henry Wright A-3199
BROWN James Alan A-6251
BROWN James Rice A-1820 C-1921
BROWN John Grover A-5153 C-6731
BROWN Joseph A-4794
BROWN M Beverly A-326
BROWN Manning Pitts A-1719
BROWN Peter Howard A-6381
BROWN Pope Thomas A-2553
BROWN Robert H A-762
BROWN Robert Lee A-4855
BROWN Samuel James Jr A-6508
BROWN Theodore Garrett Jr A-2837
BROWN Thomas C Jr A-5183
BROWN Thomas Gordon A-3049
BROWN Vaughan Morgan A-774
BROWN Wallace Andrew Jr A-4130
BROWN Wilbur Gayle A-1083 C-1116
BROWN William L A-655 C-663
BROWN William O'Neal A-6579
BROWN Wood III A-5780
BROWN Wray Douglas Jr A-5699
BROWNE Joseph Emmet A-2164
BROWNE Milton Myer A-2434
BROWNE Robert Andes A-5916
BROWNE Wilfred Reese A-2293
BROWNE William Phineas Jr A-2024
BRUCE B A A-352
BRUCE Ben M A-898 C-922
BRUCE John Hancock A-4414
BRUESTLE Charles Clark A-4640
BRUMBY Alexis Neville A-3485
BRUMBY James King A-6631
BRUMBY James Remley Jr A-3363 C-3210
BRUMBY William Magruder A-2552
BRUMFIELD Henry Alva III A-6267
BRUNDICK Frederick W III A-5012
BRUNDICK Tesch A-5157
BRUNING Henry Charles also LEWIS Henry Charles A-5268
BRUNSON R A-576 C-655
BRUNSON Thomas Ashby A-2629
BRUTON Gaston Swindell Jr A-4152 C-5659
BRYAN Cyril Kenneth A-2600
BRYSON Charles Hart A-890
BRYSON Tandy Arnold A-1983 C-2027
BUCHANAN James A A-207
BUCHANAN Robert Franklin A-3459
BUCHEL Theodore Otto A-2628 C-2429
BUCHNER Clark Alvarado Jr A-3555
BUCK Randolph A-999 C-1029
BUCKELEW Willfred Frater Jr A-5917
BUCKINGHAM Hugh Lemmon A-524
BUCKMAN Ellwood H A-530 C-550
BUCKNER Edward Richards A-2672
BUCKNER Henry Winchester A-983 C-1024
BUCKNER James Rice A-926
BUCKNER Robert Latimer A-3268 C-3227
BUGGEL William Edward Rose A-3207
BUHL Harry Clay A-2168
BUJAC Etienne de Pellissier Jr (screen name CABOT Bruce) A-3461 C-3146
BULFORD Robert Edgar A-4430
BULL Harcourt Jr A-3864
BULL Henry Tilghman A-1525 C-1575
BULL William Arthur also WILSON William Arthur A-6519
BULLOCH R H A-111 C-200
BULLOCK Claude Curtis Jr A-5403
BULLUCK Reading Dempsey Jr A-3521
BUNCH Wayne Patton A-6266
BUNN Henry Jr A-490
BUNN Travis A-491
BUNTIN Charles Erwin A-1432 C-1652
BUNTIN John Craighead A-4095
BUNTIN William Allison A-1431 C-1479
BUNTIN William Allison Jr A-4071 C-5273
BURBANK Samuel McKee A-1704
BURCH Duncan Cooper A-2945 C-2730
BURCH John Calvin Brown A-2957 C-2732
BURCHARD Albert Stanley A-4514

BURCHARD Thomas Herring A-3640
BURDEN K E A-540
BURGES Lovatt F A-543
BURGESS Herbert Hart A-2680
BURGESS Joe Roy O'Neal A-4807
BURGESS Nathaniel Davisson A-3762
BURGISS Harold Dean Jr A-4829
BURHANS Robert Nolan A-4605
BURKE Frank Edmond A-1478
BURKE Roger Williams A-4753
BURKHART George Jr A-753 C-816
BURKS Charles Cheatwood A-4122
BURNETT Henry Heyward Jr A-3154
BURNETT Mark Herman A-6584
BURNETTE Robert Maxwell A-5592
BURNS Charles Cates A-3890
BURNS Howard DeMoss A-1918
BURNS James Mark A-3702
BURNS John Scott A-2104
BURNS Robert A-4661
BURNS Robert William Jr A-5494
BURNS William L A-448
BURNSIDE Marion Towles Jr A-5309
BURNSIDE Richard (Dick) Newman A-5685
BURRELL Eugene John Jr A-5070
BURROUGHS James Massie A-816
BURT Duke Coulter A-5002
BURT Thomas Anthony A-6511
BURTON Harold Cook A-2537 C-2427
BURTON Jay Hall A-4692
BURTON Miles Kirk A-3264
BUSBEE Ronald Clyde A-6343
BUSCHARDT Bolling Eldridge A-3649
BUSCHARDT William Charles Jr A-4110
BUSH David Diffey A-4802
BUSKIRK Thomas Jackson A-3706
BUSTER Edwin Roane Jr A-3554
BUTLER Charles Mathews A-3745
BUTLER David Arthur A-6621
BUTLER Harry Martin A-4506
BUTLER J E A-821
BUTLER L S A-575
BUTLER Pierce Pickens A-2917
BUTT Lewis Ford A-730 C-892
BUTTORFF Gordon Stephen Jr A-4643
BUTTRAM Harold Eugene A-4896
BYERLE Thomas Orlando A-2173
BYERLEY Frank Jr A-2631 C-2430
BYNUM Richard Thompson A-4833
BYRD Carlisle Oliver Jr A-3970
BYRNE Francis Malcolm A-4631
BYRNE John Spridian A-2655

C

CABANISS Jelks Henry Jr A-4270
CADE Charles Smedes A-1546
CADE Charles Taylor Jr A-1532
CADE Evin A-61
CADE Guilford William A-1245
CADE Robert A-1489 C-1621
CADE William A-102 C-248
CAFFERY John Murphy Jr A-3671
CAILLOUET Norbert Magill A-3525
CALDER Edwin Keith A-1265 C-1277
CALDER John Horn A-968
CALDWELL Europe Alexander Jr A-5642
CALDWELL Jack Caruthers A-4776
CALDWELL John Word A-1491
CALDWELL Robert Adair A-1080
CALDWELL Thomas Beverly A-2746
CALDWELL Tom B Jr A-2229
CALDWELL Walter Dean III A-6581
CALHOUN I K or J K A-267
CALHOUN John Caldwell Jr A-5172
CALHOUN William Lowndes A-244
CALLAWAY Jack McClellan A-4524
CALLEJA Juan Bautista Lopez A-2691
CALLUM Travis Brodnax A-2896
CALMES Thomas Carr A-1683
CALVERT Charles C A-221 C-341
CALVERT William Jonathan III A-6445
CAMACHO Manuel Paul A-2392
CAMERON Alan P A-4018
CAMERON Paul Pittman A-2516
CAMERON Sydney Algernon Jr A-5910 C-8498
CAMERON William Albert A-2515
CAMP George Henry A-6446
CAMP Herbert Asbury Jr A-2054 C-2029
CAMP John Harrison A-3692
CAMP Richard Field A-2055
CAMPBELL Charles William Jr A-3082
CAMPBELL Claude C Jr A-4646
CAMPBELL Collis Ormsby A-2335
CAMPBELL E F A-551
CAMPBELL Edward Bachman A-4043
CAMPBELL Hugh A-158
CAMPBELL James David A-3354
CAMPBELL James Douglas Jr A-6363
CAMPBELL John Bela Jr A-2048
CAMPBELL John James Jr A-5510 C-7151
CAMPBELL Park Hunter Jr A-4443 C-5336
CAMPBELL Patte George A-2143
CAMPBELL Will A-1917
CAMPION Charles Robert A-3357
CAMPS Lowell Crocker A-4683
CANFIELD H Spofford A-369 C-400
CANNON John Brown A-1139 C-1185 T-245
CANNON William Anderson A-3218
CANNON William Edward A-2843
CANNON Wynne Gay A-2232
CANTRELL William Armour Jr A-1102 C-1120
CANTWELL Harry DeMuth A-2698
CANTWELL John DeMuth A-2697
CAPERS Walter Woldridge A-3546 C-3473
CARAWAY Talmage Elisha A-2642
CARD Clifford Claude Jr A-3719
CARLSON Marvin Willimon A-6324
CARLTON Gordon Davidson A-5941
CARMANY Charles Cyrus A-4326
CARNAHAN Robert Samuel A-5059
CARNAL Walter Flower A-2119
CARNAL William McKenzie A-2120
CARNES Robert Scott A-1825 C-1830
CARNES William Henry A-1590 C-1672
CAROTHERS James Muir A-1716
CARPENTER Christopher Avery A-5003
CARPENTER John Fields A-5151
CARPENTER John Hubert III A-5495
CARPENTER William Albert A-5077
CARPENTER William Calvin A-6193
CARPER Charles Elliott III A-5705
CARR Frank Walton III A-5727
CARR John Buckley A-2959 C-2815
CARRAWAY Alfred Charles A-5126
CARRIERE Oliver Provosty A-3449
CARRINGTON Edward E A-4673
CARRISON Daniel Jordan A-1502 C-1574
CARROLL Alexander Giltman A-1479
CARRUTH Allen Higgins A-4111
CARRUTH John Alexander A-2320
CARRUTHERS Albert Blanton A-3329
CARSON George Mills A-3668
CARSON Thomas Mills A-3669
CARTER Harold Breckinridge Jr A-6159
CARTER Robert Frizzell A-2506
CARTER William Thomas Jr A-5590
CARTWRIGHT John H Reagan A-2086
CARTWRIGHT William Alton A-5865
CARUTHERS William Stoddert A-495 C-590
CARWILE George Baldwin A-2369
CARY Hallie Wilkinson A-3675
CARY Henry Hall A-4072
CARY Rhea Preston A-1049 C-1112
CARY Richard Miles A-3488
CASE John Porter Jr A-6411
CASEY John Hoffman Murray A-2250
CASEY Lee Taylor A-1655 C-2085
CASH George Brower A-5044
CASSELS Samuel Jones III A-5454
CASSON Flavis "J" Lee Jr A-6472
CASTLEBERRY Carl Frederic A-2141
CASTLEBERRY Grover A-2201
CASTLEBERRY Ralph Baxter A-3999
CASTLEMAN David A-750
CATE Richard Stephens A-3933 C-4479
CATER Howard Williams Jr A-5729 C-8137
CAUDLE Theron Lamar Jr A-5281
CAUNTER David Hawley A-4803
CAWTHON Ashley Whilden A-6575
CECIL John Patrick A-6226
CECIL Thurman White Jr A-6297
CELLA Anthony A-3757
CELLA Charles Anthony A-2813
CELLA William Joseph A-3758 C-4308
CHAFEE Augustus Hayden A-317
CHAFEE Harry Latham A-1566 C-1720
CHAFEE Henry Campbell A-1477 C-1599
CHAFFE Charles Jr A-650 C-719
CHAFFE John Charles A-272
CHALARON Frank Joseph Jr A-3839 C-4670
CHALARON Frank Joseph III A-6469
CHALKLEY Lyman Jr A-2551
CHAMBERLAIN Frank Hart Jr A-3739
CHAMBERS John Hall Jr A-5071
CHAMBERS Robert Charles A-3339
CHAMBLISS George Edward A-2774
CHANDLER Commodore Gatlin A-3603
CHANDLER Johnston Harman A-5784
CHAPIN John Lorenzo A-5296
CHAPIN Judd Valmore A-4664
CHAPMAN Frank Hudson A-2833
CHAPMAN John Adams A-1125
CHAPMAN Joseph Bruce Jr A-6344
CHAPMAN Leicester A-2683
CHAPMAN Leicester Charles Jr A-2586 C-2414
CHAPMAN Leigh McLean A-3818
CHARRINGTON Arthur Mowbray Randolph A-2062
CHARTER Robert Wesley A-2574
CHATTIN J B A-165 C-258
CHAUDRON Paul De Vendel Jr A-1948 C-1930
CHEAPE Dudley Willis A-2339
CHEAPE Frederic Peter A-1555 C-2084 L-161
CHEATHAM Benjamin Franklin Jr A-758 C-796 H-335
CHEATHAM James Hamlin Jr A-6038
CHEATHAM Joseph William A-2868 C-2572
CHEATHAM Patton Robertson A-1050 C-1050
CHEEK Elbert Alston Jr A-3182 C-2930
CHEEK Owsley Ritchley A-3852
CHENNAULT Frank Leroy A-2650
CHENOWETH Henry Poyntz A-2971 C-3125
CHENOWETH Hiram Pearce A-813
CHERRY Allen B A-322
CHERRY Edgar Gardner A-1971
CHERRY Robert Fulton A-4924 C-6676 T-1011
CHESHIRE Godfrey A-2347 C-2259
CHESHIRE Godfrey Jr A-4145
CHESNUT David Samuel III A-5594
CHEVES Henry Charles Jr A-2237 C-2128
CHEW William Bartlett Jr A-2326
CHICHESTER Arthur Mason Jr A-686 C-724
CHICKERING Fred S A-451 C-459
CHILDERS George Ellis A-2408
CHILDERS Pinson Marsh A-2398
CHILDRESS C W A-757 C-817
CHILDRESS O B A-287
CHILTON Robert Lee Mason A-23
CHISM Samuel Baker A-2020
CHITTY William Cooper A-4247 C-5095
CHRISMAN Richard Edwin A-6489
CHRISTIAN John Cattlet Jr A-5315
CHRISTIE George Toliver Jr A-3667
CHRISTIE William Edmond A-6490
CHRISTOPHER William Haywood Jr A-2345
CHURCH Alonzo A-973 C-993
CHURCHILL Charles Stewart A-2539
CHURCHILL Samuel A-177
CLAIBORNE Harry L A-472
CLAIBORNE John Stewart A-4668
CLAPP Aubry Beard A-1863
CLARE Fulton Warren Jr A-5282
CLARE Sam Rufus A-5525
CLARK Archibald Borden A-2467
CLARK Avery Leon A-6148
CLARK Charles William Loaring also LOARING-CLARK Charles William A-2323 C-2295
CLARK Edward Green A-2353
CLARK Fred Abble A-1476
CLARK George Morris A-5567
CLARK John A-1123
CLARK Julian Pau A-1412
CLARK Karl Samuel Jr A-4184
CLARK Lawrence Fitzgerald A-3335
CLARK Leigh A-172 C-208
CLARK Micaiah Henry Jr A-1888
CLARK Peter Sergeant also TOWNSEND Peter Sergeant A-4530
CLARK Saville Trice Jr A-5167
CLARK Sheffield III A-4988
CLARK William Jackson A-6079
CLARKE Arthur Middleton A-1381
CLARKE Frank Helm A-4475
CLARKE Materson A-1662
CLARKE William Percy A-1124
CLARKE Will-Mercer Green A-6122 C-8525
CLAY Green Jr A-1090 C-1117
CLAY William Caldwell Jr A-3969
CLAYTON Edgar Lyman A-1101 C-1148
CLAYTON James Keeble A-3494
CLAYTON James Keeble Jr A-6158
CLAYTON Shannon A-2528
CLAYTON William Grant III A-4587
CLAYTOR Philip Pindall A-3301 C-3344
CLEVELAND Alexander Sessums A-945 C-1045
CLEVELAND Charles Mark A-55
CLEVELAND Lawton William Jr A-4976
CLEVELAND William Davis Jr A-954 C-1109
CLEWIS Alonzo Charles Jr A-3572
CLICK Stephen M Jr A-4144
CLIFFE Daniel Bonaparte Jr A-1094

INDEX

CLIFTON Yerger Hunt Jr A-5211
CLOUD Daniel Tuttle A-2962
CLOUD Fayette Jeffries Jr A-4779
CLOUD Percy Dryer A-5284
CLOUGH David Culbreth Jr A-5992 C-9105
CLOW Charles Rhodes A-3543 C-3690
CLOW N Read Stowe later STOWE N Read A-5966
COATE Malcolm Buckland A-1922
COATES John Reaves Jr A-4074
COBB Angus Brown Jr A-5953
COBB Carl Boardman A-4258
COBB Edward Lang A-2190
COBB Frederick Gordon II A-5497
COBB William Frederick Jr A-5328
COBBS Wiley Tunstall A-3164 C-2934
COBBS William Westcott A-6149
COBURN David Edwards A-5176
COCHRAN Baxter Pace A-5664
COCHRAN David John A-6616
COCHRAN James Henry A-2830 C-2492
COCHRAN John T A-362
COCHRAN Kenneth Edward Jr A-4901
COCHRAN Samuel David A-5658
COCHRAN Steven Knight A-5758
COCHRANE David Minge Jr A-6202
COCHRANE Robert Hunt III A-5882 C-8631
COCKE Benjamin T A-35
COCKE Charles Pollard A-1075 C-1051
COCKE Paul Lee A-1032
COCKE Philip St George A-1010 C-1142
COCKERHAM John Harrison A-2390
COCKRILL Benjamin Franklin IV A-5921
COCKRILL Sterling Robertson Jr A-306
COE Cleveland Beach A-2459
COE John Valentine Jr A-3411
COE Kenton Summers A-5380
COE William McGee also McGEE William A A-6126
COFFEY J B A-226
COFFIN Charles Howells A-1503
COFFIN Francis Joseph Howells A-1946 C-1990 T-264
COHN Daniel J II A-6160
COHEN Burton Irwin A-6175
COINTMENT Joseph Delma A-5905
COKER Duncan Gay A-5601
COLE Henry Greene A-2704
COLE John Freeman A-3707
COLE Robert Alexander A-4620
COLE Sperry Warden A-2389
COLEMAN B B A-305
COLEMAN Edward Herbert A-6020
COLEMAN Everette Harvey A-1290 C-1284
COLEMAN John Robert A-5540
COLEMAN Thad Weir Jr A-6112
COLEMAN W A A-658
COLEMAN William Evan A-1158 C-1214
COLLIER Bryan Wootten Jr A-5424
COLLIER H H A-21
COLLIER James Anderson A-2799
COLLIER Samuel Probert Jr A-2861
COLLIER Thomas Jordan A-966 C-1023
COLLIER Wayne Wallace A-4759
COLLINS Amos Walter A-1446 C-1806 L-96
COLLINS Charles Dickinson A-3374
COLLINS Charles H A-407
COLLINS Everett Brisco A-3075
COLLINS Harry Timothy A-5947
COLLINS Howard Jr A-5997
COLLINS J D A-2499
COLLINS James Jr A-1402
COLLINS James Frank A-2221
COLLINS James Henry Ernest A-1640
COLLINS Joseph Taylor A-6043
COLLINS LeRoy Jr A-5686
COLLINS Philip Albert A-1572
COLLINS Robert Emmett A-2644 C-2428
COLLINS Vivian Bramble A-1678
COLLINS William Henry A-1445
COLLISON Joseph House A-3564
COLLISON William Howard A-3566
COLMORE Charles Blayney A-1283 C-1445 T-188 H-189
COLMORE Henry Perrine A-3004
COLMORE Lionel Henry A-1103 C-1405
COLMORE Rupert McPherson A-1443 C-1751 M-948
COLVIN Charles Henry Jr A-4927
COLVIN James Ludwig A-4812
COMBS Fielding Jr A-5637
COMEGYS Edward Tiffin A-1738
COMEGYS William McLoyd A-2607
COMER Richard Johnson A-4323
COMPTON Freeman Walter A-2452
CONANT Marcus A-3795
CONARD Mackay Towne A-6607
CONE Robert Leroy A-4484
CONEY Hugh Burford A-1846
CONGER Robert Edward Lee A-541
CONKLIN Dexter M A-4580
CONKLIN Ensign Campbell A-5251 C-7491
CONKLIN Matthais Dayton A-3477
CONKLIN William Thaddeus A-3380
CONNELL William Bisland A-1741 C-1769
CONNER Percy James A-3287 C-3217
CONNIFF John Robinson Jr A-3562
CONNOR James Elliott Jr A-5095
CONNOR Thomas Lawton Jr A-1642 C-1679
CONRAD John Newland Jr A-4224
CONRAD Norman Emerson A-3470
CONRAD Thomas Simmons A-4353
CONWAY J H A-574
CONWAY Jean Duncan A-5121
CONWAY Wentworth A-3842
COOK E L A-656 C-664
COOK Howard Willard A-2457
COOK James Perkins A-6454
COOK John Henry A-1301 C-1354
COOK John Miller Jr A-2215
COOK Tillie M A-94
COOKE Robert Percy Jr A-3517 C-3397
COOLEY Edgar Robert A-3507
COON William Henry Jr A-3553
COONS Frederic Kenneth A-6200
COOPER Arthur Ferdinand A-1597 C-1673
COOPER Barbour Dicks A-695 C-750
COOPER Joe Ford A-2090
COOPER John Humphreys A-2967
COOPER Johns Wharton A-5023
COOPER Lewis Downey A-5257
COOPER Richard Randolph A-6400 C-9116
COOPER Robin Jones A-1556
COOPER St George A-3768 C-4356
COOPER William Frierson A-1557
COOPER William Harrison Jr A-4273
COOPER William Henry A-2944
COOPER William Porter Jr A-4993 C-6453
COOVER Lawrence Bernard A-1013 C-1030
COPE Harris Goodwin A-1645 C-1703 L-69
COPE Harris Goodwin Jr A-4129 C-4846
COPELAND Herbert Earl Jr A-5078
COPELAND Jefferson Daniel Jr A-1751 C-1771
CORBETT Lewis Bertrand A-5039
CORBETT Louis Browne A-2780
CORBIN Luther Owen Jr A-3153
CORBIT Robert McClain A-5555
CORCORAN Theodore Francis A-4308
CORE Jesse Rozell A-2570
CORNWALL Raleigh Barnabas III A-6103
CORPENING Charles Macon A-550 C-637
CORPENING J M A-631
CORPENING R V A-549 C-571
CORRIGAN Robert Edward A-4741
CORRY Arthur A-2482
CORRY James Walden A-2481
CORSE Herbert Montgomery A-1790
CORTE Arthur Dexter A-6003
CORTES Henry Cornelius A-2584 C-2344 H-504
CORTES Henry Cornelius Jr A-4076 C-4819
CORY John Lamar A-4957
COSDEN Joshua Stanley A-4644
COSGRAVE Sylvester Arthur Jr A-1338
COSTELLE Louis Wharton Eyre A-284
COTTAM Henry Thomas A-864 C-1018
COTTAM Robert Thomas Jr A-4867
COTTEN Arthur Lee A-1571
COTTEN Ashbel Lee A-767 C-1102
COTTEN Benjamin Wright A-949 C-1263
COTTEN Ernest Wright A-1298
COTTEN George Rainsford Fairbanks Jr A-3387
COTTEN S D A-152
COULSON Henri William A-2462 C-2338
COULSON James Leadley A-2546
COUPER James H A-582
COUPER John A A-9
COUPER Thomas Butler A-44
COURTENAY Carlile A-662
COURTNEY Roscoe Lawton A-2089
COURTS Richard Winn A-939 C-1107
COURTS Richard Winn II A-6042
COUSER Terrell Wayne A-6450
COVINGTON Armistead Manly A-3219
COVINGTON De Carr Dowman A-2918
COVINGTON Edward Munro A-3305
COVINGTON Euclid Madison A-2492
COVINGTON Treadwell Downing A-3040
COWAN Percy Ashby Jr A-3452
COWAN Walter B A-277
COX David Keller A-5978
COX Donald Aaron A-2873
COX Howard Bland A-2912 C-2807
COX Jean Quitman A-4575
COX John Craib Jr A-6304
COX Robert Edmund Jr A-3843
COX St John A-2110
COX Thomas Augustus Jr A-1947 C-2088
COX Walter Robison A-5279 C-6850
COX William Palmer A-3391
COXE F S A-714
COXE Franklin A-323
COXE William McAllister A-5439
COYKENDALL James Barker Jr A-3502
COYKENDALL Martin Shepard A-3366
COYKENDALL Samuel Decker A-3627
COYLE Charles Goodrich A-722 C-890
COYLE Frank Langing A-737 C-914 T-120
COYLE John Linton Jr A-4591
CRABTREE Charles Lillard A-5946
CRACRAFT Scott A-5290
CRAGIN Richard Allen A-2248
CRAIG Brown Atkin A-4231
CRAIG Frank Eppes A-997
CRAIG John Foster A-2728
CRAIG Lawrence Bruce Jr A-3791 C-4266
CRAIG Lawrence Bruce Jr A-6477
CRAIGMILES Walter A-169 C-207
CRAIN Claude Davis A-1937 C-1962
CRAMER Andrew Whittier A-5374
CRAMER Roland Ernest A-3630
CRAMPTON Richard Sidney A-3019
CRANDELL Howard Farrar A-1523 C-1669
CRANE Charles Ernest A-1264 C-1276
CRANMER John Stuart A-2894
CRANOR Forrest Carlton A-4951
CRAVENS DuVal Garland Jr A-3079 C-3570
CRAVENS John Fain A-3695 C-4355
CRAVENS Rutherford Rector II once CRAVENS Thomas Rector A-3923 C-4698
CRAVENS Thomas Rector also CRAVENS Rutherford Rector II A-3923 C-4698
CRAVENS William Murphy A-3087 C-3749
CRAWFORD Andrew Jr A-1793 C-1961
CRAWFORD Charles Ralph A-5212
CRAWFORD James Madison Jr A-5981
CRAWFORD James W A-359
CRAWFORD Saxton Daryl III A-6182
CRAWFORD William Hall A-1791
CREECY Herbert Lee Jr A-6320
CREELMAN George Percy A-1259
CRENSHAW Randolph Upton A-4062
CRICHTON Eugene Christie A-477
CRICHTON Thomas Jr A-4051
CRIGGER Wilfer Lawrance A-3236
CRIM William Doolittle A-2575
CRINER Joseph Coleman A-5922
CRITTENDEN H W Jr A-615
CROCKETT William James Jr A-3988 C-5125
CROFT George William Jr A-1688 C-1733 L-91
CROFT Theodore Gaillard A-1884 C-1987
CROMIE Frank Harris A-1339
CROOKE George Arthur A-1743
CROPPER Frank A-290
CROSBY Hubert Buchanan A-2179
CROSBY Joseph F Jr A-856 C-949
CROSLAND Daniel Franklin A-3389
CROSLEY Charlie Clayton A-203 C-564
CROSS Joseph Richard A-2154
CROSSWELL Alex White A-3165
CROUCH Hasell Wilkinson A-1587
CROUCH James Robert III A-6077
CROWDER Herbert Leslie Jr A-4714
CROWNOVER Arthur A-1141 C-1266 L-10 H-372
CROWNOVER Charles Wadhams A-1827
CROWNOVER Hugh Lawson A-1391 C-1650
CROWNOVER John A-1274
CROWNOVER Lem A-2288
CROWNOVER Madison A-300 C-395
CROWNOVER Orel Gailor A-2336
CROWNOVER Robert Mattison A-1781
CROWNOVER Roland A-1637 C-1913 L-116
CROWNOVER Turney A-2384
CROWNOVER William A-176
CROWNOVER William A-1964
CROWNOVER William Jr A-2332
CRUGER Nicholas John A-3

INDEX

CRUM Patrick Carroll A-5581
CRUMP Don M A-2717
CRUMPTON Ronald Elmo A-6407
CRUNK William F A-372 C-401
CRUTCHER John Sims III A-6041
CRUTCHFIELD Thomas A-2310
CRYER Clifford Milton A-3320
CUBBIN J F or CUBBINS J F A-15
CUBBINS J F or CUBBIN J F A-15
CULBERTSON George Harrington A-4696
CULLEN Charles Pasteur A-3020
CULLEN Roy Henry A-5036
CULLER William Ernest A-5994
CULLEY Thomas Somerville A-5075
CULLOM Shelby Montgomery A-1928
CULLOM Smith A-1927
CULLUM Marvin Thomas A-2731
CULPEPPER Edward Haden A-3841
CULVER Joseph Irwin A-2805
CUMMINGS David Hamilton A-675 C-847
CUMMINGS Henry Bryan A-3027
CUMMINGS James Sevier A-1226
CUMMINGS John Campbell A-5464
CUMMINGS William Floyd Jr A-3238
CUMMINGS William Floyd III A-6147
CUNINGHAM William Battle A-3103 C-2800
CUNNINGHAM Carol Lamar A-3430
CUNNINGHAM Edward Brahan A-863
CUNNINGHAM George Clarkson A-3077 C-3417
CUNNINGHAM Hugh A-648 C-717
CUNNINGHAM John Henry A-2202
CUNNINGHAM Percy A-649 C-718
CUNNINGHAM Robert W A-499 C-530
CURD Price Hamlett A-3342
CURETON John Adams III A-6404
CURNICK William Aydelott A-1367
CURNUTTE Robert H Jr A-3689
CURRIE Edwin Coleman A-5092
CURRIE Francis Crittenden A-4510 C-6473
CURRY Joe Jr A-3746
CURRY Thomas Gordon A-4217
CURTIS Daniel Behrens A-5781
CURTIS Walter Wells Jr A-2687 C-2346
CURTIS William Beecher A-2056 C-2030
CUSTER Henry Clayton A-6281
CUTHBERTSON William Hugh A-5270
CUTLER John Milton A-2403
CUTTS Fred Harder Jr A-5304
CUYLER Telamon Smith also SMITH Telamon Cuyler A-1168
CZERWONKY Arthur Hugo A-6648
CZERWONKY James Harvey A-6496

D

DABNEY Charles Crenshaw A-3316
DABNEY Marye A-153
DABNEY Thomas Ewing A-1708 C-1825
DABNEY W Pope A-178
DABNEY William Cecil A-4047
DAGGETT Charles Eben A-1731
DAGGETT Jesse Boomer A-1656 C-1704
DAGGETT John Lockwood A-3537 C-3622
DAGGETT Maxey DeWitt A-1730
DAHLBERG Robin Lynning A-5038
DAHLBERG William Woodruff A-6380
DAILEY O L Jr A-4634
DAILY Verne A-3910 C-4505
DALLAS Ben Markle A-5265
DALTON Hunter Cravens A-1318
DAMERON George Robert A-2838 C-2640
DAMERON Gordon Haywood A-2662
DAMMANN Carl Siler A-1876
DANCY Clifton A-909
DANCY Robert Frank A-910
DANCY V D A-517 C-513
DANIEL Charles Elwood Jr A-4805
DANIELL Smith C A-569
DANIELS John Honig A-3312
DANIELS Leslie John Jr A-6040
DANIELS Otis A-6467
DANNER Lucien Webster A-1024
DANNER William Martin A-1023
D'ANTIGNAC John McIntosh Kell A-2930
DARDEN Louis Harrell Jr A-5302
DARDIS James Chester A-1930
DARLINGTON Harold Milton A-2989
DARNELL Frederick Mark Jr A-4061
DARRAGH Frederick Kramer Jr A-4016
DARRAGH Thomas Eugene A-4253
DARROW Baldwin Henry A-1529 C-1821
DARST Thomas Campbell Jr A-3586
DASHIELL George Ringgold Jr A-867
DASHIELL J G A-409 C-406
DAUGETTE Forney Rutledge Jr A-5585
DAVENPORT S R A-99
DAVET Edwin Paul A-2344
DAVIDSON Albert Treat A-1545 C-1627
DAVIDSON Antonio William A-2891
DAVIDSON Charles Hooper A-3152
DAVIDSON Edward Strauss A-2758
DAVIDSON Junius Edward A-3727
DAVIDSON William Robert IV A-4468
DAVIES Frank Wesley Jr A-4678
DAVIES James Murphy A-5189
DAVIES Thomas Hayden Jr A-5675
DAVIES William Allen Jr A-3905 C-4504
DAVIS Albert Hueling A-1392 C-1451 L-40
DAVIS Charles A-661 C-688
DAVIS Charles King Jr A-5788
DAVIS Edward A-2988
DAVIS Edward Lide A-1268
DAVIS George Thomas A-1422
DAVIS Howell Lee Jr A-6199
DAVIS James Harrison A-5871
DAVIS John Harold A-6213
DAVIS John Malcolm A-6317
DAVIS Kenneth Ross A-3527
DAVIS Lawrence Alexander Jr A-5999
DAVIS Leo Vance Jr A-4935
DAVIS Malloy A-3136
DAVIS Newell Baisdon A-2835
DAVIS Perran Lewis Jr A-6568
DAVIS Robert Adair A-6078
DAVIS Robert Baker Jr A-6497
DAVIS Robert Lee A-5344
DAVIS Roy Benton Jr A-3989 C-4995
DAVIS Sidney Lee A-2268
DAVIS Walter Ray A-4354 C-6699
DAVIS Wooldridge Wells A-5764 C-8003
DAVISON Charles Beaumont A-2437
DAVISON Samuel Melford Jr A-4632
DAWLEY Lester William Jr A-4156
DAY Richard Lawrence A-5878
DEAN Henry Ewing Jr A-4705 C-6697
DEARING Albin Pasteur A-3601 C-4206
DEARING Frank Patterson Jr A-3604 C-3684 T-442
DEAS Charles A-2177
DEBARDELEBEN Charles LeGrande Jr A-3243
DEBERRY John Herman Jr A-5443
DECKER Edward Philip II A-4391
DE COTTES Walter deQuercron A-468 C-456
DEESON W T A-363 C-399
DEFRANCE Albert Kennedy A-5489
DEFREESE or DEFRIESE A B A-801 C-862
DEICHELMANN Samuel MacKall A-6026
DELEANU Michael John also DELESME Michael John A-5420 C-7647
DELESME Michael John also DELEANU Michael John A-5420 C-7647
DELOACH T Allen A-535 C-654
DEL VALLE Guillermo Stefamiai A-6056
DEMEAN John A-2319
DEMORAES Sergio Carvalho A-6245
DEMOS William Christ A-3769
DEMOSS E C A-275
DEMPSEY Andre Richard A-4677
DEMPSTER George Seymour A-3983
DENHAM James Scott A-2088
DENSON John Beverly A-5430
DENT John Walker A-5549
DENT Raymond Theodore Jr A-5655 C-7853
DENT Samuel A A-115
DENTON Harry A-1853
DEOVIES Julian Roberto A-3579 C-3738
DEOVIES Julian Roberto Jr A-5876
DEPKEN Craig Alan A-6588
DEROSSET Armand John A-2243
DEROSSET William Green A-1870 C-1862
DESAUSSURE Douglas Blanding A-255
DESAUSSURE George Reynolds A-228 C-274
DESAUSSURE Henry William A-2768
DESAUSSURE John McPherson A-253
DESAUSSURE Richard Champion A-254
DESCHAMPS Perez Luis A-4537
DESTICHE Robert James A-4274 C-6540
DEUPREE William James Jr A-4015
DEVALL Frederick DuMontier Jr A-3186 C-2953
DEW Henry Worsham A-5233
DEWAR Alexander A-2327
DEWEES Ledyard Holstein A-5429
DEWITT W R Jr A-814 C-864
D'HEUR Malbrook Pierre A-2367
D'HEUR William Teal A-2366
DIAMOND Paul Liddell A-6244
DICKENSON Edward Hale A-2587
DICKINSON Charles Dickinson A-1346
DICKINSON Philip Randolph A-3046
DICKMAN Burton Saunders A-2361
DICKMAN Frederick Norton A-2362
DICKSON Carter Bickham A-2157
DICKSON Clyde Cecil Jr A-5991
DICKSON George Bennet A-95
DICKSON George Sentell A-2095
DICKSON Samuel Allen A-2094
DICKSON Willie A-2156
DIETZ Lawrence August A-2877 C-2573
DIGGANS Roy Charles A-5011 C-6869
DILLARD George Odes A-6073
DILLAVOU Charles Tennent A-4371
DILLON Michael Francis A-6377
DIMMITT Addison Jr A-3968
DINWIDDDIE Malcolm Lee Jr A-5691
DISHAROON William L A-269
DISMORE George Bertram Jr A-5222
DISMUKES Arthur Forman Jr A-6141
DISMUKES George Woodson A-1009
DISOSWAY John Justice A-4709
DISSEN William Julius A-2953
DIXON George Lewis A-3327
DIXON James Hall A-3736
DIXON William Varney A-6526
DIXON Wright Tracy Jr A-4226
DOBBINS Edward Ragland A-3880 C-4474
DOBBINS Francis Henley A-3966
DOBBS Fred Robert A-5432
DOBBS John Gordon Jr A-3906
DOCKER Henry O Jr A-836
DODD Thomas James A-4480
DODDS George W A-2620
DODGE Jere Edwin A-2251
DODSON George Almar A-2656
DONALD Ralph William Jr A-5512
DONALD Robert Glenn A-5307 C-6868
DONALDSON Joseph Campbell A-5260 C-7189
DONELSON Frank Taylor A-2649
DONNELL James Franklin also DONNELL Jess Franklin A-3561
DONNELL Jess Franklin also DONNELL James Franklin A-3561
DONNELL Newman Ross Jr A-3622 C-3979
DORR Carlton George A-4932
DORR Eben Walker A-292
DORSEY John Brooks A-6053
DORTCH John B A-531
DORWART Walker Byrne A-1218
DOSSETT Andrew Joseph A-3007
DOTSON Archibald Leftridge A-1616 C-1724
DOTSON Grover Cleveland A-2196
DOTSON Rufus Solomon A-1215
DOTY Lemuel Humphrey Jr A-3446 C-3256
DOUGHERTY Robert Bruce A-5742
DOUGHTY Roger Gamble Jr A-4721
DOUGLAS George Herbert A-2058
DOUGLAS James Geddes Jr A-4950
DOUGLAS John Tucker A-2701 C-3003
DOUGLAS Joseph Edmond A-2171
DOUGLAS Richard A-5471
DOUGLAS Richard Mansfield A-2702 C-2875 T-356
DOUGLAS William Kirtland A-2059
DOUGLAS William Taylor A-2340
DOUTHIT Claude Jr A-4134
DOW Cameron Quincy A-11
DOW John A-2949
DOWD Lawrence Scales A-2874
DOWE Coleman H A-347 C-546
DOWE Florian Keble A-1051
DOWLEN Otto Shelley Jr A-6392
DOWLING Robert Edwin A-6345
DOWNING Leighton Knight A-1225
DOWNMAN Eugene Burch Jr A-6487
DOWNS William Wood A-1289
DOYLE Maurice Francis A-6339
DOZIER Edwin Jordan A-1514 C-1623
DOZIER Henry Myatt Jr A-3128
DOZIER Joe Frank Jr A-4085
DOZIER Richard Henry A-1585
DOZIER Thomas McCaa A-1255 C-1378
DRAPER Bruce A-3359
DRAPER Byron Augustus A-3388
DRENNAN John Craddock A-3346
DREW Eugene Hodson A-2909
DREW Horace A-47 C-193
DREW Horace Rainsford A-1394 C-1452 M-428
DREW John Graeme A-1423
DREW John Walter A-4997
DREW Mitchell Nebraska A-4858
DREYFUSS Travers A-2456

INDEX

DREYSPRING Adolph Theodore A-2982
DRICK Frank J A-1986
DRONBERGER Edson Demaree A-3244
DRUMMOND Michael Edwin A-5868
DRYDEN Cyrus Winslow A-3682
DRYSDALE Albert A-617
DUBARD Walter Highgate A-2511
DuBOSE Beverly Means A-1685 C-1853
DuBOSE David St Pierre A-2893 C-2722
DuBOSE John Bratton A-2140
DuBOSE Marion Porcher A-1395 C-1617
DuBOSE Marion St John A-2825 C-2719
DuBOSE McNeely A-187 C-390 T-43
DuBOSE Robert Marion Jr A-831 C-1262
DuBOSE Theodore Marion A-186 C-310
DuBOSE William Haskell A-657 C-887 T-128
DuBOSE William Haskell Jr A-3613 C-4164
DUFFAU Frank T A-440 C-451
DUGGER William Loss Jr A-1084
DUKES Marvin Henry A-5641
DULWEBER Donald Noble A-3541
DUMBELL Hugh Selwyn A-946
DUMBLE David Harvey A-1304
DUMBLE Robert Norman Jr A-3705 C-3959
DUMONT Richard Northam A-4010
DUMONT Robert Fernald A-4618
DUNBAR George Ralston A-494
DUNBAR Henry Steiner A-1227 C-1215
DUNCAN Charles William Jr A-4785
DUNCAN Donald Dain A-3408
DUNCAN Frank Gibson A-2748
DUNCAN Greer Assheton Jr A-3785
DUNCAN John House A-4787
DUNCAN Thomas William A-2925
DUNCAN William Patterson A-286 C-588
DUNHAM Fatio Jr A-5006
DUNHAM William David Ross A-5160
DUNK Herbert Broadwell A-2991
DUNK Thomas Richard A-2992
DUNK Thomas Richard Jr A-4670
DUNKLIN Hearne P A-1237
DUNKLIN James Philip A-4039
DUNLAP Charles Walters A-1118
DUNLAP Kinloch Falconer A-3547
DUNLAP R E Jr A-382 C-372
DUNN Claude Cobbs A-4147
DUNN John Guion A-1465 C-1514
DUNNAM Thomas Eugene Jr A-4178
DUNWODY John Frank A-473 C-504
DuPONT John (Jack) Millard A-4513
DURHAM James Hampson A-5704
DUSENBERRY Gowan Jr A-2646
DUSSELL Karl Eberhardt A-2265
DuVAL John Calmes A-5944
DUVALL Ernest Humes Jr A-3524
DUY Charles Gookins A-1258 C-1319
DVORAK John Douglas A-4895
DWYER Francis Craighead A-5651
DYAL Benjamin Upton A-1874
DYAL Burton Guinette A-1926
DYESS Robert Warren A-5043
DYKES James Foster A-4918 C-6894
DYRENFORTH Lucien Young II A-4672

E

EAGAN Charles E A-1281
EAGAN Dennis Livingston A-1320
EARGOOD Albert Burton Jr A-5569 C-7869
EARLE Alexander Morse III A-6428
EARLE Baylis Drayton A-1126 C-1153
EARLE I W A-684 C-769
EARLE Jeremiah Ward A-684 C-769
EARNHARDT Eugene Irwin Jr A-5852
EASON Robert Wood A-4242
EAST Lonnie Montague A-3031
EASTER Henry A-157 T-98
EASTER Henry Frederick A-1474 C-1619
EASTERLING Robert Hill A-4405
EASTLAND William Lane A-6069
EATHERLY Adrian David A-6242
EATON A Thurlow A-142 C-202
EATON Oscar Hardin A-3131
EATON Oscar Hardin Jr A-6600
EBERHART William A-3249
ECHOLS William Holding A-161
EDDY Jesse Leeds II A-3607
EDGAR Allen Boyce A-1196
EDGERTON Henry Helfenstein Jr A-955 C-990
EDMONDS Walter Raymond Jr A-5195
EDMONDSON Edward Macon Jr A-4850
EDMONDSON James Howard A-5462
EDMUNDSON Benjamin Rufus A-3578
EDMUNDSON Ernest Edwin III A-6137
EDRINGTON John Price Jr A-2734
EDWARDS Dean A-3641
EDWARDS Duane Lee A-6402
EDWARDS John Glenn Jr A-5613
EDWARDS Robert James A-6261
EDWARDS Robert Marcus Jr A-2820
EDWARDS Roger Chadwick A-4667
EDWARDS Thomas Cook A-920
EDWARDS Zebe Donald A-2763
EGAN Charles DuBose A-3297
EGER John Paul A-5239
EGGERS Ernest William Jr A-6504
EGGLESTON John Randolph A-2972 C-3168
EGGLESTON Joseph Gardner A-2503 C-2239
EGGLESTON William Isaac A-942
EGLESTON George Pendleton A-1481 C-1600
EGLESTON William III A-5778
EGLESTON William Isaac Jr A-1127 C-1184 M-136
EGLIN Richard Carleton A-4291
EHNINGER Robert Thompson A-5749
EISELE Charles Logan A-1969 C-1933
EISON Thomas Bennett A-6624
ELAM, David Hicks A-2185
ELAM Egbert E A-199
ELAM John S A-210 C-340
ELAM Joseph Barton A-1494 C-1622
ELDER William Thomas A-5278
ELGIN Robert W A-899
ELIE Lloyd A-6171 C-8756
ELKAS David A-2189
ELLERBE Paul Lee A-1939 C-1894
ELLINOR Thomas Roland A-5875
ELLIOT Richard McCall A-376
ELLIOTT Alton Doran A-5667
ELLIOTT Arthur Beverly A-534 C-569
ELLIOTT Dabney Otey A-2401 C-2181
ELLIOTT Frank W A-797
ELLIOTT Fred A A-308
ELLIOTT James David Jr A-5415
ELLIOTT John Barnwell Jr A-628 C-885
ELLIOTT Joseph Huger A-769 C-1137
ELLIOTT M Leo Jr A-4551
ELLIOTT Robert Woodward Barnwell A-773 C-1177 T-560 H-327
ELLIOTT Stephen Jr A-126
ELLIOTT Stephen Habersham A-596 C-658
ELLIOTT William Henry or Harry A-604 C-610
ELLIS Caswell G A-811 C-863
ELLIS Crockett Jr A-6293
ELLIS Donald Stewart A-4827 C-6646
ELLIS Earl Madison Jr A-3118
ELLIS Emmet A A-812
ELLIS Frank P A-299
ELLIS Guy A-351
ELLIS James Thomas A-6393
ELLIS John Matson A-4558
ELLIS Lloyd Addison A-6275
ELLIS Ralph Eakin A-5111
ELLISON David McQuown Jr A-5639
ELLISON John Thomas A-5580
ELLISON Robert Emmet A-4431
ELLZEY Dennis Owen A-6406
ELMORE Benjamin Thomas A-527 C-712
ELMORE Charles Wickwire A-742 C-976
ELMORE Frank Harper A-745 C-915
ELMORE Franklin Harper Jr A-3355
ELMORE John Stone A-5405
ELMORE William Taylor A-1035 M-602
ELSTNER Herman Kretz A-1981
EMBREY Lindsay Cain A-1757
EMERSON George Wesley A-5546
EMERSON William James A-4401
EMORY Charles Morgan III A-5395
ENGLISH Allan Jackson Jr A-4482
ENGLISH Edward Alexander A-1701
ENGLISH Joseph A-2200
ENLOE Henry Kirkpatrick A-3283
ENO Harry Thomas A-4495
ENSLOW Joseph Aquila III A-947
ENZOR Roger P A-5782
EPPERSON Benjamin Holland A-1417 C-1506
EPPERSON Jay Forsythe A-3113
ERVIN Robert Norman A-5458
ERWIN Claud Martin A-4585
ERWIN William Franklin Jr A-4351
ESKEW James Monroe A-3471
ESTES Alfred Nicholson A-1504
ESTES Marion Erwin A-1505 C-1752
ESTEVE Gaston A-170
EUBANK Ernest Wyttenbach A-1485
EULENSTEIN Emil Paul A-5037
EVANS Andrew Hugh A-3656
EVANS DeLancey A-301
EVANS Dudley Seymour A-2887
EVANS John Corliss Jr A-6151
EVANS John Patton A-6532
EVANS Paul Wesley A-5295
EVANS Robert Payne Frierson A-3413 C-3331
EVANS Sidney Alan A-6623
EVANS Thomas A-1619 C-1676 L-99
EVANS Walter Fontaine A-5246
EVANS William Augustus A-2639
EVANS Winston Gill A-3048 C-2935
EVERETT John Chenoweth Jr A-3070
EVERETT Livingston Watson Jr A-5082
EVERETT Robert Boyle A-1407
EVERETT Robert Brayton II A-3625
EVERHART Laurence A-1429
EWBANK Harry Hutton Jr A-3724
EWELL Andrew Travers A-4040
EWING Donald McDonald A-2498
EWING Donald Pierce A-5503
EWING Edwin Hubbard A-5362
EWING Ephraim McDonald A-1834 C-1983
EWING Fayette Clay A-507
EWING Fayette Clay Jr A-1833 C-1922
EWING John Dunbrack Jr A-4839
EWING Presley A-2418
EXUM Chandler A-2559
EXUM William Jordan Jr A-2267
EZELL Don Roy A-6052
EZZELL Oscar Sharp A-2866

F

FABER Edward S A-437
FAIN James Rhea Jr A-5079
FAIN William LaFayette A-3390
FAIRCHILD W M A-510
FAIRES Reid More A-1086
FAIRLEY Frank Hilliard A-2285
FAISON James Rhodes A-1113 C-1150
FALKENBURG Frank Benner A-6221
FALKENBURRY John Allen Jr A-4742
FANT Arlington Pope Jr A-4089
FANT Frank Hereford A-2899
FARGASON John Thomas III A-4948
FARGASON William A-548
FARGO Joseph Chester A-1180 C-1190
FARISH Robert Davis A-2442 C-2426
FARISH Stephen Power A-2393 C-2237
FARISH Thomas Harrison A-2465
FARISS Fay Hazen Jr A-4286
FARLEY Hoxie Carter A-1077 C-1083
FARLEY Nathaniel Rogers Jr A-4241
FARMER Henry Hughes Jr A-4954
FARMER James Alexander Jr A-6185
FARNSWORTH Austin Manchester A-2541 C-2262
FARNSWORTH Robert Atwell A-2993 C-2948
FARRAR Edgar Howard A-1420 C-1455
FARRAR James Montgomery Jr A-5242
FARRAR William Buford A-5687
FARRELL Stephen Stuart A-6142
FARRIOR Goode Woodfin A-2518
FARRIS Raymond Roger Jr A-5375
FASICK Clyde Augustus Jr A-5574 C-7914
FASICK John David A-6302
FASSLER Jacob Jr A-845
FAUCETTE William Lee A-4324
FAULKNER Samuel Stuart Jr A-2436 C-2183
FAY Robert Emory A-4532
FEARN Richard Lee A-331
FEARS John Allen A-4511 C-5500
FEARS Morgan Pendleton A-4675
FEATHERSTON Charles Neal Jones A-2591
FEATHERSTON George Starkley A-3904
FEELY William T Jr also HOLDEN Horace Moore II A-4409
FEILD Talbot Jr A-3790 C-4486
FELDER Calvin Williams Jr A-1994
FELDER Idus Derrell III A-6408
FELKEL H Warren A-4211
FELL Cobden Channing A-1092
FELLMAN Alphonso A-1043
FELLMAN Louis A-1044
FENDER James Ernest Jr A-4227
FENDIG Edwin Ruble A-2938
FENN J J A-795 C-819
FENTON George Thomas Jr A-2846
FENWICK Edward Gulager Jr A-4953
FERGUSON Donald A-1388
FERGUSON Harry L A-749
FERGUSON Henry Rugeley A-5231
FERGUSON James Lawrence A-3774
FERGUSON Thomas Crooks A-5480
FERGUSON William Verda Jr A-6347
FERRELL Converse A-4527
FERRIS Royal Andrew A-2668 C-2431
FESSEY William Frank Jr A-4531
FEUILLE Gerald A-2839

FEUILLE Harlan A-2844
FIELD Fred Morgan A-4378
FIELD Lee B A-1222
FIELDER Wilton Ward Jr A-5325
FIELDS Joe Andrew A-3980
FIELDS Robert Emmett Jr A-6256
FILLMORE William Carr A-4810
FINK Albert A-6263
FINK George Paden A-3073
FINK Herbert Gerson Jr A-5539
FINKBEINER David Ernest A-5715
FINKBEINER Edward Herbert A-5714
FINLAY Edward A-2383 C-2236
FINLAY James Ferguson A-1855 C-1860 L-132
FINLAYSON Daniel Aylesbury A-58 C-243
FINLAYSON John A-57 C-242
FINLEY Cassius Julius A-2284
FINLEY William Peronneau A-598 C-714
FINNEY Alva Curtis A-1246
FINNEY Emile Barnwell A-521
FINNEY Michael Peter A-6538
FINNEY W L A-435 C-450
FISCHER Hooker Lawrence A-2679
FISCHER Joseph Henry Jr A-2080
FISCHER Otto J A-563
FISCHER William Lind A-2093
FISHBURNE Frank Chalmers Jr A-1155 C-1213
FISHER Charles Albert A-4808
FISHER Drury Alexander A-4092
FISHER Luther Calvin III A-5777
FISHER Melvin Southwell A-2923
FISHER Phillip Allan Jr A-4093
FISHER Richard Marshall A-4694
FISHER Richard Stinson A-5467
FISHER Samuel James A-2818
FISHER William III A-5904
FISK George L Jr A-4593
FITCH J Marston A-809
FITCH Thomas Lindsey A-3663 C-4263
FITCHETT Frank Edward Jr A-5659 C-7715
FITCHNER Alan Craig A-6066
FITCHNER Daniel Alexander A-6625
FITE Frank Green Jr A-3061 C-2929
FITTS Henry Bird A-325 C-397
FITTS James H A-397 C-446
FITTS William Faucon A-251
FITZGERALD Edwin Jr A-1193
FITZGERALD James Vincent Jr A-4728
FITZ-GIBBON George William A-4172
FLAKE Henry Frith A-4963
FLANAGAN Frederick Kittrell A-4504
FLANDERS W P A-709 C-730
FLEECE William Edson A-8
FLEMING Claude Anderson A-1275
FLEMING Julian Johnston Jr A-4923
FLEMING Robert Alexander A-1273 C-1280
FLEMING Robert David A-5519
FLEMING Walter Randall A-1334
FLETCHER Jack Turner A-4417 C-5310
FLETCHER Richard McClurg A-5040
FLINTOFF Harrold Rae Jr A-4276 C-5370
FLOOD Henly James Jr A-5612
FLOURNOY Robert Willis Jr A-2888 C-2799
FLOWERS Edgar A-188
FOARD Harry Dupree A-3633
FOLK Harry Boyd A-6629
FOLSOM Charles A-1548 C-1670
FOLTS Thomas Wesley A-2797
FOLTZ M A A-508
FOLWELL Henry Philip Jr A-4542
FONDA Charles Henry A-202 C-266
FONDA Ronald Alan A-6360
FONTAINE Noland Jr A-1269 C-1279
FOOTE Huger William A-1802
FOOTE William Maury A-5949
FOOTMAN George Davis A-622 C-681
FORBES Lewis Harley A-3495
FORD Charles Bickham A-895 C-1130 M-34
FORD Darrell Lee A-5571
FORD Edwin Guillard A-894
FORD Frank Cordes A-3501
FORD George Henry Horace A-1330
FORD Henry Milton A-3514
FORD Ivon Ralph Jr A-4616
FORD John Gordon McWilliams A-1409 C-1569 M-429
FOREHAND Harry Bennett Jr A-6196 C-8661
FOREMAN Evan Howell Jr A-4579
FOREMAN Robert Lawrence A-2709
FORREST George P A-374 C-371
FORSTER John Arthur A-646 C-686
FORT Robertson Mims A-3912
FORT Rufus Elijah A-1000 C-1141 H-360
FORT Walter Vinson A-2737 C-2436
FORT William Aldridge A-3044
FORTSON Howard Anthony A-3168
FORTSON Lombard A-3095
FOSTER Albert Johnston see A-4328
FOSTER Durwood E A-733
FOSTER Edwin Wilton Jr A-2357
FOSTER J M A-413
FOSTER Jack Johnston A-4328 also FOSTER Albert Johnston
FOSTER John Graham A-2730
FOSTER Richard Hails Jr A-6208 C-8478
FOSTER Robert Johnston A-2773
FOSTER Sidney A-1341 C-1382
FOSTER Theodore Mottue A-922
FOUCHE John Staub Jr A-3571
FOUKE Carn or Cam C A-106 C-197
FOUNTAIN Lee Stanley Jr A-5386
FOWLER Charles Henry A-2069
FOWLER Elbert A-1562
FOWLER Robert Dobbs A-5277 C-6881
FOWLER Sanders III A-6493
FOWLKES Harrell Price A-4188
FOWLKES Henry Pleasant Jr A-2669 C-2300
FOWLKES Samuel A Jr A-3920
FOX Andrew Criddle A-5849
FOX Charles Loyd A-2036
FOX Jesse William A-3652
FOXALL James Harold II A-5754
FRAKER Jacob Henry A-2443
FRANCIS Irven William A-2722
FRANCIS Montgomery Lyle A-2619
FRANK John Mayer A-1723
FRANKLIN William Easley Jr A-1745 C-1770
FRANZ John Frederick A-1755
FRAZER Albert Danner A-4082
FRAZIER Robert Patterson A-5202
FREDERICH Julius E A-127
FREDERICK Charles Xavier III A-6502
FREDERICK Mark Nelson A-6475 C-8912
FREEL Jerome Franklin A-3713
FREELAND James Jackson A-4724
FREELAND Thomas A-119
FREEMAN Charles Wolcott A-6332
FREEMAN Frank Alexander A-6436
FREEMAN George Parrish A-3053
FREEMAN James Hill A-1239
FREEMAN James Page A-1581 C-1631
FREEMAN Percy Richmond A-386
FREEMAN Sollace Mitchell Jr A-6075
FRENCH Aleck A-642
FREYER Egbert Barrows A-3072 C-3090
FREYER Robert Arnold A-6539
FRIAR George Edward Jr A-6544
FRIEDLANDER Ivan Preston A-4565
FRIEND John Walk A-5407
FRIERSON John Burton Jr A-3172 C-2936
FRIERSON John Morgan A-998 C-1046
FRIERSON Lucius Jr A-1242 C-1239
FRIERSON Samuel Davies A-1322
FRITH Thomas Poindexter III A-4306 C-5393
FRITZ Carleton William A-4627
FRITZ Grant LeRoy Jr A-3729
FRONEBERGER James William A-1243 C-1240
FROST Estes Meeks A-3010
FROST Frank Ravenel A-583 C-595
FRY Emory Starr A-885 C-951
FRY William Nall III A-5291
FRYE Emory Floyd A-3930
FRYE John H III A-5851
FUDICKAR Ernest Charles A-1752
FUDICKAR Paul A-2037
FULKERSON Floyd Hurt Jr A-4330 C-5196
FULKERSON George Baucum A-4031 C-4907 FS-51
FULLER Allen Garfield A-1668
FULLERTON Charles Michael A-5461 C-7574
FULMER John Fizer A-3328
FUNKHOUSER James Hammond A-5679
FURRH William Madison A-6172
FURUHOLMEN Clinton George A-5087

G

GADDIS Wyatt Wooten A-2744
GADSDEN Edward Hamilton A-552 C-592
GAGE James Stephen A-4539
GAILLARD Franklin now Frank E A-4977
GAILLARD Lawrence Lee Jr A-3486
GAINES Charles Latham Jr A-3361
GAINES Collins Jr A-3897
GAINES Ray Franklin A-4750
GAINES Rowland Reed A-2387
GAINES Stanley Francis A-2370
GAITHER Horace Rowan A-1724
GALBRAITH Frederick A-1362
GALBRAITH Richard Torbett A-3665
GALE George Frederick A-5086
GALE George Jackson A-3230 C-3106
GALE William Dudley A-387
GALE William Dudley A-2777 C-2501
GALLAGHER Joseph Edmund A-2253
GALLAGHER Thomas Guy A-2271
GALLEHER Clarkson A-1331 C-1503 L-59
GALLEHER John Barbee A-659 C-888 L-27
GALLEHER Paul Corbin A-660 C-889
GALLOWAY David Fulton Shall A-3025
GALVAN Pedro M Antonio A-3685
GAMMONS Norman Edward A-5755
GAMMONS Vance Snelson A-5796
GANT Cecil A-2711
GANT Russell A-2705
GARBER Alexander Christian Jr A-4432
GARDELLE Louis Henry A-1601
GARDNER Frank A-2277
GARDNER Hillen Bourland A-3753
GARDNER John Martin A-1228 C-1236
GARDNER Percy Whitehead A-259 C-313
GARDNER Robert Eggleston A-2424
GARDNER Roland Carlos A-4210 C-6466
GARDNER Terence Cooney A-2751
GARLAND Peter Joseph Jr A-5331 C-7749
GARNER Andrew A-515
GARNER Bayne Knox A-4488 C-5519
GARNER Benjamin Franklin A-1427
GARNER Damon Pythias A-2560
GARNER David Walter A-1837
GARNER George A-1935
GARNER George G Jr A-230
GARNER Harvey Cleveland A-2508
GARNER Henry A-1452
GARNER John Davis A-1772
GARNER Quintard A-1450
GARNER Richard A-2426
GARNER Samuel Taylor A-1488
GARNER Willie W A-229
GARNER Winton Earl Edward A-5230
GARNETT Stanford Taylor Jr A-4426
GARNETT William H A-600
GARRARD Joseph Bacon A-1052 C-1113
GARRETSON George Armstrong A-4165
GARRETT Douglas Edward A-2222
GARRETT George Long A-932
GARRETT George Palmer Jr A-5005
GARRETT Henry A-592 C-596
GARRETT Henry Malon A-3324
GARRETT John Thomas A-222
GARRETT Louis Tolly III A-6239
GARRETT Stewart Phinizy A-3998 C-4804
GARRETT Thomas Henry Jr A-6130
GARRISON Richard Ray A-5520 C-7845
GARST Norman Sterling A-3645
GARTH Winston Fearn A-209 C-272
GARWOOD Alonzo A-390 C-409
GARWOOD Calvin Baxter Jr A-4496
GARWOOD Hiram Morgan A-572 C-577 H-243
GARY Martin Wistar II A-4552
GASS Currin Rather A-3990 C-5096
GASS Henry Markley A-1687 C-1914 H-445
GASS John A-1691 C-2086 T-282
GASS John A-4028 C-5387
GASTON Robert Kilpatrick A-990 C-1027
GASTON Robert Woodward III A-6050
GATES George Phelps A-1728 C-1854 L-127
GAUTIER Thomas Nicholas Jr A-2109
GAY Andrew Price A-4104
GAY Daniel Judson III A-5862
GAYFER Hammond Bokenham A-1266 C-1243
GAYLE Columbus Jackson A-1859 C-1861
GAYLE Edmund D A-84 C-246
GAYLE Norman Winn A-2955
GAYLE Walter Winn A-2413
GAYLOR Robertson Hayes A-6425
GAYLORD John Freeman A-3104
GEE Clinton Lanier Jr A-4042
GEE Joseph James III A-6309 C-8845
GEIGER Henry A-744
GEITNER Jacob Shuford A-3215
GELLNICHT Donald Leonard A-4322
GEORGE Rob Roy A-2166
GEORGE Sawnie A-2484 C-2239
GERNER Ambrose Jr A-5790

GIARDINA Joseph Anthony A-5767
GIBBES Arthur Middleton A-746
GIBBES Charles A A-711
GIBBON John Edward A-337
GIBBONS Jeffrey Thomas A-2916
GIBSON Alan Charles A-6072
GIBSON George Dorsey once GIPSON George Dorsey A-1641
GIBSON George Miln A-122 C-201
GIBSON James Bolan A-1066
GIBSON Knoble Dorsey also GIPSON Knoble Dorsey A-2183
GIBSON Samuel Malone A-219 C-443
GIBSON Vernon Wallace Jr A-5732
GIEHLER James Houston A-4413 C-5304
GIGNILLIAT Thomas Heyward A-5963
GIGNILLIAT William Robert Jr A-4102
GILBERT Harold Edgar A-4814
GILBERT Robert Ernest Jr A-4933
GILDERSLEEVE Basil Greenway Jr A-3891
GILES James Harvey A-4034
GILHAM Paul Asher A-3433
GILL Charles Haddox Jr A-4544
GILL Charles McClelland A-5091
GILLEM Jennings Frederick A-2497 C-2264
GILLESPIE Benjamin Howard A-183
GILLESPIE Claude Milton Jr A-5608
GILLESPIE James A-578
GILLESPIE Jerald Dan A-5964
GILLESPIE John King A-843
GILLESPIE John M A-525
GILLESPIE Richard Johnson Jr A-1697
GILLESPIE Samuel Douglas A-1712 M-1534
GILLESPIE Will Raymond A-2911
GILLESPY Thomas Clayton A-6058
GILLETT David Collins A-1715 C-1763 L-79
GILLETT George Forrest A-3922
GILLETT Tod Ford A-2375 C-2235
GILLETT William Lowry A-1495 C-1518
GILLETTE James A A-236 C-275
GILLIAM James P A-581
GILLIAM John Bunyan A-1747 C-1805 L-80
GILLIAM T S A-13
GILLIAM Wed Orme A-2536
GILLIAM William Napier A-1748 L-100
GILLIS Gary A-2305
GILLMAN Emil A-644 C-685
GILLOCK Charles Henry A-1041
GILMAN Daniel Trimble III A-5605
GILMER Peachy Ridgway Jr A-5527
GILMORE James Davidson A-5499
GILMORE John Winston A-6597
GILREATH Emory Holton A-1909 C-1893
GILREATH Julius Alvin Jr A-6627
GILRUTH Thomas Kirkland A-1921
GIPSON George Dorsey later GIBSON George Dorsey A-1641
GIPSON Homer Dorsey A-2182
GIPSON Knoble Dorsey also GIBSON Knoble Dorsey A-2183
GIPSON Thomas Edward A-1703
GIPSON William Thomas A-934
GIRDLER Richard Raethan A-5931
GIST Bogan Nathaniel Jr A-2092
GIST Clarence Calhoun A-248 C-364
GIST Thurston A-249
GITHENS Alfred Sands A-3560
GIVEN John Bonbright A-2260
GIVEN or GIVENS John Stuart A-1071
GLADDEN Sterling W Jr A-5640
GLADNEY Charles Wallace A-5245
GLADNEY Julian Mandeville A-3783
GLADNEY William Kelley A-3574
GLANCY David Lucas A-5674
GLASS Charles Lewis A-873 C-1104
GLASS Frank Eugene A-916 C-1178
GLASS George Henry A-871 C-1103
GLASS William Lewis A-1540
GLASSELL William Erasmus Jr A-2615
GLAZEBROOK Larkin White A-693
GLENDINNING Sidney Ross A-3987
GLENN Edgar Charles Jr A-3478 C-3264
GLENN James Greene A-5213
GLENN Marion Sevier A-3655
GLENN William Wallace Lumpkin A-3847
GLOVER Charles Porter A-1776
GLOVER Douglas A-6224
GLOVER James North A-1812
GLOVER John Heyward A-484 C-549
GLOVER Joseph Jr A-354 C-499
GLOVER Wallace B A-701
GLOVER William Alexander A-2573
GOAD Fred Curtis Jr A-6080
GODCHAUX Charles Ragland A-5128
GODDARD George Hill A-2913
GODSHALL Wayne Coleman A-5968
GOELLER Theodore Frederick A-3732
GOFF Henry A-2249
GOFORTH William Lowry A-2926
GOGREVE R A-689
GOLD John Kedney A-2486
GOLD Morton Irving A-5449
GOLDSTEIN Montrose Weiss A-1634 C-1804
GOLDTHWAITE Graham A-1370
GOMILA Arthur Joseph A-2652
GOMILA Arthur Larry A-4900
GONCE Elmore Sherwood Jr A-4168
GONSOULIN Henry T A-6133
GONZALES Donald Edward A-5582
GOODLOE Pete Hylton A-6327
GOODMAN Jack Gilliam A-5310 C-7115
GOODMAN Rexel A-2621 C-2487
GOODMAN Robert McAlpin Jr A-4407
GOODNER Roderick Wade A-6397
GOODPASTER Espy Chiles A-4446
GOODRICH Roger Searcy A-5501
GOODRUM James Jefferson A-5806
GOODRUM Thomas McBride A-6170 C-9062
GOODSON Mercer Logan now Mercer-Logan A-5056 C-7656 T-836
GOODWILL Raymond Albert Jr A-6232 C-8985
GOODWIN Arthur Cleveland A-1828
GOODWIN Percy Lee A-1053
GOODYEAR Charles Brightwell A-3059
GORDON Alexander Leslie A-985 C-1025
GORDON Bierne Jr A-1796
GORDON John Hurter A-2490 C-2241
GORDON William W Jr A-361
GORGAS Richard Haynesworth A-345
GORGAS William Crawford A-27 C-167 H-146
GORMAN Walter Peticolas A-1615
GOSSAGE Walker Edward Jr A-5656
GOSSOM Ernest Irving A-2423
GOTCHER Alfred Neury A-3725
GOUGH Herbert Frederick Jr A-6241
GOULD Charles Pinkney Jr A-4386
GRABAU Hubert Pierre LeFevbre A-240 C-464
GRACE Thomas Jefferson Jr A-5724
GRACY David Bergen A-6210
GRADY Samuel Porter A-4334
GRAHAM Belford Lorrimer A-2263 L-142
GRAHAM Carlton Warren A-4897
GRAHAM Charles James A-6301
GRAHAM Harry Hardeman A-837 C-948
GRAHAM Hugh Zwingle A-6535
GRAHAM James Harry A-4700
GRAHAME John A-1280
GRAINGER C J A-124
GRAMLING George Francis Jr A-5472
GRANGER Commodore Vanderbilt A-1079
GRANT Blount Hamilton Jr A-5611 C-7616
GRANT Richard Hatch Jr A-2102 C-2091
GRANT Rosyn Pitts A-2220
GRAVATT William Loyall Jr A-2419
GRAVES Clayton Winn A-5090
GRAVES Eliot Boyd A-3196
GRAVES Hardy Wilson A-5448 C-7843
GRAVES Peter Garey A-6483
GRAVES William Elijah A-1594 C-1721
GRAVITTE Rex Thomas A-4751
GRAY Arthur Rodefer A-1613
GRAY Benjamin Peers A-696
GRAY Charles McIlvaine Jr A-2170
GRAY Edward Thomas III A-6470
GRAY John Campbell A-6145
GRAY Robert Adam Jr A-4060 C-4820
GRAY Ronald Dee III A-6388 C-8956
GRAY Vernon Stevenson A-2041 C-2171
GRAY William Anthony Jr A-6465
GRAY William Fairfax A-242
GRAYSON Allan Monroe Jr A-4387
GRAYSON John Hugh A-3192
GRAYSON Thomas Boyd A-4604
GREEN Duff A-959 C-1022
GREEN Duncan Cameron A-1371 C-1448 L-49
GREEN Duncan Cameron A-3612 C-3972
GREEN Edward Badger A-2451
GREEN Edward Billingsley A-2030
GREEN Edward Hammond Jr A-5312
GREEN Frank Dudley A-4237
GREEN Frank Nash A-2348 C-2179
GREEN James Cyrus A-2754 C-2433
GREEN James Hammett A-4519
GREEN James Severin A-2302
GREEN Marcellus Jr A-2034
GREEN Paul Arnold Jr A-4825
GREEN Paul Flemyng A-601 C-768
GREEN Ralston Fleming A-1192
GREEN Ravenscroft A-2494
GREEN Robert Sharples A-1350
GREEN Roger Wilkins A-4578 C-5462
GREEN William Adams Jr A-6057
GREEN William Andrew Jr A-4142
GREEN William Franklin Jr A-4437
GREEN William Mercer Jr A-3472 C-3571 T-478 GST-14
GREEN Winfield Scott A-1435
GREENE Alexander A-2364
GREENE John William A-3254
GREENE Otey Polk A-613
GREENE Robert Samuel A-6076
GREENHOW Barney Finnell A-1396
GREENWOOD Robert Ernest A-3882 C-4374
GREER Frank Whited A-4292 C-5180
GREER James Grant or Bob A-3404
GREER John Broocks A-1920 C-1928 L-160
GREER John Broocks II A-4054
GREER Lewis Vance A-1902
GREGG Cornelius Kollock A-66 C-339
GREGG Fitzhugh Ward A-2031
GREGG Francis Banner A-3209
GREGG Wilson A-22 C-134
GREGORY Arthur Emory A-2480
GREGORY Winburn Willingham A-2343
GRIBBLE Milton Orman A-3865
GRIFFEY Earle Bartlett A-4730
GRIFFIN James Patrick Jr A-5769
GRIFFIN Stanley Samuel A-3660
GRIFFIN William Hunt A-2176 C-2126
GRIFFITH Robert Griggin A-4823
GRIFFITH Thomas Douglas A-3585
GRIGSBY James Scott Jr A-5915
GRILLIS Chris Jr A-5366
GRIMSHAWE Joseph Leeming A-2472
GRIMSLEY William Elmer Jr A-5924
GRISCOM James Thomas Jr A-4991
GRIZZARD Thomas Norman A-6121
GROVER John Craig A-4315
GROW Robert Marshall A-4701
GUENARD James Hortaire A-2678 C-2415
GUERIN George Herbert A-1448 C-1510
GUERRA Frederic "L" A-6383
GUERRY Alexander A-1952 C-2089 H-294
GUERRY John Patten A-4400 C-5664
GUERRY Le Grand A-1201 C-1193 M-12 H-262
GUERRY Sumner A-2309 C-2234
GUERRY William Moultrie A-4151 C-6845
GUEST Hiram A-2209
GUILBEAU Preston L A-673 C-722
GUION Walter Burling A-1960
GUMM Frank Avent A-1710 C-1915
GUMP Alan Martin A-3288
GUNBY Andrew Clarke A-2928
GUNBY David Kirk A-2963
GUNBY Paul Clark A-2530
GUNBY William Richardson A-2966
GUNN George Samuel A-2682
GUNN J E A-789
GUNN Marco Carter A-2638
GUNTER Charles Witt A-5383
GUNTER Elbridge Glen A-5726
GUNTER Julius Caldien A-1287
GUNTHER Julius Aroni A-2039
GUNTHER Ludolph William A-2477
GUTHRIE Hoover Curtis A-5223
GUY Frederick Davies A-4848
GWATHMEY Edwin L A-257
GWYNNE James Andrew Boswell A-1506

H

HAAS Alfred Jr A-3636
HABERSHAM Charles A-191 C-391
HABERSHAM Edward Elliott Camber A-554 C-593
HABERSHAM Fred A A-113 C-251
HACKETT John Emil A-5283
HADEN Harry Cooper A-870
HADEN Joey A-3792
HADEN John Brannum A-820 C-978
HAEGENDOREENS Jacob A-3006
HAEHL Russell Conway II A-4819
HAFFNER Charles C III A-4635
HAGEDORN John Jr A-5619
HAGEDORN Merlin Behrend A-5170
HAGER William Thomas once WILDER William Thomas A-6528
HAGERMAN Franklin Randall A-3263
HAGLER Angus William A-4760
HAILAND Arthur Garfield A-4481
HAIN Edward Moore A-3801 C-4281

INDEX

HAIR James Cornelius Jr A-6506
HAIRSTON William Gray Jr A-5976
HALE Richard Chambers A-4059
HALL Arthur Raymond Jr A-4886 C-6903
HALL Fred Cheek A-3409 C-3211
HALL Frederick Ives A-1808
HALL James A A-664
HALL Joel Barnard A-972
HALL John Grant A-2627
HALL John William A-974
HALL Marvin LaRue Jr A-6198
HALL Peter Talbert A-6154
HALL Richard Conklin A-1558 C-1629
HALL Robert Grant A-6580
HALL Robert William A-4372
HALL Vernon Jr A-3945
HALL William Guion A-3341
HALL William Manks A-4075
HALLIBURTON William Rufus A-98 C-247
HALLIDAY William Parker Jr A-2851
HALSELL Ben Lee A-1636
HALYBURTON Porter Alexander A-6549
HAM Jordan or Jack Coover A-4715
HAMILTON Daniel Heyward A-1064 C-1078
HAMILTON David Barrow A-5853
HAMILTON David Philip A-2651 C-2350
HAMILTON Frank Pugh A-712
HAMILTON Joseph Gregoire de Roulhac A-1466 C-1550 H-395
HAMILTON Lloyd Logan A-1171
HAMILTON Samuel Hayden A-3530 C-4005
HAMILTON Thomas Gordon A-3531
HAMILTON William Blackshear A-2593 C-2299
HAMILTON William Garnett A-5532
HAMILTON William John A-3064 C-3161
HAMILTON William John Jr A-5602
HAMILTON William Sprigg A-668
HAMMAN George A-1162 C-1186
HAMME Joseph Linwood A-2429
HAMMER Estus Marion A-3856
HAMMER Robert Quammen A-3848
HAMMERSKOLD Hjalmar or Harry A-114
HAMMOND Charles A-2845 C-2642
HAMMOND Charles Phin A-294 C-316
HAMPTON Edwin Rawk A-1773
HAMPTON Foster Jr A-3761
HAMPTON Henry Rush A-2205
HAMPTON William Wade Jr A-1774 C-1855
HANAHAN Alfred Rhett A-3456
HANAHAN Peyre Gaillard Jr A-3383 C-3362
HANCOCK Charles Frederick A-2463
HANCOCK Edward Thompson A-3872 C-4481
HANCOCK William Mayo A-6638
HAND John Anthon Jr A-5719
HANDLEY Gustave Miller A-3867
HANDLY Oscar Jr A-3557
HANEBURGER Franz Reiner Jr A-6081
HANEY Lawrence Orr A-3887
HANFORD George William A-3096
HANLEY James Robertson A-3431
HANNA James J A-143 C-203
HANNA Pete Michael A-6204
HANNA Robert A-1111
HANNAH Edward Wayne A-5843
HANNAH Kenneth Lyle A-6106
HANNEY W M A-166 C-259
HANNUM Joseph Wilbur A-1785 C-1776
HANSBROUGH John Alexander A-924
HANSELL Haywood Shepherd A-2994
HANSERD J B A-785 C-857
HANSON James Nicholas A-5292
HARANG E Bouligny A-463 C-452
HARANG Edmund A-1883
HARANG Warren Joseph A-1990
HARBAUGH John Washington A-1700
HARBESON Kelley Richard A-2359
HARBESON Walter Woodberry A-2358
HARDCASTLE Robert Dalton Jr A-6015
HARDER W H A-190
HARDIE Syd Knight A-3592 C-3721
HARDIGG Oscar Carl Jr A-2969 C-3162
HARDISON Herman Henry Jr A-4608 C-5562
HARDISON James Archibald Jr A-5009
HARDISON Joseph Hammond Jr A-5606
HARDISON Joseph Shelton A-5962
HARDTNER Quintin Theodore Jr A-3278 C-3448
HARDTNER Quintin Theodore III A-5896
HARDY Clifton Leroy Jr A-5824
HARDY Philip Sheridan Jr A-4423
HARE Hobart Emlen A-2315
HARE Robert Philip IV A-5945 C-8827
HARGRAVE William Hays A-2686
HARGROVE Claude B A-128 C-362
HARGROVE James Ward A-4214
HARGROVE Joseph Leonard A-4628
HARGROVE Robert Clyde A-4036
HARGROVE Ulysses Shelby A-6265
HARLAN John Pierce A-5186
HARLAN Louis Eliphalet A-5187
HARLE Richard Torrence A-5971
HARLOW Augustin Marchant A-3396
HARMON Lee Scott A-5311 C-6905
HARMON Robert Lee Jr A-3351
HARP John Bowman A-6639
HARP William Lonnie A-5986
HARRELL James Alister A-5572
HARRELL William Benjamin A-3285
HARRIS Albert G Jr A-5363
HARRIS Charles Oliver A-1734
HARRIS Charles Quintard A-78 C-194
HARRIS Clifton Kerfoot A-1389
HARRIS Dudley Peete A-3033 C-2798
HARRIS Eugene Owen Jr A-3140 C-3144
HARRIS Felix Z A-478
HARRIS Francis Bartow Jr A-3824 C-4384
HARRIS George Leach Jr A-4649
HARRIS Joseph Walter A-4359
HARRIS Norvin T A-357
HARRIS Poindexter A-2301
HARRIS Richard Adley Wilkinson A-4361
HARRIS Stephen Philip A-3894
HARRIS William A-2693
HARRIS William Hastings Jr A-4248
HARRIS William L A-311 C-368
HARRIS William Mayo A-3204 C-3212
HARRISON A Blaney A-247 C-312
HARRISON Francis Andrew A-5662 C-8420
HARRISON Frank A-2082
HARRISON George Evelyn A-635 C-715
HARRISON George Kennedy A-5977
HARRISON George Scott A-6468
HARRISON John McCaughey A-3902
HARRISON John Norton III A-5600
HARRISON Luther Adams A-2303
HARRISON Nat A-54 C-241
HARRISON Percy David A-497
HARRISON Thomas Gustavus A-2847 C-2808
HARRISON William Gordon A-748
HARRISS Marion Sanders A-2317 C-2131
HARRISS Meares A-2241
HARRISS Robert Curtis A-6422
HARROLD Frank Anderson A-5156
HARSH Marcellus George A-3147
HART Benjamin Lyon A-1186 C-1161
HART George Barrow Jr A-6418
HART Joe Carroll A-3024
HART Joel Cecil Jr A-4327
HART John Alexander Jr A-5457
HART Phillip Bertrand A-6481
HARTER Benjamin August A-6312
HARTER Bernard Paul A-5338
HARTER Frederick Paul A-6085
HARTRIDGE Alfred Lamar A-623 C-682
HARTT Quintin Hardtner A-4973
HARTWELL George Whitney A-6449
HARVARD Richard Lee A-3962
HARVARD William Bloxham A-3822
HARVEY David Thompson Jr A-5728
HARVEY Joseph Noland III A-5934
HARWELL Clyde Bryan A-6547
HARWELL Thomas Martin A-5588
HARWOOD Warren Pearson A-2001
HASBROOK Robert Decrow A-1568
HASELL Adams Hayne A-5214
HASELL Duncan Ingraham A-5753
HASKELL Allen Wardlaw Jr A-2884
HASKELL Charles Heyward A-1129 C-1232
HASKELL Edward Cheves A-702
HASKELL Edwin Calhoun Jr A-4890
HASKELL James Heyward A-1128 C-1154
HASKELL John Cheves Jr A-703
HASKELL William Elnathan Jr A-929 C-1044
HATCH D W A-136
HATCH Gregg Jackson A-3934
HATCHETTE James Benton A-6086
HAVARD Ray Franklin Jr A-4861
HAVERKAMP Charles Mann A-2019 C-1936
HAWES Peyton Samuel A-3362
HAWKINS Clarence A Jr A-4860
HAWKINS Frank Jr A-80 C-304
HAWKINS Frank Collins A-1343
HAWKINS Ira A-1344
HAWKINS John Baxter Jr A-4655 C-6636
HAWKINS John Davis A-1182
HAWKINS Leonidas Polk A-2605
HAWKINS Louis Herring A-1002 C-1072
HAWKINS Luke A-1453
HAWKINS Murray A-2455 C-2238
HAWKINS Paul French A-2184
HAWKINS Richard Vernon A-4385 C-5610
HAWKINS Ross Cooper A-6087
HAWKINS Russell Lynn A-3786
HAWKINS Thomas Jr A-4595
HAWKINS Thomas Marshall A-1831
HAWKINS William Burgin A-3127
HAWKINS Wilts Isaac A-2514
HAYDEN Augustus Henry Jr A-358 C-444
HAYDEN John Harold III A-6169
HAYDEN Reuben Cone A-1015 C-1074
HAYES Burton McKean A-3825
HAYES G D A-790
HAYES Virgil Leverette A-5886
HAYGOOD Thomas Converse A-4048
HAYLEY George Wilkerson A-3269 C-3226
HAYNE Isaac A-6505
HAYNES Emory Holloway A-1400
HAYNES James Paris A-2776
HAYNES Leyden A-1852
HAYNES William Paris Jr A-2775
HAYNSWORTH Custis Hall A-3819
HAYNSWORTH Knox Livingston A-3119 C-2810
HAYS John Putnam A-5481
HAYS Julius Duncan A-5940
HAYS Robert Bartholow Jr A-4202 C-4913
HAYS William Auburn Jr A-5678
HAZLEHURST Pinckney Alston A-1359 C-1383
HAZLIP Steve Power A-3148 C-3149
HAZZARD Meredyth Roberts A-4029
HAZZARD Rutledge Parker A-4460
HAZZARD William Wigg A-1561
HAZZARD William Wigg Jr A-3956 C-4691
HEAD Brian Franklin A-5883
HEARD Thomas Vincent Jr A-4340
HEARIN Charles Turner Jr A-2258
HEARNE Joseph Leonard A-1161
HEARNE Lorenzo Dial A-1159 C-1156
HEARNE William Garlington A-1160 C-1267
HEATH Brown McDonald A-3373
HEATH Elliott Champion A-5725
HEATH James Barton A-5650
HEATH John Allen A-6524
HEDDEN Henry Howard A-109
HEGE Edward Napoleon Bonaparte A-3776
HEIDT Frank Edward Jr A-5793
HELM Gay Coleman A-2998 C-2937
HELM George Meredith Jr A-2997 C-2925
HELMS Vanaman Moore A-3056
HELVENSTON Brantly Walker III A-5004
HELVENSTON Lyman Jr A-3773
HEMMINGS James Robert A-3760
HEMMINGWAY John Hunter A-2246
HEMMINGWAY Theodore Winter Jr A-2245
HEMPERLEY Robert Franklin Jr A-4762
HEMPHILL Lewis Simpson Jr A-4125
HEMPHILL Robert A-3304
HENDERSON Archibald A-677 C-721
HENDERSON Charles William Jr A-4602
HENDERSON Douglas Harvie A-6645
HENDERSON Greenville Thomas Jr A-3569
HENDERSON Hunt A-1040 C-1075
HENDERSON John Lewis Jr A-4108 C-5027
HENDERSON Leonard A-2025
HENDERSON Richard Butler A-5062
HENDLEY George Oscar A-2430
HENDON Frank Wilson A-6095
HENDRY Allen Penfield A-2965
HENDRY Chester Scoville A-2964
HENDRY Jack Wall Jr A-4564
HENLEY Thomas A-302
HENNESSY William Thomas Jr A-4009
HENNING Frank D A-74
HENNING James Curtice A-4606
HENRY Albert Gallatin Jr A-327
HENRY Elbert Augustus Jr A-5034
HENRY Frank Moss A-2111
HENRY George Selden A-2471
HENRY Patrick Jr A-2960 C-2733
HENRY Samuel A-328
HENRY William Armstrong A-1034

INDEX

HENSON Gregory Hawkins A-6453
HENSON Thomas Arrington A-4394
HERBERT Hilary Abner Jr A-1554
HEREFORD Rufus T A-6144
HERNDON Dale Collins A-5831
HERNDON Edward Tremlett A-195 C-563
HERNDON Robin Cadwallader A-2116 C-2035
HERNDON Stanley Bell A-346 C-545
HERNDON Thomas H A-197
HERRING Louis Whitfield A-81
HERRING Robert Freeman A-3810 C-4353
HERRINGTON Lindley Clayton A-1949 C-1991 L-117
HERRON Clarence Ray A-5822
HERRON Turner Scott A-2897 C-2952
HERVEY Harry Clay Jr A-2827 C-2901
HERZBERG Louis Friedman A-5723
HERZBERG William A-2433
HESTER Frederick William A-3648
HEWITT John Howard A-5124
HEWS Edson Lawrence Jr A-653
HEWS Howard A-643
HEXTER Charles Frauenthal A-3726
HEYMAN Charles Simon Jr A-5435
HEYSER Lester Ingraham A-3708
HEYWARD Lucius A-101
HEYWARD Nathaniel A-1054 C-1146
HEYWARD William Smith A-2568 C-2342
HICKERSON Joe Roy III A-6592
HICKS Allan Gregory A-2235
HICKS Charles Thomas Jr A-4209
HICKS George Yerger Jr A-3619
HICKS Hunter McDonald Jr A-5076
HICKS Louis Dennis A-1315
HICKS Robert Burbank A-1360 C-1384
HICKS Wayne Bernard A-6513
HIERRO y MASSINO Manuel A-2125
HIGDON Joe Calvin Jr A-6321
HIGGINBOTHAM James Bowman A-2272
HIGGINBOTHAM McVea A-2273
HIGGINS Claude Chamberlain A-857 C-919 M-70
HIGGINS Joel Gibson A-1901
HIGGINS Robert Allen A-5382
HIGGINS Robert Nash A-5811
HIGGS James Alan Jr A-3936
HIGHTOWER Joe Vaulx A-6083
HIGMAN Mervin Briscoe Jr A-5015
HILDEBRAND Franklin II A-5138
HILDEBRAND Richard David A-2694
HILDRETH Lawrence Marvin A-5807
HILDRETH Richard Prescott A-2395
HILDRETH William Sobieski A-2292
HILL Alonzo A-2134
HILL Benjamin DeWitt Clinton A-31
HILL Frank Delmar A-3939
HILL Frank Fontaine A-1270
HILL Frederick Sinclair Jr A-4718
HILL James Fitts A-1941
HILL Lewis Hamilton III A-5083 C-6825
HILL Macdonough Craven A-6543
HILL Nathaniel Moore Jr A-51
HILL Robert Edward Lee A-1709 C-1734
HILL Robert Emyl Jr A-6371
HILL Theodore David Jr A-5759
HILL Thomas Fielding A-6514
HILL Thomas Joel A-4832
HILL Walton Harris A-1801
HILL Walton W A-49
HILLIARD Byron A-1181 C-1270
HILLYER Frank Clifton A-1895 C-1868 M-1538
HILLYER Hugh Rolston A-139
HILLYER Whitfield Cowles A-1001
HILSMAN Lawrence Ruch A-1254 C-1318
HILTY Leonard Franklin Jr A-4265
HILZHEIM Hyman Grey A-163 C-363
HIMMELBAUER George Ellis A-3432
HINDS Edmond Frank A-3829
HINDS Paul Leonard A-2902
HINDS Sidney Rae Jr A-4660
HINDSON William Henry A-3078
HINE William James A-1733 C-1810
HINES John David A-6288
HINES Lewis Ross A-2814
HINES Wilburn Ray A-6308
HINKLE John Homer Jr A-3767
HINSON Elwyn LeRoy A-5297
HINTON Harold Boaz A-2804 C-2500
HIPPS Martin De Merritt A-1992 L-138
HIRONS Noel Woodrow A-4011
HIRSCH Irvin Stafford A-5081
HITCH Carston III A-5042 C-7261
HITE Richard Rousseau A-315 C-497
HITT Peter Goodman A-6647
HIX Charles Parker A-5631
HOBBS Douglas Brown A-2915 C-2725
HOBBS Howard Casper A-4185
HOBDAY Herbert Thomas A-5259
HOBDAY William Edward A-5392
HODGES Glenn Clark A-5225
HODGES Jake Chaplaine Jr A-4412
HODGES John Randolph A-2706
HODGES Samuel Joseph Jr A-4424
HODGES William Cosby A-3938
HODGES William Cosby Jr A-6176
HODGES William Davenport Jr A-6017
HODGES William Livingston A-4717
HODGSON George William A-3491 C-3619
HODGSON George Wilmer A-1114 C-1151 L-5
HODGSON Harry Holmes A-20 C-239
HODGSON Henry Michael A-1028 C-1048
HODGSON Herbert David Jr A-3780
HODGSON John Hamilton Potter A-599 C-747 H-187
HODGSON Peter Calvert Leary A-3779
HOERR George Henry A-3796
HOGAN Daniel Jr A-1493
HOGAN Don Henry A-5974
HOGAN James Ford A-5604
HOGE John Edward A-1675 M-949
HOGE Lyman Paul A-2904 C-2734
HOGE Thomas Neil A-5477
HOGIN John McRaven A-3647
HOGUE Cyrus Dunlap A-1866 C-2025
HOGUE Richard Wallace A-1416 C-1411 T-166
HOI Yip Ling A-2788
HOLCOMBE Alden Vilas A-3302
HOLCOMBE Woodruff A-2986
HOLDEN Horace Moore II also FEELY William T Jr A-4409
HOLDEN William Robert A-3068 C-2907
HOLLAND Charles W A-602
HOLLAND George Courts A-4264
HOLLAND Henry Finch A-3740 C-4267
HOLLENBERG H W B A-475
HOLLEY Hugh Laxton A-3563
HOLLEY John Calvert Jr A-5357
HOLLIDAY Clarence Fulton A-2099
HOLLINGSWORTH John Pendleton A-5542
HOLLINGSWORTH William Beckwith A-2211
HOLLOMAN Sydney Cartwright A-3534
HOLLOWAY John George A-1363
HOLLY Arthur Dayton Jr A-4192
HOLLY Henry S A-91 C-265
HOLLY James Fuller Jr A-5084
HOLMER Carl Stewart A-4566
HOLMES Charles Edwin Jr A-5895 C-8612
HOLMES Edward Lawson A-3642 C-3789
HOLMES Edwin Palmer A-179
HOLMES George Shove A-6536
HOLMES James Dobbin Jr A-3290
HOLMES James Garrott A-1890 C-1865
HOLMES John Lewis A-2453
HOLMES Leonard Henry A-3436
HOLMES Nicholas Schenck A-2715
HOLMES Norman Calhoun A-3814
HOLMES Richard Hazzard A-1231
HOLT James Marks A-2738 C-2435
HOLT William Therrel A-2532 C-2296 T-285
HOLT William Therrel Jr A-3895 T-653 GST-86
HOMMEL Rufus Spencer A-3950 C-4522
HOOD Clifton Rodes A-4452 C-5560
HOOD Foy Lamar A-4290
HOOD Lee A-928 C-983
HOOK John Ferguson A-5190
HOOKER C E Jr A-82 C-195
HOOKER John Jay Jr A-5215 C-7424
HOOKS William H A-918
HOOPER Johnson James A-715
HOOPER Richard Coleman A-3674
HOOPER Russell Warren A-3158
HOOVER James Rowan A-5452
HOPKINS Arthur Moseley A-1202
HOPKINS Frank Read A-2976
HOPKINS George Mathews Marks A-4505
HOPKINS Grover Prevatt A-5563
HOPKINS Homer Pettie Jr A-4922 C-6728
HOPKINS William Cabell A-3227
HOPKINS William H A-24
HOPPE Lewis David A-2796 C-2631
HOPPER George William A-5269 C-7037
HORLBECK William Chisolm A-1130 C-1122
HORN James Shapard Jr A-2876
HORN John Carl A-4410
HORN Peter Moya A-5772 C-7995
HORN Robert David A-4454
HORNADAY Fred Alvis III A-6529
HORNADAY Terry Alvis Jr A-5377
HORNBERGER Edwin Walter A-4459
HORNE Charles Terrence A-6156
HORNE Edwin Carney A-5791
HORNE Frank Leigh A-4845
HORNE Richard Porcher A-6460
HORNER Selden A-803
HORNEY Odus Creamer Jr A-3333
HORNING Daniel Tierney A-4942
HORNUNG Rahe Otto A-3439 C-3572
HORSLEY George Clifton A-4492 C-5305
HORWITZ Robert H A-4395
HOSKINS Baker Jr A-3067
HOSKINS Charles Anderson A-2538
HOSKINS David Eugene A-194
HOSKINS Richard Ireland A-2396
HOSKINS W L A-584 C-607
HOUGH Carter Jr A-2206
HOUGHLAND Walter Gresham A-3935
HOUGHTON John Henry Jr A-1440 C-1618
HOUSE Johnny Warrick A-5925
HOUSE Nathaniel Collins Jr A-6585
HOUSE Steve Warrick A-5751
HOUSTON Charles Irving A-5589
HOUSTON Henry Howard A-1628
HOUSTON James Marcellus A-1313
HOUSTON Robert E A-220
HOWARD Archie Baker A-1905
HOWARD Benjamin Rollins A-1490 C-1517
HOWARD Charles Henry A-1348
HOWARD Charleton Alexander A-2767
HOWARD Edward Jefferson A-4236
HOWARD Ewing Fox A-1039 C-1145
HOWARD Marion A-1826
HOWARD Orville Blaine A-1818
HOWE Jack Harris A-6131
HOWE James Henry A-2461
HOWE John Jack Cullom A-4261
HOWE Richard Knowlton A-5763
HOWE Thomas Mitchell A-2139
HOWEL Millard Fillmore A-252
HOWEL Theodore Frelinghuysen A-1966 C-1932 L-133
HOWELL George Blaine Jr A-4945
HOWELL Harry Weston A-4525
HOWELL Jefferson Trent Jr A-4841
HOWELL John Edward A-4526
HOWELL John M Jr A-452 C-501
HOWELL Lee Jr A-1303
HOWELL Roland Boatner Jr A-5050
HOWELL William Evans A-5055
HOWELL William Hennessey A-134
HOWERTON Jack Woodworth A-2905 C-2643
HOWERTON James Charles A-708 C-729
HOWES Walter Newman A-1138
HOYT Ralph Wadleigh A-4875
HUBBARD Augustus Griffin A-2878
HUBBARD David Anderson A-5603
HUBBARD William Hart A-5272
HUBBELL Octave Emile Jr A-1667 C-1756
HUBER Lloyd Wells A-6163
HUBER Paul Albert A-6164
HUCK Laurie Meriweather A-4889
HUDDLE Horace Baldwin Jr A-6271
HUDGENS John Strother A-5266
HUDGINS Charles Buckner Jr A-1998 C-1994
HUDSON Charles Cain Jr A-3400
HUDSON J L A-105
HUDSON John Bennett A-2557
HUDSON Robert Franklin A-5961
HUDSON Wellborn Royston A-2501
HUDSON Wellborn Royston Jr A-3754
HUFFMAN John Clinton A-3047 C-2821
HUGER John Wells A-340
HUGER Percival Elliott A-1604 C-1723
HUGGINS Camillus Brennus III A-5132
HUGHES Andrew Drew Cullen A-5184
HUGHES Charles Evans A-5666
HUGHES Charles Mitchell A-4440
HUGHES David Green A-3577
HUGHES Edward Walter A-591 C-597
HUGHES Isaac Wayne A-377
HUGHES James Rhodes A-5576
HUGHES James Vestal III A-5854
HUGHES Leonard Bentley A-1085 C-1052
HUGHES Paul Douglas Jr A-4546
HUGHES Robert Guerard Jr A-5873
HUGHES Rufus Ralph A-5800
HUGHSTON Hubert Holmes III A-5240
HUGHSTON Robert Adams A-5348
HUKILL David N A-92
HULL Arthur Clayton A-103 C-249
HULL Arthur Denison III A-5551
HULL Asbury A-1660 C-1730

HULL Daniel Baldwin A-1670 C-1731 L-70
HULL Francis Lyon A-1962 C-1931
HULL James Meriwether Jr A-1792 C-1827
HULL James Meriwether Jr A-4360
HULL Joseph Jr A-2047
HULL Robert Flavel A-3281
HUME Foster Jr A-3011 C-2809
HUME Foster III A-5148 C-6909
HUMPHREYS James Hubert A-3670
HUMPHREYS Joseph Alexander A-528 C-551
HUMPHREYS L M A-577
HUMPHREYS William Yerger A-2172
HUMPHRIES C T A-799
HUMPHRIS J A-741
HUNDLEY Herbert Walker Jr A-5848
HUNT Claude Porter A-6635
HUNT Guy A-1631
HUNT John Breckinridge Jr A-3005
HUNT John Ferriss A-3035 C-2956
HUNT Richard Wesley A-4854
HUNT Robert Holt A-2987
HUNT Thomas Alexander A-2714
HUNT Thomas Lawrence A-2936 C-3163
HUNT William Berryman A-3228
HUNT Zimri A-826 C-917
HUNTER Edwin Kidd A-6531
HUNTER Henry Frith A-4911
HUNTER Horace Luckett A-3523
HUNTER Lee Owen A-4969
HUNTER Robert Hayes A-5163
HUNTER Stephen B A-810
HUNTER Thomas A A-706 C-790
HUNTER William C A-786 C-858
HUNZIKER John A-1033
HUNZIKER Thomas Allen A-2199
HURSEY Dexter Ansel A-5630
HUSS Stephen Wesley A-6279
HUSSEY John Brennan Jr A-5668
HUSTEAD Robert Neille A-4444
HUTCHINGS George Ball A-904
HUTCHINGS Sealy A-903 C-1020
HUTCHINSON Thomas Govie A-1908
HUTCHISON Louis A-752 C-861
HUTCHISON William Cauthen Jr A-4716
HUTSON Edward Douglas A-4745
HUTSON Thomas Woodward Jr A-4436
HUTTON George Norman Jr A-3099 C-3118
HUTTON George Norman III A-5130
HUTTON John Davidson Jr A-3045 C-2801
HYATT Frank Fitzwilliam A-5752
HYATT Fred Hogrey A-2307
HYATT Geoffrey Horton A-2414
HYATT Maurice Brisco A-2405
HYDE Conrad Elisha A-971
HYDE James Milton II A-6082 C-8521
HYER Martin Kirby A-4020
HYLTON Delmar Frank A-3811
HYSLOP Kenneth Daniel A-5169

I

IGLEHEART Leslie Derthick A-3530
ING Lucine A-496
INGE Richard A-3122
INGELS Benjamin Crosse A-4871
INGERSOLL Gerard George Jr A-3536
INGLEY James Lawrence Jr A-4713
INGRAHAM James Draper A-1713 C-1888 L-123
INGRAM Emmett Lurton II A-4282
INGRAM Frank LeQuellec A-5681
INGRAM John Graham A-1097
INMAN Clifford L A-940
INMAN Edward L A-941
INNIS John Edward A-1564
IRBY J J Jr A-438 C-500
IRION Thomas Keith A-5168
IRVINE W W A-412
ISAAC Edward Charles III A-5775
ISAAC Joseph Conrad A-3646 C-4074
ISACKS Albert James Jr A-4281
ISBELL Joe Russell A-2950 C-2727
IVES Chauncey Pelton A-6341
IVES Silas LeRoy A-1003

J

JACK David M A-443
JACKSON Harold Pryor A-4139 C-5121
JACKSON Henry Tyler A-5584
JACKSON Joe Frank A-4596
JACKSON Marion Francis Jr A-3943 C-4735
JACKSON Micajah Rowe A-1011 C-1180
JACKSON Rhea Ewing A-3903
JACKSON Richard William A-5575 C-8253
JACKSON S Walton Jr A-4268
JACKSON William Farrow Jr A-5301
JACKSON William Hutchinson A-4998
JACOB Donald Robertson A-1211 C-1315
JACOBS Bedford Forrest A-5149
JACOBS Henry Grady A-4368
JACOBS Henry Harrison A-3139
JACOBS Rice Abner A-4367
JAMERSON Richard Elmer A-3735
JAMES Andrew Story A-3392
JAMES Ashby Minor A-2795 C-2490
JAMES George Randle A-2247
JAMES Henry Whitfield A-2032 L-141
JAMES James Hugh A-4515
JAMES John Craigmiles A-1663 C-1705
JAMES Philip Edgerton Jr A-6235
JAMES Philip Herbert A-4068
JAMES Vinton Lee A-458 C-453
JAMES William Charles A-4758
JAMES William Thomas A-1131 C-1123
JAMESON Herbert William A-5982
JANES Arthur Roy Jr A-3900
JANES Charles Donald A-4365
JANES Francis Jackson A-6295
JANIN Charlton Proudfit A-2122
JANNEY John Thomson A-5262 C-6925
JANNEY William Oliver A-3109
JEFFERIES James Gould A-1512 C-1698
JEFFERY Brooks Jr A-6410
JEMISON Elbert Sevier A-4350
JEMISON Leonard A-3771
JEMISON Mims Torrey A-2572
JEMISON Sorsby A-1867 C-1985
JEMISON William Fishburne A-2100
JENKINS William Kimble A-2688
JENNINGS John Daniel A-4680
JERVEY Walter Elliott Jr A-3463 C-3333
JERVEY William Palmer A-1399
JESMORE William Dean A-5533
JESSUP William S A-479
JEWETT Thomas J A-30 C-240
JINKS Colvin Crawford A-2696
JINKS Colvin Crawford Jr A-4767
JOHNS Edward Lovell A-512 C-591
JOHNS Thomas W A-4141
JOHNSON Alexander A-87
JOHNSON Alexander C A-474 C-529
JOHNSON Algernon A-4171
JOHNSON Arthur Waldren Jr A-4547
JOHNSON Ben A-612 C-660
JOHNSON Bertram Page A-1305 C-1501
JOHNSON Charles Spurgeon Jr A-4196
JOHNSON Claude Marcellus A-1677 C-1759
JOHNSON Donald Davis A-4233
JOHNSON Edward Augustus A-4339
JOHNSON Edward H A-504
JOHNSON Flournoy Carter A-921 C-1021
JOHNSON Fred Terry A-5653
JOHNSON Freeland Grover A-2083
JOHNSON G T A-736
JOHNSON Gilbert Earl Jr A-6299
JOHNSON Harry Keene A-611 C-611
JOHNSON Henry Blume A-6525
JOHNSON Henry Byron A-996 C-997
JOHNSON Henry Woods A-4167
JOHNSON James McCaw A-4086
JOHNSON James William A-86
JOHNSON Jimmy A-5842
JOHNSON Joel Edward Jr A-5700
JOHNSON Joseph Sidney A-4170
JOHNSON Joseph William A-3062 C-2947
JOHNSON Leland Brooks A-3533
JOHNSON Leslie Thurmond A-3014
JOHNSON Martin Jr A-3991 C-5443
JOHNSON Oliver Morgan A-1629 C-1725
JOHNSON Robert Dexter A-4994
JOHNSON Sebastian King Jr A-1132 C-1264
JOHNSON Thomas H R A-513 C-511
JOHNSON Thomas Jacob A-943 C-984
JOHNSON Victor Campbell A-1521
JOHNSON W F A-93
JOHNSON William Goodman A-1461
JOHNSON William M A-865
JOHNSTON Charles DeVane later JOHNSTON Charles Poellnitz Jr A-1500 C-1653
JOHNSTON Charles Howard A-4877
JOHNSTON Charles Poellnitz Jr once JOHNSTON Charles DeVane A-1500 C-1653
JOHNSTON Donald Hardee A-6570
JOHNSTON Douglas Lee A-6558
JOHNSTON Edward Douglas A-1203 C-1194 T-240
JOHNSTON James Houstoun Jr A-667 C-766 H-421
JOHNSTON James Morgan A-2643 C-2561
JOHNSTON Joseph Russell A-1390
JOHNSTON Robert Peel A-3126
JOHNSTON Samuel Merideth A-1480
JOHNSTON William Hooper A-1140 C-1124
JOHNSTONE Frank Elliott A-1291
JOHNSTONE Yerger A-6260 C-9194
JOLDERSMA Morton Carlisle A-4388
JONES Albigence Waldo Jr A-6634
JONES Cadwallader A-1699 C-1761
JONES Cecil Avery A-1924
JONES Charles Alfred Jr A-5543
JONES Charles Glover A-1230 C-1317
JONES Charles Taylor A-4198
JONES Clarence VanDoren A-5319
JONES Clarkson Jr A-5987
JONES Daniel Patrick A-6316
JONES Edward Elmore A-1115
JONES Edwin DuBose A-1809 C-1891
JONES Egbert Malone A-5057 C-6650
JONES Enoch Griff A-441
JONES Francis Crawford A-3112 C-3102
JONES Frank Parker A-3203
JONES Franklin Elmore A-771 C-1069
JONES G Samuel Jr A-488 C-745
JONES George Erwin Jr A-5317
JONES George Mason A-772 C-1012
JONES Gibson Midgley A-6640
JONES Harry Franklin A-6061
JONES Henry Augustine A-398 C-447
JONES Henry Collins A-6005
JONES Herbert DuNoyer A-2440
JONES Hubert Reid A-5938
JONES Jackson Scott A-609 C-884
JONES John Earle Jr A-5538
JONES John Joseph Jr A-2411
JONES John Paul Jr A-2306
JONES John Watkins Jr A-4403
JONES Joseph Brevard A-487 C-788
JONES Joseph William A-4199
JONES Knox A-1292 C-1285
JONES Marshall Bird A-879 C-1106
JONES Marshall Hairston A-1089
JONES Michael Melson A-6417
JONES Millard A-2174
JONES Paul Jr A-1891 C-1866
JONES Richard Carlton A-6562
JONES Richard Charles Jr A-4665
JONES Richard Kimball A-5150 C-7446
JONES Robert Holland Jr A-6494
JONES Robert Lewis A-4056
JONES Robert Lewis Jr A-2412
JONES Robert Rockwell A-4756
JONES Robert William A-4795
JONES Robin ap Robin A-314
JONES Roland Ward Jr A-2275 C-2232
JONES Samuel Goode Jr A-488 C-745
JONES Samuel William Peck A-1312
JONES Scott Halbrook A-6342
JONES Sidney Watkins A-893 C-982
JONES Stratford Covert A-3066
JONES Vernon McWhorter A-3597 C-3663
JONES Walter T A-906
JONES William Daniel Jr A-2914
JONES William Eli A-1030
JONES William Erwin A-4131
JONES William Franklin A-5923
JONES William Gordon A-5146
JONES William Kirby A-6394
JONES-WILLIAMS Walter Maurice A-2565
JOPLIN Robertson Otto A-3441
JOPP Charles Selden A-5412
JORDAN Albert Bernard A-4989
JORDAN Chandler Smith A-1806
JORDAN Francis Victor A-1462 C-1718 M-789
JORDAN James Alston A-6084
JORDAN Otis Leon II A-5860
JORDAN Richard Dudley Jr A-2133
JORDAN Robert W A-279
JORDAN Thomas Gary Jr A-4041
JORDAN Walton McCauley also Mc-JORDAN Walton McCauley A-3499
JORDAN William Spencer II A-3687 C-3864
JOSEPH John Anderson A-782 C-856
JOY Frank Rollins A-1871
JOY Martin Alexander Jr A-2549
JOY William McClelland A-2281 C-2130
JOYNER Edmund Noah Jr A-1499 C-1519
JOYNER Nevill McCaa A-3224
JOYNER Robert Weldon A-3638
JOYNER William Hunt A-148
JUDAH Dunlap Farley A-580 C-640
JUDD Carl Powel A-1722
JUDD Frederick Lee A-846 C-1013
JUDD John Tinker Jr A-3429
JUDGE Charles Arthur A-5787
JUDGE Grant Ernest Jr A-5166
JUHAN Alexander DuBose A-3961 C-4696 GST-163

JUHAN Charles James A-4389 C-5550
JUNKIN Abner Kirk A-6194
JUNY Edward de Seebach A-154 T-33
JUNY Frederick Augustus A-40
JUNY George Ously A-39 C-170
JUNY Madison W A-41

K

KAHN Alfred G Jr A-3942
KALMBACH Francis Terrell A-5706
KALMBACH Vernon Terrell A-6124 C-8648
KALMBACH William Chase A-2787 C-2638
KALMBACH William Chase Jr A-5488 C-7750
KAMMER Franklin Daniel A-4726
KAMPMANN Gustav A A-481 C-506
KANE Samuel Webster A-3733
KAPLAN Jacob Mayer A-3218
KARSTEN Charles Emil Jr A-4630 C-5626
KATZE Wallace Hampton A-3015
KAUSLER George Shall A-231 C-490
KAVANAUGH Lewis Talbot A-2274
KAY Floyd Ferguson Jr A-4842
KAYE Samuel Jr A-2806 C-2498
KEADY William Colbert Jr A-5979
KEAN Thomas Gordon Jr A-6234
KEELE Benjamin A-1538
KEELY Douglas Vaughan A-6522
KEELY John A-1366
KEELY Thomas Neal A-1027
KEENE Newton B A-336
KEENEN Harry Benjamin A-5024
KEESEE T Woodfin A-557 C-554
KEITH Alexander Marshall A-131 C-309
KEITH Edwin Ewing A-3146
KEITH Walter III A-5322
KELK John Albert Jr A-5433
KELLER Bob Taylor A-1972
KELLER George A-339 C-345
KELLER George Richard A-6591
KELLER Herman Theodore Jr A-1684 C-1824
KELLEY Daniel Claude III A-5993
KELLOGG James C A-434 C-491
KELLS John C A-514 C-653
KELLY Albert Allan Jr A-5478 C-7360
KELLY Frank Gilmore A-3717
KELLY Herbert Wood A-5306
KELLY John Connally Jr A-3110 C-2811
KELLY Lea S A-839
KELLY Paul Clarence A-4623
KELLY R L A-606
KELLY William Pressley A-3111
KELSO Robert Patterson A-5342
KELTS Morgan Arthur A-4734
KEMPER James Lawson A-3001
KEMPER Richard Rogers A-3497
KENDALL Francis Drake Jr A-3282 C-3105
KENDALL Joseph Jennings Jr also MERRILL Hoadley Bray A-5321
KENDRICK Allen Rufus A-2547
KENNADY Marshall Howard Jr A-4088
KENNEDY Edgar A-3314
KENNEDY Edwin A-3626
KENNEDY George Henry A-2018
KENNEDY James LaVerne A-5879
KENNEDY Pat Douglas A-4965
KENNEDY Ranken A-1953
KENNEDY Raymond Willard A-3972
KENNEDY William Parker or Patrick Jr A-3677 C-4038
KENNON Robert Floyd Jr A-5973
KENT Frank A-1354
KENT John Henry A-1353
KENT Richard Harper A-3711
KERCHEVAL Horace A-189 C-267
KERR John L A-506 C-568
KERR Robert McCluney Jr A-5329
KERR Thomas Nevins A-2474
KETTIG Thomas Haskins A-2261
KEY Albert Watkins A-6593
KEY Frank M A-670
KEY Jack Botts Jr A-5110
KEYES Arthur Elmore A-3528 C-3688
KEYES Eugene A-3620 C-3886
KEYS John Anthony Jr A-6641
KIERCE Joseph McLaughlin A-5861
KIGER Robert Byron A-3755
KILBOURN Max A-1379
KILCHENSTEIN Joseph Jr A-3883
KILPATRICK Ringland Fisher A-1482 C-1620 L-63
KIMBALL George Allen Jr A-6190
KIMBALL Gordon Griffiss A-3806
KIMBALL James Nathaniel A-3716
KIMBALL John Bryant A-1195 C-1233
KIMBROUGH Allan McCaskill III A-5330
KIMBROUGH Frank Richmond A-1439 C-1509
KIMBROUGH Tom Alexander A-2203
KINCANNON Leroy Taylor Jr A-4983 C-6659
KING Anson L A-844
KING Brinsfield Jr A-4869
KING Charles William A-5406
KING Clay Baker A-2035
KING Curtis LeRoy Jr A-3953
KING Dennis Wilson A-5232
KING George Dodgen Jr A-5834
KING Gerald McCulloh A-5235 C-6725
KING Harry Eubank Jr A-4936
KING Horace McClelland A-4078
KING James Polk III A-5396
KING John D A-349
KING John Jacob A-2432
KING John Pendleton A-2255 C-2129
KING Kenneth Callen A-6385
KING Leo Jr A-5470
KING Robert Andrews A-4335
KING Robert Baker A-5340 C-7479
KING William Russell Jr A-5829
KININGHAM John Allen A-4743
KINNEY Wesley Everett A-5335
KIRBY Horace A-2563
KIRBY John Gildersleeve A-3892 C-4342
KIRBY Leon Davis Jr A-3085 C-3334
KIRBY Marion Arthur A-5102
KIRBY William MacLeod A-2087
KIRBY-SMITH Edmund A-3830 C-4557
KIRBY-SMITH Edmund Jr once SMITH Edmund Kirby Jr A-501 C-746
KIRBY-SMITH Edmund Jr A-2602
KIRBY-SMITH Ephraim A-1534 C-1912 M-1170 L-140
KIRBY-SMITH Ephraim Jr A-3997 C-5070
KIRBY-SMITH Hayden West A-3135 C-3365
KIRBY-SMITH Henry Tompkins A-3101 C-3426
KIRBY-SMITH Henry Tompkins Jr A-5799 C-8505
KIRBY-SMITH John Selden A-3714 C-4375
KIRBY-SMITH Joseph Lee A-1449 C-1716 M-1059
KIRBY-SMITH Reynold Marvin once SMITH Reynold Marvin Kirby A-770 C-1138 M-33
KIRBY-SMITH Reynold Marvin Jr A-3100 C-3422
KIRBY-SMITH William Selden A-936 C-1375
KIRBY-SMITH William Woolverton A-6432
KIRK Albert Leonidas A-847 C-1042
KIRK James A-2027
KIRK James Edgar A-3985
KIRK John Shattuck A-1865 C-1984 L-144
KIRKHAM Harold Buchel A-3756
KIRKLAND William George A-2657 C-2349
KIRKMAN Anthony Wayne VanLeer A-4025
KIRKMAN Will Polk A-3271
KIRKPATRICK Burgess Wade A-1586 C-1632 L-55
KIRTLAND Michel William A-3483
KIRTLAND Needham Franklin A-3309
KITCHENS James G A-4439
KLAUBER Morris A-291
KLEINWACHTER Charles Frederick A-1771
KLINE John Jackson A-896 C-954
KLOCK Ernest Thomas Sewell A-3982
KLOCK John Charles A-3981
KNAPP Herbert Tolfree A-2313
KNAPP Joseph Arnold A-4534
KNICKERBOCKER Charles Herrick A-3992 C-5230
KNIGHT Albion Williamson A-459 C-457
KNIGHT Albion Williamson A-2150 C-2173
KNIGHT Albion Williamson Jr A-4586
KNIGHT Benjamin Owen A-2676
KNIGHT Carol Finley Jr A-3964
KNIGHT Carol Finley Jr A-6636
KNIGHT Charles Fraser A-5629
KNIGHT Craig Edgar A-5680
KNIGHT Franklin Whittingham A-1
KNIGHT Harold Ricker A-5690 C-8048
KNIGHT Joe Mitchell A-2337 C-2238
KNIGHT John William Jr A-4103
KNIGHT Peter Oliphant III A-4173
KNIGHT Peter Oliphant IV A-5893
KNIGHT Telfair A-1897 C-1924
KNOEFEL William Randolph Jr A-3086 C-3529
KNOTTS Edward Bowen A-3169
KNOWLES Clarence A-1787
KNOWLES Jack Morris A-3868
KNOWLES Jack Newton Jr A-3820
KNOWLES William Hyer A-69
KNOWLTON Sam Dove A-5866
KNOX Edwin Lee A-4442
KNOX Fitz-Hugh A-806 C-822
KNOX Hugh B A-408
KNOX Leonard Charles A-4007 C-4733
KNOX William Carroll Jr A-4006
KOBERG Edwin Roderick Jr A-6554
KOEHLER Max Jr A-2943
KOLB Roland Samuel A-1614
KRABILL Albert Jackson A-4332
KRAIL William A-379 C-402
KRAMER Joseph Frank A-1485
KRAMER Richard William A-4251
KRASNE Jerry Alan A-5249
KRAUTH George Power A-6516
KRING Frederick Kremer III A-6552
KRING Robert Stephen A-6495
KRING Ronald Gordon A-6572
KROGSGARD John Rolland A-4763
KUHLMAN Frederick William A-2870
KUHN Carl B A-3661
KUHN Francis Augustus A-5794
KURTH Ernest Lynn Jr A-3731
KURTH Melvin Hubert A-3730
KYLE Frederick Bauman A-4205
KYLE John Edwin A-4098
KYLE Robert Bartlett Jr A-2063

L

LABOUISSE David Winder A-4186 C-5237
LABUZAN Pembroke Rowland A-1467
LACHMAN Stanley Philips A-5336 C-7207
LACROIX George Fernand A-2028
LACY Richard Albert Jr A-3286
LAFFITTE Irving Davis A-5158
LAFFITTE Rondeau Garvin Jr A-5205
LAGARDE David Louis A-5928
LAGARDE John Baptiste Jr A-3330
LAGOMARSINO John Anthony A-5827
LAKE Roland Colwell A-5410
LAMAR James Wallace Jr A-4229
LANCASTER Henry Winfred III A-6433
LANCASTER Richard David A-6051
LAND John Fletcher A-2373
LAND John Richard A-5455
LANDAUER Horace Haas A-1463 C-1512
LANDERS Edward Leslie A-3737 C-4176
LANDERS Frank Charles Jr A-3738 C-4175
LANDIS Charles Beary A-4448
LANDRY Patrick A-6259
LANDRY Thomas Wilson A-5252 C-6941
LANE Frank Bruce A-2800
LANE L M A-717 C-744
LANG Edward Henry A-1993
LANG William Philip A-3213
LANGE Oscar Gruendler A-2786
LANGSTAFF Morton Hampton A-5293 C-7414
LANGSTROTH J D A-410
LANIER Eddie A-681
LANIER John Thomas Jr A-4512
LANNOM Eldridge Albert A-802
LANSILL Charles Wellington Burt A-4893
LA PICE DEBERGONDY Eugene A-393 C-403
LARGUIER William Erwin Jr A-5652
LARSH Robert Campbell A-3715 C-4247
LaRUE James Wheeler A-4612
LASLEY William Jr A-6045
LASTER Edward Carroll Jr A-5529
LATHAM Ector B A-665
LATIMER Erwin David III A-4476
LATIMER John Stratford A-4698
LAW Henry Steagall A-5808
LAWLER William Gresham Jr A-4859
LAWRENCE John Sidney A-2947
LAWRENCE Larry Carlton III A-5989
LAWRENCE Robert A-4704
LAXON Shelby Allen A-5911
LAZARD Sidney Herold A-5143
LAZENBY Walter Howard A-2756
LEA Rudolph Elmo Jr A-5810
LEACH Robert Jr A-3504 C-3400
LEAK Tyler Bennett A-2269
LEAL Alfred Ray A-5942
LEAR James Coates A-3831 C-4556
LEAR James Hamilton A-2840 C-2574
LEARNED Robert Dabel A-3957 C-4812
LEARY James Edward A-4882
LEBO Benjamin David also LEBO-

WITZ Benjamin David A-1775 C-2087 L-149
LEBOWITZ Benjamin David now LEBO Benjamin David A-1775 C-2087 L-149
LEDBETTER William Dale A-6601
LeDOUX Maurice Sterling Jr A-5870
LEE Basil Michael Jr A-5943
LEE Benjamin Marklev A-1764
LEE Charles Galloway A-3697
LEE Frank Stanley A-3259
LEE Harry O A-3598
LEE Howard also LEVI Howard A-3512
LEE John Lynch A-237
LEE John Monterey Jr A-2230
LEE John Scott A-1121
LEE Joseph Benjamin Jr A-5175
LEE Lawrence Moultrie A-1098
LEE Leslie Watkins A-4986
LEE Permillas Arten Jr A-4474
LEE Philip Francis III A-6346
LEE Robert Charles Jr A-1987
LEE Robert Edward A-1447 C-1715
LEE Thomas Andrew Jr A-6132
LEE Walter Edward A-4317
LEE Walthall Bass A-1988
LEE William Jr A-5872
LEE William Reynolds A-3151
LEECH Thomas Eugene A-6427
LeFEBVRE George Norman A-5746
LEFFLER C D A-914 C-955
LeGALLAIS Edward Yates Jr A-3784
LEGARE Justine later Julien Stockton Keith A-2666 C-2413
LeGATE Frank Milton Jr A-3836
LEGATE J R A-417
LeGETTE Eugene Smith A-4856
LEGG Albert Arthur A-4820
LeGRAND Milton Paul A-2724
LEHEW Leman Calvin A-6614
LEHMANN Gerald David A-4582
LEICH Charles Duncan A-5900
LEIDENHEIMER George A A-4377 C-5299
LEIDY Arthur Colton A-2324
LEIGH Randolph A-2207 C-2231 T-295
LEIMENSTOLL John Robert A-4425
LEITCH Dynes A-5255
LeLOUIS Edward Crawford A-2681
LEMEN Matthew Hyatt A-3866
LEMLER John Frederick A-5564
LENHARD Kent Vernon A-6390
LENHARD Robert Earl Jr A-6391
LeNOIR Gordon Lee Jr A-6049
LENOIR Sidney Clinton Jr A-2397
LENOX Samuel Henry A-848
LEONARD Carr A-2381
LEONARD Dabney A-2382
LEONARD Harold Colegrove Jr A-4722
LEONARD William Pleasants A-4828
LESESNE T P A-185
LESSER Gerald Allen also RAY Gerald Allen A-5425
LESTER Eugene Harper Jr A-3358
LEUZINGER John A-2040
LEVERTON Foster A-2208
LEVI Howard also LEE Howard A-3512
LEVINGS Nelson Trimble Jr A-4941
LEVINGS Sanford Hopkins A-4879
LEWIS Albert Davidson III A-6191
LEWIS Charles Baldwin A-5327
LEWIS Charles Franklin A-5718
LEWIS Charles Huffman Jr A-5783
LEWIS George Herman A-2513
LEWIS George Rankin A-6387
LEWIS Giles Floyd Jr A-5089 T-888
LEWIS Henry Charles also BRUNING Henry Charles A-5268
LEWIS Hubert Lawrence A-1541
LEWIS John A-1004 C-1110
LEWIS Orin Grisham A-5930
LEWIS Ralph Howard A-2810
LEWIS Robert E L A-807
LEWIS Robert Hugh A-5785
LEWIS Tandy Giddens A-4826
LEWIS Thomas Lorton Jr A-5210
LEWIS Virgil Bobo Jr A-5426
LEWIS William Bolton A-1522
LIGHTCAP Nathaniel Pugh A-2005 C-1934
LIGHTER Bernard Edward A-6157
LIGHTLE James Sinclair A-2460
LIGON Henry Arthur Jr A-2217
LILES Ronald Wyatt A-5482
LINAKER Charles Alan A-5030
LINCOLN Charles James II A-4271
LINCOLN Jerome Waters Jr A-4179
LINDBLOM Howard Hunter A-3799
LINDBLOM Robert Ingle A-3804
LINDSAY Charles Matthews Jr A-4256
LINDSAY Courtenay Tew A-1575 C-1754
LINING George Dent A-1550
LINTHICUM Daniel Anthony A-1217
LINTON Maurice Ragland Jr A-5761
LIPPINCOTT Edmund Nash Jr A-3412
LIPSCOMB Harry Shepherd A-4607
LIPSCOMB John Marshall A-3704
LIPSCOMB Thomas Jefferson A-1415
LIPSCOMB William Herbert A-3946
LITTELL Eugene Slack A-3386
LITTLE Charles David III A-5423 C-7779
LITTLE Charles Summers A-3834
LITTLE Joe Frank A-3835
LITTLE Robert Eugene III A-5634
LITTLE William Gray Jr A-4928 C-6242
LIVAUDAIS Guernsey Denison A-3457
LIVAUDAIS West A-3458
LIVELY Lewis Matthew A-1321
LIVERMORE Richard Larremore A-5180
LIVINGSTON Walter A-32
LIVINGSTON Whitner Kilpatrick Jr A-3809
LLOYD Roy Emerson A-4625 C-6545
LOARING-CLARK Charles A-4057
LOARING-CLARK Charles William also CLARK Charles William Loaring A-2323 C-2295
LOARING-CLARK Harry James A-2664
LOCK George Thomas A-1133 C-1265
LOCKE Charles Hilton A-5863
LOCKE Charles Oscar Jr A-3012
LOCKETT Jerry Trabue A-6555
LOCKHART H N A-150
LOCKHART Richard DeWitt A-5217
LOCKWOOD Arthur Lee A-1839
LODGE John Richard A-4541 C-7034 T-743
LODGE Richard Leslie A-1653 C-1728
LOGAN Bart Hunter A-3690
LOKEY Charles William Jr A-4162 C-4914
LOMBARD Benjamin Russell A-1665
LOMBARD George Martin A-1664
LOMBARD George Rowley A-4070
LOMBARD Harry Warner A-4792
LONDON William Lord Jr A-1163 C-1187
LONG Ashby Murphy A-2264
LONG Berdell H A-3570
LONG Harold Michael A-6430
LONG Palmer Reid A-4208
LONG Richard Call Jr A-1659
LONG Robert James A-2448
LONG Sidney Albert A-2601
LONG Steven Kenneth A-6029
LONG Thomas Hunter Jr A-3039
LONG William Banks Jr A-6011
LONG William Hay A-312 C-496
LONG William Hendren A-4830
LONGINO Thomas Dick A-4428
LOOMIS Charles Cook A-1199 C-1192
LOONEY Alexander Porter A-6155 C-8527
LOONEY Preston Smith A-1807
LOONEY William Bernice A-2138
LOOP Carlos Arbra Jr A-6589
LORD Samuel Shrewsbury A-1247
LOTT Edward Eugene A-3808
LOUCKS Isaac Ray A-3462
LOVE Carl Ardary A-3965
LOVE Stewart Jones A-5830
LOVELL John Quitman A-200
LOVELL Joseph Mansfield A-641 C-886
LOVELL William Storrow Jr A-201 C-488
LOVETT William Dow A-4659
LOVVORN Harold Newton Jr A-6024
LOW John Gorham A-2503
LOWE Frederick George A-3063
LOWE Harry Allen A-333 C-498
LOWE William Bell Jr A-1067 C-1080
LOWNSBERY John Henry A-273
LOWRANCE Edward Martin A-4067
LOWRY Lionel Lee Jr A-4346
LOY William Mason A-3241
LUCAS Henry Wells A-5565
LUCAS James Drew A-6451
LUCAS Robert Theodore Jr A-5144
LUCIUS Howell Kirk A-6253
LUCKETT William R A-624
LUEY John Dexter A-6498
LUEY Robert Allen A-6375
LULL Edward Earle A-3133
LUNDY George Wesley Crooks A-4540
LUNDY Thomas Van Slyke A-4902
LUPLOW Harry William A-6064
LUPLOW Rolland Edward A-6063
LUSK G B A-605
LUTON Luther Lee Jr A-4816
LUTTERLOH Ralph Buxton A-3208
LYBROOK Robert Critz A-4498
LYBROOK William Richard A-4230
LYLE Joel Holmes A-5411
LYNCH Carter A-2700
LYNN Henry James Jr A-891 C-953
LYNN Robert Olin A-6545
LYTLE Andrew Nelson A-2939

MC

McADAMS Charles Armstrong A-5264
McALLEN James Balli A-595 C-609
McALLEN Robert Ashley A-5694
McALLISTER Felo III A-6284
McANULTY Richard Budden A-5096
McBEE Alexander A-1830
McBEE John Harbour A-1679 C-1732
McBEE Silas Jr A-1652 C-1823
McBEE Thomas A-625 C-748
McBRIDE Harold Ritchie Jr A-6289
McBRIDE William Short A-5568
McBRYDE Felix Webster A-3114
McBRYDE John (Jack) McLaren A-3115
McCAIN Harry Cole A-2283
McCALL Herbert Stewart A-4966
McCALL James Henry A-2979
McCALL John Ethridge Jr A-4220
McCALLA Richard Calvin A-5846
McCANN Arthur Wellesley A-3916
McCANN Charles Oglesby A-4239
McCARROLL Paul Lawrence A-6551
McCARTT Morris Ben A-4266
McCARTY William Loring Jr A-6333
McCARY James Henry Jr A-2533
McCAY Donelson Caffery A-5271
McCLAIN George A-1484
McCLAIN James Henry A-1406 C-1505
McCLAURY George Austin A-2297
McCLEERY James Samuel A-4691
McCLELLAND John James A-3060
McCLESKY James Ray Jr A-6218
McCLESKY Louis Dugas A-1718
McCLOUD George Mitchell A-4084 C-5018
McCLUNG Leland Hartman A-2983
McCLURE James Jr A-4740
McCLURKIN Leonidas Cartwright Jr A-5880
McCONNELL David Bryan Jr A-5812
McCONNELL J S A-511 C-531
McCONNELL James Jr A-690 C-771
McCONNELL Lyle Thornton A-4921 C-6720
McCORD William Lucius Jr A-5491
McCORMACK "J" Gordon A-5417
McCORMACK John Crisler A-4032
McCORMACK Miles Crisler A-4128
McCORMACK Russell Otis Jr A-2766
McCORMICK J Guy Jr A-3893
McCORMICK Thomas Carson A-2400
McCOWN William Vance A-5657
McCOY Olan Bunn A-1413
McCOY Webb A-2886
McCRACKEN Ellis Young A-1975
McCRADY Edward A-568 C-789 T-88 H-248
McCRADY Edward III A-5332 C-7796
McCRADY James Waring A-5884 C-8461
McCRADY John A-5891 C-8440
McCRARY Charles Michael A-6503
McCREADY Richard French Jr A-6486
McCRORY Edward Lamar A-6139
McCRORY Michael Edward A-6183
McCUISTION Hubert Preston A-2852
McCUISTION Hubert Preston Jr A-5200
McCULLOCH Wendell Holmes A-4331
McCULLOCH William Keith Jr A-3583 C-3976
McCULLOUGH Bruce Kartridge A-5438
McCULLOUGH John Walter Jr A-913
McCULLOUGH Kenneth Carlyle A-2308
McCULLOUGH Malcolm Nightingale A-1376 C-1449
McCURDY Bobby Joe A-6282
McDAVID John Jackson A-3091
McDAVID Robert Marvin Jr A-6395
McDERMOTT Milton Joe A-6044
McDONALD Leo Van Jr A-5298
McDONALD R A A-727
McDONALD Robert Samuel A-1221
McDONALD Robertson A-4797 C-6691
McDORMAN Clarence Lesley Jr A-5998
McDOWELL Alexander B A-652 C-687
McDUFFIE Roy Holland Jr A-3298
McELHANY Homer A-1022 C-1031
McELROY James Russell Jr A-6205 C-8494
McENTIRE John Andrew Jr A-3763
McEUEN Harry Bernard A-4846
McFARLIN Frederic Lee A-5072
McGARY Richard Gabriel A-5384
McGEE Ben Humphreys A-4311 C-6536
McGEE Howard Jr A-6612
McGEE John Divine A-3261
McGEE William A also COE William McGee A-6126
McGEE William Farris A-5721
McGEHEE Thomas Brumby A-6033

McGINLEY James Donald A-3180
McGLOHON Samuel Bailey A-370 C-589 T-56
McGLOTHLIN John Thomas III A-6644
McGOWAN Clarence Christopher A-1510
McGOWAN Donald William A-4706
McGOWAN Oscar Bland A-1509
McGOWAN William Campbell A-260 C-365
McGOWAN William Campbell A-2236 C-2127
McGRAW Johnny Ray A-5080
McGREGOR Howard Clifford A-1868 M-791
McGREW Robert Alan A-6553
McGREW Sydney Darwin A-2613
McGUIRE James Francis A-4611
McGUIRE John Griscom A-2752
McHARD Samuel Everett Jr A-4500
McHENRY Edgar Taylor Jr A-5748 C-7972
McILHENNY Edmund Botts A-2855
McILHENNY Eugene Cully A-948
McINNIS Adrian Kell Jr A-4583
McINNIS Douglas Emmett III A-4686
McINNIS Frank Foote A-4777
McINNIS William Weldon A-5463
McINTOSH Guilford Cade A-1236 C-1216
McINTOSH John Alexander Jr A-5028
McINTOSH John Manfull Jr A-4801
McINTYRE Jack Cooper A-3853
McINTYRE James Wilbert A-4384
McINTYRE William Sahm A-4517
McIVOR John Wilfred A-5507
McJORDAN Richard Henderson A-6576
McJORDAN Walton McCauley also JORDAN Walton McCauley A-3499
McKAY Charles Alberti A-3426
McKAY David William A-6165 C-8370
McKAY Douglas Sidway A-2363
McKAY Ernest Alberti A-3149
McKAY John Alexander A-2670
McKAY William George A-3235 C-2954
McKEE John Henry A-2578
McKENZIE Eugene Garrot A-3190
McKENZIE Julian Armand A-1929
McKINLEY Robert Hall A-4748
McKINLEY Ross Lyons Jr A-4189
McKINNEY Charles James A-3590
McKINNEY Spart James Jr or Pete A-5285
McKINNON Coyle A-2512
McKINSTRY Thomas Ingersoll A-5864
McKISICK C W or McKISSICK C W A-223
McKISSICK C W or McKISICK C W A-223
McKNIGHT Clay A-6108
McKNIGHT Robert Neilson Jr A-2808
McKNIGHT Waddell Alexander A-3402
McLANE Jesse Roscoe A-293
McLANE Raymond Atchison A-1841
McLANE Reed Hunt A-6604
McLANE Roscoe A-2180
McLEAN Arthur Frazier Jr A-6146
McLEAN Jack Campbell A-2576
McLEMORE James McGoldrick Jr A-6090
McLEMORE John Dabney Jr A-90
McLEOD Alan A-5334
McLEOD Charles Pace A-6012
McLEOD John Blount A-3052 C-2938
McLEOD Martin Clifton Jr A-5766
McLEOD William C A-640
McLERAN Will Parish A-3510
McMILLAN Alexander Jr A-1758
McMILLAN John Henry A-4298
McNAIRY D Graham A-385
McNAUGHTON Charles Neil A-5623
McNEAL Albert Thomas Jr A-1110 C-1149
McNEAL Austin Miller A-1589 C-1647
McNEAL John Phelan A-3050 C-2802
McNEEL Eugene Egbert A-2772
McNEEL Morgan Louis Jr A-2770
McNEEL Pleasant Jackson III A-6499
McNEELY Robert Hall A-2356
McNEIL James Porter Jr A-4929
McNEILL James Blaine A-2085
McNEILL Ragsdale A-2450
McNUTT Charles Harrison III A-4926 C-6672
McPHEE Malcolm John A-4545
McPHERSON George Bruce Jr A-6178
McPHERSON John Rush A-6330
McQUEEN Stuart or Stewart A-283 C-315 T-22 H-251
McRAE Kenneth Gilbert III A-4964
McREE John Thomas A-6401
McREE Richard Alexander III A-4234
McSWINE J T A-132
McWILLIAMS Henry Trammell A-3364
McWILLIAMS Robert Gray A-6280

M

MABEN John Campbell Jr A-6476
MABERY Billie Archer A-3709
MABRY G B A-65
MABRY John Elliott Jr A-4967
MABRY William Marrast A-5164
MACBETH George Kerr A-2428
MACCHI Anthony Jr A-1584
MacDONALD James Ross Jr A-2278
MacDONALD John Elwood A-2342
MacDONALD Malcolm B A-4262
MacDONALD Ralph Fabian Jr A-4772
MacDONALD Vaughan Griffith A-4381
MACK David Slocumb A-4342
MACKAY Jack Whiting Jr A-6337
MACKALL Richard Sprigg Stewart now STUART Richard A-3442
MACKEY Elliott Monroe A-6507
MACKEY Robert Edward A-5926
MacKINNON James Colin III A-5117
MACKINTOSH John Attrill A-3673 C-4416
MADDUX William Redmond Jr A-5970 C-8474
MADEWELL John Alison A-2142
MAGEE Fleet Foxworth Jr A-4052 C-4833
MAGEE Jake Frederick A-4121
MAGRUDER Walter Drane A-1627
MAGRUDER William Howard A-3251
MAGWOOD Andrew Peter A-2544 C-2263 T-319
MAHAFFEY Albert Franklin A-5483
MAHONE Littleton Womack A-5107
MAJOR Alexander Humphrey A-1364
MAJOR George Alexander A-2757 C-2438 T-335
MAJOR James Garnett Jr A-4017 C-4749
MALKIN Arthur Ben A-3605
MALLOY Frederick Fagg A-2295
MALONE Edgar Wallace A-5683
MALONE George Yewell A-2739
MALONE Wallace Davis A-2733
MANCHESTER James Gordon A-4727
MANER Eugene Williamson Jr A-3813 C-4501
MANER Frank Vincent A-3993
MANER Leroy Hammond A-4150
MANGUM Harry Huntington A-1151
MANIER Robert Salom A-5133
MANKIN James Bradley A-2941
MANKIN John Hampton A-2942
MANN Alden Taylor A-4132 C-5035
MANN Charles Lynwood Jr A-6216
MANN James Clopton A-3377
MANN James Tift A-1537 C-1602 L-54
MANN Joel A-2856
MANN William Gordon A-2753
MANNING Preston Cocke A-3116
MANSFIELD Charles Frederick A-621 C-631
MANSFIELD F R A-796 C-912
MANSFIELD James A-1369
MANSHIP Charles Phelps Jr A-3556
MANSHIP Douglas Lewis A-4019
MANSHIP Douglas Lewis Jr A-6286
MANSKER Elvis Livingston A-5365
MANTHEY Bailey William A-3862 C-4280
MAPES George Chandler Jr A-4550
MARCHMAN David Ernest A-6047
MARCUS Donald David A-2360
MARGO Donald Rupert A-4732
MARGO Marvin Kenneth A-4411
MARKHAM Hugh M A-375
MARKS Scott Pollard A-4470
MARKS Thomas Bailey Jr A-6355
MARLER Benjamin Franklin Jr A-6055
MARLOW Meirdy A-1706
MARR Constant Maney A-1337 C-1408
MARSH Fred C A-544
MARSH Harry Hale A-6105
MARSHALL Chester Stevens A-3083
MARSHALL Edward West A-1082
MARSHALL Garrett Davis A-2519 C-2340
MARSHALL Harry Eugene Jr A-3683
MARSHALL J S A-874
MARSHALL John Ashby A-4255
MARSHALL Miller Woodliff A-4397
MARSTON Randolph Flippin Jr A-5855
MARTIEN William Jacob A-1765
MARTIN Benson Blake Jr A-6258
MARTIN Charles Holcomb A-4022
MARTIN Charles Stuart A-2954 C-2728
MARTIN Charles Stuart III A-5418
MARTIN David Larkin A-180 C-268
MARTIN Edward Houston A-3191
MARTIN Edmund Zelotes A-4567
MARTIN Edwin Barringer A-2624
MARTIN Fletcher Creighton A-212
MARTIN Frank Carroll A-5789
MARTIN Gilbert Henry Jr A-3428
MARTIN Henry Fletcher A-2417
MARTIN James B A-455
MARTIN Joseph Ramsey Jr A-5413
MARTIN Muscoe Burnett A-4906
MARTIN Parke Edward A-2234
MARTIN Percy Blackburn A-2548
MARTIN Rowland Harrison A-2385
MARTIN Stuart Fonda A-4766
MARTIN Thomas Clark A-4899
MARTIN Thomas William A-1811 C-1982
MARTIN W E A-866 C-866
MARTINEZ Jose (hijo) A-1624 C-1654
MARTORELL Richard Albert A-4876
MARUGG Brosi Schild A-2151
MARVIN Donald Mitchell A-2368
MARZULLO John Francis A-5689
MASON Benjamin Lester A-6423
MASON Charles Edwin A-6314 C-8627
MASON David Earl A-2596
MASON Hall Lipsey A-3123
MASON Harry Elmo A-3518
MASON John Carl A-2595
MASON Lee A-761 C-944
MASON Paul Gannaway A-3300
MASON Robert Anthony A-4729
MASSEY Benjamin Minor A-1074
MASTERSON Harris Jr A-1635 C-1678
MASTERSON Henry Birdsall A-2828
MASTERSON Travis Smith A-1872
MASTORAS Spiro Gregory A-5127
MATHENY Harrold Edmond Jr A-6413
MATHER Thomas A-1309 C-1381
MATHEWES C McP A-678
MATHEWES Charles Peronneau A-672 C-749
MATHEWS Thomas Merrywether A-1317
MATLOCK Charles Douglas A-6437
MATTAIR Lewis Henry A-835 C-894
MATTHEWS David William A-4355
MATTHEWS George Haupt A-1383
MATTHEWS James Browning A-1099 C-1119
MATTISON George Augustus III A-4984
MATTISON William Ernest A-5263
MATTOCKS James Howard A-3480
MAUND Robert Hill A-6136
MAXEY Robert A-1288 C-1321
MAXWELL Charles Neville A-556 C-562
MAXWELL John Aylmer III A-5339
MAXWELL John Ramsey A-760
MAXWELL L J A-674 C-676
MAXWELL Louis Read A-1657
MAY Frederick Whitney A-5757
MAY George Dismukes A-5114
MAYER Herman A-502 C-532
MAYER Joseph A-547
MAYER Mark Jr A-6192
MAYES Herman Bowman Jr A-133
MAYES John Cheairs A-1323
MAYES Walter Marshall A-562 C-638
MAYHEW Charles Henry A-318 C-489
MAYO John Seymour A-6313
MAYO Robert Kirk A-4765
MAYSON James Lution A-3460
MAZYCK John Blake A-182
MEADOWCROFT Jeffrey Whittaker A-6379
MEADOWS Joseph Simion A-1756
MEANS William Martin A-2635 C-2570
MEARES Gaston A-2454
MEARES William Belvidere Jr A-2439
MEASE Hugh Jr A-4310
MEDFORD James Weighstell A-4030 C-4803
MEEK Albert Nathaniel A-1923 C-1870
MEEKS George Knight A-2033
MEGUIAR Frederick Ramon A-4503
MEISNER Henry William A-560 C-574
MEISTER George Frederic Jr A-5498
MELEAR Whittaker J A-3410
MELLICHAMPE Edward Winborn Jr A-3699 C-4021
MELLON James Foxworthy A-4556
MELLON Robert Shackleford A-4712 C-6563
MEMMINGER Henry Edmund A-1418
MEMMINGER Lucien A-1419 C-1570
MENDENHALL Paul A-2191
MENEFEE James Warren A-4201
MENSING Gus Henry Jr A-3749
MERCER Charles Arthur A-5858
MERCER Michael Gary A-6609
MERCER Robert Earl Jr A-6557
MERCKE Robert Rankin A-6564
MERIWETHER John Bestor Jr A-2725 C-2491
MERIWETHER William Augustus A-2826
MERRIAM Walter DeMilly A-5013
MERRILL Hoadley Bray also KENDALL Joseph Jennings Jr A-5321

MERRILL William C Jr A-4119
MERRITT George Fayette A-5401
MERRITT Henry Richard A-6088
MERRITT John Abercrombie A-533
MERRITT John Abercrombie Jr A-2929 C-2803
MERRITT Milton Clark A-6561
MERRITT Richard Hill A-3038
MERRITT Richard Hill Jr A-5402
MERRY Ernest Briscoe III A-6230
MESSICK Jefferson White A-1919
METCALFE Harley Jr A-2816
METCALFE George A-815 C-977
METHVIN M M or M W A-446
METOYER Howard Benjamin A-392
METZGER Duane A-3372
MEWHINNEY Frederick Bernard A-3188 C-3244
MEYER Albert Whitehead Jr A-6278
MEYER Henry William A-5354
MEYER Lionel Leopold A-2583
MHOON Robert Brinkley Jr A-3237
MICHAL David Hill A-4374
MICHAUX John Kirkland A-6294
MICOU Morgan Turrentine A-1547 C-1628
MICOU William H A-12
MIDDLETON Carl Henry Jr A-6113
MIDDLETON Frederic Eliot A-2194
MIDDLETON Newton A-2074 C-2032 T-248 H-405
MIDDLETON Robert Simms A-4755
MIDDLETON William Newton A-4136
MILBURN Eugene L A-603
MILES Addison Sanford A-6378
MILES Donald Cooper A-6632
MILES James Edward A-3214
MILES William Mazyck A-334 C-565
MILLARD John Merrill A-6274
MILLER Addis Marion Jr A-4138
MILLER Albert Henry A-838
MILLER Arthur Parquet A-4560
MILLER Austin A-1606 C-1675
MILLER Boynton King Jr A-4463
MILLER Carter Shaw A-6336
MILLER Dennis Long A-1212 C-1196
MILLER Edmond Trowbridge A-5716
MILLER Felix Grundy Jr A-4063
MILLER Frank Hamilton A-4113
MILLER Frank James Jr A-6569
MILLER Frederic Robinson A-4115
MILLER George Roger A-3403 C-3325
MILLER Harry B Jr A-4390
MILLER Henry Burk A-1674
MILLER Hilliard Eve A-2556 C-2261
MILLER Horace William A-2903
MILLER Howard Nelson Bowdry A-6530
MILLER I Austin A-957 C-991
MILLER James Austin Jr A-3688
MILLER James Robert A-4313 C-5513
MILLER John Adam Jr A-5017
MILLER John Stuart A-4325
MILLER Joseph Balfour A-2488
MILLER M W A-781
MILLER Milton Edward A-4149 C-5532
MILLER Norman Gordon Jr A-6356
MILLER Orme A-2507
MILLER Oscar Francis A-6471
MILLER Perry Patton A-3587
MILLER Pitser Jr A-141 C-389
MILLER Robert Bayard A-2489
MILLER Samuel Gordon Bennett A-1669
MILLER Thomas Whitmire Jr A-6405
MILLER W W A-842 C-852
MILLER William Benjamin A-4263
MILLER William Kitchen A-250
MILLER William Kitchen Jr A-1762
MILLER William Scott A-3445
MILLETT Paul A-1164
MILLIGAN Norvell Webb A-1073
MILLINGTON Samuel Richard A-60
MILLINGTON Thomas Edwin A-59
MILLINGTON Walter Stephen A-6461
MILLS Thomas Webb A-4050
MILNER Henry Robert A-2890
MILNER Thomas Lee A-536
MINER Douglas Willis Wentworth A-4297 C-5120
MINER Edward Arthur A-2540 C-2297
MINGE Collier Harrison A-3292 C-3322
MINOR Alcorn Ferguson A-3036 C-2939
MINOR Clyde Ratliff III A-5918
MINOR Edward Kemp Chaplain A-1365
MINOR Edwin Carroll A-4003
MINOR Lancelot Cabell A-3037 C-3213
MINOR Lewis Gildart A-6619
MIRANDA William Frederick A-5906
MITCHELL Alexander III A-6359
MITCHELL Fern Wood Jr A-4002
MITCHELL Fred D A-5654 C-8255
MITCHELL George Ray Jr A-5595
MITCHELL Gove A-5220
MITCHELL Henry Edward Jr A-5887
MITCHELL James King A-4352
MITCHELL Richard Bland A-1881 C-1986 T-265 H-305
MITCHELL Robert Francis Jr A-3041
MITCHELL Thomas Cooper Jr A-2981
MITCHELL William Hayes Jr A-5983
MIX H A A-25
MIZELL Andrew Hooper III A-4790
MOELLER John Linderlie A-4345
MOHR Karl August A-2410
MOLL William Frank A-3874
MOLONY Charles Hely A-3016
MONEYHUN Marion Luther A-5859
MONROE Edward Humphreys A-1650
MONSALVATGE Raymond Fernando A-2445
MONTEITH Hamilton Malcolm A-3232
MONTGOMERY Frederick A-1958
MONTGOMERY Granville Dodge A-961
MONTGOMERY Temple McGee A-5351
MONTGOMERY Vail A-1980
MONTGOMERY William Heddens A-1106 C-1231
MONTGOMERY William M A-420
MONTJOY Gideon Liddell A-1191
MOODY Stofford Halford A-3144
MOONEY Burgett Hamilton Jr A-4090
MOONEY Thomas Logan A-4044
MOORE Bartlett D Jr A-3944
MOORE Berwyn Thompson Jr A-4987
MOORE Charles Henry A-3879
MOORE David A-3632
MOORE Edward also MOORE Lucas William A-1626
MOORE Edward Rutledge A-6006 C-9029
MOORE George Seymour A-1647
MOORE Gunnell A-1906 C-1869
MOORE Harris Campbell Jr A-4811
MOORE J Singleton A-421
MOORE James West Estes Jr A-2121 C-2037
MOORE Jay Byron A-6573
MOORE Jerome Rea A-1894
MOORE John Marvine A-4083
MOORE Joseph Hallock A-3013
MOORE Joseph Underwood A-3420
MOORE LeRoy Partridge A-1261 C-1320
MOORE Lucas William later MOORE Lucas Edward A-1626
MOORE Marion DeVeaux A-232
MOORE Melville Maury A-849
MOORE Richard Channing A-3584
MOORE Robert Allen A-2769
MOORE Robert Porter II A-5995 C-8619
MOORE Robin Henry Sheridan A-5969 C-8347
MOORE Sam Barbee A-5154
MOORE Sam Gallaher A-2783
MOORE Thomas Channing A-877 C-1105
MOORE Thomas Waterman Jr A-3509 C-3573
MOORE Walter Vernon Jr A-4938
MORAN Harry Prosdame A-5856
MORAVEK Kevin Michael A-6463
MOREHEAD Lester Cox A-3233
MORELAND Henry Lewis A-2654
MORGAN C Kendall A-824
MORGAN Claud Sims A-3160
MORGAN George C Jr A-825
MORGAN James Chapline A-4874
MORGAN John Osborne A-2935
MORGAN Patrick Henry A-4215
MORGAN Robert Burr A-4177
MORGAN Thomas Henry III A-6605
MORGAN Wade Hampton Jr A-3772
MORGAN Wallace McDuffie A-6109
MORGAN William Porter Jr A-1835
MORGENROTH William Jr A-4238
MORIARTY Ernest Condit A-4333
MORRIS Charles or Carlos Seifert A-3747 C-4461
MORRIS James Craik A-728 C-891 T-121 H-201
MORRIS John Morton A-1021 C-1144
MORRIS Ned Bradford A-5545
MORRIS William A A-460 C-503
MORRISON Charles B A-663
MORRISON James C A-598 C-608
MORRISON Truman Aldrich A-2588 C-2341
MORRISON William Gamble Boyd A-4218
MORRISON William Harley DaCamara A-5419
MORROW Robert Michael A-6089
MORROW Thomas Henry A-1982
MORROW Woolsey Allen A-6025
MORSE Bleecker A-3723
MORTON Austin A-3105
MORTON Don Edwin A-5957
MOSELEY Henry Vincent A-2252
MOSER William Oliver A-5254
MOSS Al Henry A-3028
MOSS Harry Semple A-1829
MOSS John Willis A-2505
MOSS William Stephen Jr A-4369 C-6496
MOSSER Albert Benjamin A-4735
MOSSMAN William Weller A-4399
MOTHERSHEAD William Augusta Jr A-3173 C-3164
MOYER Robert Kirk Jr A-6322
MUDD William Schweringen Jr A-4087
MUELLING Rudolph Julius Jr A-4806
MUIR Edward Douglas Jr A-6500
MUIR Samuel Cadwallader A-6501
MULLEN Charles Gordon Jr A-4246 C-5262
MULLEN Charles Gordon III A-6590
MULLIKIN Thomas Wilson A-5022 C-6542
MULLINS Walker A-698
MULLINS William Albert A-4235
MUMBY Jacquelin Daniel A-2214
MUNAL John Terrell A-6586
MUNRO John Brook A-4169
MUNROE Scott FitzGerald A-5899
MUNSON George King Pratt A-4379
MUNSON Stephen Clarendon A-2244
MUNSON Stephen Clarendon Jr A-4097
MUNT Edwin Boardman A-4341
MURDOCH Arthur Culpepper A-423 C-419
MURDOCH Francis Johnstone Jr A-1899 C-1925
MURDOCH J Wallace A-367
MURDOCH Rollo George A-1915
MURPHY Clifford Askin A-3407
MURPHY Henry H A-52
MURPHY Henry Reginald Jr A-4221 C-5229
MURPHY James M Jr A-53
MURPHY John Harry Jr A-4203
MURPHY Matthew Hobson Jr A-3875
MURPHY William Milton A-2060
MURRAY Archibald A-1896
MURRAY Charles Matthew Jr A-6128
MURRAY Cornelius MacPherson A-1517 C-1601
MURRAY Gerald Alexander Graham A-1984
MURRAY Henry Lucas A-2822
MURRAY Richard Rabon A-6262
MURRAY Thomas Louis A-2425
MURRAY William A Pete Jr A-5578
MURRAY William Henry A-2124
MURRELL Alfred Henry Dashiell A-1672
MURRELL Derbigny Denis A-5476
MURRELL George Michael Jr A-5101
MURRELL William Oliver Jr A-4553
MURREY Edward Ennis Jr A-3975 C-4544
MYATT James Archibald Jr A-4985
MYERS Bruns McKie A-2371
MYERS Elvis Lucas A-2231
MYERS Ernest Cecil A-4278 C-5479
MYERS Harvey Jr A-3986
MYERS Henry Lee Hobart A-4974 C-6920
MYERS Hu Blakemore III A-5274
MYERS Theron A-2131 C-2256
MYERS Vernon Brisco A-3317 C-3423
MYERS William Cecil A-2132 C-2172
MYERS William Scott A-3313
MYLIUS William Gordon A-6285
MYNATT James Robert Jr A-6334

N

NADLER Andrew Sevier A-5867
NADLER Joseph Allan Jr A-5707
NAILL John DuBose A-2853
NAILL John DuBose Jr A-4707
NANCE Martin David A-6027
NANCREDE Henry Topping A-3515
NARROW Samuel Everett Jr A-5536
NASH Donald Scott A-3600 C-3644
NASH Douglas Williams A-1603 C-1649
NASH James George Jr A-6448
NASH John Quincy A-3197
NASH Joseph C A-2
NASH Richard Preston Jr A-4915
NASH Robert Irvine A-3492 C-3439
NASH Woodson Michaux A-3401 C-3304
NASH Woodson Michaux Jr A-5857
NATHAN Harold Palmer A-2270
NATHURST Hugh L A-618
NAUTS Richard Look A-3134 C-3320
NAUTS William Boone Jr A-3003 C-3069
NAYLOR Thomas Lloyd A-5526
NEAL Horace Clanton A-6001
NEAL Thomas Jere A-4642

INDEX

NEEDHAM Henry Woodward A-5227
NEELY Lemon Grey A-4118
NEELY Robert Caldwell Jr A-4302
NEELY Thomas Smith A-1609
NEES Gordon Sparks A-3315
NEFF James Newsom A-3375 C-3248
NEGLEY Alfred Walter A-4733
NEIGHBORS Robert B A-350 C-344
NEILL Emmett Cleveland A-4562
NELSON Elbert Barksdale A-5346
NELSON James Algernon A-2645 C-2348
NELSON James Marston A-886 C-952
NELSON Marvin Lewis A-5434
NELSON Ralph Vee A-5388
NELSON T M Jr A-685 C-723
NELSON Thomas Curtis A-6123
NELSON William Otis Jr A-3217
NELSON William Portis A-828 C-859
NESBIT Ralph Jr A-1516 C-1576
NESBIT Valentine Jordan A-1618 C-1807
NEVILLE Shepherd Spencer Jr A-2961 C-2940
NEWBERRY Alpha Omega Jr A-3928 C-4885
NEWBERRY Farrar Jr A-3911
NEWBERRY Nick A-4024
NEWELL Robert Whitfield Jr A-4137
NEWHALL Harry Bull A-4523
NEWHALL Richard Beale A-4260
NEWMAN George Werling Jr A-5985
NEWTON Douglas Weld A-6273
NEWTON Harry Marsh A-3628
NEWTON St Elmo Jr A-3280
NEWTON Virgil Miller III A-6197
NEWTON William Fenton A-2594
NEYLAND Gerald Lamar A-2750
NICHOL Richard Everard Meade A-6096
NICHOLL Franklyn Macauley A-1408
NICHOLL Jack Vincent A-1938
NICHOLS Bard A-2409
NICHOLS James Gardiner A-4622
NICHOLS John Harmon A-4930 C-6724
NICHOLS John Robert A-4487
NICHOLS Thomas P A-104
NICHOLS William Clyde A-5152 C-6792
NICHOLS William Wight A-3606 C-3706
NICHOLSON Leonard Kimball A-1472
NICHOLSON Robert Sheldon Jr A-3615
NICHOLSON Yorke Poitevent A-1473
NICKERSON Donald Lloyd A-4548
NICKERSON Thomas Henry Jr A-2589
NIELSON Ferdinand Berg A-5583
NIGHTINGALE Douglas A-1996
NILES James Swanson A-1786 C-1981
NILES Jason Adams A-1784 C-1980
NIMOCKS Robert Mitchell A-5165
NIXON Gwinn Huxley A-6458
NOBLE Alfred Royal A-1150
NOBLE Duncan Parker A-2485
NOBLE R S A-632 C-662
NOBLE William Henry A-1134
NOBLE William Ward A-213 C-270
NOE Alexander Barber A-3926 C-4520
NOEL S W A-173
NOLAN Burwell Atkinson A-3440
NOLL Albert Louis A-1397
NOLL Maxwell Hamilton A-2161 C-2257
NOLTY Augustus John A-2821
NOONE Roger Work A-3634
NORDSTROM Carl Gustaf A-4536
NORFLEET John Chambliss A-2064
NORRELL Horace Avery Jr A-5670
NORRIS John Hardin A-4843
NORTHAM Thomas Alfred Jr A-5341
NORTHROP James Jessup A-1531
NORTHUP Francis Brackett A-5559
NORTON William Kirk Jr A-6068
NORVELL Joseph Winston A-3516 C-3574
NORVELL Lawrence A-319
NOYES Samuel Oliver A-1286 C-1283
NUNN John Milton A-2529
NUTTER James Bertrand A-5771

O

OAKLEY Clarence Day Jr A-4910
OATES Walter Montgomery A-5299
OATES William Holt Baker A-2312
OBER Carlon Howard A-4651
OBER William Haynes A-5919
O'BRIEN Leet Alexander A-4834
O'BRIEN Stephen Mazyck A-3789
O'CONNER Thomas A-1198
ODENWELLER Peter Edward A-6421
ODOM Leo James A-5735
O'DONNELL Peter A-2470
OEMLER Cyrus Heyward A-5447
OERTEL John Frederick A-403
OGDEN Archibald P A-4259 C-6647
OGILVIE Kenneth Mead A-4309
OGILVIE Russell Jennings III A-6125
O'KAIN Bryan Tildon A-2977
OLDHAM John Wellington A-3978 C-4667
OLDHAM Robert Honeyman A-48
OLIVER Hugh Lawson Jr A-3367
OLIVER Robert Mitchell III A-6374
OLIVER Thomas Winfree Jr A-1204
OLSEN Richard Arnold A-6527
OLSEN William Christian Jr A-4493
OLSON Lyman Gregg A-4657
O'MARA Michael Lee A-2617
ONEAL Michael Charles A-6412
O'NEILL James Jasper Jr A-4543
O'NEILL Patrick Joseph Jr A-4293
O'NEILL Thomas James A-1810
OPPENBORN Frederic Burr A-3654
O'QUIN Arthur A-2675
ORAND James Bruton A-2809
ORCHARD Charles Francis Pochin A-1823
ORME Richard Wilson A-992
ORR John A-3455
ORR Sydney Carson Jr A-4490
ORR William Frederick Jr A-3580
ORT Harry Demmitt Jr A-6518
OSBORNE Francis Moore Jr A-3229 C-3741
OSBURN Wilbur Forney Jr A-6091
OTTMAN Donald Radebaugh A-2520 C-2337 T-284
OVERTON Edward Milton Jr A-5626
OVERTON John III A-834
OWEN Everett Montague Jr A-6135
OWEN Harry L or S A-281
OWEN Horace S A-366
OWEN Howard Malcolm III A-6434
OWEN John T A-295
OWEN Robert Archie A-980
OWEN William Denham A-3419
OWEN William Hoyte A-3885
OWENS Benjamin L A-72 C-245
OWENS Don Garrett A-1864
OWENS James Gray Thomas A-1959
OWENS Joseph Zacrach A-2599
OWENS Matthew Dickson A-3279
OWENS William Edwin Pitts A-5523
OWENS William Norval Jr A-4320

P

PABST Albert Gunther A-3791 C-4076
PABST Julius Froneigh A-3857 C-4528
PACE James A-10
PADDEN Raymond Perry A-4736
PAGE Cary Lee Jr A-5661
PAGE Charles Ravenscroft Greenleaf A-3093
PAGE George Keith Jr A-6093
PAGE Henry Jr A-3094
PAHLBERG Karl George A-5912
PAIN Henry Cruickshank A-1100
PAINE Leon Alexander A-4296
PALFREY E D A-466 C-458
PALFREY George DeClouet A-422 C-416
PALFREY Henry Sterling A-476 C-505
PALFREY Walter Chick A-3588
PALMER Charles A A-2641 C-2488
PALMER Charles Bee Ward A-5099
PALMER Edward (Ted) Henry A-5389
PALMER Frank Dwight A-1148
PALMER Fred A A-130 C-253
PALMER Gough Joseph Jr A-2713
PALMER Henry Edwards Jr A-3437
PALMER James Richard A-6287
PALMER Joseph A-1167 C-1188
PALMER Perrine A-1925 L-112
PALMER Perrine Jr A-3691
PALMER Ray A-2569 C-2343
PALMER Robert Ellis A-5324
PALMER Stephen R A-3352
PALMER Thomas Waller A-1944 C-1929
PALMER Whitfield McRory Jr A-5010
PARANTHA Charles Henry A-3353 C-3360
PARDUE William Pierce Jr A-5504 C-7659
PARHAM John Greenway A-1907
PARHAM Samul Wellons Jr A-5201
PARISH Edward Walker Jr A-6310
PARISH John Kimball Jr A-2854
PARISH Walter Alvis Jr A-4037
PARISH William Wheeler A-4197
PARK James Kyle A-5697
PARK John Kirk A-3623 C-3786
PARK Judson Beach A-4295
PARK Thomas Rutherford A-3080 C-2804
PARKER Edwin A-1229 C-1316
PARKER Harry Ambrose Vincent III A-5500
PARKER Joseph Fleming A-6599
PARKER Josephus Derwood Jr A-5956
PARKER Noble Francis A-3766
PARKER Reuben Sherman A-2685 C-2347
PARKER Roy Montgomery A-4181
PARKER Thomas Jr A-5960
PARKERSON Charles Lee A-2718
PARKES A B (possibly J A B) A-526
PARKES Edward Plumber A-2296
PARKHURST Oscar B A-4617
PARKINSON Cecil Verdier A-2483
PARKINSON Frank Edward A-2422
PARKS Leon C Jr A-6311
PARKS William VanZandt A-4554
PARMELE Newton A-2684
PARMENTER Emory Rankin A-4124
PARR Marshall Eugene A-6222
PARROTT Robert Blanks Jr A-1507
PARROTT Thomas Sargent A-1372 C-1504 L-43
PARTIN John Carter A-303
PARTIN Richard Lionel A-6114
PARTON Austin A-1682
PARTON James A-522
PARTRIDGE Joseph Arlington Jr A-4420
PASCHAL James Steele A-4903
PASS Lewis Norwood A-2218
PASSAILAIGUE Edward Perry Jr A-5469
PASSAILAIGUE Jack Merckers Jr A-5492
PATON James Richard A-5343 C-7695
PATON William Carl Jr A-4907
PATRICK Anthony Forsyth A-6521
PATRICK W B A-805
PATTEN Charles Louis A-4572
PATTERSON Arthur Wallace A-960 C-992
PATTERSON John Edward A-3334 C-3214
PATTERSON Julian P A-3657
PATTERSON Richard E A-3959
PATTERSON Rozelle A-498 C-567
PATTERSON William Dean A-3576
PATTISON Isaac Caldwell A-881 C-981
PATTON Francis McLeod A-1549
PATTON Joe McCarty A-4456
PATTON John Evander Jr A-2984
PATTON Joseph Thomas A-307
PATTON Richard Trevanion Jr A-1471
PATTON Robbins A-3098
PATTON Theodore A-3624 C-3711 T-443
PATTY William Ried A-1900
PAXSON James Lamar III A-6548
PAXTON Elisha A-981 C-1229 M-35
PAXTON Lawrence Lipscomb A-2720
PAXTON Samuel Beazley A-1251 C-1274
PAYNE Arthur A-597
PAYNE C J A-509
PAYNE Reuben Saunders A-911
PAYNE Samuel Dismukes A-1542
PAYNE William A-3124 C-3057
PEACOCK Oliver Lumsden Jr A-6409
PEARCE Henry Wynne Jr A-4960
PEARCE Hugh Miller Thompson A-1611 C-1648 T-197
PEARCE James Thomas A-6326
PEARCE Paul Swink Jr A-5097
PEARCE Robert Walton A-5203
PEARCE William Stephen A-4908
PEARSON Charles Sanford A-778 C-945
PEARSON Frank Jr A-4455
PEARSON George Henry A-3178
PEARSON James Lawson White A-1428
PEARSON James Walker A-2906
PEARSON John Reed A-779 C-893
PEARSON Jurd Ellis A-1327 L-9
PEARSON Thomas Ray A-6014
PEASE Frederic Irving A-1145
PECK George Barton A-3394
PECK Jordan Brown Jr A-5352
PEDEN H H A-620
PEEL Frederick William Jr A-4703
PEEL Robert Dudley A-5889 C-8510
PEELER Willie F A-636
PEEPLES James Erwin III A-5696
PEEPLES Robert Inabnit A-5874
PEETE Richard Boyd A-3845
PEGUES William Crosby A-1248
PEGUES William Crosby Jr A-2924
PEGUES William Crosby III A-4645
PEISSEL Antoine Joseph A-6399
PENDERGRASS Bela Williston A-2661
PENDEXTER George A-2009
PENICK Clifton Hewitt A-2004 C-1997
PENICK Edwin Anderson A-2007 C-1998 H-254
PENNEWILL William Ellison A-5959
PENTICOFF Robert Bruce A-4549

PENWELL Roscoe Volney A-2213
PEPPER Cecil Nathaniel Alexander A-923
PERCY LeRoy A-470 C-492
PERCY William Armstrong Jr A-559 C-573
PERDUE Rhodes Lewis A-4892
PERKINS Albert Lee A-4207
PERKINS Bob A-1933
PERKINS Claud A-1934
PERKINS John III A-4731
PERKINS Joseph Gabriel James Jr A-3542
PERKINS Thomas J Jr A-529 C-535
PERRY C G A-135
PERRY David Clapham A-6517 C-9063
PERRY Earl Vincent A-2163
PERRY Frank Marshall Jr A-4958
PERRY George Wilson A-5162
PERRY James Francis A-4601
PERRY Jennings Waring A-1135 C-1155
PERRY Jesse Lawrence Jr A-4187
PERRY Tobe Duke A-3467
PETAGNA Dexter Scott A-6441
PETERKIN George Alexander Jr A-4774
PETERMANN Henry A-256
PETERS Edward Johnson A-1325 C-1447
PETERS Harry Luria A-1460
PETERS Henry Duke II A-6201
PETERS James Henry A-4943
PETERS Lindsay A-1166 C-1268
PETERS Thomas Jr A-1146
PETERSEN Carl August A-2606
PETERSEN John Edward A-4939
PETERSEN Robert Merritt A-6546
PETERSON Marshall Wellborn A-457 C-454
PETOT John Searcy Jr A-4055 C-4956
PETRIE Claude Edward Jr A-4971
PETTERSON Charles Andrew A-4123
PETTIT Ernest Ning A-3338
PETTUS William Wheeler A-2812
PEYTON John David A-5805
PFAFFLE Arthur Clark A-1621 M-603
PFAFFLE Frank Lee A-1783 C-1979
PFEIFER Arthur Jules A-5693
PHARR Newton Taylor A-4666
PHELAN James Lolor or Color A-73
PHELAN Thomas Sale A-1279 C-1245
PHELAN William Richardson Hunt A-1093
PHELPS Henry Kneeland III A-4919
PHELPS Henry Victor A-876 C-921
PHILBRICK Jackson Edwin A-6173
PHILIPE Antonio T A-401
PHILIPS Joseph Jr A-763 C-1136
PHILIPS William Crozard A-740 C-793
PHILLIPS Barrow Edwards A-2740
PHILLIPS Calvin Bynum A-4250
PHILLIPS Charles Coker A-3162 C-3221
PHILLIPS Clarence Eugene Jr A-5553
PHILLIPS Florence E A-36
PHILLIPS Frank Pierce A-1016 C-1143
PHILLIPS Joseph Hunter A-3210 C-2916
PHILLIPS Levitte Lawrence A-2040
PHILLIPS Louie M P A-3684
PHILLIPS Thomas Mott Jr A-2050
PHILLIPS Thomas Tyre Jr A-4080 C-4728
PHILLIPS W E A-464
PHINIZY Barrett A-1314
PHINIZY Charles Henry A-1333
PHINIZY Coles A-1596 C-1722
PHINIZY Stewart Jr A-2798 C-2497
PHIPPS Benjamin Kimball A-5373
PICKARD John Alexander A-3166
PICKETT James Carroll A-4485
PICKETT John Hooe Russell A-2527
PICKETT Lucien A-915
PICKETT Roland Jones A-1324 C-1323
PICKINS William Caragan A-3163
PICKLE William Neel A-5625
PIERCE Abraham Wallace A-37 C-303
PIERCE Benjamin Edward A-6367
PIERCE George Amos Jr A-6323
PIERCE George M Jr A-5093
PIERCE Henry Walker A-38
PIERCE John Richard A-4402
PIERCE William Candler Jr A-6571
PIGGOT Charles Snowden A-2216 C-2294 H-428
PILCHER Matthew Vidden A-3393
PILCHER Paul Henry A-3343
PILLSBURY Harold Crockett Jr A-4272
PINCKARD William Edward III A-6488
PINCKNEY William Haskell A-338 C-346
PINKERTON John Willson later William III A-3415 C-3777
PINKERTON Peter Charlton A-2449
PINKERTON Stewart Mortley A-3743 C-4412
PINNEY Charles Porter Jr A-6031
PINTHER Harold Otto Paul Jr A-4824 C-6653
PIPER Hilton Addison Jr A-4491
PIPES Henry Minor A-3921
PIPPEN Joseph Powell A-1205
PIPPEN William Mayo Jr A-1142
PIRRET Peter Douglas A-5620
PIRRONG Herbert Spencer A-2304
PISE David Allison A-3156 C-2820
PITTENGER John Lynch A-4319
PITTMAN Henry Neal A-1042
PITTMAN James Allen Jr A-5073
PITTMAN Vail Montgomery A-1579
PITTS Allen Linwood A-5950
PITTS Douglas Ayers A-4483
PITTS Guy Bunn A-5193
PLATTER Herbert Lingo A-2331
PLEMMONS Charles William A-4157
PLUME John Edwin A-4909
POAG Lewis Morgan A-4404
POGUE John Timberlake A-5616
POINDEXTER Sedley L A-627
POINTER Henry A-500
POITEVENT John A-5237
POLEMAN John Soady A-2076
POLK Albert McNeal A-1951
POLK Edward Marshall A-2386
POLK Frank Devereux A-75
POLK Iredel Drew Jr A-2612
POLK James Knox A-1858
POLK John Jackson A-218
POLK Thomas R A-503
POLLARD Raymond Dean A-3888
PONDER Oscar Wilkins A-5815
POOL J C A-149
POOLER Carroll Everett Jr A-6550
POPE Alexander Park A-3155
POPE Charles Fildes A-1849
POPE John Bilbo A-3765
POPE Leroy A-3071 C-3013
POPE Richard Downing Jr A-5161
POPPLESTONE Louis Bolles A-1005 C-1047
PORCHER Arthur Gignilliat A-2333
PORCHER Percival Ravenel Jr A-5145
PORTA Phillips Allen A-6254
PORTAL Primitivo A-2029
PORTER Charles Brainard A-2801
PORTER David Marshall A-5466
PORTER James Calmes A-6485
PORTER John Wiley Jr A-5636
PORTER Lamar A-3937
PORTER Robert Andrew A-2883
PORTIS Thomas G A-88
PORTNER Robert Pritchard A-723 C-753
POST Joseph Fowler A-2479
POTTER Charles Howell A-3142
POTTER Wiley H A-239
POTTS John James A-1257 C-1241
POULTON Albert Charles Jr A-4382
POULTON Eugene Ayres A-4021 C-4839
POWE William Alison III A-6338 C-8990
POWELL Dudley Sale Jr A-5823
POWELL Ernest Allen Jr A-4105
POWELL Henry Arthur Jr A-5320
POWELL Homer Irvin A-1695
POWELL Samuel J Jr A-471
POWELL Samuel Madison Jr A-3850 C-4498
POWERS Gerald Ralph A-5908
POWERS John Werner A-3728
POWERS Ray Rivington A-1794
POWERS Ronald Frank A-6328
POYNOR Dudley Diggs A-2399
PRATHER Billy Wayne A-6455
PRATHER Charles Francis A-5557
PRATT Benson King A-2117 C-2036
PRATT Cornelius Francis A-1942
PRATT Julius Anderson A-6283
PREAUS Eugene Rowland A-6541
PREAUS Frederick F A-6264
PRESCOTT Allen Worden A-2192
PRESCOTT Arthur Taylor A-2193
PRESTON Clinton Alexander A-1622
PRESTON James Cummings A-537 C-570
PRICE Allen Wright A-6398
PRICE Humphry Rhodes A-4520
PRICE Jerome A-2598
PRICE John Emmet Jr A-4358
PRICE Joseph Temple A-4633
PRICE Robert Oakley A-2880
PRICE Samuel Wilmer A-4000
PRICE Thomas Lem A-5253
PRICE Thomas S A-355
PRICHARD Joseph Gibson A-1744
PRICHETT Joe Davidson A-2951
PRIDDY Mark Cheek A-1172
PRIDE Lewis Dantzler A-5615
PRINCE Henry Franklin A-2128
PRINCE James Broza A-2052
PRINCE James Preston A-2130
PRINGLE Henry Fowles A-519
PRINGLE James Maxwell Jr A-520
PRITCHARD John Hayes Jr A-6249
PRITCHETT William Henry A-5927
PRIVETT Wayne Hall A-6509
PROBECK Edwin John A-4416
PROBECK Robert VanDyke A-4267
PROUDFIT Adlai Harris A-7
PROUDFIT James A-217 C-273
PROUDFIT John Wormeley A-404 C-404
PROUDFIT Lucas A-2618
PRYOR Andrew Washington A-1165
PRYOR William Downing A-4091
PUCKETTE Charles McDonald A-1717 C-1916
PUCKETTE John Elliott A-1968 C-2090
PUCKETTE Stephen Elliott A-1680 C-1852
PUCKETTE Stephen Elliott A-4775 C-6746
PUESCHEL John Albert A-4109
PUGH Edward Lawrence A-406 C-405
PUGH Llewellyn ap Griffith A-264
PUGH Oren Lamar A-2051
PULLEN Edwin Tilmon III A-5556
PULLEY Thomas N A-262
PURDHOM Lewis Kirby A-777 C-818
PURDHOM W W A-829 C-946
PURVIS Edwin Jackson A-6206
PUTNAM Emmet Perkins III A-5129
PUTNEY Rufus DeLancy Seeley Jr A-3465
PYBAS Robert Hamner Jr A-4160
PYBURN David Freeman A-4916
PYLE Forest Barnett A-2727 C-2493
PYLE Forest Barnett Jr A-5914
PYLE Horace Theodore A-2765 C-2639

Q

QUERBES Andrew A-4096
QUIGLEY Albert James Jr A-5802
QUINA Robert Marshall A-4127
QUINCEY Hateley Jennings A-2958 C-2735
QUINN Arthur Gardner Jr A-4106
QUINTARD Alexander Shepherd A-2123
QUINTARD Daniel Bigelow Safford A-2550
QUINTARD Edward Alexander A-4027
QUINTARD Edward Alexander Jr A-1875
QUINTARD Edward Alexander Jr A-6444
QUINTARD Edward Augustus A-71 C-439
QUINTARD George William A-50 C-361
QUINTARD George William A-1995 C-1992 L-134

R

RABB Stuart White A-4073
RACHFORD Hugh Knox A-1832
RADCLIFFE Gibson A-1277 C-1379
RADEBAUGH Cushman Shelton Jr A-5177
RADEBAUGH James Giles A-5134 T-1009
RADEBAUGH Leroy Neill A-5207
RADFORD Cyrus Sugg A-766 C-798
RADFORD James Agee Jr A-3438
RADFORD Walter A A-768 C-799
RAFFERTY Rory Robin A-4904
RAGAN James Franklin A-5456
RAGAN Robert Tippin A-2665
RAGLAND James Black A-3977 C-4736
RAGLAND Julian Potter A-3844 C-4480
RAGLAND William McKenzie A-4574
RAGSDALE Robert William A-5049
RAGSDALE Tomlinson Marshall A-1742
RAGUET Charles Henry A-1375
RAGUET H W A-651 C-720
RAINE John Miller A-3918
RAINE Joseph Shelton Jr A-1358 C-1410 L-19
RAINES James Long later Marion A-3194 C-2931
RAINES Oney Carstaffen Jr A-3378 C-3784
RAINEY James Jr A-3948
RALEY Charles Julius A-3591
RAMAGE Charles Lewis A-3500
RAMEY John Blaine A-5356
RAMSDEN Matthew Charles A-6070
RAMSEY B V A-129
RAMSEY Bartlett Yancey A-3395
RAMSEY George Washington A-6466
RAMSEY Rufus Tate A-6403
RAMSEY Sam Mack Jr A-4294
RAND Frederic Henry Jr A-1714 C-1762

INDEX

RANDALL Charles Harry A-4857
RANDALL Edward A-97
RANDALL Reginald Maurice A-4486
RANDOLPH John A-447
RANDOLPH John P A-19
RANDOLPH Richard Rutherford A-610 C-659
RANDOLPH Richard Rutherford III A-6350 C-8914
RANDOLPH Vallee Joseph A-1625 C-1677
RANDOLPH Virgil Patrick A-1025
RANDOLPH William Beverly A-2374
RANEY Godfrey A-2108
RANKIN William Charles A-4844
RANNIE William R A-616 C-661
RANSBURGH Richard Faris A-5294
RANSOM Harry Huntt A-3424 C-3575 H-
RAPER James Groves A-3384
RAOUL George Mower Jr A-3223
RARDEN Milton Bailey A-4316
RASCOE Bailey Jr A-5031
RASMUSSEN John Henry Jr A-6306
RATHBONE Monroe Jackson Jr A-4614
RATHBURN William Daniel A-1070 C-1081
RATHER Henry Chambers A-310 C-317
RATTAN James Egbert A-1272
RAVENEL Frank Gualdo A-931 C-988
RAVENEL St Julien Jr A-2504
RAVENEL Theodore DuBose A-2262 C-2175
RAWLINS George William A-2592
RAWORTH Henry Foster A-1567 C-1671
RAY Charles Gee A-2862
RAY Edward Hunt Jr A-4838
RAY Gerald Allen also LESSER Gerald Allen A-5425
RAY Harris Wayne A-4064
RAY John William A-3348
RAY Thomas Allison A-4980
RAYNER William A-107
RATHER Henry Chambers A-310 C-317
REA Kenton Booth A-5952 C-8154
READ Landon Cabell A-1206 C-1195
READ Thomas Wayland A-2771
READING Cornelius A A-164 C-257
RECTOR Joseph McDonald III A-4734
REDDING John Howard A-6067
REDWOOD Melville Hubert A-1648
REECE William Marsh A-3994 C-5402
REED J P A-426
REED Lawrence Ward A-5404
REED Lyman Coleman A-3117
REED Stuart Royden A-1803
REESE Frank Clyde Jr A-4849
REESE George Henry III A-5841
REESE John Arnold A-1639
REESE Warren Stone A-645 C-716
REEVE Melville Arnold later Arnold Melville A-1405 C-1427
REEVES Charles Victor A-3664
REEVES John Albin A-4398
REEVES Michael Townsend A-6007
REGENSTEIN Ellsworth Jr A-3608
REID Charles Pinckney Jr A-3889 C-4581
REID Henry Alexander Jr A-4245
REID Henry Alexander III A-6618
REID Maury Thorpe A-1095
REITER William D Burch A-3680
REMBERT Andre Gardner A-4191
REMBERT Julius T A-18
REMY Thomas Nixon A-1788
RENICK Eddie C A-545 C-636
REYNAUD William A A-258
REYNOLDS Albert Barnett A-4770 C-7097
REYNOLDS Cedric Stovall A-6097
REYNOLDS George Lazenby Jr A-4533 C-6428 GST-147
REYNOLDS Robert Wallace A-1055
REYNOLDS William McKenzie A-2571 C-2298
REX Charles Walton Jr A-5206
RHEA Frank Archibald A-2447
RHEINER W H A-735 C-774
RHETT Wythe Munford A-2145
RHODES Hinman Casad A-3368
RHODES Jesse Thomas Jr A-5247
RHODES Joseph Ethomy A-4343
RHORER Horace Lisle Jr A-4995 C-6735
RHYMES Raphael Ray A-3869
RIBBLE William A A-3379
RICE Benjamin Botts A-832
RICE Charles Stephen Olin III A-5816
RICE Clarence A-454 C-502
RICE Frank Mansfield A-4624
RICE Frederick Allen Jr A-759 C-816
RICE George C Jr A-833
RICE George Porter A-3575 C-3748
RICE Louis Eustace A-4884
RICE Robert Richie Jr A-1885
RICE Stephen Edward A-3184
RICH John VI A-4674
RICHARDS Charles Andrew A-1214
RICHARDS Charles William Victor A-2435
RICHARDS Frank DeCoursey A-3325
RICHARDS Henry Sinknecht A-2708
RICHARDS Howard Virgil A-1136
RICHARDS Paul Stanford A-3326
RICHARDSON Arthur Pawley or Paul A-6032
RICHARDSON John Custis A-1087 C-1147
RICHARDSON John Gordon A-4014 C-4813
RICHARDSON Monroe McClurg A-3469 C-3449
RICHARDSON Roger Wolcott A-1574 C-1700
RICHARDSON Terry McCall A-3631
RICHARDSON Thomas Darby A-1088
RICHARDSON Walter E Jr A-4023
RICHARDSON Walter Samuel II A-5422
RICHARDSON William Allen A-710 C-731
RICHARDSON William Henry Jr A-5743
RICHMAN Andrew Swett A-6372
RICHMOND Roman Eugene A-731 C-913
RICHMOND William Homer Jr A-2545
RICHTER Robert Linley A-5367
RICHTER Ronald LeRoy A-4800
RICKER Charles Loudon A-3489
RICKER John Romaine A-989 C-1071
RICKER Norman Jr A-4865
RICKS Herbert Poindexter A-1612
RICKS Vivian Quarles A-1610
RIDDICK Walter Garrett Jr A-4925
RIDDLE Henry Taylor Jr A-5795
RIDER Elbert A-2068
RIDGELY Cellie A-900
RIDGELY Marion Gardner A-1234 C-1272
RIDGELY Marion Gardner Jr A-3308
RIDGEWAY Thomas Whitfield A-1235
RIDLEY Robert Lee A-5541 C-7590
RIGBY Robert Stephen A-6365
RIGGS John Donalson A-5188
RIGHTOR Haskell III A-4509
RILEY Herschel A-3454 C-3576
RILEY Joseph A-1368
RILEY Joseph Jr A-4100
RILEY Silas Roy A-1498
RILEY William A-1444
RIMER Barr Collner Jr A-5444 C-7533
RIMES William McKenzie A-5635
RING William M A-168
RIPLEY Daniel Hail A-2653
RIPLEY Thomas Alexander A-2692
RITTENHOUSE Donald Arter A-2690
RIVERS Gayle Longley A-850 C-1014
RIVERS James Stuart A-2072 C-2031
RIVES Herbert A-666 C-690
ROBARDS Amory Duval A-1351
ROBARDS Frank Fitzhugh A-1349 C-1358
ROBBE Charles Arthur Jr A-1544 C-1626
ROBBINS John Findley Jr A-5570
ROBERTS Charles Jr A-1725 C-1765
ROBERTS Edward Faison A-1267 C-1278
ROBERTS Elbert Mason Jr A-5000
ROBERTS Heyward Bradford Jr A-5566 C-8270
ROBERTS Joe Clay A-3159
ROBERTS John Deering A-6626
ROBERTS Joseph Boxley A-2077
ROBERTS Leonard Huxley A-3558
ROBERTS Lewis Simmons A-6366
ROBERTS Mark Christian A-6464
ROBERTS Philip T (Thomas?) A-227 C-306
ROBERTS Reuben Barclay A-3678
ROBERTS Richard Charlton Jr A-5208
ROBERTS Robert Norwood A-4999
ROBERTS Thomas Bottom A-1403
ROBERTS Thomas DuVal A-5813
ROBERTS Thomas Paul A-6348
ROBERTS Thomas Peyton A-3559
ROBERTS Thomas Scott II A-6237
ROBERTS William Eugene A-5287
ROBERTS William Swearengen A-3418
ROBERTS Wingfield A-5416
ROBERTSON Armand DeRosset A-1761
ROBERTSON Cecil Courtland A-1850
ROBERTSON Herbert Dismukes A-2415
ROBERTSON James Harvey Jr A-1931
ROBERTSON Jarratt Padgett A-5717
ROBERTSON John Gans W A-4373
ROBERTSON John Thomas III A-5394 C-7182
ROBERTSON Tudor Chisolm A-5744
ROBERTSON Walter Lee A-734 C-752
ROBERTSON William Clendennin A-1029 C-1049
ROBERTSON William Cornelius IV A-6382
ROBERTSON William Harris Peterman A-4300
ROBINS Edward Allen A-3206
ROBINS Eugene Franklin A-6162
ROBINS Irvine Ashton Jr A-5734
ROBINSON Albert Edward A-2875
ROBINSON Arthur James Jr A-4116 C-5019
ROBINSON Charles Jarold A-2831
ROBINSON Charles Pettit A-1424
ROBINSON Edward Luckett A-1779
ROBINSON Emmett T A-565
ROBINSON Eugene A-638 C-634
ROBINSON Eugene Bremond A-3276
ROBINSON Francis Lee A-1329 C-1356
ROBINSON Jerry Alexander Jr A-1707
ROBINSON John Alfred A-1046
ROBINSON John McHenry Jr A-691 C-726
ROBINSON Joseph Fielding A-783
ROBINSON Joseph William A-3815 C-4189
ROBINSON Laurence A-1857
ROBINSON Oscar Alonzo A-6520
ROBINSON Paul Booker A-3435
ROBINSON Perry Ghent Jr A-5308
ROBINSON Richard Swearingen A-2491
ROBINSON Robert Dent A-5814
ROBINSON Samuel Peter Warriner A-4768
ROBINSON Willie P A-184
ROBINSON Zachary Lee Taylor A-1778
RODEN Calvin Bowman A-3629
RODGERS Cowan Jr A-3947
RODGERS John Ferdinand A-1588
RODRIGUEZ Paul Augustine A-2689
RODRIGUEZ William Drane Haddox A-2690
ROCHFORD Philip A-5244 C-7444
RODDA Sidney Warner Jr A-4864
ROGER Will Gerard A-2579
ROGERS Albert A A-174
ROGERS Albert Jackson A-1249
ROGERS Austin Bull A-2555
ROGERS Charles Robert A-2863
ROGERS Edward St George A-144 C-254
ROGERS George Vernon A-1387
ROGERS James Wood A-6386
ROGERS Joseph Henry A-3376
ROGERS Nathaniel James Jr A-2872 C-2951
ROGERS Neal Denton A-4937
ROGERS Sion Haywood A-493 C-510
ROGERS Van Ness A-3185
ROHRER Charles Griswold A-4831
ROLLINSON Harry Grant Jr A-5881
ROOKS Carl Greenlease A-1862
ROOSMA Donald Arthur A-5171
ROSBOROUGH Thomas Whitaker A-861 C-920
ROSE Alex Percy Jr A-5261
ROSE Arnold A-5460 C-8244
ROSE Bennett Perry A-2469
ROSE Crawford Allen Jr A-5561
ROSE James Allen A-2127
ROSE William Dake Jr A-4990
ROSENTHAL George William A-5021
ROSENTHAL Gerrit Waldron now BATES Gerrit W A-4112
ROSENTHAL Stephen John A-4905
ROSS Charles Robert A-429
ROSS Frank Julian A-2334
ROSS Francis Dundas A-4204
ROSS George S Jr A-823
ROSS James Edward A-6319
ROSS Robert Harlan A-4148
ROSS William Lyon A-400
ROSSER John William A-4163
ROUNSAVALL Robert Walton Jr A-3901
ROUSSEL Royal A-6059
ROWAN Archibald Hamilton A-5465
ROWAN George Hoke A-5832
ROWE Stephen William A-5065
ROWE William Evans A-2667 C-2562
ROWELL Carlton Fontaine A-6482
ROWLAND Charles Keith A-125
ROWN Ray Haviland Jr A-4771
ROYALL Willis Calhoun A-2849 C-2576
ROYER William Blackburn A-5305
ROZENDALE David Swan A-6036
RUAN Albert Gibbs A-2726
RUBENSTEIN Isaac Harry Jr A-3803
RUBSAMEN Ernest Bernard Jr A-5376
RUCKS Walker Lee A-2316
RUCKS William Gwin A-1916
RUCKS William Preston A-342 C-370
RUDOLPH Peter Michael A-5113 C-7344
RUEF John Leonhart A-1483 C-1481
RUMBOUGH H T A-489 C-509
RUNCK Thomas Davis A-4305

RUNDBERG Karl Leo Jr A-4822
RUPP Robert Seward A-4099
RUSS James Dexter Jr A-3198 C-3213
RUSS James Dexter III A-5256 C-6949
RUSSELL Burke Alvin A-4415
RUSSELL Henry Duane A-3778 C-4397
RUSSELL James Edward A-5198
RUSSELL Milton Culbertson A-3222
RUSSELL Richard Monroe A-5353
RUST George Foster A-3651
RUST John Yellott Jr A-3258
RUST Richard McEwan A-5836
RUST Richard Sanford Jr A-1260 C-1353
RUTHERFORD Robert Blanc Combs Jr A-3529
RUTHERFORD Samuel Morton Jr A-2779
RUTLEDGE Arthur Middleton A-110 C-199
RUTLEDGE Arthur Middleton Jr A-2792
RUTLEDGE Carleton A-2973
RUTLEDGE James Allen A-2351
RUTLEDGE Joseph Underwood A-192 C-392
RUTLEDGE William Harries A-4249
RYAN Eugene Spencer A-4366
RYAN Paul Dale A-6598
RYLANCE Joseph B A-1565 C-1699 L-97

S

SAFFORD Daniel Vincent A-1582
SAFFORD George A-1583
SAGE F R A-775
SAGE James Kenney A-3511
SALZEDO Napoleon A-6094
SAMPSON Howard Linwood A-4348
SAMPSON P G A-424 C-415
SANBORN Jack Hill A-3273
SANCHEZ E F A-450 C-466
SANDELS L P A-384 C-493
SANDELS W A W A-383 C-408
SANDERS Douglas Woodford A-4885
SANDERS Edward Robin A-5554
SANDERS Henry Shelby A-2636
SANDERS James Ray A-6203
SANDERS Maynard Judson A-4557
SANDERSON Evelyn Marion A-841 C-860
SANDERSON William Elmer A-4610
SANDS Truman Russell A-5238
SANFORD Charles Bertram A-2377
SANFORD George Rider A-4836
SANFORD Royal Kendrick A-3770 C-4152
SAPP Claude Napoleon Jr A-4175
SARA John Michael A-5025
SARGENT Edward A-1137 C-1212
SARGENT George T A-907 C-923
SARGENT James Findlay Torrence A-1096 C-1118
SASNETT Carl Powers Jr A-5996
SASNETT Kendall Haines A-5965
SATTERTHWAITE F B A-700
SAULS Fred Lamar Jr A-5505
SAUNDERS Clarence Jr A-3635
SAUNDERS Edward Roberts Jr A-5453
SAUNDERS James Edmond A-3340
SAUNDERS Joseph Richard Jr A-3538
SAUNDERS Paul Jones Jr A-3522
SAUNDERS Stanley Stewart A-4862
SAUNDERS William Hardin A-2842
SAWTELLE George Flint A-4153
SAYRE William Sim A-1183
SAYERS William Branch Jr A-1293 C-1380
SAYRES Gerald Attlee Jr A-5137
SCALES Henry Minor A-827 C-855
SCANLAN George Nestor Jr A-3863
SCANLAN John McAllen A-6187
SCANLAN William Jr A-6331
SCANTLIN Henry Lee A-6352
SCANTLIN Lawrence Paul III A-6138
SCARBOROUGH Daniel Culpepper A-4049 C-5033
SCARBOROUGH Edward Turner A-6354
SCARBROUGH John William also William John A-1739 C-1917
SCARBROUGH Lemuel A-2240
SCARBROUGH William John now John William A-1739 C-1917
SCARRATT Charles A-1045
SCATES Shelby Tams A-5350
SCHABEL Theo Betts A-669
SCHAEFFER Orval William Jr A-5490
SCHAFFER Karl Jr A-4469
SCHALLER Charles David A-6228
SCHAS William Daniel Francis A-2609
SCHENCK Charles Henry Jr A-977
SCHENCK Michael Jr A-3722
SCHIFF William J A-1727
SCHILLETTER William A Jr A-5939
SCHLAPBACH Fred H A-332
SCHLEY W H W A-654
SCHMIDT Theodore Lewis A-930
SCHNEIDER John August Jr A-4699
SCHNITKER Clarence Scott A-3414 C-3577
SCHOEN George Lloyd A-6212
SCHOLES Samuel Dalrymple A-1393 C-1387 L-21
SCHOLL Jan Schurch A-6587
SCHOLL John A-4821
SCHOLTZ Quentin Edward Jr A-4671
SCHOOLFIELD Stephen Hughes Jr A-3220 C-2942
SCHOTT Herbert Joseph Jr A-4161
SCHROEDER Gerald A-6219
SCHUBER John Jr A-4166
SCHUESSLER John Morgan A-3216
SCHUESSLER Wesley A-3741
SCHULTZ Andrew Kyle A-2729
SCHWAB Edward Henry III A-5378
SCHWAB George Eckhardt A-5646
SCHWAB Robert Fest A-5379
SCHWALB Otto William A-5409
SCHWARTZ James Porch A-4303
SCHWEER Roland Emtler A-3915
SCHWIDETSKY Oscar Max A-3464
SCHWING Calvin Kendrick A-2946 C-2726
SCHWING Calvin Kendrick Jr A-4757
SCHWING Charles Edward A-5147
SCHWING Edward Beynroth Jr A-3088 C-2932
SCHWING Edward Beynroth III A-4754
SCIPLE George Washington Jr A-2372
SCOFIELD Bryan Marrs A-6353
SCOLLARD Thomas Walter Jr A-1591 C-1755
SCOTT Alexander Yerger A-851 C-1015
SCOTT Charles Cobb A-2932 C-2805
SCOTT David Johnstone A-6534
SCOTT Edwin Laurence A-1798 C-1829
SCOTT Frank W A-297
SCOTT Henry Dandridge A-1069
SCOTT John Baytop Jr A-5440
SCOTT John Walker A-3284
SCOTT John Wyeth A-1800
SCOTT Lester Meacham A-4114
SCOTT Walter Leroy A-1955
SCOTTILE William Salvadore A-6457
SCREVEN Franklin Buchanan A-3089
SCREWS W W Jr A-819 C-823
SCROGGIN Orville Oliver A-3201
SCROGGIN William Wilson A-3200
SCRUGGS John Bridges Jr A-1961
SEA Frederick Wirt A-1328 C-1324
SEABREASE Nathaniel McLean A-1108
SEARBY Frederick Wright A-3065
SEARCY Emory William A-3211 C-2941
SEARCY George Riley A-2495
SEARCY Joel Bradford A-5798
SEARCY William Don A-2496
SEARS Claudius Wistar A-2346
SEASE Hugh StClare Jr A-4682
SEAT William Wallace A-5267
SEAY Erskine Austin Jr A-5288
SEAY John Waller Jr A-5627
SEAY Roberdeau Wheat A-321 C-369
SEBRING Harold Leon Jr A-5103
SECKBACH Gustave Martin A-3549
SEDBERRY Harvey Hart A-975
SEESE Robert Webb A-4516
SEIBELS Henry Goldthwaite Jr A-4174
SEIBELS Robert Emmet A-2388 C-2133
SEIER Alfred Wallace A-6002
SEIGLER John Aquila A-1753
SEIP Frederick Jr A-1912
SEIP James Flint A-1910 C-1926
SEIP John McCreery A-1911 C-1927
SEIP Micah Flint A-1913
SEIPLE George Washington Jr A-2372
SEITER Arthur Louis A-1985 C-1895 T-247
SELBY Riley Halstead Jr A-4658
SELDEN James Montgomery A-1501 C-1719
SELDEN John Armistead A-1300 C-1349 M-191
SELDEN Jose Martin A-1299 C-1322 M-605
SELDEN Metellus Driver A-3490
SELDEN Robert Falligant A-1573
SENHAUSEN Claude Basso Jr A-6217
SENTELL Samuel Eugene III A-6492
SEREY John Nibert A-3503
SESSIONS Joseph Ferdinand A-2677
SESSUMS Davis A-64 C-244 T-17 H-70
SEVIER Theodore Frank Jr A-155
SEXTON Richard Allen A-1336
SEYBOLD William Rather A-6523
SEYBOLT Robert Sherwood A-4913
SEYMOUR Charles Milne A-1681
SEYMOUR Digby Gordon A-4337
SEYMOUR Frederick Henry A-3034
SEYMOUR Richard Caswell A-4336
SHAFFER Baxter Randolph A-1593 C-1702
SHAFFER Milhado Lee Jr A-6325 C-8989
SHAFFER John Dalton A-215 C-271
SHAFFER John Jackson A-1790 C-1920
SHAFFER Thomas A A-626 C-683
SHANNON Edward Robert A-798 C-853
SHANNON Frank Huston A-4641
SHANNON Joel Arlington A-5850
SHANNON John Leonard A-3337
SHANNON Larry Robert A-5484
SHANNON Robert Huston A-4445
SHAPARD Evander Simpson A-4725
SHAPARD Robert Paine III A-5372
SHAPIRO Jerome Harry A-4597
SHARKEY Robert R A-211 C-441
SHARP Robert Fulton Jr A-6247
SHARPE Beverly Reese A-2289
SHARPE Frederick Archbould A-2084 C-2033
SHARPE John R A-1950
SHARPE Joseph Hiserodt A-2658
SHARPE Louis Kerre A-2659
SHAVER Isaac Howell A-5929
SHAVER James Nicholas A-4435
SHAW Arthur Tompkins A-2103
SHAW Oliver Clark A-1880
SHAW Ralph Benjamin Jr A-6013
SHAW William Alger A-2135 C-2038
SHEARD Joe Harry A-5337
SHEARER Cyrus Newton A-3179
SHEARMAN Neil Traynor A-2562
SHEFFIELD James Riley Jr A-5323
SHEHEE D R A-193 C-238
SHELBY Edwin Jr A-2633
SHELBY George Barnes A-1698 C-1760
SHELBY Sublet Britton A-986 C-1026
SHELFER Lewis Wiley Jr A-5597
SHELFER William Clarence A-5596
SHEPARD Thomas Harrison A-860 C-980
SHEPHERD Arthur Morson A-1057 C-1182
SHEPHERD David Alexander A-1421 C-1507
SHEPHERD Eugene James Pool A-3398
SHEPHERD George McNeel A-3871
SHEPHERD Grant A-1306 C-1355
SHEPHERD John Conness A-1310 C-1407 M-72
SHEPPARD Joe Arthur Jr A-6396
SHEPPARD Lemuel Feild A-614 C-612
SHERIDAN Mark Gardiner A-1705
SHERMAN Frank Walter Jr A-2723
SHERMAN Stuart Holmes Jr A-5381
SHERRILL Alan Prather A-4194
SHERRILL John Monroe Jr A-3508 C-3337
SHERRILL Laurence Edward A-3544
SHERWIN Proctor Austin A-5314
SHERWOOD George Buckley Jr A-4289
SHIELDS Devereux A-817 C-916
SHIELDS Leo Jr A-794
SHIELDS Marian Howard A-2719
SHIELDS Robert Douglas A-2195
SHIELDS Wilmer A-724 C-792
SHINE Frank Eppes A-872 C-987 M-7
SHINE Frank Wayles A-951
SHIPLEY Walter Westerman Jr A-6167
SHIPP Frank Stirling Jr A-4069
SHIPPS Harrold Southard A-2458
SHIRLEY John A A-117
SHOEMATE Thomas Edward A-5894
SHOOK James Warner A-995
SHOOK Newman A-2038
SHOOK Paschal Green A-994
SHORT Romeo Edward A-4653
SHORTER Eli Sims A-2441
SHORTLE Harris Dickson A-6127
SHORTRIDGE John Bruce A-2212
SHOUP Frank Elliott A-764 C-1011
SHOUP Stephen Elliott A-1605 C-1822
SHROPSHIRE Livingston Lindsay Jr A-2561
SHUFORD Donald Adolphus A-3221
SHUMATE Ervin Hayne Jr A-6104
SIDWELL Eugene Reid A-5347
SIEG Joseph Lamar A-4225
SIGMON Edwin Stewart A-3589
SIKES Robert Keyes A-5954
SILLAY Frank Ignatius Jr A-6650
SILLERS Walter Jr A-1954
SIMKINS Ormond A-1559 C-1630 T-204
SIMKINS Samuel McGowan A-261
SIMKINS William Guerard A-3350
SIMMONDS Sidney Burton A-5364
SIMMONS C W A-444 C-420
SIMMONS Henry Julian A-566 C-576
SIMMONS John Henry A-6257
SIMMONS William Crockett Jr A-5289
SIMON Peter Nemour Jr A-4613
SIMONDS Andrew A-268

INDEX

SIMONDS James Espey also SIMONS James Espey A-3925
SIMONS James Espey also SIMONDS James Espey A-3925
SIMONS William A-4465 C-5471
SIMPSON Clarence Alvin A-4804
SIMPSON Howard Kneeland A-4637
SIMPSON John Drury A-3877 C-4666
SIMPSON Randolph Stewart A-1563
SIMPSON Wiley Terrell Jr A-4931
SIMRALL John Graham A-1815
SIMS Charles Wright A-3150
SIMS Eaton Kittridge A-1109 C-1085
SIMS J Beauford A-465
SIMS John Brockway A-2762
SIMS John Vernon Jr A-6110
SIMS Orland LeCompte Jr A-5229
SIMS Robert Lee Jr A-6250
SIMS Robert Nichols A-993 C-1028
SINCLAIR Frederick Walker Jr A-3984
SINGLETARY Henry Richard A-3306 C-3167
SINGLETARY John Noland A-5140
SINGLETARY Joseph Kirkland A-5054
SINGLETARY Raymond Cook Jr A-3798
SINGLETARY Thomas Fuller A-4380
SINGLETON Thomas Walter A-1689
SINNOTT Henry Morgan A-1426
SIX Carvel A-5708
SKIDMORE Edgar Stewart A-3960
SKINNER Frederick Vance A-2817
SKINNER John T A-3026
SKINNER Nathaniel Chapman A-1767
SKIPWITH John Adair A-4
SKIPWORTH David Thomas A-6480
SLACK Charles John A-1308 C-1446
SLAUTER Charles A-1302
SLAYDEN Acton Beadles A-1207
SLAYDEN Thomas Bailey A-1332
SLEDGE J T A-266
SLEDGE John Byron Jr A-4738
SLEDGE Joseph Brown A-705
SLEDGE Norfleet Fanning A-1107 C-1121
SLEDGE Norfleet Ruffin A-4749
SLEDGE Norfleet Ruffin Jr A-1999 L-139
SLEDGE Oliver Daniel A-1319
SLEDGE Oliver Lee A-1147
SLEDGE Robert Brahan A-2577
SLEDGE Ruffin Fanning A-704
SLOAN Edward Dunn Jr A-5280
SLOAN Paul Hamilton Earle A-5817
SLOAN Paul Lowe Jr A-2978 C-2933
SLOAN Robert A-2611
SLOAN Robert A-2996
SLOAN Sam Jones A-3448
SLOGGETT Henry Digbee A-1056
SLOSS Arthur Page Jr A-4881
SLOSS J W A-608
SMALL Andrew Buchanan Jr A-3406 C-3437
SMALL Edward Stanley A-5436
SMALL Robert Toombs A-1250
SMALL Samuel White Jr A-1219 C-1234
SMEDES Charles Edward A-263 C-394
SMITH Alexandria Allen A-1570
SMITH Andrew Reid II A-5026
SMITH Archibald Rubin A-1508
SMITH Arthur Dewey III A-6019
SMITH Aubrey Adelbert A-3397
SMITH Augustus Wardlaw Jr A-3183
SMITH Benjamin Franklin III A-6358 C-8991
SMITH Bridgeford A-697
SMITH Byron Archibald A-5958
SMITH Catchings Baird A-4619
SMITH Clarence Tompkin Jr A-4094
SMITH Dana Bradford A-719 C-772
SMITH Daniel Fay A-4693
SMITH Dennis Howard A-5980
SMITH Drayton Beecher A-3721 C-4078
SMITH Ebb Winston A-2256
SMITH Edmund Kirby Jr later KIRBY-SMITH Edmund Jr A-501 C-746
SMITH Edward Hartwell Kidder A-4065 C-4838
SMITH Edward Powell Jr A-6300
SMITH Edwin Kennedy Jr A-4026
SMITH Ewald Courtney A-3712
SMITH Fielding Glass A-453
SMITH Francis or Frank Hopkinson Jr A-3205 C-3305
SMITH Fred Hatcher A-5593
SMITH Fred Taylor A-3924
SMITH Gadsden Jr A-4555
SMITH George Lafayette Jr A-6440
SMITH Gilmer Poindexter A-430 C-418
SMITH Gustavus Hindman Miller A-4012
SMITH H Edward Jr A-4663
SMITH Harold Chapman A-5665
SMITH Harold Van Jr A-4662
SMITH Harry A-6376
SMITH Harry M A-241
SMITH Harry Vance A-6478
SMITH Henry Hayes Jr A-2298
SMITH Henry Nealson A-2112
SMITH Herbert Edmunds A-1592 C-1674 L-98
SMITH Horace Hardy Jr A-1469
SMITH Horace Steevyns Pridgeon A-2438
SMITH J F A-46 C-192
SMITH James Arthur A-1735 L-92
SMITH James Frank Jr A-5898
SMITH James Gordon A-630 C-943
SMITH James Murray A-5421
SMITH James William Jr A-5792
SMITH John Burgess A-3138
SMITH Joseph Anthony A-4898
SMITH Joseph Freeman or Freeborn A-1252
SMITH Julien Jr A-3417
SMITH Larkin A-738 C-775
SMITH Leo Pope A-967
SMITH Lindsay Crawford A-4101
SMITH Lyman Aldrich A-2674
SMITH Milton Graham A-4240
SMITH Richmond Pearson A-1295
SMITH Robert Morris A-2476
SMITH Roger Claiborne Jr A-3345
SMITH Royal Randolph A-3540
SMITH Rufus Childress A-1058
SMITH Samuel Granville A-747 C-795
SMITH Samuel Webb Jr A-5199
SMITH Sidney Binion A-1296 C-1500
SMITH Stutson A-2995 C-2806
SMITH Sydney Hayden A-2016
SMITH Telamon Cuyler or CUYLER Telamon Smith A-1168
SMITH Theodore Seymour A-5194
SMITH Thomas Edward A-1740
SMITH Thomas Herndon A-108 C-198
SMITH Thomas Robert A-3658
SMITH Thomas Rutland A-3175
SMITH Waldorf Astor A-2597
SMITH Walter Bragg A-2416
SMITH Willard Lynwood III A-6277
SMITH William Hamlet A-5276 C-7595
SMITH William Reader A-2233
SMITH Willis Jr A-4216
SMITH Wilson Wakefield Jr A-3475
SMOOT George Andre A-5955
SMYTHE Douglas Caffee A-391
SMYTHE James Shain A-1898
SNEED Harry Marsh A-6510
SNEED Henry Harrison A-1821 C-1858
SNEED John Robbin A-2294
SNEED Samuel Robinson A-1492
SNEED Thomas Keeling A-278 C-366
SNELLING Murdock Murphy Jr A-4778
SNELLING Robert Garrison A-4761
SNELSON Joseph Robert A-6223
SNELSON Wayne Elmore A-5241
SNOW Alden Hazard A-2626
SNOW Farley Moody A-6438
SNOWDEN John Bayard A-1654 C-1729 H-458
SNOWDEN John Bayard Jr A-3919 C-4532
SNOWDEN Mason A-944 C-1108
SNOWDEN Robert Galloway A-4066 C-4931
SNOWDEN Thomas Day A-3167 C-2949
SOAPER William H Jr A-1345 C-1357
SOMERVILLE Edwin Lemoine A-1404
SONNEMAN William Frederick A-5016
SOPER John Harvey II A-5951
SORRELS Henry Allen Jr A-3303
SOSKIS Joque Hall A-6633
SOTSKY Marvin A-4447
SOUTHARD Stuart Dallas A-3639
SOUTHWORTH Fisher Luke Morgan A-3468 C-3493
SOWARDS James Monroe Jr A-3274
SPADES Cyril Cox A-2015
SPANOGLE John Andrew Jr A-5828
SPARKMAN Claude Charles Jr A-4001
SPARKMAN William Buck A-3817 C-4515
SPARKS Winfred Earl A-5547
SPAULDING Ben Charles Jr A-6030
SPEAR James Farley A-1078
SPEARING James Orloff A-2000 C-1995 T-273
SPEARING Joseph Watkins A-2286 C-2176
SPEARMAN Alan Worthington Jr A-4656 C-5883
SPEARS Claudius Wistar A-2346
SPEED John D A-344
SPEER Eustis Holland A-965
SPEER George Algernon A-962 C-986
SPEER Wilson Lucas A-964
SPEIR Adolphus Greely A-938
SPENCE John Wilson A-4046
SPENCER Guy J Jr A-5591
SPENCER Maurice Franklin Water A-5120
SPENCER Richard Perry Jr A-1600
SPITZER Garrett E A-5768
SPIVEY Joseph Marvin III A-5892
SPIVEY Lloyd Gilmer Jr A-5825
SPRATT Charles Brewster A-958 C-1070
SPRINGER Benjamin Franklin A-3679 C-4122 T-457
SPRINGFIELD Richard T A-274
SPURLIN John L Jr A-2466
SPURLOCK Ben Rish A-5074
SPURLOCK Jesse Littleton A-4581
SPURLOCK John Minor A-5990
SPURWAY Jesse Everett A-4362
SPYKER David B A-5 C-121
SQUIER Lucius Robinson III A-4652
SQUIRES Houston Dunlap A-3097
SQUIRES James Creighead A-3659
SQUIRES Raymond Jay II A-6583
STAERKER Herman Emil Walter A-2747
STAMBAUGH Jere Long Jr A-3967
STAMEY Owen Jr A-5628
STAMEY Thomas Alexander A-5008
STANDING William Robert A-2017
STANLEY Albert McKinney A-1973
STANLEY Augustus Owsley Jr A-3551
STANLEY Calvin Thomas A-1974
STANLEY Paul A-2078
STANSELL Walker Jr A-3265 C-3328
STANSILL Robert Nichols A-5326
STANTON Christopher Charles Jr A-3057
STANTON Christopher Charles Jr A-5303
STANTON David Brandon A-1176 C-1160
STANTON Walter Clement Jr A-4746
STARK Barton Oldham A-1233
STARKE James Douglas A-1063 C-1230
STARKE John William A-1062 C-1115
STARKE Lewis Willis A-1149 C-1351
STARKE Thomas A-1061
STARKEY Henry Melchior Muhlenberg A-4629
STARNES M D A-380 C-445
STARNES V W A-381
STARR Edward Augustus A-629 C-632
STARR Joseph N A-935
STAUDENMAYER L R A-573 C-606
STAUDT Frederick William A-2860
STEARNS Harry Lawrence III A-5243
STEDMAN J W A-688 C-725
STEDMAN John Branch A-4720
STEELE Hobart Theodore A-3030
STEELE Sears Childers Jr A-4038
STEELE Thomas Fearn A-243
STEELE William DuBose A-204 C-269
STEGALL John West A-1468
STEINER Henry Hegner A-1189 C-1271
STEINER Murray Colgate A-1576
STEINER Pinckney Alston A-1190
STEINER Ralph A-324
STEINMULLER Douglas Jones A-6118
STEPHENS Miles Haywood A-4956
STEPHENS Noland Lewis A-3662
STEPHENSON Stuart Xanthus A-4813
STERLING George Archibald A-3653 C-3971
STEVENS Alfred Davis Jr A-4318
STEVENS James William III A-4853
STEVENS John Harold A-5493
STEVENS William MacDuff A-3360
STEVENSON Eugene ValJean A-1208 C-1406
STEVENSON Henry A-1213
STEVENSON John Alexander Jr A-6246
STEVENSON Robert Band A-5047
STEWART Angus A-3479
STEWART Charles Earl A-6368
STEWART Charles F A-694 C-727
STEWART Floyd A-1156 C-1157
STEWART Harry A-3356
STEWART James Newton A-3177
STEWART Lawrence Fricks A-4213 C-5261
STEWART Malcolm McNair A-4782
STEWART Paul Turner A-4392
STEWART Thomas Melville A-4008 C-4727
STEWART Warren A A-121
STEWMAN Amos A-2542
STEYERMAN Harry Clifton A-4982
STICKNEY Joseph Bryan Jr A-3076 C-3126
STICKNEY Joseph Bryan III A-5209
STILES George Gordon A-1178
STILES H C A-567 C-639
STILES John Chadwick A-607
STILES John Chadwick A-1814
STILES Robert Edward A-3611
STILES W G A-553

STILES William Henry III A-112 C-250
STILES William Henry V A-5502
STILLMAN John Edgar Jr A-5115
STIRLING J Bowman A-792
STOCK Richard Martin Hume A-5522
STOCKWELL Edward Harvey A-4489
STOKES Clarence Joseph Jr A-4190
STOLZ Robert Albert Jr A-3827
STONE Belo Jr A-4888
STONE Edwin Eugene A-1347 M-73
STONE Frederick Lee A-1220 C-1235
STONE James Robert Jr A-5833
STONE Jerry Farmer A-3289
STONE Leland Wooten A-3582
STONE Marshall Christman A-4959
STONE Richard A-4887
STONE Thomas David Jr A-5368
STONE Thomas Harmon A-6630
STONE Thomas Walter A-2869 C-2641
STONER Alfred Moorman A-2276
STONER S M A-341
STONESTREET Reginald Fort A-3321
STORCK John Philip Jr A-6120
STORM Walter Woolsey A-1795
STOTLER John Bainter A-4687
STOUT Arthur Polk A-29
STOUT Harry Bonney A-1076 C-1082
STOUT James Jordan A-17 C-190
STOVALL H W A-225
STOVALL John Willis A-1006
STOWE N Read also CLOW N Read Stowe A-5966
STOWE Robert William Carleton A-5468
STOWERS Edward A-539
STOWERS Gabe A-538 C-536
STRAIT Cecil Donald A-5385
STRANG Shorter Thornton A-5118
STRANGE Robert Jr A-2427
STRANGE Robert Wright Jr A-2223
STRASSBURGER Benjamin W A-414
STREET Claudius Augustus A-5067
STREET George Lynn A-4955
STRICKER Philbrick or Philip Hamman A-2614
STRICKLAND Clyde Hodo Jr A-6181
STRICKLAND Glenn George A-3913
STRICKLER John Horter A-6039
STRINGFELLOW Breville Breard A-2075
STROBEL Abner J A-304
STRONG Willard Lee A-4914
STROTHER Benjamin A-1263 C-1242
STROTHER James Otey Read A-1608
STROTHER William Augustus A-1398 C-1453
STROUD William Exam III A-6119
STROWD William Spencer A-4817 C-6783
STUART Charles Calvert A-1104
STUART Herbert McDonnell A-2889
STUART Ralph A-2378
STUART Richard also MACKELL Richard S S A-3442
STUART Roger Moore A-1726 C-1766
STUBBS Sidney Johnston Jr A-4529 C-5311
STUBLEY Robinson Houghton A-5803
STUDSTILL Richard Thomas A-6574
STUNTZ Albert Edward A-2848
STUNTZ Andrew Jackson Sharp A-2834
STURDIVANT Benjamin William A-3171 C-2950
STURKIE Henry Ray Jr A-5125
SUAREZ Harry Durant Jr A-6140
SUBLETT Robert Buckner A-3881
SUGARMAN Norman Louis A-5920
SUGG Henry Byron A-3846
SULLIVAN Chauncey Forward A-1817
SULLIVAN Thomas Crofoot A-3917
SULLIVAN William Alexander A-3927
SUMMERS Edward Oscar A-1721
SUMMERS John Walter A-1711
SUMMERS Thomas Roderick A-4894
SUNDT Ib Eric A-5414
SUNDT Peter Christian A-4786
SUTHERLAND Julian Hoyt A-4840
SUTPHEN Denig Eastwood A-2759
SUTTON John Brannen Jr A-4499 C-5312
SWAFFORD Samuel Berry A-2892
SWAIN Howard Lee A-1355 C-1359
SWAN Bart Rogers A-4212
SWANN Edward A-492 C-566
SWANN Samuel Davis A-590 C-641
SWANSON Frederick James A-3861
SWANZY Coy Gene A-5445
SWARTZ James Walter A-3466
SWASEY Arthur Morton Jr A-4809
SWAYNE Hugh Herring A-3277
SWEAT Carroll Dabney A-3137
SWEAT Wilson Thomas A-2927
SWIFT Charles Thomas A-2158
SWIFT Dick Fox A-2282
SWIGGETT Horace Haffner A-2197
SWIGGETT Levin Bain A-2129 C-2293
SWINEFORD Jerome Alfred A-2311
SWINGLE Edgar Gray II A-5104
SWOOPE Charles Carter A-2749 C-2637
SWOOPE Jacob K A-888
SWOOPE Walter Ashby A-2509
SWOOPE William Mangia A-2475
SYDNOR John W A-196
SYKES Lawson A-889
SYKES Lucien Silvern A-4603
SYLVAN Gustaf Jonson II A-4364 C-5328
SYMMES Leon Leonard A-1889
SYMONDS Roderic Graham A-5098

T

TABER Albert Rhett A-2743
TABER William Audley A-2695
TABER William Audley Jr A-4182
TAENZER Charles Robert A-2735
TAFT Marshall Daniel Jr A-5155
TALBOT Eugene Woren A-288
TALIAFERRO Edmund Pendleton A-2321 C-2177
TALIAFERRO William Morrison A-2322
TALLEY Lynn Charles A-2782 C-2495
TANDY Henry Arch A-3718
TANKSLEY Ben Altman Jr A-4193 C-5269
TANNER Brent McIlvain A-1451
TAPP John Rives A-707 C-728
TAPPAN Lewis William A-3802
TARBLE John Edward A-467
TARNOW Donald Martin A-5840
TARNOW Jerry Warren A-6195
TARNOW Paul Albert A-5844 C-7838
TARPLEY Collin Southall A-402 C-412
TARRY Edward Gailor A-3170
TATE Ernest Carnes A-976 C-1209
TATE Robert Middleton A-2148
TATE Simpson Jr A-1989
TATE William Bethea A-2785
TATUM John Franklin A-4284
TATUS John Henry A-5984
TAYLOR Benjamin Franklin A-1012
TAYLOR Burt Fowler Jr A-5801
TAYLOR Carl Biggs Jr A-4688
TAYLOR Donald Allen A-1224 C-1377
TAYLOR Hiero Louis Jr A-4870
TAYLOR James Alston A-3371
TAYLOR James Crosby A-5710
TAYLOR James R A-852 C-918
TAYLOR John Yerger A-4223
TAYLOR Paul Lee Jr A-3821
TAYLOR Philip Reade A-4737
TAYLOR Reuben Davis A-2632
TAYLOR Richard McCrary A-4200
TAYLOR Robert Brew A-4473
TAYLOR Thomas Edward A-5530
TAYLOR Thomas Henderson A-5741
TAYLOR Thomas James A-5250
TAYLOR William Allen Jr A-6620
TAYLOR William Josiah A-96 C-440
TAYLOR William Lewis A-6018
TEAL Keith Alexander A-6177
TEASLEY Thomas Sawyier A-6642
TEMPLETON Handly Cotton A-6595
TEMPLETON Harvey Maxwell III A-6442
TENISON Jack Robert Jr A-4154
TENISON Smith Jr A-3081 C-2943
TENISON William Jerome A-3787 C-4268
TERRELL H D A-683
TERRILL Joseph Leon A-3971
TERRILL William Kyiser A-3979
TERRY E W A-721 C-791
TERRY Lucius T A-79
TERRY Robert Bracey A-3370
TERRY Robert Leake Jr A-3602
TEVIS Henry Lloyd A-2420
TEXADA John Augustus A-415 C-407
TEXADA Joseph William A-462 C-455
THACHER Arthur Worcester A-2898
THACKSTON Turner Bartlett Jr A-5610
THAMES Christopher Dudley Jr A-3700 C-4279
THAMES George Walter III A-3672
THAMES James Robert Jr A-3481
THAMES Kemps A-3876
THEOBALD Carl Frederick Jr A-1543 C-1625
THETFORD L Charles A-280
THIBAUT David Dubourg A-5020
THIBAUT John Edgar A-4681
THIBAUT Thomas Augustus A-4314
THIBODEAUX Adolphe Jr A-713
THIBODAUX Alton Henry A-3526 C-3411
THIESEN Rudolph John A-1882
THOMAS Edward Wilmans A-5135
THOMAS Eugene Franklin Jr A-5760
THOMAS George Buckner A-3535
THOMAS Henry Jones A-3450
THOMAS Herbert LeRoy III A-6560
THOMAS J Talbert also THOMAS Lawrence Talbert A-2431 C-2260
THOMAS James Maxwell A-6540
THOMAS John Newton A-3451
THOMAS John Waties Jr A-4133
THOMAS Joseph Cumming A-1569 C-1646
THOMAS Joseph Edgar A-765 C-797
THOMAS Julian Johnson Jr A-4992
THOMAS Lawrence Talbert now THOMAS J Talbert A-2431 C-2260
THOMAS Leo Julian Jr A-5219
THOMAS Lewis Collins A-1060 C-1114
THOMAS Lewis Wimberly A-3365
THOMAS Sumner Evans Jr A-4370
THOMAS Wade Noland A-6161
THOMAS Walter Lord A-917 C-1140
THOMAS William Deane A-2079
THOMPSON Allison Whitaker A-2053
THOMPSON Charles Curran A-2186 C-2041
THOMPSON Charles Wiles A-800 C-821
THOMPSON D F A-265
THOMPSON Jacob Jr A-1732 C-1768
THOMPSON James Barrett A-633
THOMPSON John Keller A-1297
THOMPSON Livingston Mims A-1690
THOMPSON Lloyd Garrison A-2534
THOMPSON Martin Luther A-3805
THOMPSON Oscar Menees Jr A-4609
THOMPSON Paul Stockbridge A-2224
THOMPSON Richard Sanford A-859 C-1017
THOMPSON Robert William A-555 C-594
THOMPSON Thomas Campbell A-1813
THOMPSON William Hunt A-439
THOMSON Julien A-1223
THOMSON Robert Richard A-2341
THOMSON Thaddeus Austin III A-5106
THORINGTON Joseph Winter A-880
THORN Edwin McCosh A-4599
THORN Thomas Hamilton A-5122
THORNHILL W N A-356
THORNTON Clarke Wayne Jr A-3949
THORNTON Henry Nelson A-2956
THORNTON Shapard A-1536
THORP Arthur Gray A-2380
THROCKMORTON Robert Lazear Jr A-6238
THRUSTON Charles Mynn A-3240
THWING Philip Leonard A-2919
TIDBALL Leonard Clark A-1977
TIDMAN John Haskell A-3181
TIDMORE Trelles A-5736
TIERNAN Paul Welborn A-6028
TIFT Samuel Hall A-1253
TILLMAN William H A-436
TILLSON John Charles Fremont Jr A-1940
TILSON William Coe A-5622
TIMMINS Lyle Vaughan III A-6188
TIPS Julius Conrad III A-3828
TITUS James Lewis A-1528 C-1579
TOBY Simeon T Jr A-389
TODD Andrew Lee Jr A-3493 C-3492
TODD Dudley Mayer A-2299
TOLAN David Green A-4697
TOLLES Shelton King A-4329
TOLLESON Wilmer Clarence A-2175
TOMLINSON Frank Roane A-3129 C-2944
TOMLINSON Harry T A-171
TOMLINSON Hendley Edgar Jr A-4773
TOMPKINS Henry Bethune A-2464
TOMPKINS Laurence Palmer A-2535
TONEY Charles Lee A-28 C-168
TONSMEIRE Plumer Burgett A-5838
TOOHEY Charles Henry A-2257
TOOKE Henry Eugene III A-6233
TOOMBS David Robert A-5116
TOOMER Henry Buckingham A-1513
TORIAN Robert Chester A-2622
TOTTEN Lawrence Allen A-1552
TOTTEN Robert Lyle A-1553
TOWERS Jack A-5035
TOWN Albert Hays Jr A-5738
TOWNE Dudley Porch A-2318
TOWNES Charles Lewis A-181
TOWNES James Armstead A-3270 C-3549
TOWNES James Armistead Jr A-5819
TOWNSEND A S A-542
TOWNSEND E Guy A-208
TOWNSEND Peter Sergeant A-4530
TOWNSEND Walter Corley Jr A-5720
TRACY Wilmer Lee A-3074
TRAMMELL Niles Leander or Leander Niles A-2742 C-2560
TRAUGHBER Thomas Eugene A-5083
TRAWEEK Chase Ewell A-3002 C-2724
TREACCAR Charles Jesse A-2070

TREACCAR Herman A-2379
TREADWELL Arthur Barlow A-2829
TREAT Cornelius Parker A-2937 C-2729
TREAT John Callahan A-6617
TRENHOLM Arthur Wellesley A-2522
TRENHOLM Frank F A-680
TRENHOLM William Lee A-205 C-311
TRESCOT William Bull A-692 C-751
TREZEVANT Edward (S) or possibiy Robert A-485
TREZEVANT Hugh Pollard A-1526
TREZEVANT James Cain Jr A-5671 C-7712
TREZEVANT Marye Beattie A-956
TRIMBLE Robert Wilson A-2022
TRIMBLE Samuel Withers A-2045
TRIMBLE Wilbourne A-2097
TRIPLETT William Harrison A-4847
TRIPPE Graham A-2330
TRIPPE Hubert Heiner A-1661
TRIPPE Richard Edwards A-1658 C-1803
TROSDAL Reidar Arnljot Jr A-5756
TROST Charles Arthur A-6115
TROTTER William Chamberlain Jr A-4535
TROWBRIDGE Adam Short A-3568
TROWBRIDGE George Graham Jr A-3567
TROWBRIDGE Harry Lorraine Jr A-4143
TROWBRIDGE John A-4711
TROWBRIDGE Newman A-4283
TROWBRIDGE Terrell O'Dale A-5361
TRULOVE James Otis A-3021
TRUMBO Arthur Howell A-6268
TRUMBO Donald Jr A-5355
TRUMBO Grover Cleveland Jr A-4383
TUCKER Augustine Washington A-4970 C-6800
TUCKER Charles Lee A-1175
TUCKER Edward C A-726 C-773
TUCKER Everett Jr A-3793
TUCKER Frank Beckwith A-4576
TUCKER George de Saussure A-1967
TUCKER John Douglas A-2198
TUCKER Lee S A-751
TUCKER Louis A-1065 C-1079 T-113 GST-95 H-255
TUCKER Thomas Tudor A-2858
TULL Charles Watson Jr A-4232
TULLER John Ellis A-3444
TULLIS Clayton Thurmond Jr A-2999 C-2926
TUMLIN George H A-313
TUPPER Deas Geddings A-3860
TUPPER Edward Davis A-2165
TUPPER Lamonte A-1903
TUPPER Samuel Yoer Jr A-1530
TURNBULL D A-42
TURNBULL James P A-5226
TURNBULL Louis Alen K A-449
TURNER Benjamin Bynum Jr A-5737
TURNER Benjamin Weems A-4690
TURNER Edward Pendleton Jr A-1936 C-1989 L-145
TURNER Hugh Miller A-2146
TURNER Marshall Sayre Jr A-3974 C-4629
TURNER Russell Wood A-4035 C-4808 GST-112
TURNER Shirley Randolph A-2105
TURNER Thomas III A-4719
TURNER Thomas E Jr A-3644
TURNER Thomas Martin A-3084
TURNER Webb William A-5935
TURNER William Baker A-868
TURNER William Richard A-3042
TURNEY Lowndes A-804 C-854
TURPIN Thomas Baynard A-137
TUTWILER Temple Wilson II A-4277
TWIFORD Horace A-3995
TWITTY Bryce Linton Jr A-5048
TWITTY Joseph Durward A-6034
TYLER John Robinson A-6533
TYSON Paul Lawrence A-2721
TYSON Richard Parren A-2564
TYSON Stuart Mitchell Stephen A-2660

U

UEDERMANN Alexander Louis A-1170 C-1269
UEDERMANN Edwin Otto A-1169 C-1314
UHL David Edwin A-897 C-1043
ULRICH Donald Phillip A-5673
ULRICH Raymond Herman Jr A-5387
UNDERWOOD Charles Latham A-2781
UNDERWOOD Charles Walton A-1780 C-1919
UNDERWOOD Charles Walton Jr A-3610 C-4199
UNDERWOOD Henry Warner A-2703
UNSWORTH Herbert Randolph A-2647
UPCHURCH John J A-587
UPSTILL David Alexander A-5131
URQUHART C R A-445
URQUHART James Cameron A-4962
URQUHART Park Vasco Jr A-5109

V

VACCARO Herbert Albert Charles A-3594
VACCARO Lucas Joseph Jr A-3498
VACCARO Regis Francis A-3593 C-4037
VAIL Sidney Lee A-2225 T-261 GST-53
VAIL Vernon Armstrong Jr A-3686
VANCE James Milton A-411 C-413
VANCE William Little III A-5459
VanDEMAN Carl Berton A-1068
VANDERPOOL Charles Howard A-1455
VanDERVEER Thomas Morris A-979
VANDERVOORT Henry Carl Jr A-4744
VanDEVENTER Hugh Flournoy Jr A-3447 C-3327
VAN DYKE Edgar Carlyle A-1177
VAN DYKE Howard Barnes A-1153
VanFOSSEN Harry Thomas Lee A-1737
VanGIESEN Frank Stafford A-3051
VanLEER Samuel Wall A-5676
VanMATRE Peter A-4408
VANN DuBose Anthony III A-5901
VAN NESS Frank Waters A-1437 C-1480
VAN NESS Lawrence Pike Graham A-1442
VanNORMAN William Chisholm A-5437
VanVOORHEES Steven Coerton II A-6272
VanWART Donald MacGregor Jr A-5185
VARNELL Gilbert Lynn A-6303
VARNELL James Lawrence A-6565
VARNELL Larry Shelton A-6098 C-9033
VASEY Robert LaMarr A-5390
VAUGHAN Benjamin Decherd A-3996
VAUGHAN Douglas Loughmiller Jr A-3720 C-4354
VAUGHAN Fielding A-405 C-383
VAUGHAN Fielding Jr A-2115 C-2034
VAUGHAN George R A-418
VAUGHAN John Frederick III A-5709 C-9080
VAUGHN Pierce Latimer A-5531
VAUGHT Thomas Levingston Bayne A-1595
VEACH James Madison A-6153
VERNER Catlin Cade A-2990
VERNOR Durwood Conway A-3174
VESTAL Kent Greer A-5442 C-7517
VICK Ivan Felix A-1848
VICK John Earle A-2604
VICK Vivian A-1847 M-950
VILLAR William Edward A-5060
VIMONT Charles Whitworth A-2500
VINCENT Lastie Paul Jr A-4307
VINES Daniel Dyer A-5558
VINSON Frederick Irving A-6307
VINSON Willie Joseph A-2279 M-1439
VINTON Thomas Wood A-2228
VIRDEN Alexander Jr A-83 C-196
VIRDEN Walter A-425 C-414
VIVRETT William Randolph Jr A-5178
VOGTLE Jesse Stringer A-5669
VOLKMAR William Ward A-2159
vonROSENBERG Hilmer Carl A-2473
VOORHEES Edwin Meredith A-2011
VORDENBAUMEN Ernest Godfrey A-2178
VREDENBURGH Peter IV A-4478
VREELAND Louis Cutlife A-5216
VUCOVICH Frasier George A-5826

W

WADDELL G T A-699
WADDILL George Anderson A-579 C-656
WADE George A-145
WADE Maner Lawton A-3319 C-3420
WADE William Center A-1014
WADE William Rife A-2394
WADEWITZ Peter A-5692
WADLEY Edward Dorr Tracy A-2043
WADLEY John Everingham A-234
WADLEY William Morrill A-3734
WADSWORTH Albert Hodges A-2012 C-1999
WAGER George Peter A-905
WAGNER Charles Gore A-2815
WAGNER Francis Jerome A-2376
WAGNER Kenneth Mitchell Grayson A-6459
WAGNON George Noble A-3958 C-4772
WAINWRIGHT Eric Ross A-1475 C-1516
WAINWRIGHT Sam Huss A-5644
WAKELAND John Thomas A-5058
WALBURTON Bill Washington A-3941
WALDEN Harry Thomas A-1414 T-163
WALDO Arthur Webb A-2407
WALES Jackson White A-3250
WALKER Aaron Thomas Jr A-6099
WALKER Adin Wayne A-5537
WALKER Benjamin Watson Jr A-4257
WALKER Croom A-818
WALKER Croom Ware Jr A-2187
WALKER David Gibson A-1838 C-1892 L-125
WALKER Edgar Ezeriah A-5552
WALKER George Dawson A-3751
WALKER Harold Foshay A-2811
WALKER Henry Clay III A-4004 C-4702
WALKER James Ernest A-1970
WALKER John Mizell A-5045
WALKER John Robert A-4280 C-5228
WALKER Joseph Ernest III A-6611
WALKER Julian Charbonnier A-5936
WALKER Knox Polk A-2188
WALKER Louis Gercke A-6231
WALKER Madison A-1209
WALKER Morgan Wailes Jr A-5192
WALKER Steve Lewis A-4961
WALKER Stewart Phinizy A-3176
WALKER Stewart Phinizy Jr A-5933
WALKER Warren A-3505
WALKER William Hale A-6613
WALL Edward Sutton A-4518
WALL John Anderson A-4866
WALL Joshua Columbus Jr A-1232 C-1237
WALLACE Charles or Pat A-4946
WALLACE Joe A-5684
WALLACE Robert Guy A-2061
WALLACE Thompson Murphy A-5733
WALLACE William Joseph III A-3331 C-3086
WALLER James Edgerton A-5711
WALMSLEY Henry A-285 C-342
WALPOLE Charles Carroll A-3125
WALSH Donald Edwin A-5967
WALSH Frank Ogden Jr A-3311
WALT Jesse Page A-5052
WALTER Rudolph Marshall A-6255
WALTER William Garth A-2162
WALTERS Bayard Harding A-6420
WALTMON R R A-483 C-468
WALTON John Marshall Jr A-5877 C-9084
WALTON William Rutherford A-1535
WALTS Samuel William Jr A-1311 C-1502
WALWORTH Ernest Fontleroy (Roy) A-1278
WANNAMAKER William Elliott A-3226
WARD Charles H A-4600
WARD Horatio Jennings Jr A-1173
WARD Mayham L A-395
WARD Samuel Mortimer A-282 C-367
WARD Thomas P A-151 C-494
WARD Wade Fitzgerald A-4140
WARD William E III A-4684
WARDEN Harry Ripley A-1736
WARE James Kittrell Jr A-5633
WARE John Davis Dabney A-2859 C-2945
WARE Robert Toland A-5182
WARE William Lynch A-2790
WARE William Porter A-2970 C-3349
WARLEY Theodore Dehon Wagner A-1037
WARMBROD Ernest Millard A-4441
WARNER Charles Edwin A-4126
WARNER Gilbert Scrughan A-1216
WARNER James Prince III A-5643
WARNER John McConnell A-2300
WARNER Stanley A-2819
WARNOCK John Frommel A-3976
WARNOCK William George Jr A-3932
WARREN Alexander III A-4934
WARREN Richard Wallace A-4462
WARREN S N A-431 C-449
WARRINER Alfred Louis Jr A-4058
WARRINER Douglas Dohan A-5774
WARRINER Douglas Hoynahan A-3840
WARRINER William J A-776 C-851
WARTERFIELD Charles Wesley Jr A-4798
WARWICK Everett Loomis A-3267 C-3094
WASHINGTON James MacKnight A-5988
WASON Lloyd A-3878
WASSOM Leo Clarence A-5029

WATERMAN Myles Standish A-523 C-552
WATKINS Allen Harrison A-3573 C-3780
WATKINS Arthur James A-902
WATKINS Chester Charles A-1112
WATKINS Donnell King A-4639
WATKINS George LeGrand A-1805 C-1857 L-124
WATKINS John Franklin Jr A-2008
WATKINS John Franklin Jr A-4243 C-4966
WATKINS Miles Abernathy A-1804 C-1890 M-1256
WATKINS Philip Hunter Jr A-4087
WATKINS Richard Munsey A-901
WATKINS Thomas Henry A-4638
WATSON Charles A-1152
WATSON Charles Paul A-1580 C-1701
WATSON Ernest Louis A-2136
WATSON Frank Norwood A-4571
WATSON George Allen Jr A-5349
WATSON George Henry A-1693
WATSON James Campbell A-1020 C-1181
WATSON James Eli A-2778
WATSON John David A-3189
WATSON Lawrence Middleton A-4304 C-5243
WATSON Matthew A-1487 C-1572 L-44
WATSON Neal Ainsworth A-3349
WATSON Robert Leon A-5587
WATSON William Robertson A-933 C-989
WATTERSON Henry Jr A-1436
WATTS George Wayne A-6606
WATTS James Foster Jr A-5837
WAUGH Grant Reed A-6227
WAYNE James Robert A-1845
WEATHERLY James Meriwether A-67
WEATHERS Benjamin Seaborn A-1760 C-1774
WEATHERS Christopher Trigg A-6649
WEAVER John V A-271 C-314
WEAVER William Amzi A-5548
WEBB Paul Hamilton Waring Jr A-6431
WEBB Stephen Elliott A-6567
WEBB Wendell Burkhead A-6065
WEBBER Henry Earl III A-6220
WEBER Henri Carl A-516 C-512
WEBER John Walker Jr A-2126
WEBSTER Edwin Evans A-3618
WEBSTER George A-3858
WEBSTER Joseph Edward A-3643 C-3956
WEBSTER Mason Jr A-3701 C-4306
WEBSTER William Mendenhall III A-5511
WEED Edward H A-433 C-548
WEEKLEY Augustine Smythe Whitman Jr A-4872
WEEKS Harry Curtis Jr A-5174
WEFING George Frederick A-6229
WEHRENBERG George Henry A-4522
WEIR John Harvey A-1342
WEIR Randolph Robert Balfore A-983
WEIR Robin Slane A-4723
WEIS Henry Mahlon A-3552
WEISSINGER Aubrey Earl A-2149
WELBORN William Jackson Jr A-6143
WELCH Arthur Stellhorn A-5236
WELLBORN Arthur Horry A-6117
WELLER George Carroll A-2922
WELLER John Cyrus A-1887
WELLS Charles Monroe A-1356
WELLS Christopher Columbus A-3291
WELLS D L A-416
WELLS Edward L Jr A-756 C-850
WELLS Elbert Lucas Jr A-756 C-850
WELLS Frederic Lyman A-1457 C-1717
WELLS Harry Brown A-3295
WELLS Horace Edwards A-3294
WELLS John Oscar A-3054 C-2813
WELLS Malcolm Rhoderick Norris A-5577
WENDE Philip Scott A-6361
WENDTE William A-1373
WENGER Ramon Van A-6512
WERLEIN John Parham A-4299
WERLEIN Presley Ewing A-2291
WERLEIN Richard Orme A-4559
WERNER Charles Ernest A-3107
WESENBURG W F A-647
WESSELS Robert Rogers A-4528
WEST Raphael Benjamin Jr A-6443
WEST Robert A-5701
WESTBROOK Hiram Whittington A-2755 C-2489
WESTBROOK John Franklin A-2616
WESTBROOK William Parker A-2242
WESTCOTT William David A-43
WESTFIELD John Oscar A-858 C-895
WESTLAKE William West A-3764
WESTON Arthur King A-2732
WETMORE Silas McBee A-1340
WETTLIN Charles Adolph A-1598
WETTLIN David Gottlieb A-1599 C-1960
WHATLEY Seaborn Thornton Jr A-3775
WHAYNE Anthony Schuyler A-4852
WHEAT George Seay A-2444 C-2184
WHEATON Robin Madison Jr A-3092
WHEELER Harrison Newton A-1854
WHEELER John Richard Jr A-2850
WHEELER John Thomas Jr A-1877
WHEELER Joseph Jr A-855 C-1016
WHEELER Lloyd Milo A-3008
WHEELER Robert Ross A-4568
WHEELER William T A-85
WHEELOCK George Frederick III A-4695
WHELCHEL Willis Monroe A-5450
WHELESS Eakin Lockwood A-2523
WHELESS Nicholas Hobson A-2287 C-2233
WHELESS Roger English A-1878 C-1863
WHELESS Wesley Eakin A-1759 C-1773
WHILLDIN David Oliver Jr A-3710 C-4287
WHITAKER Harrison Moores Jr A-1385 C-1425
WHITAKER Lawson Spires Jr A-3650 C-3978
WHITAKER William A-1256 C-1275
WHITAKER William Lowndes Jr A-1386 C-1426
WHITALL John Dabney A-1185
WHITE Alvyn Waverly A-3195
WHITE Alvyn Waverly Jr A-5607
WHITE Clay Bartlum A-5528
WHITE Edwin McEwen A-2760
WHITE G H A-619
WHITE George Young A-2791
WHITE Gus Barrett III A-5446 C-7589
WHITE Henry Kirk A-2118
WHITE Jack Blackshear A-4508
WHITE James Francis A-5695
WHITE James Henry A-4654
WHITE Joseph Oliver Jr A-2026
WHITE Robert Boothe Jr A-5809
WHITE Robert Edward Jr A-4045
WHITE William Edward A-2153
WHITE Willie Edward A-2716
WHITED Frank Thayer Jr A-2582 C-2345
WHITED Samuel James Bowman A-1879 C-1864
WHITEHEAD John Randolph A-2867 C-2645
WHITEHEAD Thomas Roy A-1856
WHITEHEAD William Edward A-5408
WHITEN Woodrow Wilson A-6608
WHITENER William Egleston A-5948
WHITESIDE Hugh A-77
WHITESIDE Hugh A-2204
WHITFIELD Bryan Watkins Jr A-3157
WHITFIELD James Bryan Jr A-3473
WHITFIELD Richard Wellford A-4206
WHITFIELD William Watkins A-3141
WHITMIRE Beverly Thompson A-3255
WHITNEY Moragne Alexander Jr A-6240
WHITSETT Theodore Winston A-3252
WHITSON Lewis Rogers Clark A-1026
WHITSON William Wallace A-4590
WHITT Billy Gerald A-6022
WHITTEMORE Arthur Colburn A-4781
WHITTEN Charles Alvin Jr A-4461
WHITTEN Clark Hannon A-6362
WHITTIER Raymond Wright A-6150
WHITTLE Jay Frank A-5428
WHITTY Walton Bradford A-6515
WICKES Edward Henry A-912 L-18
WIDNEY Charles Leonidas Jr A-4472 C-6440
WIEDEBURG Roger Boulter A-5300
WIEHRS Charles Frederick Jr A-5839 C-7756
WIEMER Robert Edward A-5609
WIGGINS Charles Quintard III A-6102
WIGGINS Charles Todd Quintard A-1886 C-2123
WIGZELL John Henry Jr A-3545
WIKLE Merritt Jr A-5712 C-8221
WILCOX James Gadsden Jr A-6100
WILCOX Ralph Bethea A-3307
WILD John Matthew A-6004
WILDER James Bennett A-1187 C-1191 M-11
WILDER Oscar A-1188 C-1499 L-39
WILDER William Thomas now HAGER William Thomas A-6528
WILEY Frank Willis A-3187
WILHOITE Jacob Richard A-1059
WILHOITE Lawson Moore A-3266
WILKERSON Albert Wadsworth A-925 C-957
WILKERSON George Steven A-6622
WILKERSON Marion Thomas A-4947
WILKERSON Robert Brinkley III A-5018 C-6376
WILKERSON Warren Aubrey A-1119 C-1183
WILKES James Renwick Jr A-3744
WILKES William Earl Jr A-5509
WILKINS Benjamin Harrison A-2764
WILKINS George Walter Jr A-1746
WILKINS John Julian III A-5645
WILKINSON Bonner Lane A-5197
WILKINSON Horace Jr A-1963
WILKINSON Thomas Hancock A-1017
WILKINSON William Cook II A-4594
WILLETT Bee Gilbert A-233
WILLIAMS Alfred Graham IV A-6107
WILLIAMS Arthur Arnold A-3009 C-2814
WILLIAMS Arthur Tilman A-2147 C-2039
WILLIAMS Benjamin Franklin Jr A-3807
WILLIAMS Benjamin Hunt A-2044
WILLIAMS Charles Hendrickson A-1824
WILLIAMS Charles Hunter Jr A-2802
WILLIAMS Christopher Harris A-224
WILLIAMS David Sage Jr A-1873
WILLIAMS Ernest Bland III A-5196
WILLIAMS Ernest Edwards A-1782
WILLIAMS Frank Norton A-1789 C-1856
WILLIAMS George LeBron A-5033
WILLIAMS George Washington II A-4422
WILLIAMS George Wesley Pickle A-4438
WILLIAMS Harry Lewis A-991
WILLIAMS Harry Palmerston A-2266
WILLIAMS Harva Jarvis A-4183
WILLIAMS Henry Craig A-1241 C-1238
WILLIAMS James Russell A-1646 C-1808 L-122
WILLIAMS Joseph Patten A-335 C-465
WILLIAMS Mickey Lewis A-6329
WILLIAMS Milton Bryan Jr A-4312
WILLIAMS Nicholas Glen A-2910
WILLIAMS Percy Carleton A-3931 C-4625
WILLIAMS Perry Moore Jr A-4479
WILLIAMS Ralph Rowlett A-953
WILLIAMS Ralph Watson Jr A-5506
WILLIAMS Reid Holland A-3257
WILLIAMS Samuel Joseph Baker Milling A-1686 C-1758
WILLIAMS Samuel Worthing II A-1836
WILLIAMS Stephen Miller III A-4747
WILLIAMS Thomas Chapman A-1511 C-1577
WILLIAMS Walter Thomas A-1335
WILLIAMS William Franklin A-984 C-995
WILLIAMSON Hartwell Harrison A-5937
WILLIAMSON Jacob Evans A-3788
WILLIAMSON Kendrick Knobloch A-2254
WILLIAMSON Marcellus Stovall A-6373
WILLIAMSON Michael John Peter A-6484
WILLINGHAM Harold Stephens Jr A-3954
WILLINGHAM Robert Shealy Jr A-5139
WILLINS John Turner Jr A-892
WILLIS Henri Flynt A-3496 C-3307
WILLIS John Waldo A-3519
WILLIS John Winston A-2581
WILLS Thomas John A-5275
WILMER John R A-755
WILMER William H A-754
WILMERDING William Edward A-959 C-1179 M-10
WILSON Albert Sidney Johnson A-561 C-575
WILSON Andrew David A-6340
WILSON Arthur Cartledge A-4944
WILSON Arthur James Mason A-2526
WILSON Cheyney Stevens II A-4979
WILSON Ellwood III A-1117 C-1152
WILSON Francis Vaux A-1116 C-1211
WILSON George Ash Jr A-1633 C-1726
WILSON George Mann A-4837
WILSON J T A-373
WILSON Jack Kitchener A-4158
WILSON James Young Jr A-1031
WILSON John Alexander Jr A-5273
WILSON John Dudley A-3253
WILSON Lee Randle A-5821
WILSON Oscar Hunter A-3425 C-3450
WILSON Pell Benton A-5820
WILSON Richard Ray A-6134
WILSON Richard Thornton Jr A-3246
WILSON Robert Lee A-594
WILSON Samuel A-1210 C-1352 L-29

WILSON Samuel Whitaker A-1768
WILSON William Arthur now BULL William Arthur A-6519
WIMBERLY Joseph Johnston A-3476
WIMBISH Hilton Pratt A-2531
WINDES Eugene Floyd Jr A-6046
WINGFIELD William Breton A-4418
WINKLER William Gerald A-5369
WINN Herbert Jewell II A-4466
WINSTEAD E M A-878
WINTER Charles Vogeler A-1822 C-1859
WIRTH Charles Roy Jr A-6364
WISE Riley H A-5897
WITHERINGTON Sidney Blaydes A-2554
WITHERS George R A-33 C-169
WITHERSPOON Lawrence Franklin Jr A-4880
WITHEY John Stratton A-4219
WITHEY Thomas Howard A-4222 C-5132
WITSELL John Mitchell A-1607
WOFFORD George Thomas Jr A-3482 C-3578
WOFFORD Ralph A-2073
WOHL Richard Hilburn A-5750
WOLCOTT Roger Dod A-2478 C-2240
WOLF Robert Edward A-3532
WOLFE Garland A-682
WOLFE Leon Douglas Jr A-5061
WOLFE Townsend Durant A-5797
WOLSELEY Robert Benjamin A-1105
WOMACK Brent Sitman A-6556
WOMACK David Ray Jr A-5524
WOMACK Leland Keith A-5393
WOMACK Richards Marvin A-5614
WOOD Alfred Walker A-875
WOOD Charles Williamson A-3344 C-3216
WOOD Earle De Leon A-2021
WOOD George Twyman A-4269
WOOD J M A-679
WOOD John A-62
WOOD John Wren A-6479
WOOD Robert Sinclair A-5913
WOOD Walter Wyville A-4851
WOOD William Copeland A-4176
WOOD Willie N A-63
WOODALL Harding Chambers A-2671 C-2432
WOODALL Homer Floyd Jr A-5677
WOODBRIDGE Timothy Frederick A-6186
WOODCOCK Frank Bradley Jr A-3614
WOODHOUSE Albert Tudor A-787
WOODHOUSE Herbert Eugene A-788
WOODLEY John Ernest Jr A-3234 C-3165
WOODLEY William Dickson A-3293 C-3323
WOODRUFF George Cloudis A-378
WOODS Granville Cecil A-2907 C-2723
WOODS Julian L A-316
WOODS Perry III A-6452
WOODS Walter Goodman A-2623
WOODSIDE A Lewis A-3800
WOODWARD Emery Blake A-3854
WOODWARD Gaston Mitchell A-3032 C-2946
WOODWARD Lewis Kent A-4180
WOOLDRIDGE Alexander Penn Jr A-1470 C-1515
WOOLFOLK Thomas Nelson A-1630 L-120
WOOLVIN James Franklyn Jr A-2985
WOOLVIN Samuel Carmen A-3231 C-3498 T-388
WOOLWINE Emmons Hicks A-2882 C-2816
WOOLWINE Emmons Hicks Jr A-4799 C-6673
WOOSLEY Harry Lee II A-6021
WOOTEN John Towns A-1081 C-1084
WOOTEN Samuel Richard A-6603
WOOTEN W H A-854
WORD Russell Ellis A-1932
WORKMAN John Perry A-4783
WORLEY W W A-394 C-495
WORLEY Wyeth Hardy Bodine A-5869
WORMELEY Ralph Jr also WORMELEY William Pickett A-147 C-204
WORMELEY William Pickett also WORMELEY Ralph Jr A-147 C-204
WORRELL William Henry A-3443
WORSHAM John Cook Jr A-3781
WORTH William Thomas A-5179
WORTHINGTON George Carruth A-1434 C-1456
WORTHINGTON Thomas A-156 C-255
WORTHINGTON Thomas Jr A-2365
WRAGG Otis Oliver Jr A-3955 C-4555
WRAY Edwin Newton A-4053
WRENN Allen Robert A-1007 C-1073
WRENN Beverly Welford Jr A-853 C-979
WRENN Henry Bradley Plant A-1271 C-1244
WRIGHT Albert Jr A-2865 C-2720
WRIGHT Albert Stanislaus A-1238
WRIGHT C A-784
WRIGHT Charles Thomas A-586 C-657 T-57
WRIGHT Coleman Greenly A-2290
WRIGHT James Keith A-3427
WRIGHT James McNeill Jr A-3487
WRIGHT James Tarwater A-2794
WRIGHT John Harvey Jr A-4507
WRIGHT John Richard A-6643
WRIGHT John Wilbraham A-2391
WRIGHT Robert Lafayette A-6111
WRIGHT Samuel Thurman A-3145
WRIGHT Thomas Whiting A-3914 C-4673
WRIGHT Timothy Asbury Jr A-2793
WRIGHT William Heard Jr A-4685
WRIGHT William Scotia A-2098
WYATT-BROWN Bertram A-5105 C-7348
WYKOFF Robert L A-4615
WYLEY Edward Martin A-2355
WYLIE George Monroe A-5100 C-6999
WYLIE John White A-1384
WYNNE William Francis Jr A-6582
WULF Richard Albert A-4815

Y

YANCEY Alexander Lewis A-1763 C-1775
YANCEY William Baker A-3777
YANDELL William McBride Jr A-3260 C-3108
YARBROUGH Arthur Jean Wilkes A-2974
YARBROUGH Clarke Sentelle A-5173
YARBROUGH William Louis A-4376
YARNALL John Howard A-3422
YATES Arthur William A-4079 C-4802
YATES Charles Clifford A-6435
YATES Cornelius Harrington Jr A-3347
YATES Eames Langden A-4228
YATES Frederick L Jr A-4636
YATES Harney Powell A-3262 C-3166
YATES William Stanyarne A-6184 C-9121
YATES Willie Speakman A-2091
YEAMAN Harvey A-1262
YEAMAN James Moore A-1377 C-1385
YENT Roberts Michael A-6236
YERGER Alexander A-120
YERGER Arthur Warren A-1374 C-1568
YERGER Campbell A-159
YERGER Frank Johnston A-1378 C-1386 L-20
YERGER George Sizer Jr A-3143
YERGER Gwynne A-585
YERGER Jacob Shall A-1842
YERGER Joseph Williamson A-6298
YERGER Maxwell Jr A-6101
YERGER William Green A-1843
YERGEY David Arthur A-5360
YERKES Damon Greenleaf Jr A-4589
YERKES Judson Beebe III A-4669
YODER Robert Arthur A-6370
YODER William Weber A-6369
YONLEY H W A-353
YOPP Horace Gordon A-3332
YOUNG Arthur Middleton Rutledge A-1122 C-1350
YOUNG Benjamin Franklin A-1276
YOUNG Henry Gourdin A-1943 C-2017
YOUNG James Nicholas A-1893 C-1867
YOUNG James Walter A-987 C-996
YOUNG James Walter A-3676
YOUNG John Randolph A-3405
YOUNG Joseph McConnell A-6180
YOUNG Joseph Underwood Rutledge A-1520 C-1578
YOUNG Melvin Buren III A-5508
YOUNG Watkins Goodwyn A-6168
YOUNG William Richard A-3381 C-3198
YOUNGBLOOD Francis Joseph A-2524
YOUNGLOVE Gilbert Miller A-2042 L-159
YOUTSEY Charles Oscar A-5371
YOWELL Edwin James A-3952
YOWELL Joel Edwin Jr A-3951

Z

ZAEBST Theodore David A-6062
ZELIFF William Hopping A-3759
ZEUCH Theodore Frederick A-4940
ZEUCH Warren Teele Jr A-4650 C-5622
ZIEGLER Richard Worthington A-5142
ZIMMERMAN Harrington Terry A-6594
ZUBARAN Rafael R A-3550
zumBRUNNEN Richard Irvin A-5046 C-8836 T-1056

DIOCESES OF THE PROTESTANT EPISCOPAL CHURCH WHICH OWN THE SEWANEE MILITARY ACADEMY

Alabama
Arkansas
Atlanta
Dallas
East Carolina
Florida
Georgia
Kentucky
Lexington
Louisiana
Mississippi
Missouri
North Carolina
Northwest Texas
South Carolina
South Florida
Tennessee
Texas
Upper South Carolina
West Texas
Western North Carolina

Bequests Build Great Schools

The Sewanee Military Academy solicits the thoughtful consideration of alumni and friends.

The testator should consult his attorney, remembering that the wording of the will must be somewhat as follows, depending on the state in which it is filed:

"I give and bequeath to the University of the South, Sewanee, Tennessee, for the uses of the Sewanee Military Academy, the sum of $_____."